

Drainage Report

For

Hilltop Manor Subdivision

Bryant, Saline County, Arkansas

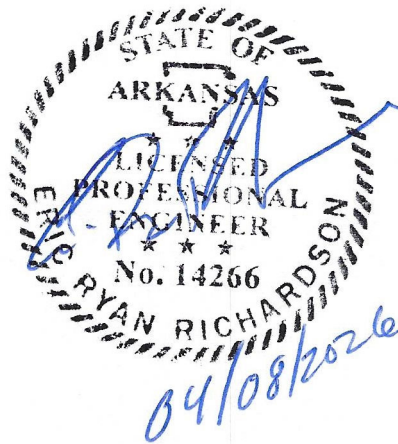

April 8, 2026

Prepared by:

RICHARDSON ENGINEERING, PLLC

325 W. South St.
Benton, AR 72015
501-315-7225

TABLE OF CONTENTS

Title	Page Number
Project Owner Information	3
Project Location and Description	3
Site Drainage	4
<i>Pre-Development</i>	4
<i>Post-Development</i>	4
Runoff Summary's	5
<i>Pre-Development Drainage Basin Information</i>	5
<i>Overall Site Post- Development Drainage Basin Information</i>	6
<i>Basin A</i>	7
<i>Basin B</i>	7
<i>Basin C</i>	8
<i>Basin D</i>	8
<i>Basin E</i>	9
<i>Basin F</i>	10
Recommendations/Summary	10
Appendices:	11
<i>Runoff Coefficient Calculation</i>	12
<i>Time of Concentration Calculation</i>	13
<i>NRCS Soil Report</i>	14
<i>NOAA Atlas 14 Data</i>	15
<i>Site Drainage Basin Maps</i>	16
<i>Overflow Wier Blockage Calculation</i>	17
<i>SSA Design Layout</i>	18
<i>Storm System Design (SSA)</i>	19
<i>2 Year Design Storm</i>	20
<i>10 Year Design Storm</i>	21
<i>25 Year Design Storm</i>	22
<i>50 Year Design Storm</i>	23
<i>100 Year Design Storm</i>	24
<i>Detention Pond Storage Estimate</i>	25
<i>Culvert Blockage Simulation</i>	26
<i>Pre and Post Development Hydrographs (Hydrology Studio)</i>	27

Project Owner Information

Eminent Construction
1100 Hillfarm Road
Bryant, AR 72022

Project Location and Description

The project is located on North side of the Hilltop, part of the Southwest Quarter of the Southeast Quarter, Section 9, Township 1-S, Range 14-W, Saline County, Arkansas.

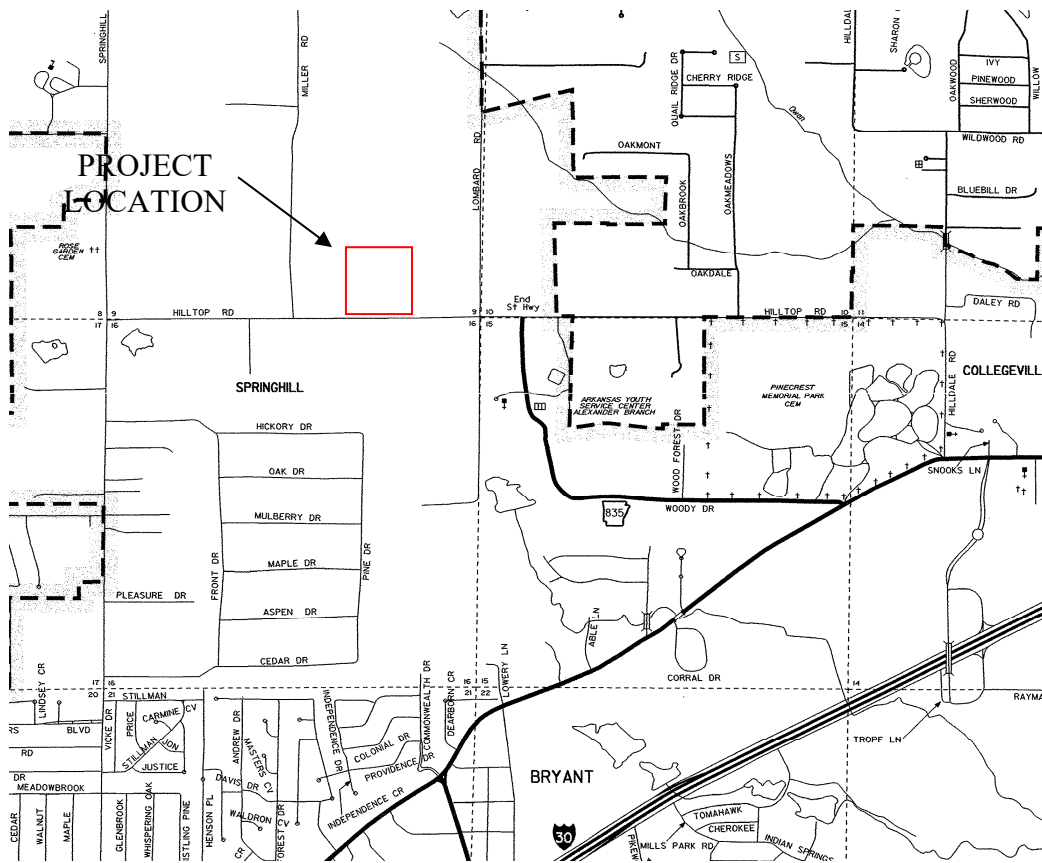

Vicinity Map – N.T.S

This project is a proposed Residential Subdivision, consisting of 78 lots, located in the City of Bryant, Saline County.

Site Drainage

Pre-Development

The pre-developed runoff for the site flows to the East and West. The on-site drainage basins have been broken down into six separate basins that discharge water off-site. Drainage Basins A, B, and C discharge water to the West, Basin D, E and F discharge water to the East. The pre-development drainage basin delineation can be found in the appendix of this report.

The pre-development on-site runoff condition is undeveloped/woods.

Post-Development

The site drainage starts on the Western side of the project and flows to the East and West. The drainage is sheet flows across the lots and roads and is intercepted by the proposed storm sewer system and is discharged into a proposed detention basin on the Eastern side of the proposed development.

The City of Bryant Drainage Manual utilized different C values for each storm event. The C value for the 100-year design storm was utilized for all storm events for the drainage analysis for this site.

The minimum required volume of the detention basin was found by comparing the pre-development rational method hydrograph for the area that the detention pond is being discharged, to the post-development modified rational method hydrograph for the area that the detention basin is receiving using the Hydrology Studio program. The minimum required volume was found to be 42,611 CF for the 100-year storm event. In order to meet the City of Bryants Stormwater Manual detention requirements, the detention pond has to be sized with at least a 25% factory of safety; therefore, the minimum size of the detention pond is 53,264 CF.

Post-Development Basin A, B, and C consist of the lots on the Western border and off-site areas. Post-development Basins A, B, and C all discharge to the West of the proposed development. Post Development Basin D consists of the back half of the lots on the north line as well as off-site areas. Basin D discharges to Phase 2 of the Lombard Heights subdivision. The proposed detention basin will utilize a culvert/weir discharge structure. Post-Development Basin "E-1" is the drainage basin that discharges water into the proposed detention basin. Post-development drainage basin "E-1" consists of the majority of the storm drain system for the proposed development as well as the detention pond area. Post-Development Basin E-2 consists of the remaining storm drain system that does not get discharged into the proposed detention pond as well as off-site areas. Basin E-1 and E-2 discharge to the East. Post-Development Basin F consists of the back half of lots on the South line and off-site areas. Basin F discharges to the East. Basins A, B, C, D, E-2, and F are not routed through the detention basin, so they were calculated by themselves. A delineation for the drainage basins that were used in Hydrology Studio (for

the overall site drainage basins), as well as a delineation of the basins that were used in Storm and Sanitary Analysis (on-site storm inlets) can be seen in the appendix of this report.

The post-development on-site runoff conditions changed from undeveloped/woods to single family residential development.

Runoff Summary's

Overall Project Site Area: 29.16 Acres

Pre- Development Drainage Basin Information

Overall Pre-Development Drainage Basin Study Area: 71.08 Acres

Drainage Basins	Drainage Area (Ac)	C Value	Time of Concentration (min)
Basin A	3.20	0.62	11
Basin B	14.74	0.52	15
Basin C	6.84	0.55	11
Basin D	2.95	0.50	8
Basin E-1	11.20	0.50	12
Basin E-2	18.96	0.52	13
Basin F	13.19	0.53	17

Design Storm	Basin A (cfs)	Basin B (cfs)	Basin C (cfs)	Basin D (cfs)
2-yr	8.53	28.63	16.17	7.32
10-yr	11.43	38.41	21.67	9.80
25-yr	13.13	44.15	24.90	11.26
50-yr	14.36	48.29	27.23	12.31
100-yr	15.60	52.42	29.57	13.38

Design Storm	Basin E-1 (cfs)	Basin E-2 (cfs)	Basin F (cfs)
2-yr	23.14	39.29	24.68
10-yr	31.02	52.69	33.12
25-yr	35.65	60.55	38.07
50-yr	38.98	66.22	41.64
100-yr	42.33	71.90	45.20

Overall Site Post- Development Drainage Basin Information

Overall Post-Development Drainage Study Area: 71.08 Acres

Drainage Basins	Drainage Area (Ac)	C Value	Time of Concentration (min)
Basin A	3.53	0.66	14
Basin B	12.45	0.56	18
Basin C	6.75	0.57	11
Basin D	2.59	0.56	8
Basin E-1	16.23	0.66	17
Basin E-2	17.53	0.56	13
Basin F	12.00	0.56	16

Design Storm	Basin A (cfs)	Basin B (cfs)	Basin C (cfs)	Basin D (cfs)
2-yr	8.98	23.98	16.54	7.20
10-yr	12.04	32.19	22.16	9.64
25-yr	13.84	37.00	25.47	11.08
50-yr	15.14	40.48	27.85	12.11
100-yr	16.43	43.93	30.24	13.15

Design Storm	Basin E-1 (cfs)	Basin E-2 (cfs)	Basin F (cfs)
2-yr	37.81	39.12	24.38
10-yr	50.74	52.46	32.71
25-yr	58.33	60.29	37.60
50-yr	63.81	65.94	41.13
100-yr	69.26	71.59	44.65

Basin A

Pre-Development Drainage Study Area = 3.20
Post-Development Drainage Study Area = 3.53
Existing Condition runoff Coefficient: C = 0.62
Proposed runoff Coefficient: C = 0.66
Tc Undeveloped = 11 Minutes (TR55 Method)
Tc Developed = 14 Minutes (TR55 Method)

Design Storm	Pre-Development Flow Rate (cfs)	Post- Development Flow Rate (cfs)	Difference (cfs)
2-yr	8.53	8.98	+0.45
10-yr	11.43	12.04	+0.61
25-yr	13.13	13.84	+0.71
50-yr	14.36	15.14	+0.78
100-yr	15.60	16.43	+0.83

Basin B

Pre-Development Drainage Study Area = 14.7
Post-Development Drainage Study Area = 12.45
Existing Condition runoff Coefficient: C = 0.52
Proposed runoff Coefficient: C = 0.56
Tc Undeveloped = 15 Minutes (TR55 Method)
Tc Developed = 18 Minutes (TR55 Method)

Design Storm	Pre-Development Flow Rate (cfs)	Post- Development Flow Rate (cfs)	Difference (cfs)
2-yr	28.63	23.98	-4.65
10-yr	38.41	32.19	-6.22
25-yr	44.15	37.00	-7.15
50-yr	48.29	40.48	-7.81
100-yr	52.42	43.93	-8.49

Basin C

Pre-Development Drainage Study Area = 6.84
Post-Development Drainage Study Area = 6.75
Existing Condition runoff Coefficient: C = 0.55
Proposed runoff Coefficient: C = 0.57
Tc Undeveloped = 11 Minutes (TR55 Method)
Tc Developed = 11 Minutes (TR55 Method)

Design Storm	Pre-Development Flow Rate (cfs)	Post- Development Flow Rate (cfs)	Difference (cfs)
2-yr	16.17	16.54	+0.37
10-yr	21.67	22.16	+0.49
25-yr	24.90	25.47	+0.57
50-yr	27.23	27.85	+0.62
100-yr	29.57	30.24	+0.67

Basin D

Pre-Development Drainage Study Area = 2.95
Post-Development Drainage Study Area = 2.59
Existing Condition runoff Coefficient: C = 0.50
Proposed runoff Coefficient: C = 0.56
Tc Undeveloped = 8 Minutes (TR55 Method)
Tc Developed = 8 Minutes (TR55 Method)

Design Storm	Pre-Development Flow Rate (cfs)	Post- Development Flow Rate (cfs)	Difference (cfs)
2-yr	7.32	7.20	-0.12
10-yr	9.80	9.64	-0.16
25-yr	11.26	11.08	-0.18
50-yr	12.31	12.11	-0.20
100-yr	13.38	13.15	-0.23

Basin E

Pre-Development Drainage Study Area = 30.16
Post-Development Drainage Study Area = 33.76
Existing Condition runoff Coefficient: C = 0.50/0.52
Proposed runoff Coefficient: C = 0.66/0.56
Tc Undeveloped = 12/13 Minutes (TR55 Method)
Tc Developed = 17/13 Minutes (TR55 Method)
Detention Basin Required Volume: 42,611 CF
Detention Basin Volume: 177,357 CF
Maximum Storage: 92,311 CF
Discharge Structure: Culvert/Weir

Design Storm	Pre-Development Flow Rate (cfs)	Post- Development Flow Rate (cfs)	Post- Development w/ Detention Flow Rate (cfs)	Maximum Water Elevation in Pond (ft)
2-yr	61.27	69.48	39.66	477.15
10-yr	82.16	93.21	53.39	477.88
25-yr	94.42	107.1	61.49	478.31
50-yr	103.3	117.2	67.36	478.63
100-yr	112.1	127.2	73.24	478.93

Should the culvert get 100 percent blocked and the water can only be discharged from the pond over the top of the overflow weir structure, the maximum water elevation in the pond reaches 479.92. The water elevations for the other design storms can be seen in the appendix.

Basin F

Pre-Development Drainage Study Area = 13.19
Post-Development Drainage Study Area = 12.00
Existing Condition runoff Coefficient: C = 0.53
Proposed runoff Coefficient: C = 0.56
Tc Undeveloped = 17 Minutes (TR55 Method)
Tc Developed = 16 Minutes (TR55 Method)

Design Storm	Pre-Development Flow Rate (cfs)	Post- Development Flow Rate (cfs)	Difference (cfs)
2-yr	24.68	24.38	-0.30
10-yr	33.12	32.71	-0.41
25-yr	38.07	37.60	-0.47
50-yr	41.64	41.13	-0.51
100-yr	45.20	44.65	-0.55

Recommendations/Summary

The proposed drainage improvements include a storm sewer system and a detention basin on the Eastern side of the project. The proposed detention basin releases the post development runoff at a lower rate than the pre-development condition.

Appendices

Runoff Coefficient Calculations
Time of Concentration Calculation
NRCS Soil Report
NOAA Atlas 14 Data
Site Drainage Basin Map
Overflow Wier Blockage Calculation
SSA Design Layout
Storm System Design (SSA)
Detention Pond Storage Estimate
Culvert Blockage Simulation
Pond and Post Development Hydrographs (Hydrology Studio)

Runoff Coefficient Calculations

Pre-Development Basin A

Land Use	Area (ac)	C Value	Area × C
Impervious	0.2	0.95	0.19
Residential (1/2 ac or larger)	2.09	0.65	1.3585
Undeveloped	0.39	0.5	0.195
Ditches	0.52	0.49	0.2548
TOTAL AREA / SUM	3.2		1.9983
Weighted C	0.62		

Pre-Development Basin B

Land Use	Area (ac)	C Value	Area × C
Impervious	0.19	0.95	0.1805
Residential (1/2 ac or larger)	0.29	0.65	0.1885
Undeveloped	14.26	0.5	7.13
TOTAL AREA / SUM	14.74		7.499
Weighted C	0.51		
Basin CFS			

Pre-Development Basin C

Land Use	Area (ac)	C Value	Area × C
Impervious	0.1	0.95	0.095
Residential (1/2 ac or larger)	1.66	0.65	1.079
Commercial (WT)	0.23	0.8	0.184
Undeveloped	4.85	0.5	2.425
TOTAL AREA / SUM	6.84		3.783
Weighted C	0.55		

Pre-Development Basin D

Land Use	Area (ac)	C Value	Area × C
Undeveloped	2.95	0.5	1.475

TOTAL AREA / SUM	2.95	1.475
Weighted C	0.50	

Pre-Development Basin E-1			
Land Use	Area (ac)	C Value	Area × C
Undeveloped	11.2	0.5	5.6

TOTAL AREA / SUM	11.2	5.6
Weighted C	0.50	

Pre-Development Basin E-2			
Land Use	Area (ac)	C Value	Area × C
Single Family Res.	1.2	0.7	0.84
Residential (1/2 ac or larger)	1	0.65	0.65
Undeveloped	16.76	0.5	8.38

TOTAL AREA / SUM	18.96	9.87
Weighted C	0.52	

Pre-Development Basin F			
Land Use	Area (ac)	C Value	Area × C
Impervious	0.35	0.95	0.3325
Residential (1/2 ac or larger)	1.62	0.65	1.053
Undeveloped	11.22	0.5	5.61

TOTAL AREA / SUM	13.19	6.9955
Weighted C	0.53	

Pre-Development Basin G

Land Use	Area (ac)	C Value	Area × C
Residential (1/2 ac or larger)	0.1	0.65	0.065
Undeveloped	0.16	0.5	0.08
TOTAL AREA / SUM	0.26		0.145
Weighted C	0.56		
TOTAL AREA / SUM	0.82		0.145
Weighted C	0.18		

Pre-Development Basin H

Land Use	Area (ac)	C Value	Area × C
Residential (1/2 ac or larger)	1.59	0.65	1.0335
Undeveloped	0	0.5	0
TOTAL AREA / SUM	1.59		1.0335
Weighted C	0.65		

Post-Development Basin A

Land Use	Area (ac)	C Value	Area × C
Impervious	0.28	0.95	0.266
Residential (1/2 ac or larger)	2.09	0.65	1.3585
Single Family	0.68	0.7	0.476
Ditches	0.48	0.49	0.2352
TOTAL AREA / SUM	3.53		2.3357
Weighted C	0.66		

Post-Development Basin B

Land Use	Area (ac)	C Value	Area × C
Impervious	0.19	0.95	0.1805
Residential (1/2 ac or larger)	0.29	0.65	0.1885
Single Family	3.33	0.7	2.331
Undeveloped	8.64	0.5	4.32
TOTAL AREA / SUM	12.45		7.02
Weighted C	0.56		

Post-Development Basin C

Land Use	Area (ac)	C Value	Area × C
Impervious	0.1	0.95	0.095
Residential (1/2 ac or larger)	1.66	0.65	1.079
Single Family	0.44	0.7	0.308
Commercial (WT)	0.23	0.8	0.184
Undeveloped	4.32	0.5	2.16
TOTAL AREA / SUM	6.75		3.826
Weighted C	0.57		

Post-Development Basin D

Land Use	Area (ac)	C Value	Area × C
Single Family	0.73	0.7	0.511
Undeveloped	1.86	0.5	0.93

TOTAL AREA / SUM	2.59	1.441
Weighted C	0.56	

Post-Development Basin E-1			
Land Use	Area (ac)	C Value	Area × C
Single Family	13.3	0.7	9.31
Undeveloped	2.93	0.5	1.465

TOTAL AREA / SUM	16.23	10.775
Weighted C	0.66	

Post-Development Basin E-2			
Land Use	Area (ac)	C Value	Area × C
Single Family	4.52	0.7	3.164
Residential (1/2 ac or larger)	1	0.65	0.65
Undeveloped	11.69	0.5	5.845
Gravel	0.32	0.65	0.208

TOTAL AREA / SUM	17.53	9.867
Weighted C	0.56	

Post-Development Basin F			
Land Use	Area (ac)	C Value	Area × C
Impervious	0.47	0.95	0.4465
Single Family	1.6	0.7	1.12
Residential (1/2 ac or larger)	1.62	0.65	1.053
Undeveloped	8.31	0.5	4.155
TOTAL AREA / SUM	12	6.7745	
Weighted C	0.56		

Post-Development Basin G			
Land Use	Area (ac)	C Value	Area × C
Impervious	0.03	0.95	0.0285
Single Family	0.13	0.7	0.091
Undeveloped	0.1	0.5	0.05
TOTAL AREA / SUM	0.26		0.1695
Weighted C	0.65		
TOTAL AREA / SUM	1.01		0.2195
Weighted C	0.22		

Post-Development Basin H			
Land Use	Area (ac)	C Value	Area × C
Impervious	0.09	0.95	0.0855
Single Family	1.59	0.7	1.113
Undeveloped	0	0.5	0
TOTAL AREA / SUM	1.68		1.1985
Weighted C	0.71		

Runoff Coefficients

Land Use Types	Frequency		
	10	25	100
<u>Business</u>			
Central Business District	0.9	0.93	0.95
Commercial Area	.85 (.70-.95)*	0.9	0.95
Neighborhood Area	.70 (.50-.75)	0.75	<u>0.8</u>
<u>Residential</u>			
Single Family	.50 (.30-.60)	0.6	0.7
Multi-Unit (Detached)	.60 (.40-.65)	0.65	0.75
Multi-Unit (Attached)	.70 (.60-.75)	0.75	0.8
½ Acre Lots or Larger	.40 (.25-.50)	0.45	<u>0.65</u>
Apartments	.70 (.50-.80)	0.75	0.8
<u>Industrial</u>			
Light Areas	.80 (.50-.85)	0.82	0.85
Heavy Areas	.85 (.60-.90)	0.87	0.9
<u>Miscellaneous</u>			
Parks and Cemeteries	.30 (.10-.40)	0.4	0.6
Playgrounds	.35 (.20-.40)	0.5	0.7
Schools and Churches	.60 (.50-.75)	0.65	0.75
Railroad Yards	.50 (.30-.60)	0.6	0.7
Offsite Flow Analysis (When Land Use Not Defined)	.55 (.45-.65)	0.67	0.7

*NOTE: The range of runoff coefficients is based on soil type. The low value is for sandy soils, while the high value is for clay soils. The given runoff coefficient outside the parenthesis is to be used for design, unless the Engineer of Record receives approval from the City Engineer for another value located within the given coefficient range.

Source: City of Little Rock Stormwater Management & Drainage Design Manual

TABLE 400-1 Runoff Coefficients for Surface Types

Character of Surface	Return Period					
	2-yr	5-yr	10-yr	25-yr	50-yr	100-yr
Developed						
Asphaltic	0.73	0.77	0.81	0.86	0.90	0.95
Concrete/Roof	0.75	0.80	0.83	0.88	0.92	0.97
Grass Areas (Lawns, Parks, etc.)						
Poor Condition (grass cover less than 50 percent of the area)						
Flat, 0-2%	0.32	0.34	0.37	0.40	0.44	0.47
Average, 2-7%	0.37	0.40	0.43	0.46	0.49	0.53
Steep, Over 7%	0.40	0.43	0.45	0.49	0.52	0.55
Fair Condition (grass cover on 50 to 75 percent of the area)						
Flat, 0-2%	0.25	0.28	0.30	0.34	0.37	0.41
Average, 2-7%	0.33	0.36	0.38	0.42	0.45	0.49
Steep, Over 7%	0.37	0.40	0.42	0.46	0.49	0.53
Good Condition (grass cover larger than 75 percent of the area)						
Flat, 0-2%	0.21	0.23	0.25	0.29	0.32	0.36
Average, 2-7%	0.29	0.32	0.35	0.39	0.42	0.46
Steep, Over 7%	0.34	0.37	0.40	0.44	0.47	0.51
Undeveloped						
Cultivated Land						
Flat, 0-2%	0.31	0.34	0.36	0.40	0.43	0.47
Average, 2-7%	0.35	0.38	0.41	0.44	0.48	0.51
Steep, Over 7%	0.39	0.42	0.44	0.48	0.51	0.54
Pasture/Range						
Flat, 0-2%	0.25	0.28	0.30	0.34	0.37	0.41
Average, 2-7%	0.33	0.36	0.38	0.42	0.45	0.49
Steep, Over 7%	0.37	0.40	0.42	0.46	0.49	0.53
Forest/Woodlands						
Flat, 0-2%	0.22	0.25	0.28	0.31	0.35	0.39
Average, 2-7%	0.31	0.34	0.36	0.40	0.43	0.47
Steep, Over 7%	0.35	0.39	0.41	0.45	0.48	0.52

Source: Rossmiller, R.L. "The Raional Formula Revisited."
 County of Austin Drainage Criteria Manual

TABLE 400-2

Runoff Coefficients for Rational Method Composite Analysis

Land Use Types	Frequency		
	10	25	100
<u>Undeveloped Areas</u>			
Historic Flow Analysis, Greenbelts Agricultural, Natural Vegetation			
<u>Clay Soil</u>			
Flat, 2%	0.3	0.33	0.37
Average, 2-7%	0.4	0.44	0.5
Steep, 7%	0.5	0.55	0.62
<u>Sandy Soil</u>			
Flat, 2%	0.12	0.13	0.15
Average, 2-7%	0.2	0.22	0.25
Steep, 7%	0.3	0.33	0.37
<u>Streets</u>			
Paved	0.9	0.92	0.95
Gravel	0.35	0.5	0.65
<u>Miscellaneous</u>			
Drives and Walks	0.9	0.91	0.92
Roofs	0.9	0.92	0.95
Lawns			
<u>Clay Soil</u>			
Flat, 2%	0.18	0.2	0.25
Average, 2-7%	0.22	0.28	0.35
Steep, 7%	0.35	0.45	0.6
<u>Sandy Soil</u>			
Flat, 2%	0.1	0.25	0.4
Average, 2-7%	0.15	0.3	0.45
Steep, 7%	0.2	0.35	0.5

Source: City of Little Rock Stormwater Management & Drainage Design Manual

The design engineer shall use the preceding values as a rule of thumb. Areas not conforming to the preceding descriptions will be evaluated by calculating a composite runoff coefficient. Areas will be evaluated based upon the ultimate development for the area under consideration.

Time of Concentration

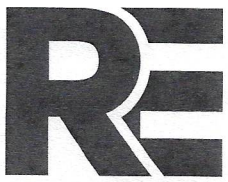

PROJECT 024-034 Tc (CALCULATION)

DATE 03/07/2026

POST-DEV BASIN "E1"

SUB CB-28 $T_c = 15.08 \text{ MIN}$

$$\text{PIPE - 22} \Rightarrow \frac{6}{(0.1)(60)} = \frac{58}{(8.75)(60)} = 0.11 \text{ MIN}$$

$$\text{PIPE - 21} \Rightarrow \frac{237}{(4.4)(60)} = 0.89 \text{ MIN}$$

$$\text{PIPE - 11} \Rightarrow \frac{70}{(7.8)(60)} = 0.15 \text{ MIN}$$

$$\text{PIPE 10} \Rightarrow \frac{256}{(7.38)(60)} = 0.58 \text{ MIN}$$

$$\text{PIPE 9} \Rightarrow \frac{83}{(9.67)(60)} = 0.057 \text{ MIN}$$

$$\underline{T_c = 17.43 \text{ MIN}}$$

$$\text{PIPE 8} \Rightarrow \frac{130}{(22.75)(60)} = 0.095 \text{ MIN}$$

FES \rightarrow POND

$$\therefore L = 153 \text{ FT} \quad S = \frac{492 - 475}{153} = 0.111 \Rightarrow 11.11\%$$

$$V = 16.1345 (S)^{0.5} = 16.1345 (0.1111)^{0.5} = 5.38 \text{ FT/s}$$

$$T_c = 153 \div (5.38 * 60) = 0.47 \text{ MIN}$$

NRCS Soil Report

Soil Map—Saline County, Arkansas
(Hilltop Property Drainage Analysis)

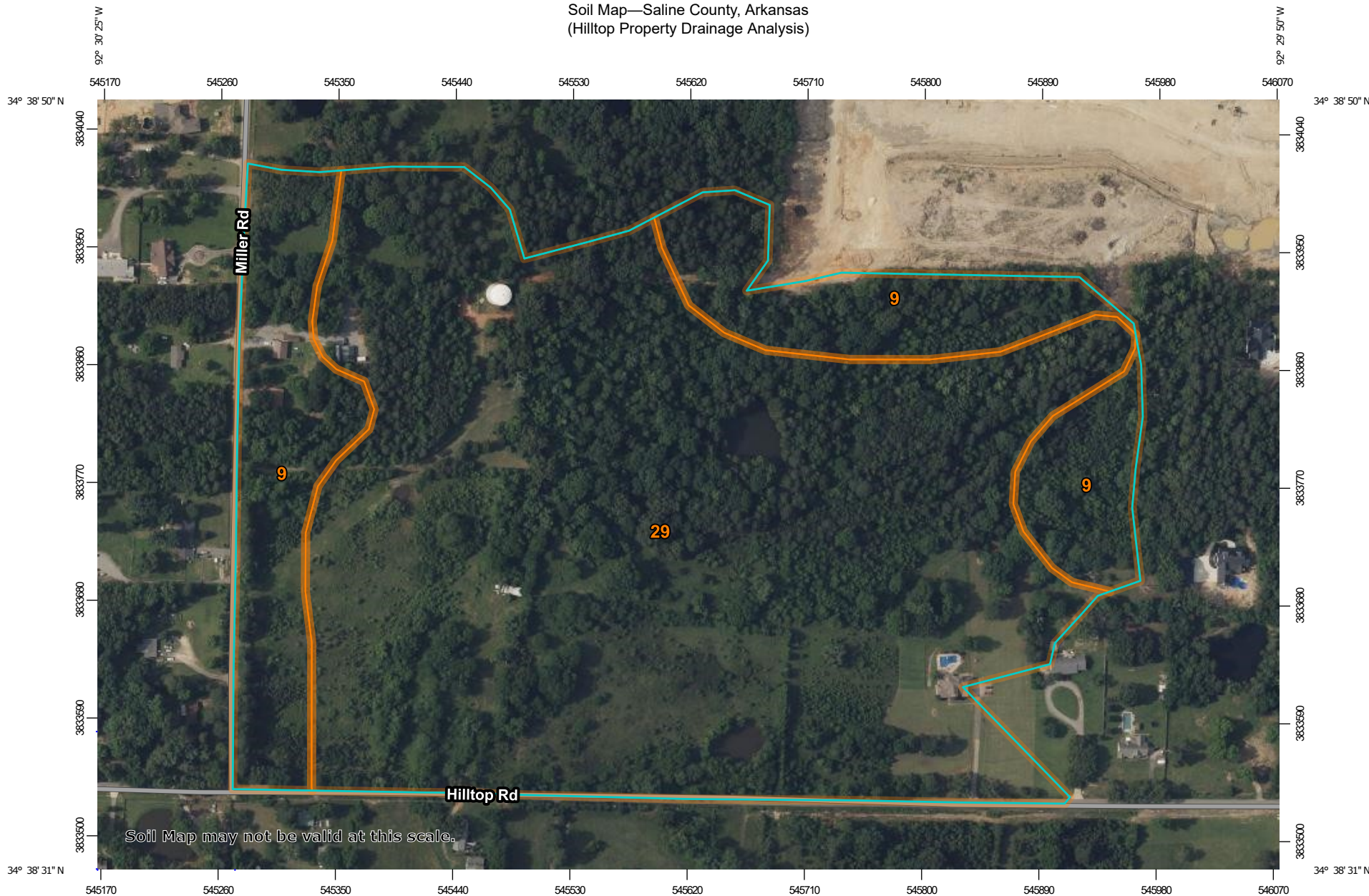

Soil Map may not be valid at this scale.

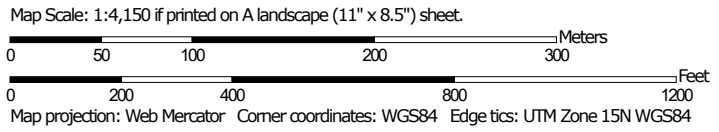



MAP LEGEND

Area of Interest (AOI)

 Area of Interest (AOI)

Soils

 Soil Map Unit Polygons

 Soil Map Unit Lines

 Soil Map Unit Points

Special Point Features



Blowout



Borrow Pit



Clay Spot



Closed Depression



Gravel Pit



Gravelly Spot



Landfill



Lava Flow



Marsh or swamp



Mine or Quarry



Miscellaneous Water



Perennial Water



Rock Outcrop



Saline Spot



Sandy Spot



Severely Eroded Spot



Sinkhole



Slide or Slip



Sodic Spot



Spoil Area



Stony Spot



Very Stony Spot



Wet Spot



Other



Special Line Features

Water Features



Streams and Canals

Transportation



Rails



Interstate Highways



US Routes



Major Roads



Local Roads

Background



Aerial Photography

MAP INFORMATION

The soil surveys that comprise your AOI were mapped at 1:20,000.

Warning: Soil Map may not be valid at this scale.

Enlargement of maps beyond the scale of mapping can cause misunderstanding of the detail of mapping and accuracy of soil line placement. The maps do not show the small areas of contrasting soils that could have been shown at a more detailed scale.

Please rely on the bar scale on each map sheet for map measurements.

Source of Map: Natural Resources Conservation Service

Web Soil Survey URL:

Coordinate System: Web Mercator (EPSG:3857)

Maps from the Web Soil Survey are based on the Web Mercator projection, which preserves direction and shape but distorts distance and area. A projection that preserves area, such as the Albers equal-area conic projection, should be used if more accurate calculations of distance or area are required.

This product is generated from the USDA-NRCS certified data as of the version date(s) listed below.

Soil Survey Area: Saline County, Arkansas

Survey Area Data: Version 22, Sep 10, 2025

Soil map units are labeled (as space allows) for map scales 1:50,000 or larger.

Date(s) aerial images were photographed: May 1, 2022—May 29, 2022

The orthophoto or other base map on which the soil lines were compiled and digitized probably differs from the background imagery displayed on these maps. As a result, some minor shifting of map unit boundaries may be evident.

Map Unit Legend

Map Unit Symbol	Map Unit Name	Acres in AOI	Percent of AOI
9	Carnasaw-Townley association, undulating	16.2	22.7%
29	Tiak silt loam, 3 to 8 percent slopes	54.9	77.3%
Totals for Area of Interest		71.1	100.0%

Saline County, Arkansas

9—Carnasaw-Townley association, undulating

Map Unit Setting

National map unit symbol: m073

Landscape: Hills

Elevation: 500 to 1,800 feet

Mean annual precipitation: 44 to 61 inches

Mean annual air temperature: 49 to 74 degrees F

Frost-free period: 185 to 230 days

Farmland classification: Not prime farmland

Map Unit Composition

Carnasaw and similar soils: 50 percent

Townley and similar soils: 35 percent

Minor components: 15 percent

Estimates are based on observations, descriptions, and transects of the mapunit.

Description of Carnasaw

Setting

Landscape: Hills

Landform: Hills

Landform position (three-dimensional): Nose slope

Down-slope shape: Convex

Across-slope shape: Convex

Parent material: Clayey residuum weathered from acid shale

Typical profile

A - 0 to 3 inches: gravelly silt loam

Bt1 - 3 to 6 inches: silty clay loam

Bt2 - 6 to 40 inches: clay

Cr - 40 to 72 inches: bedrock

Properties and qualities

Slope: 3 to 12 percent

Depth to restrictive feature: 40 to 60 inches to paralithic bedrock

Drainage class: Well drained

Runoff class: Very high

Capacity of the most limiting layer to transmit water (Ksat):

Moderately low to moderately high (0.06 to 0.20 in/hr)

Depth to water table: More than 80 inches

Frequency of flooding: None

Frequency of ponding: None

Available water supply, 0 to 60 inches: Low (about 5.3 inches)

Interpretive groups

Land capability classification (irrigated): None specified

Land capability classification (nonirrigated): 4e

Hydrologic Soil Group: C

Ecological site: F119XY006AR - Clayey Upland

Hydric soil rating: No

Description of Townley

Setting

Landscape: Hills

Landform: Hills

Landform position (three-dimensional): Nose slope

Down-slope shape: Convex

Across-slope shape: Convex

Parent material: Loamy residuum weathered from sandstone and shale over clayey residuum weathered from sandstone and shale

Typical profile

A - 0 to 6 inches: silt loam

Bt1 - 6 to 23 inches: silty clay

Bt2 - 23 to 25 inches: silty clay

Cr - 25 to 29 inches: bedrock

Properties and qualities

Slope: 3 to 12 percent

Depth to restrictive feature: 20 to 40 inches to paralithic bedrock

Drainage class: Well drained

Runoff class: Very high

Capacity of the most limiting layer to transmit water (Ksat):

Moderately low to moderately high (0.06 to 0.20 in/hr)

Depth to water table: More than 80 inches

Frequency of flooding: None

Frequency of ponding: None

Available water supply, 0 to 60 inches: Low (about 3.7 inches)

Interpretive groups

Land capability classification (irrigated): None specified

Land capability classification (nonirrigated): 4e

Hydrologic Soil Group: D

Ecological site: F119XY006AR - Clayey Upland

Hydric soil rating: No

Minor Components

Pirum

Percent of map unit: 15 percent

Landscape: Hills

Ecological site: F119XY007AR - Loamy Upland

Hydric soil rating: No

Data Source Information

Soil Survey Area: Saline County, Arkansas

Survey Area Data: Version 22, Sep 10, 2025

Saline County, Arkansas

29—Tiak silt loam, 3 to 8 percent slopes

Map Unit Setting

National map unit symbol: m06q

Landscape: Coastal plains

Elevation: 70 to 570 feet

Mean annual precipitation: 44 to 61 inches

Mean annual air temperature: 49 to 74 degrees F

Frost-free period: 185 to 230 days

Farmland classification: Not prime farmland

Map Unit Composition

Tiak and similar soils: 100 percent

Estimates are based on observations, descriptions, and transects of the mapunit.

Description of Tiak

Setting

Landscape: Coastal plains

Landform: Interfluves

Down-slope shape: Convex

Across-slope shape: Linear

Parent material: Loamy and clayey marine deposits

Typical profile

A - 0 to 7 inches: silt loam

E - 7 to 9 inches: loam

Bt1 - 9 to 32 inches: clay

Bt2 - 32 to 72 inches: clay

Properties and qualities

Slope: 3 to 8 percent

Depth to restrictive feature: More than 80 inches

Drainage class: Moderately well drained

Runoff class: Very high

Capacity of the most limiting layer to transmit water (Ksat):

Moderately low to moderately high (0.06 to 0.20 in/hr)

Depth to water table: About 12 to 24 inches

Frequency of flooding: None

Frequency of ponding: None

Available water supply, 0 to 60 inches: High (about 9.3 inches)

Interpretive groups

Land capability classification (irrigated): None specified

Land capability classification (nonirrigated): 3e

Hydrologic Soil Group: C/D

Ecological site: F133BY002TX - Seasonally Wet Upland

Hydric soil rating: No

Data Source Information

Soil Survey Area: Saline County, Arkansas
Survey Area Data: Version 22, Sep 10, 2025

NOAA Atlas 14 Data



NOAA Atlas 14, Volume 9, Version 2
Location name: Bryant, Arkansas, USA*
Latitude: 34.6452°, Longitude: -92.5032°
Elevation: 527 ft**
 * source: ESRI Maps
 ** source: USGS



POINT PRECIPITATION FREQUENCY ESTIMATES

Sanja Perica, Deborah Martin, Sandra Pavlovic, Ishani Roy, Michael St. Laurent, Carl Trypaluk, Dale Unruh, Michael Yekta, Geoffery Bonnin

NOAA, National Weather Service, Silver Spring, Maryland

[PF tabular](#) | [PF graphical](#) | [Maps & aerals](#)

PF tabular

PDS-based point precipitation frequency estimates with 90% confidence intervals (in inches)¹										
Duration	Average recurrence interval (years)									
	1	2	5	10	25	50	100	200	500	1000
5-min	0.452 (0.366-0.553)	0.512 (0.414-0.627)	0.607 (0.490-0.746)	0.684 (0.549-0.844)	0.786 (0.608-0.994)	0.861 (0.652-1.11)	0.934 (0.684-1.23)	1.01 (0.707-1.36)	1.10 (0.741-1.53)	1.16 (0.768-1.66)
10-min	0.661 (0.536-0.810)	0.749 (0.607-0.918)	0.889 (0.717-1.09)	1.00 (0.803-1.24)	1.15 (0.890-1.46)	1.26 (0.955-1.62)	1.37 (1.00-1.80)	1.47 (1.04-2.00)	1.60 (1.09-2.24)	1.70 (1.12-2.42)
15-min	0.806 (0.654-0.988)	0.914 (0.740-1.12)	1.08 (0.875-1.33)	1.22 (0.980-1.51)	1.40 (1.08-1.77)	1.54 (1.16-1.98)	1.67 (1.22-2.20)	1.80 (1.26-2.44)	1.96 (1.32-2.73)	2.07 (1.37-2.96)
30-min	1.20 (0.972-1.47)	1.36 (1.10-1.67)	1.62 (1.31-2.00)	1.83 (1.47-2.26)	2.11 (1.63-2.66)	2.31 (1.75-2.96)	2.50 (1.83-3.30)	2.69 (1.89-3.65)	2.93 (1.98-4.09)	3.10 (2.05-4.42)
60-min	1.60 (1.30-1.96)	1.82 (1.47-2.23)	2.16 (1.74-2.65)	2.44 (1.95-3.00)	2.81 (2.17-3.56)	3.09 (2.34-3.97)	3.36 (2.46-4.44)	3.63 (2.56-4.93)	3.98 (2.70-5.57)	4.24 (2.80-6.05)
2-hr	2.01 (1.64-2.44)	2.27 (1.85-2.76)	2.69 (2.19-3.28)	3.04 (2.46-3.72)	3.51 (2.74-4.42)	3.87 (2.95-4.95)	4.22 (3.12-5.54)	4.58 (3.24-6.18)	5.04 (3.44-7.00)	5.38 (3.58-7.62)
3-hr	2.26 (1.86-2.74)	2.55 (2.09-3.09)	3.03 (2.48-3.68)	3.43 (2.79-4.19)	3.99 (3.13-5.01)	4.42 (3.39-5.64)	4.85 (3.60-6.35)	5.29 (3.77-7.13)	5.88 (4.03-8.15)	6.33 (4.22-8.93)
6-hr	2.71 (2.24-3.26)	3.08 (2.55-3.70)	3.70 (3.05-4.46)	4.24 (3.47-5.13)	5.00 (3.97-6.27)	5.61 (4.35-7.14)	6.23 (4.67-8.14)	6.89 (4.95-9.24)	7.78 (5.37-10.7)	8.47 (5.69-11.9)
12-hr	3.20 (2.67-3.81)	3.68 (3.07-4.40)	4.52 (3.75-5.40)	5.25 (4.33-6.30)	6.30 (5.05-7.87)	7.15 (5.59-9.06)	8.04 (6.07-10.5)	8.98 (6.50-12.0)	10.3 (7.16-14.1)	11.3 (7.65-15.8)
24-hr	3.75 (3.15-4.44)	4.35 (3.66-5.15)	5.39 (4.51-6.40)	6.30 (5.25-7.52)	7.64 (6.18-9.50)	8.74 (6.89-11.0)	9.89 (7.53-12.8)	11.1 (8.11-14.8)	12.8 (8.99-17.5)	14.2 (9.65-19.6)
2-day	4.40 (3.73-5.16)	5.07 (4.30-5.96)	6.24 (5.27-7.35)	7.28 (6.11-8.62)	8.81 (7.18-10.9)	10.1 (8.00-12.6)	11.4 (8.73-14.6)	12.8 (9.40-16.9)	14.7 (10.4-20.0)	16.3 (11.2-22.4)
3-day	4.81 (4.10-5.62)	5.54 (4.71-6.47)	6.78 (5.75-7.95)	7.87 (6.64-9.27)	9.46 (7.75-11.6)	10.8 (8.59-13.4)	12.1 (9.33-15.5)	13.6 (10.0-17.8)	15.6 (11.0-21.0)	17.2 (11.8-23.5)
4-day	5.14 (4.39-5.98)	5.90 (5.04-6.87)	7.20 (6.12-8.41)	8.33 (7.04-9.78)	9.97 (8.18-12.2)	11.3 (9.03-14.0)	12.7 (9.78-16.1)	14.1 (10.4-18.5)	16.1 (11.5-21.7)	17.7 (12.2-24.2)
7-day	5.96 (5.13-6.89)	6.79 (5.84-7.86)	8.20 (7.02-9.52)	9.41 (8.01-11.0)	11.1 (9.18-13.5)	12.5 (10.1-15.4)	13.9 (10.8-17.6)	15.4 (11.5-20.0)	17.5 (12.5-23.4)	19.1 (13.2-25.9)
10-day	6.74 (5.82-7.76)	7.61 (6.57-8.77)	9.07 (7.80-10.5)	10.3 (8.82-12.0)	12.1 (9.99-14.5)	13.5 (10.9-16.5)	14.9 (11.6-18.7)	16.4 (12.2-21.2)	18.4 (13.2-24.5)	20.0 (13.9-27.0)
20-day	9.13 (7.96-10.4)	10.1 (8.78-11.5)	11.6 (10.1-13.4)	12.9 (11.2-14.9)	14.8 (12.3-17.5)	16.2 (13.1-19.5)	17.6 (13.8-21.8)	19.0 (14.3-24.3)	20.9 (15.1-27.6)	22.4 (15.7-30.1)
30-day	11.1 (9.71-12.6)	12.2 (10.7-13.9)	14.0 (12.2-15.9)	15.4 (13.4-17.7)	17.4 (14.6-20.6)	18.9 (15.5-22.7)	20.4 (16.1-25.2)	21.9 (16.5-27.9)	23.9 (17.3-31.3)	25.4 (17.8-33.9)
45-day	13.4 (11.8-15.2)	14.9 (13.1-16.8)	17.1 (15.0-19.5)	18.9 (16.5-21.6)	21.4 (17.9-25.1)	23.2 (19.0-27.7)	25.0 (19.7-30.6)	26.7 (20.2-33.7)	28.9 (20.9-37.7)	30.5 (21.5-40.6)
60-day	15.3 (13.6-17.3)	17.1 (15.1-19.3)	20.0 (17.5-22.6)	22.2 (19.4-25.3)	25.2 (21.2-29.4)	27.4 (22.5-32.5)	29.5 (23.3-36.0)	31.5 (23.9-39.7)	34.1 (24.8-44.2)	35.9 (25.4-47.7)

¹ Precipitation frequency (PF) estimates in this table are based on frequency analysis of partial duration series (PDS). Numbers in parenthesis are PF estimates at lower and upper bounds of the 90% confidence interval. The probability that precipitation frequency estimates (for a given duration and average recurrence interval) will be greater than the upper bound (or less than the lower bound) is 5%. Estimates at upper bounds are not checked against probable maximum precipitation (PMP) estimates and may be higher than currently valid PMP values. Please refer to NOAA Atlas 14 document for more information.

[Back to Top](#)

PF graphical

PDS-based depth-duration-frequency (DDF) curves
 Latitude: 34.6452°, Longitude: -92.5032°

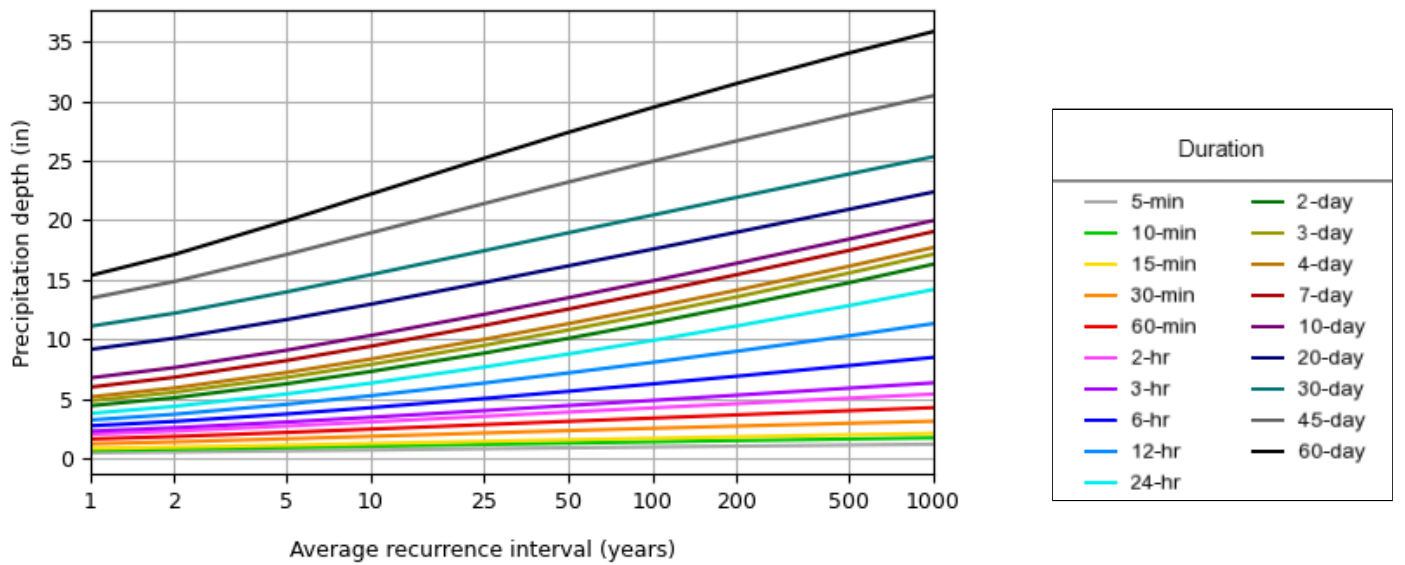
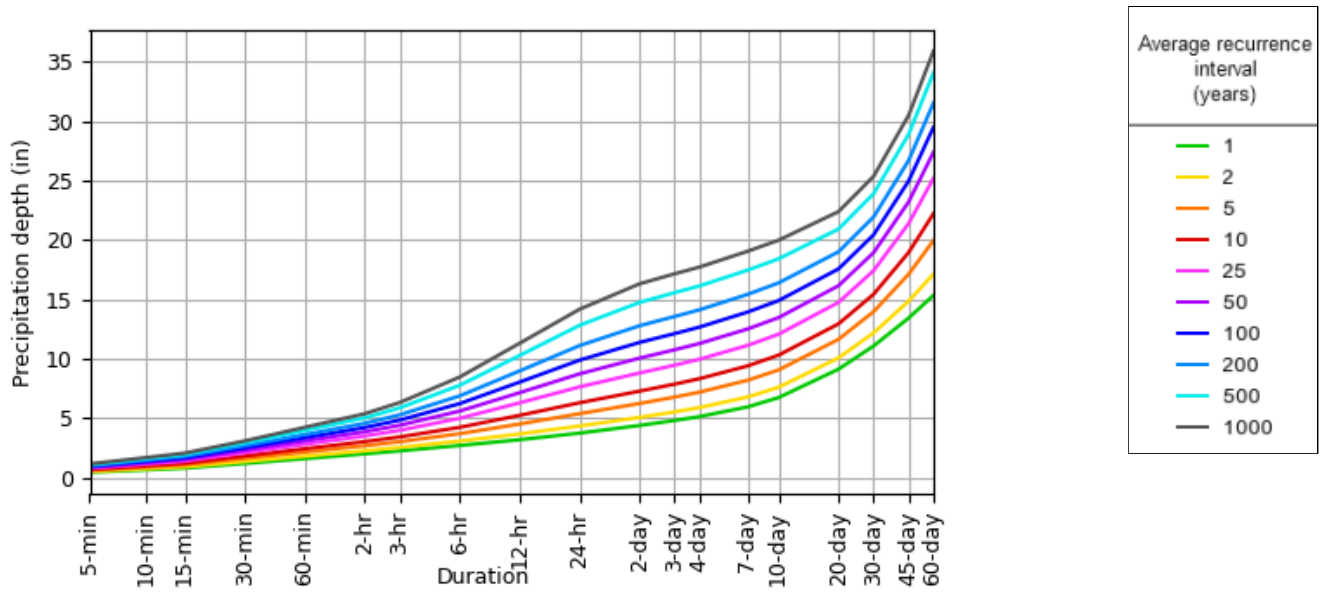

[Back to Top](#)

Maps & aerials

Small scale terrain

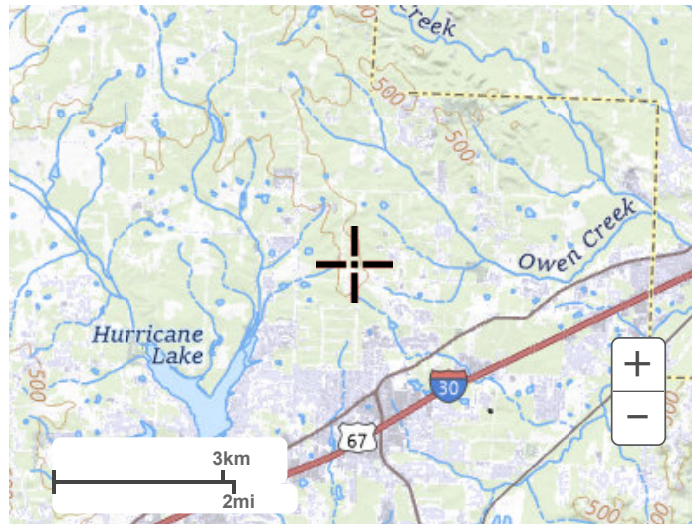

Large scale terrain



Large scale map



Large scale aerial



[Back to Top](#)

[US Department of Commerce](#)
[National Oceanic and Atmospheric Administration](#)
[National Weather Service](#)
[National Water Center](#)
1325 East West Highway
Silver Spring, MD 20910
Questions?: HDSC.Questions@noaa.gov

[Disclaimer](#)



NOAA Atlas 14, Volume 9, Version 2
Location name: Bryant, Arkansas, USA*
Latitude: 34.6452°, Longitude: -92.5032°
Elevation: 527 ft**
 * source: ESRI Maps
 ** source: USGS



POINT PRECIPITATION FREQUENCY ESTIMATES

Sanja Perica, Deborah Martin, Sandra Pavlovic, Ishani Roy, Michael St. Laurent, Carl Trypaluk, Dale Unruh, Michael Yekta, Geoffery Bonnin

NOAA, National Weather Service, Silver Spring, Maryland

[PF tabular](#) | [PF graphical](#) | [Maps & aerals](#)

PF tabular

PDS-based point precipitation frequency estimates with 90% confidence intervals (in inches/hour)¹										
Duration	Average recurrence interval (years)									
	1	2	5	10	25	50	100	200	500	1000
5-min	5.42 (4.39-6.64)	6.14 (4.97-7.52)	7.28 (5.88-8.95)	8.21 (6.59-10.1)	9.43 (7.30-11.9)	10.3 (7.82-13.3)	11.2 (8.21-14.8)	12.1 (8.48-16.4)	13.2 (8.89-18.4)	13.9 (9.22-19.9)
10-min	3.97 (3.22-4.86)	4.49 (3.64-5.51)	5.33 (4.30-6.55)	6.01 (4.82-7.42)	6.90 (5.34-8.73)	7.57 (5.73-9.73)	8.21 (6.01-10.8)	8.84 (6.21-12.0)	9.63 (6.52-13.4)	10.2 (6.74-14.6)
15-min	3.22 (2.62-3.95)	3.66 (2.96-4.48)	4.34 (3.50-5.33)	4.88 (3.92-6.03)	5.61 (4.34-7.10)	6.15 (4.66-7.91)	6.67 (4.88-8.80)	7.18 (5.05-9.74)	7.83 (5.30-10.9)	8.30 (5.48-11.8)
30-min	2.40 (1.94-2.94)	2.73 (2.21-3.34)	3.25 (2.62-3.99)	3.66 (2.94-4.52)	4.21 (3.25-5.32)	4.62 (3.49-5.93)	5.01 (3.66-6.59)	5.38 (3.78-7.30)	5.86 (3.96-8.17)	6.20 (4.10-8.84)
60-min	1.60 (1.30-1.96)	1.82 (1.47-2.23)	2.16 (1.74-2.65)	2.44 (1.95-3.00)	2.81 (2.17-3.56)	3.09 (2.34-3.97)	3.36 (2.46-4.44)	3.63 (2.56-4.93)	3.98 (2.70-5.57)	4.24 (2.80-6.05)
2-hr	1.00 (0.820-1.22)	1.13 (0.926-1.38)	1.35 (1.09-1.64)	1.52 (1.23-1.86)	1.75 (1.37-2.21)	1.93 (1.48-2.47)	2.11 (1.56-2.77)	2.29 (1.62-3.09)	2.52 (1.72-3.50)	2.69 (1.79-3.81)
3-hr	0.752 (0.618-0.910)	0.849 (0.696-1.03)	1.01 (0.824-1.22)	1.14 (0.928-1.39)	1.33 (1.04-1.67)	1.47 (1.13-1.88)	1.62 (1.20-2.12)	1.76 (1.26-2.37)	1.96 (1.34-2.72)	2.11 (1.41-2.97)
6-hr	0.452 (0.374-0.543)	0.514 (0.425-0.618)	0.618 (0.509-0.745)	0.708 (0.579-0.857)	0.835 (0.663-1.05)	0.936 (0.726-1.19)	1.04 (0.779-1.36)	1.15 (0.825-1.54)	1.30 (0.896-1.79)	1.41 (0.950-1.98)
12-hr	0.265 (0.221-0.316)	0.305 (0.254-0.364)	0.375 (0.311-0.448)	0.435 (0.359-0.523)	0.522 (0.419-0.653)	0.593 (0.464-0.752)	0.667 (0.504-0.867)	0.745 (0.539-0.996)	0.853 (0.594-1.17)	0.938 (0.635-1.31)
24-hr	0.156 (0.131-0.184)	0.181 (0.152-0.214)	0.224 (0.187-0.266)	0.262 (0.218-0.313)	0.318 (0.257-0.395)	0.364 (0.287-0.458)	0.412 (0.313-0.532)	0.463 (0.337-0.615)	0.534 (0.374-0.730)	0.590 (0.402-0.817)
2-day	0.091 (0.077-0.107)	0.105 (0.089-0.124)	0.130 (0.109-0.153)	0.151 (0.127-0.179)	0.183 (0.149-0.226)	0.209 (0.166-0.262)	0.237 (0.181-0.304)	0.266 (0.195-0.351)	0.307 (0.216-0.417)	0.339 (0.232-0.466)
3-day	0.066 (0.056-0.078)	0.076 (0.065-0.089)	0.094 (0.079-0.110)	0.109 (0.092-0.128)	0.131 (0.107-0.161)	0.149 (0.119-0.185)	0.168 (0.129-0.214)	0.188 (0.138-0.247)	0.216 (0.153-0.292)	0.238 (0.163-0.326)
4-day	0.053 (0.045-0.062)	0.061 (0.052-0.071)	0.074 (0.063-0.087)	0.086 (0.073-0.101)	0.103 (0.085-0.126)	0.117 (0.094-0.145)	0.131 (0.101-0.167)	0.147 (0.108-0.192)	0.168 (0.119-0.226)	0.184 (0.127-0.251)
7-day	0.035 (0.030-0.041)	0.040 (0.034-0.046)	0.048 (0.041-0.056)	0.056 (0.047-0.065)	0.066 (0.054-0.080)	0.074 (0.059-0.091)	0.082 (0.064-0.104)	0.091 (0.068-0.119)	0.103 (0.074-0.139)	0.113 (0.078-0.153)
10-day	0.028 (0.024-0.032)	0.031 (0.027-0.036)	0.037 (0.032-0.043)	0.042 (0.036-0.049)	0.050 (0.041-0.060)	0.056 (0.045-0.068)	0.062 (0.048-0.077)	0.068 (0.050-0.088)	0.076 (0.054-0.102)	0.083 (0.057-0.112)
20-day	0.019 (0.016-0.021)	0.021 (0.018-0.024)	0.024 (0.021-0.027)	0.026 (0.023-0.031)	0.030 (0.025-0.036)	0.033 (0.027-0.040)	0.036 (0.028-0.045)	0.039 (0.029-0.050)	0.043 (0.031-0.057)	0.046 (0.032-0.062)
30-day	0.015 (0.013-0.017)	0.016 (0.014-0.019)	0.019 (0.016-0.022)	0.021 (0.018-0.024)	0.024 (0.020-0.028)	0.026 (0.021-0.031)	0.028 (0.022-0.034)	0.030 (0.022-0.038)	0.033 (0.023-0.043)	0.035 (0.024-0.047)
45-day	0.012 (0.010-0.014)	0.013 (0.012-0.015)	0.015 (0.013-0.018)	0.017 (0.015-0.020)	0.019 (0.016-0.023)	0.021 (0.017-0.025)	0.023 (0.018-0.028)	0.024 (0.018-0.031)	0.026 (0.019-0.034)	0.028 (0.019-0.037)
60-day	0.010 (0.009-0.012)	0.011 (0.010-0.013)	0.013 (0.012-0.015)	0.015 (0.013-0.017)	0.017 (0.014-0.020)	0.019 (0.015-0.022)	0.020 (0.016-0.024)	0.021 (0.016-0.027)	0.023 (0.017-0.030)	0.024 (0.017-0.033)

¹ Precipitation frequency (PF) estimates in this table are based on frequency analysis of partial duration series (PDS). Numbers in parenthesis are PF estimates at lower and upper bounds of the 90% confidence interval. The probability that precipitation frequency estimates (for a given duration and average recurrence interval) will be greater than the upper bound (or less than the lower bound) is 5%. Estimates at upper bounds are not checked against probable maximum precipitation (PMP) estimates and may be higher than currently valid PMP values. Please refer to NOAA Atlas 14 document for more information.

[Back to Top](#)

PF graphical

PDS-based intensity-duration-frequency (IDF) curves

Latitude: 34.6452°, Longitude: -92.5032°

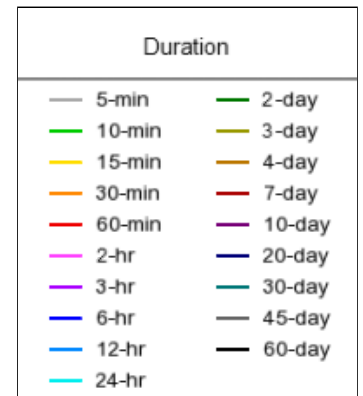
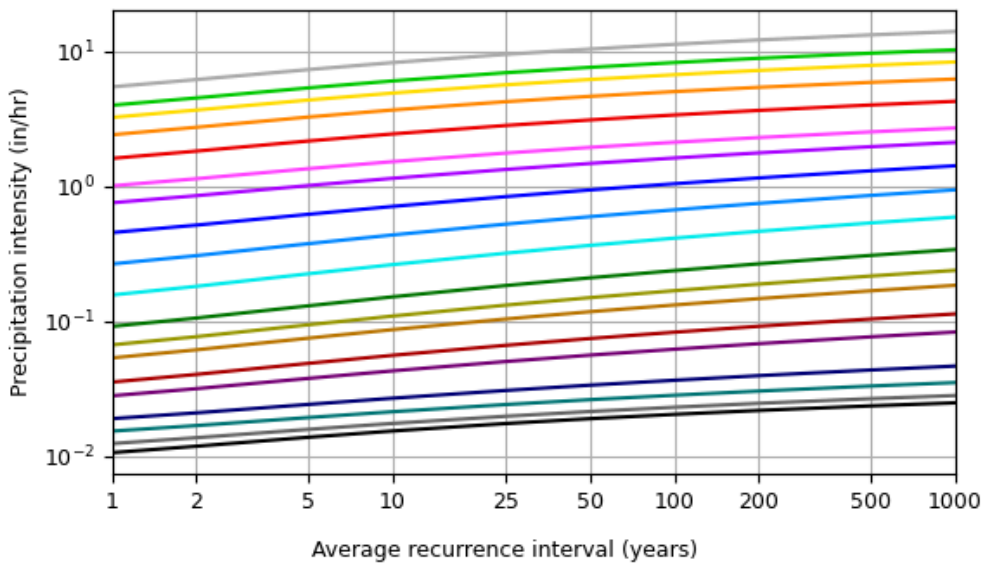
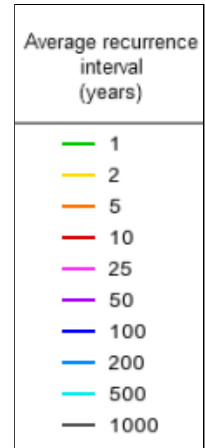
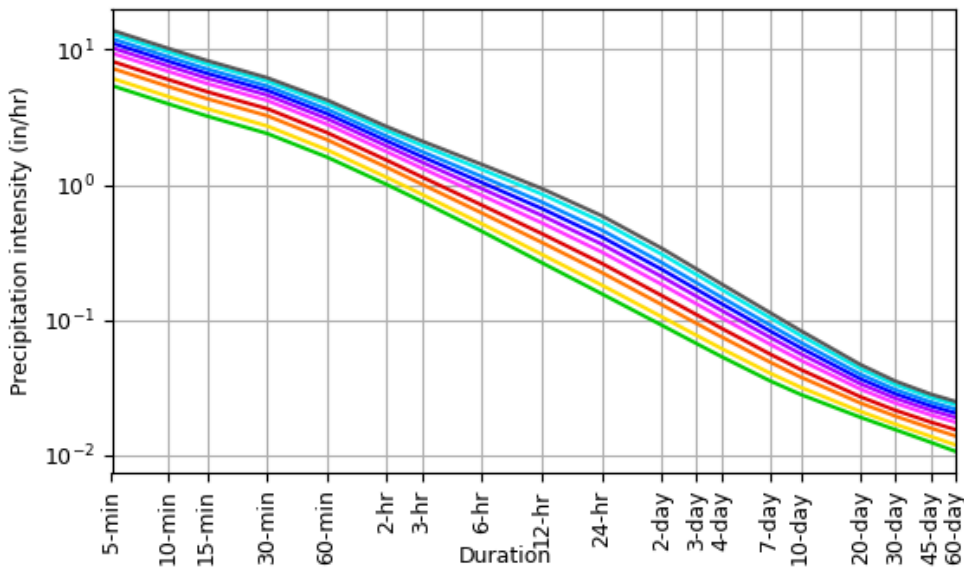

[Back to Top](#)

Maps & aerials

Small scale terrain

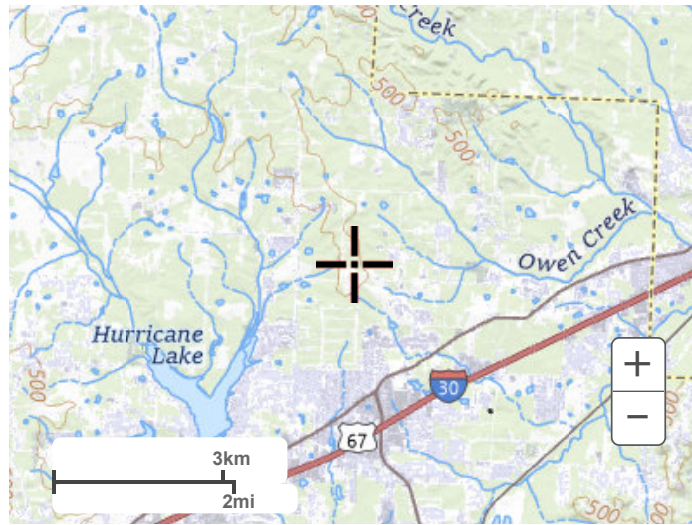

Large scale terrain



Large scale map



Large scale aerial



[Back to Top](#)

[US Department of Commerce](#)
[National Oceanic and Atmospheric Administration](#)
[National Weather Service](#)
[National Water Center](#)
1325 East West Highway
Silver Spring, MD 20910
Questions?: HDSC.Questions@noaa.gov

[Disclaimer](#)

Site Drainage Basin Maps

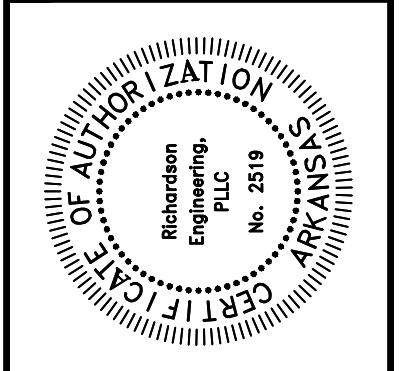
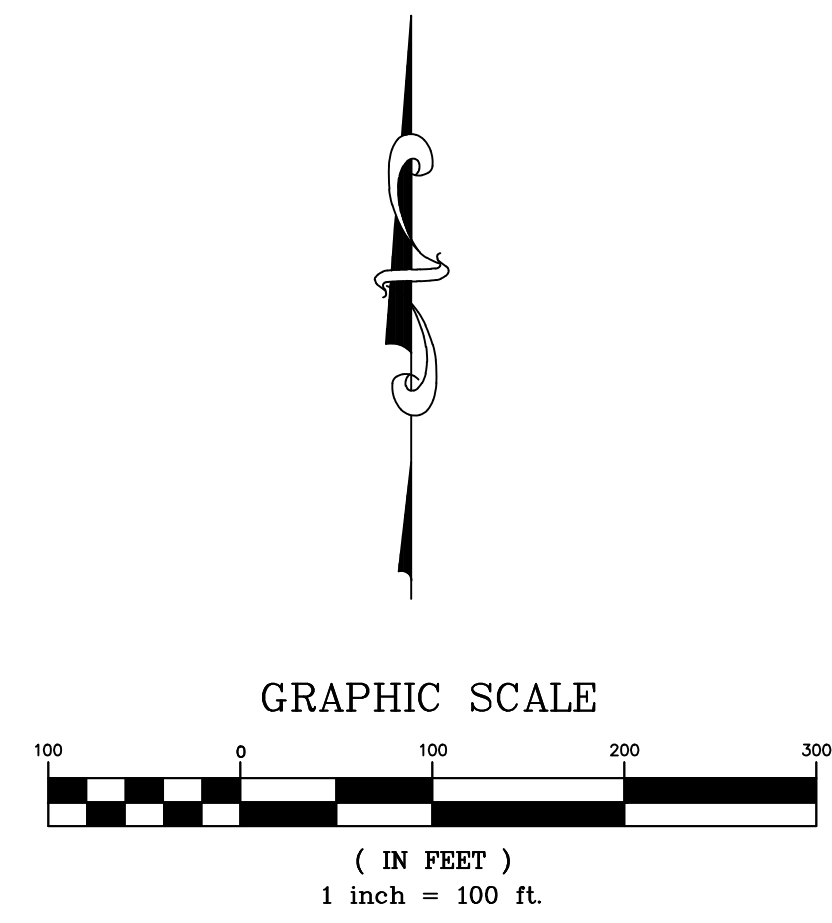
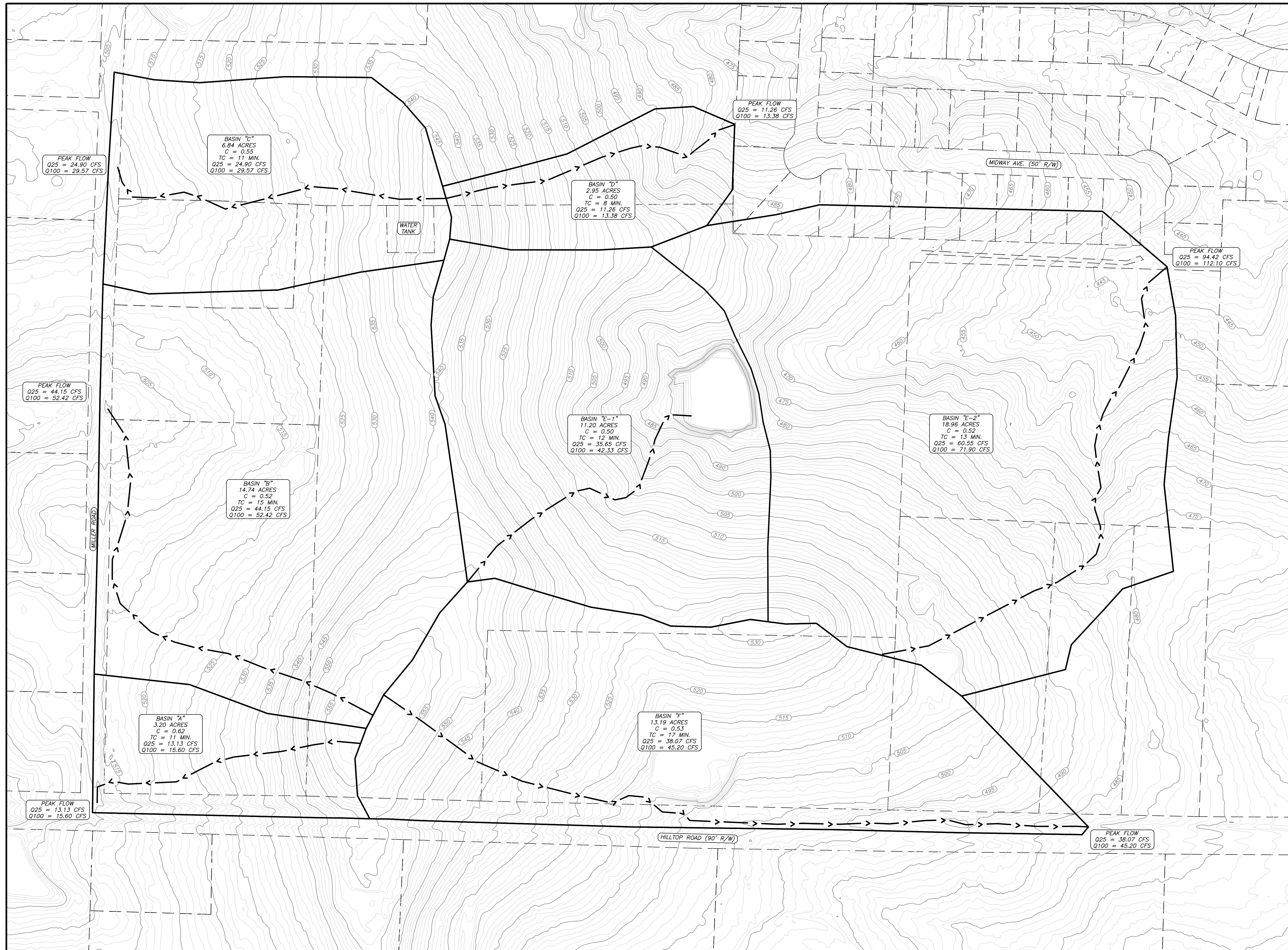

PRE-DEVELOPMENT DRAINAGE BASIN MAP
HILLTOP PROPERTY - R2
75' LOTS
HILLTOP ROAD
BRYANT, ARKANSAS

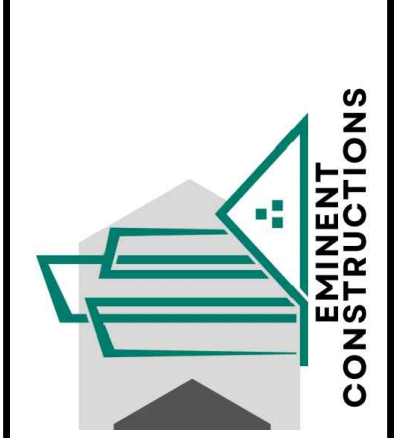

Revisions	No.	Date

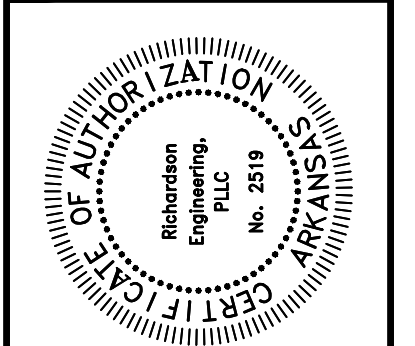
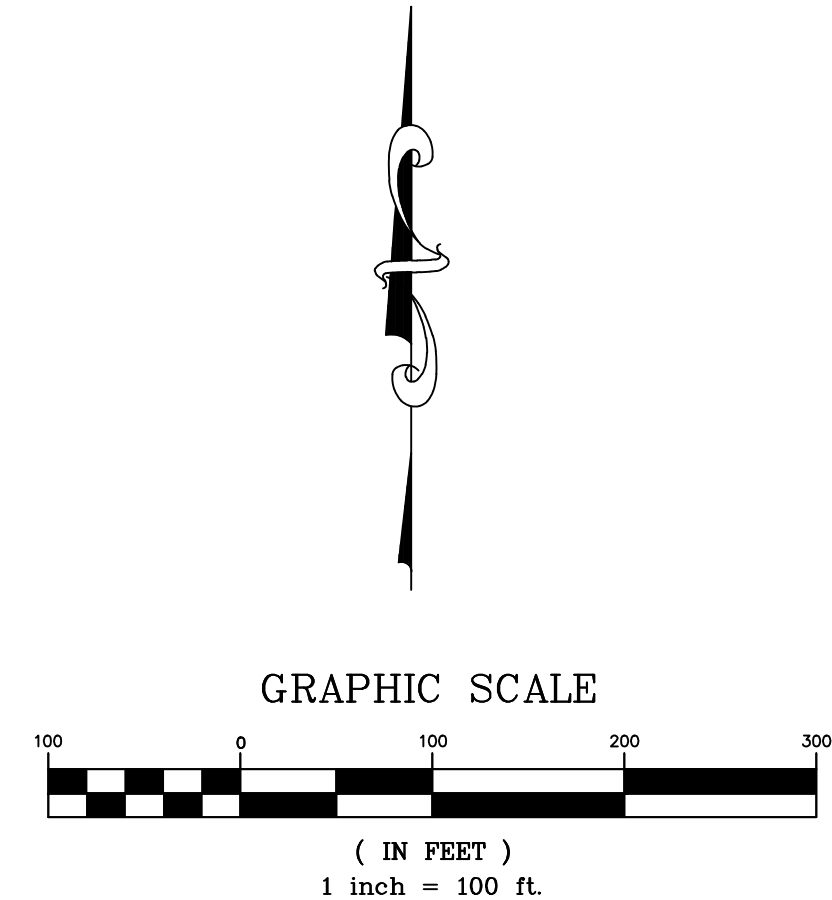
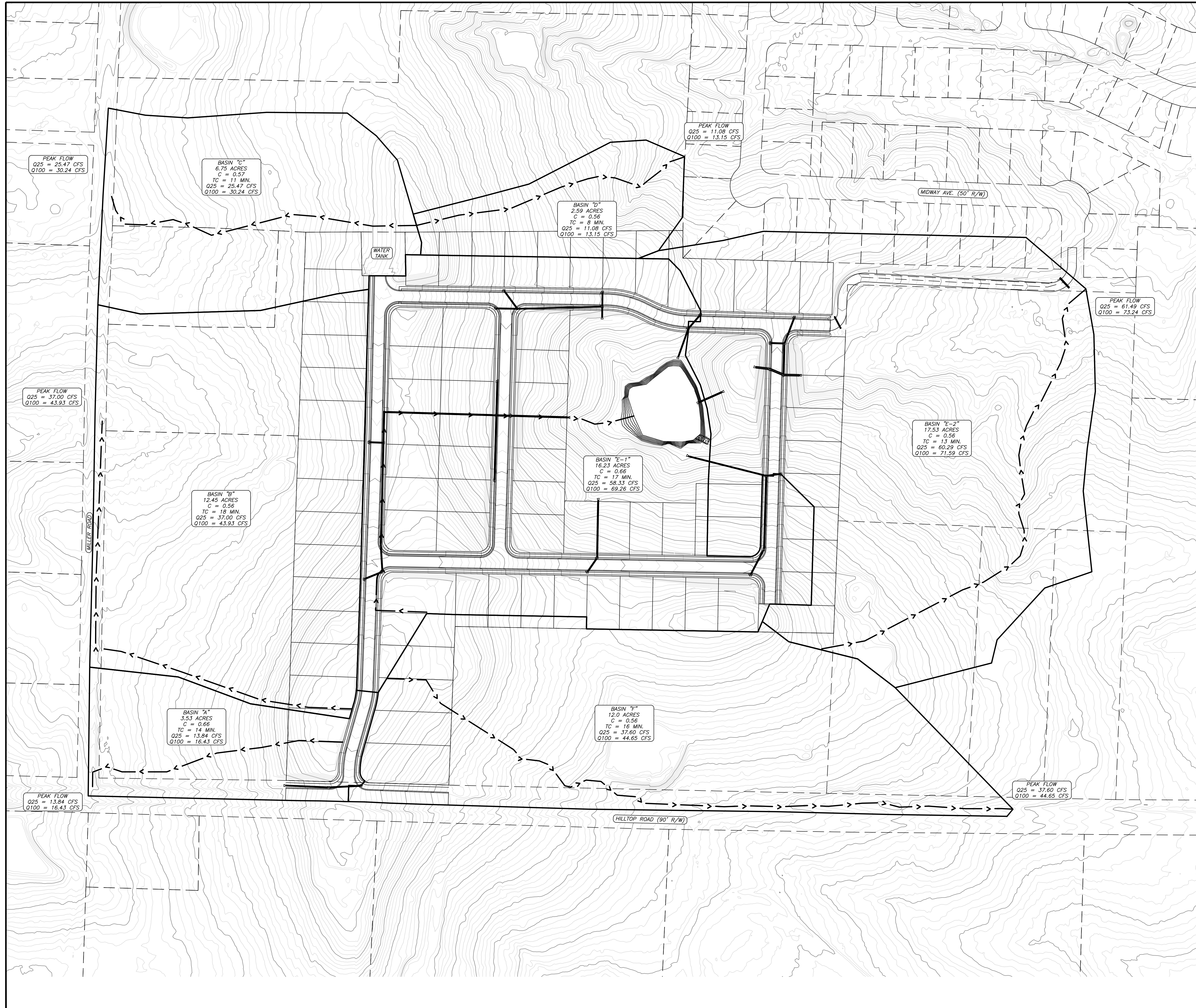

POST-DEVELOPMENT DRAINAGE BASIN MAP
HILLTOP PROPERTY - R2
75' LOTS
HILLTOP ROAD
BRYANT, ARKANSAS

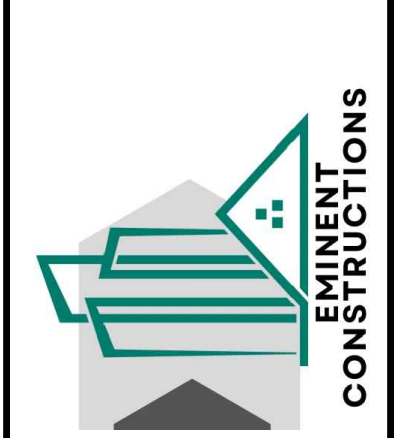

PROJECT NO.:	024-034
Scale:	1" = 100'
Date:	03/04/2026
Sheet:	2 of 3
Revisions:	
Date:	
Prepared For:	

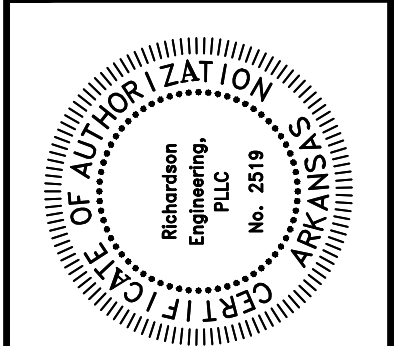
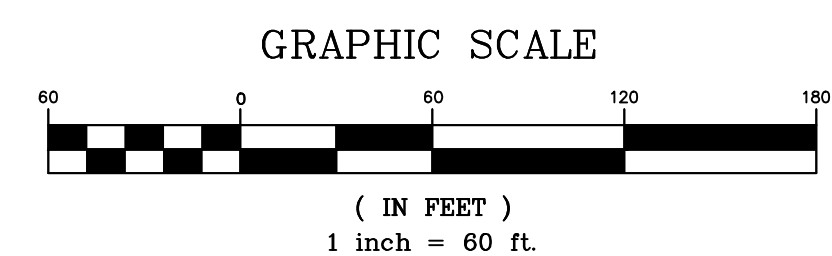
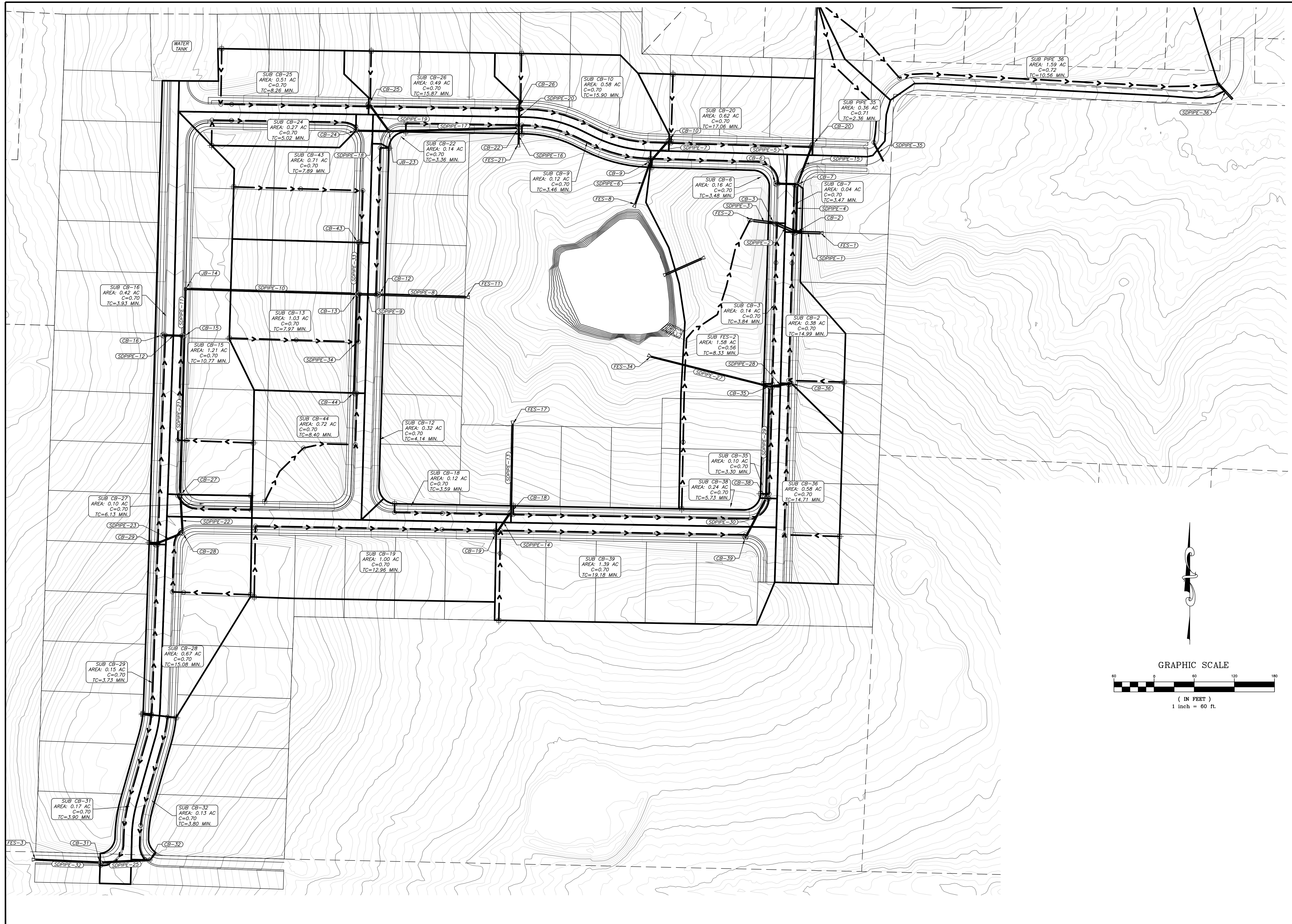

POST-DEVELOPMENT DRAINAGE BASIN MAP
 HILLTOP PROPERTY - R2
 75' LOTS
 HILLTOP ROAD
 BRYANT, ARKANSAS

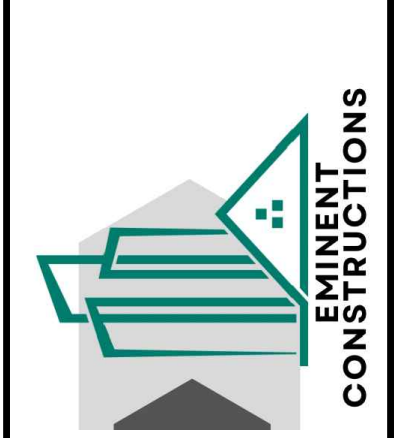

Prepared For:	
Date:	
Revisions:	
No.:	
PROJECT NO.:	024-034
Scale:	1" = 60'
Date:	03/04/2026
Sheet:	3 of 3

Overflow Wier Blockage Calculation



(1/1)

PROJECT 024-034 OVER FLOW WEIR CALCULATIONS

DATE 03/04/2026

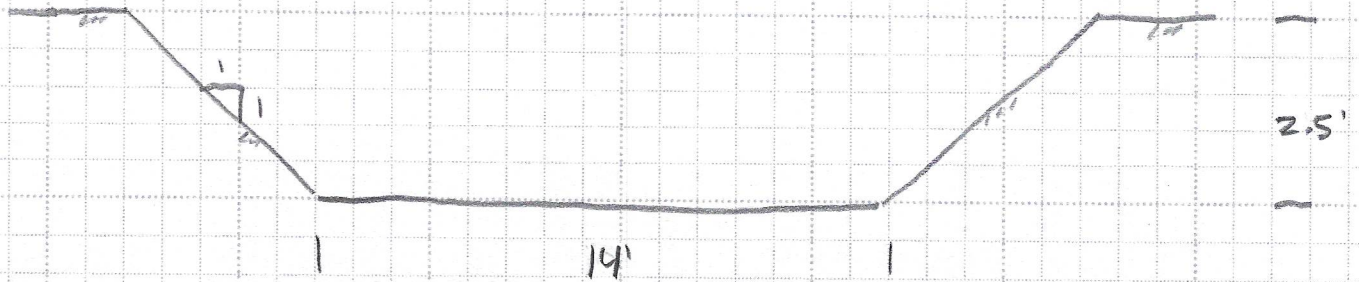

$$Q = C L H^{3/2}$$

$$C = 2.8$$

$$L = 14'$$

$$H = 2.5'$$

$$Q = (2.8)(14)(2.5)^{3/2} = 154.95 \text{ CFS}$$

∴ ASSUMING THAT 50% OF THE WEIR IS BLOCKED

$$Q = \frac{154.95}{2} = 77.48 \text{ CFS} > Q_{100 \text{ INTO POND}} = 69.92 \text{ CFS} \checkmark$$

SSA Design Layout

Storm System Design (SSA)

2 Year Design Storm

Project Description

File Name Hilltop Drainage Analysis 4-8-26.SPF

Analysis Options

Start Analysis On	00:00:00	0:00:00
End Analysis On	00:00:00	0:00:00
Start Reporting On	00:00:00	0:00:00
Antecedent Dry Days	0	days
Runoff (Dry Weather) Time Step	0 01:00:00	days hh:mm:ss
Runoff (Wet Weather) Time Step	0 00:05:00	days hh:mm:ss
Reporting Time Step	0 00:05:00	days hh:mm:ss
Routing Time Step	30	seconds

Number of Elements

	Qty
Rain Gages	0
Subbasins.....	31
Nodes.....	46
<i>Junctions</i>	5
<i>Outfalls</i>	13
<i>Flow Diversions</i>	0
<i>Inlets</i>	28
<i>Storage Nodes</i>	0
Links.....	54
<i>Channels</i>	21
<i>Pipes</i>	33
<i>Pumps</i>	0
<i>Orifices</i>	0
<i>Weirs</i>	0
<i>Outlets</i>	0
Pollutants	0
Land Uses	0

Rainfall Details

Return Period..... 2 year(s)

Subbasin Summary

SN	Subbasin ID	Area	Weighted Runoff Coefficient	Total Rainfall	Total Runoff	Total Runoff Volume	Peak Runoff	Time of Concentration
		(ac)		(in)	(in)	(ac-in)	(cfs)	(days hh:mm:ss)
1	Sub-CB-10	0.58	0.7000	0.94	0.66	0.38	1.45	0 00:15:54
2	Sub-CB-12	0.32	0.7000	0.51	0.36	0.11	1.37	0 00:05:00
3	Sub-CB-13	1.03	0.7000	0.66	0.46	0.47	3.56	0 00:07:58
4	Sub-CB-15	1.21	0.7000	0.77	0.54	0.65	3.63	0 00:10:46
5	Sub-CB-16	0.42	0.7000	0.51	0.36	0.15	1.80	0 00:05:00
6	Sub-CB-18	0.12	0.7000	0.51	0.36	0.04	0.53	0 00:05:00
7	Sub-CB-19	1.00	0.7000	0.85	0.60	0.59	2.74	0 00:12:57
8	Sub-CB-2	0.38	0.7000	0.92	0.64	0.24	0.97	0 00:14:59
9	Sub-CB-20	0.62	0.7000	0.98	0.69	0.42	1.50	0 00:17:03
10	Sub-CB-22	0.14	0.7000	0.51	0.36	0.05	0.60	0 00:05:00
11	Sub-CB-24	0.27	0.7000	0.51	0.36	0.10	1.16	0 00:05:01
12	Sub-CB-25	0.51	0.7000	0.67	0.47	0.24	1.73	0 00:08:15
13	Sub-CB-26	0.49	0.7000	0.94	0.66	0.32	1.23	0 00:15:52
14	Sub-CB-27	0.10	0.7000	0.58	0.40	0.04	0.38	0 00:06:07
15	Sub-CB-28	0.67	0.7000	0.91	0.64	0.43	1.71	0 00:15:04
16	Sub-CB-29	0.15	0.7000	0.51	0.36	0.05	0.63	0 00:05:00
17	Sub-CB-3	0.14	0.7000	0.51	0.36	0.05	0.61	0 00:05:00
18	Sub-CB-31	0.17	0.7000	0.51	0.36	0.06	0.75	0 00:05:00
19	Sub-CB-32	0.13	0.7000	0.51	0.36	0.05	0.56	0 00:05:00
20	Sub-CB-35	0.10	0.7000	0.51	0.36	0.04	0.43	0 00:05:00
21	Sub-CB-36	0.58	0.7000	0.90	0.63	0.37	1.51	0 00:14:42
22	Sub-CB-38	0.24	0.7000	0.55	0.38	0.09	0.98	0 00:05:43
23	Sub-CB-39	1.39	0.7000	1.05	0.74	1.02	3.20	0 00:19:10
24	Sub-CB-43	0.71	0.7000	0.65	0.45	0.32	2.47	0 00:07:53
25	Sub-CB-44	0.72	0.7000	0.67	0.47	0.34	2.43	0 00:08:24
26	Sub-CB-6	0.16	0.7000	0.51	0.36	0.06	0.71	0 00:05:00
27	Sub-CB-7	0.04	0.7000	0.51	0.36	0.01	0.18	0 00:05:00
28	Sub-CB-9	0.36	0.7000	0.51	0.36	0.13	1.55	0 00:05:00
29	Sub-FES-2	1.58	0.5600	0.67	0.38	0.60	4.29	0 00:08:19
30	SUB-PIPE-35	0.36	0.7200	0.51	0.37	0.13	1.60	0 00:05:00
31	SUB-PIPE-36	1.26	0.7200	0.76	0.55	0.69	3.92	0 00:10:33

Node Summary

SN	Element ID	Element Type	Invert Elevation (ft)	Ground/Rim (Max) Elevation (ft)	Initial Water Elevation (ft)	Surcharge Elevation (ft)	Ponded Area (ft ²)	Peak Inflow (cfs)	Max HGL Elevation (ft)	Max Surcharge Depth (ft)	Min Freeboard (ft)
1	FES-2	Junction	466.60	469.78	466.60	469.78	0.00	19.47	468.35	0.00	1.43
2	IN-PIPE-35	Junction	462.75	464.00	462.75	464.00	0.00	1.59	463.18	0.00	1.07
3	IN-PIPE36	Junction	441.30	442.80	441.30	442.80	0.00	3.92	442.17	0.00	0.71
4	JB-14	Junction	529.50	534.76	529.50	535.50	0.00	5.29	529.93	0.00	4.83
5	JB-23	Junction	515.30	519.44	515.30	519.20	10.00	2.03	515.56	0.00	3.88
6	OFFSITE-1	Outfall	540.30					0.03	540.33		
7	OFFSITE-2	Outfall	532.10					0.00	532.11		
8	OFFSITE-25	Outfall	464.82					0.00	464.82		
9	OFFSITE-26	Outfall	464.82					0.18	464.90		
10	OU-PIPE-36	Outfall	441.00					3.91	441.65		
11	Out-FES-1	Outfall	463.00					21.43	463.65		
12	Out-FES-11	Outfall	492.00					11.68	492.47		
13	Out-FES-17	Outfall	505.00					2.27	505.26		
14	Out-FES-21	Outfall	499.00					3.05	499.30		
15	Out-FES-3	Outfall	538.50					1.24	538.71		
16	Out-FES-34	Outfall	484.31					4.00	484.84		
17	Out-FES-8	Outfall	482.52					1.79	482.92		
18	OUT-PIPE-35	Outfall	462.25					1.59	462.62		

Link Summary

SN	Element ID	Element Type	From (Inlet) Node	To (Outlet) Node	Length (ft)	Inlet Invert Elevation (ft)	Outlet Invert Elevation (ft)	Average Slope (%)	Diameter or Height (in)	Manning's Roughness	Peak Flow (cfs)	Design Flow Capacity (cfs)	Peak Flow/Design Flow Ratio	Peak Flow Velocity (ft/sec)	Peak Flow Depth (ft)	Peak Invert Total Depth (ft)
1	SDPIPE-1	Pipe	CB-2	Out-FES-1	35.55	465.94	463.00	8.2700	36.000	0.0120	21.43	207.79	0.10	13.86	0.81	
2	SDPIPE-10	Pipe	JB-14	CB-13	256.10	529.50	512.58	6.6100	18.000	0.0120	5.28	29.25	0.18	5.99	0.87	
3	SDPIPE-11	Pipe	CB-15	JB-14	67.57	530.20	529.50	1.0400	18.000	0.0120	5.29	11.59	0.46	7.08	0.66	
4	SDPIPE-12	Pipe	CB-16	CB-15	33.01	530.53	530.20	1.0000	18.000	0.0130	0.69	10.49	0.07	1.74	0.72	
5	SDPIPE-13	Pipe	CB-18	Out-FES-17	130.50	517.50	505.00	9.5800	18.000	0.0120	2.27	35.22	0.06	10.80	0.26	
6	SDPIPE-14	Pipe	CB-19	CB-18	39.55	517.99	517.50	1.2500	18.000	0.0130	2.28	11.74	0.19	5.82	0.41	
7	SDPIPE-15	Pipe	CB-20	CB-7	64.04	468.11	467.47	1.0000	18.000	0.0130	1.45	10.50	0.14	3.74	0.41	
8	SDPIPE-16	Pipe	CB-22	Out-FES-21	23.51	501.10	499.00	8.9300	18.000	0.0120	3.05	34.01	0.09	9.81	0.35	
9	SDPIPE-17	Pipe	JB-23	CB-22	194.21	515.30	501.00	7.3600	18.000	0.0120	2.02	30.77	0.07	7.19	0.33	
10	SDPIPE-18	Pipe	CB-24	JB-23	49.41	517.78	515.30	5.0200	18.000	0.0130	1.05	23.53	0.04	5.70	0.24	
11	SDPIPE-19	Pipe	CB-25	JB-23	51.31	517.87	515.30	5.0100	18.000	0.0130	1.38	23.51	0.06	6.89	0.26	
12	SDPIPE-2	Pipe	CB-3	CB-2	35.82	466.30	465.94	1.0000	36.000	0.0130	19.64	66.70	0.29	6.64	1.31	
13	SDPIPE-20	Pipe	CB-26	CB-22	33.00	501.43	501.10	1.0000	18.000	0.0120	1.13	11.38	0.10	4.39	0.37	
14	SDPIPE-21	Pipe	CB-27	CB-15	239.80	538.50	530.20	3.4600	18.000	0.0120	1.69	21.17	0.08	3.65	0.57	
15	SDPIPE-22	Pipe	CB-28	CB-27	57.68	542.14	538.50	6.3100	18.000	0.0130	1.70	26.39	0.06	7.46	0.28	
16	SDPIPE-23	Pipe	CB-29	CB-28	44.75	542.59	542.14	1.0100	18.000	0.0130	0.62	10.53	0.06	3.27	0.25	
17	SDPIPE-25	Pipe	CB-32	CB-31	74.63	546.00	544.50	2.0100	18.000	0.0130	0.55	14.89	0.04	3.57	0.21	
18	SDPIPE-27	Pipe	CB-35	Out-FES-34	182.53	487.50	484.31	1.7500	18.000	0.0120	4.00	15.03	0.27	6.84	0.55	
19	SDPIPE-28	Pipe	CB-36	CB-35	33.55	487.84	487.50	1.0000	18.000	0.0130	1.27	10.50	0.12	3.12	0.46	
20	SDPIPE-29	Pipe	CB-38	CB-35	167.22	505.00	487.50	10.4700	18.000	0.0120	3.08	36.81	0.08	7.34	0.43	
21	SDPIPE-3	Pipe	FES-2	CB-3	30.36	466.60	466.30	1.0000	36.000	0.0120	20.72	71.83	0.29	7.93	1.60	
22	SDPIPE-30	Pipe	CB-39	CB-38	66.71	510.34	505.00	8.0000	18.000	0.0130	3.08	29.71	0.10	10.67	0.33	
23	SDPIPE-32	Pipe	CB-31	Out-FES-3	96.89	544.50	538.50	6.1900	18.000	0.0120	1.24	28.32	0.04	7.77	0.22	
24	SDPIPE-33	Pipe	CB-43	CB-13	77.61	514.12	512.58	1.9800	18.000	0.0150	2.46	12.82	0.19	3.46	0.87	
25	SDPIPE-34	Pipe	Inlet-CB-44	CB-13	147.34	516.28	512.58	2.5100	18.000	0.0150	2.16	14.43	0.15	3.23	0.85	
26	SDPIPE-4	Pipe	CB-7	CB-2	71.93	467.47	466.75	1.0000	18.000	0.0120	1.45	11.38	0.13	4.10	0.38	
27	SDPIPE-5	Pipe	CB-6	CB-7	33.00	467.80	467.47	1.0000	18.000	0.0130	0.46	10.50	0.04	1.98	0.28	
28	SDPIPE-6	Pipe	CB-9	Out-FES-8	67.57	483.19	482.52	1.0000	18.000	0.0120	1.79	11.37	0.16	4.31	0.43	

Link Summary

SN	Element ID	Element Type	From (Inlet) Node	To (Outlet) Node	Length (ft)	Inlet Invert Elevation (ft)	Outlet Invert Elevation (ft)	Average Slope (%)	Diameter or Height (in)	Manning's Roughness	Peak Flow (cfs)	Design Flow Capacity (cfs)	Peak Flow/Design Flow Ratio	Peak Flow Velocity (ft/sec)	Peak Flow Depth (ft)	Peak Inlet Total Depth (ft)
46	L-SDPIPE-27	Channel	CB-35	CB-3	245.69	494.00	476.28	7.2100	3.960	0.0150	0.00	6.79	0.00	0.00	0.00	0.00
47	L-SDPIPE-28	Channel	CB-36	CB-2	228.18	493.47	476.67	7.3600	3.960	0.0150	0.24	6.86	0.03	2.98	0.06	
48	L-SDPIPE-29	Channel	CB-38	CB-35	172.07	510.72	494.00	9.7200	3.960	0.0150	0.02	7.88	0.00	1.75	0.02	
49	L-SDPIPE-32	Channel	CB-31	OFFSITE-1	98.13	549.76	540.30	9.6400	6.000	0.0150	0.03	28.64	0.00	2.05	0.02	
50	L-SDPIPE-33	Channel	CB-43	CB-13	78.91	518.02	517.01	1.2800	3.960	0.0320	0.00	2.86	0.00	0.00	0.17	
51	L-SDPIPE-34	Channel	Inlet-CB-44	CB-13	149.42	521.36	517.01	2.9100	3.960	0.0320	0.22	4.31	0.05	0.22	0.22	
52	L-SDPIPE-4	Channel	CB-7	OFFSITE-25	129.78	475.09	464.82	7.9100	3.960	0.0320	0.00	7.11	0.00	0.00	0.00	
53	L-SDPIPE-6	Channel	CB-9	CB-6	214.12	489.62	475.09	6.7900	3.960	0.0150	0.18	6.59	0.03	0.54	0.13	
54	L-SDPIPE-7	Channel	CB-10	CB-20	216.57	487.59	471.49	7.4300	3.960	0.0150	0.16	6.90	0.02	1.23	0.08	

Inlet Summary

SN Element ID	Inlet Manufacturer	Manufacturer Part Number	Inlet Location	Number of Inlets	Catchbasin Invert Elevation (ft)	Max (Rim) Elevation (ft)	Initial Water Elevation (ft)	Ponded Area (ft ²)	Peak Flow (cfs)	Peak Flow Intercepted by Inlet (cfs)	Peak Flow Bypassing Inlet (cfs)	Inlet Efficiency during Peak Flow (%)	Allowable Spread (ft)	Max C Sp during
1 CB-10	FHWA HEC-22 GENERIC	N/A	On Grade	1	483.62	487.59	483.62	N/A	1.54	1.34	0.19	87.40	8.50	
2 CB-12	FHWA HEC-22 GENERIC	N/A	On Sag	1	512.25	517.01	512.25	10.00	1.36	N/A	N/A	N/A	8.50	
3 CB-13	FHWA HEC-22 GENERIC	N/A	On Sag	1	512.58	517.01	512.58	10.00	3.72	N/A	N/A	N/A	8.50	
4 CB-15	FHWA HEC-22 GENERIC	N/A	On Sag	1	530.20	534.06	530.20	10.00	3.63	N/A	N/A	N/A	8.50	
5 CB-16	FHWA HEC-22 GENERIC	N/A	On Sag	1	530.53	534.06	530.53	10.00	1.79	N/A	N/A	N/A	8.50	
6 CB-18	FHWA HEC-22 GENERIC	N/A	On Grade	1	517.50	521.86	517.50	N/A	0.53	0.53	0.00	100.00	8.50	
7 CB-19	FHWA HEC-22 GENERIC	N/A	On Grade	1	517.99	522.45	517.99	N/A	2.74	2.28	0.46	83.25	8.50	
8 CB-2	FHWA HEC-22 GENERIC	N/A	On Grade	1	465.94	476.67	465.94	N/A	1.20	1.20	0.00	100.00	8.50	
9 CB-20	FHWA HEC-22 GENERIC	N/A	On Grade	1	468.11	471.49	468.11	N/A	1.63	1.40	0.23	85.80	8.50	
10 CB-22	FHWA HEC-22 GENERIC	N/A	On Grade	1	501.10	505.01	501.10	N/A	0.60	0.60	0.00	100.00	8.50	
11 CB-24	FHWA HEC-22 GENERIC	N/A	On Grade	1	517.78	523.31	517.77	N/A	1.16	1.06	0.10	91.65	8.50	
12 CB-25	FHWA HEC-22 GENERIC	N/A	On Grade	1	517.87	522.17	515.81	N/A	1.73	1.39	0.34	80.28	8.50	
13 CB-26	FHWA HEC-22 GENERIC	N/A	On Grade	1	501.43	505.01	501.43	N/A	1.23	1.15	0.08	93.36	8.50	
14 CB-27	FHWA HEC-22 GENERIC	N/A	On Grade	1	538.50	543.67	538.50	N/A	0.38	0.38	0.00	100.00	8.50	
15 CB-28	FHWA HEC-22 GENERIC	N/A	On Sag	1	542.14	545.67	542.20	10.00	1.71	N/A	N/A	N/A	8.50	
16 CB-29	FHWA HEC-22 GENERIC	N/A	On Grade	1	542.59	547.43	542.65	N/A	0.63	0.63	0.00	100.00	8.50	
17 CB-3	FHWA HEC-22 GENERIC	N/A	On Grade	1	466.30	476.28	466.30	N/A	0.60	0.60	0.00	100.00	8.50	
18 CB-31	FHWA HEC-22 GENERIC	N/A	On Grade	1	544.50	549.37	544.50	N/A	0.74	0.74	0.01	99.03	8.50	
19 CB-32	FHWA HEC-22 GENERIC	N/A	On Grade	1	546.00	549.70	546.00	N/A	0.56	0.56	0.00	100.00	8.50	
20 CB-35	FHWA HEC-22 GENERIC	N/A	On Grade	1	487.50	494.00	487.50	N/A	0.43	0.43	0.00	100.00	8.50	
21 CB-36	FHWA HEC-22 GENERIC	N/A	On Grade	1	487.84	493.47	487.84	N/A	1.51	1.27	0.24	84.23	8.50	
22 CB-38	FHWA HEC-22 GENERIC	N/A	On Grade	1	505.00	510.72	505.00	N/A	0.97	0.93	0.04	95.57	8.50	
23 CB-39	FHWA HEC-22 GENERIC	N/A	On Sag	1	510.34	515.37	510.34	10.00	3.23	N/A	N/A	N/A	8.50	
24 CB-43	FHWA HEC-22 GENERIC	N/A	On Grade	1	514.12	518.02	514.12	N/A	2.46	2.46	0.00	100.00	8.50	
25 CB-6	FHWA HEC-22 GENERIC	N/A	On Sag	1	467.80	475.09	467.80	10.00	0.87	N/A	N/A	N/A	8.50	
26 CB-7	FHWA HEC-22 GENERIC	N/A	On Grade	1	467.47	475.09	467.47	N/A	0.18	0.18	0.00	100.00	8.50	
27 CB-9	FHWA HEC-22 GENERIC	N/A	On Grade	1	483.19	489.62	483.19	N/A	1.55	1.35	0.20	87.17	8.50	
28 Inlet-CB-44	FHWA HEC-22 GENERIC	N/A	On Grade	1	516.28	521.36	516.28	N/A	2.43	2.18	0.24	89.92	8.50	

Subbasin Hydrology

Subbasin : Sub-CB-10

Input Data

Area (ac) 0.58
Weighted Runoff Coefficient 0.7

Runoff Coefficient

Soil/Surface Description	Area (acres)	Soil Group	Runoff Coeff.
-	0.58	-	0.7
Composite Area & Weighted Runoff Coeff.	0.58		0.7

Time of Concentration

TOC Method : SCS TR-55

Sheet Flow Equation :

$$T_c = (0.007 * ((n * L_f)^{0.8}) / ((P^{0.5}) * (S_f^{0.4})))$$

Where :

Tc = Time of Concentration (hr)
n = Manning's roughness
Lf = Flow Length (ft)
P = 2 yr, 24 hr Rainfall (inches)
Sf = Slope (ft/ft)

Shallow Concentrated Flow Equation :

V = 16.1345 * (Sf^{0.5}) (unpaved surface)
V = 20.3282 * (Sf^{0.5}) (paved surface)
V = 15.0 * (Sf^{0.5}) (grassed waterway surface)
V = 10.0 * (Sf^{0.5}) (nearly bare & untilled surface)
V = 9.0 * (Sf^{0.5}) (cultivated straight rows surface)
V = 7.0 * (Sf^{0.5}) (short grass pasture surface)
V = 5.0 * (Sf^{0.5}) (woodland surface)
V = 2.5 * (Sf^{0.5}) (forest w/heavy litter surface)
Tc = (Lf / V) / (3600 sec/hr)

Where:

Tc = Time of Concentration (hr)
Lf = Flow Length (ft)
V = Velocity (ft/sec)
Sf = Slope (ft/ft)

	Subarea	Subarea	Subarea
	A	B	C
Sheet Flow Computations			
Manning's Roughness :	0.3	0	0
Flow Length (ft) :	82.99996647	0	0
Slope (%) :	1.25	0	0
2 yr, 24 hr Rainfall (in) :	4.35	0	0
Velocity (ft/sec) :	0.09	0	0
Computed Flow Time (min) :	15.21	0	0
	Subarea	Subarea	Subarea
	A	B	C
Shallow Concentrated Flow Computations			
Flow Length (ft) :	229.3185963	0	0
Slope (%) :	7.49	0	0
Surface Type :	Paved	Paved	Paved
Velocity (ft/sec) :	5.56	0	0
Computed Flow Time (min) :	0.69	0	0
Total TOC (min)15.90			

Subbasin Runoff Results

Total Rainfall (in)	0.94
Total Runoff (in)	0.66
Peak Runoff (cfs)	1.45
Rainfall Intensity	3.571
Weighted Runoff Coefficient	0.7
Time of Concentration (days hh:mm:ss)	0 00:15:54

Subbasin : Sub-CB-10

Runoff Hydrograph

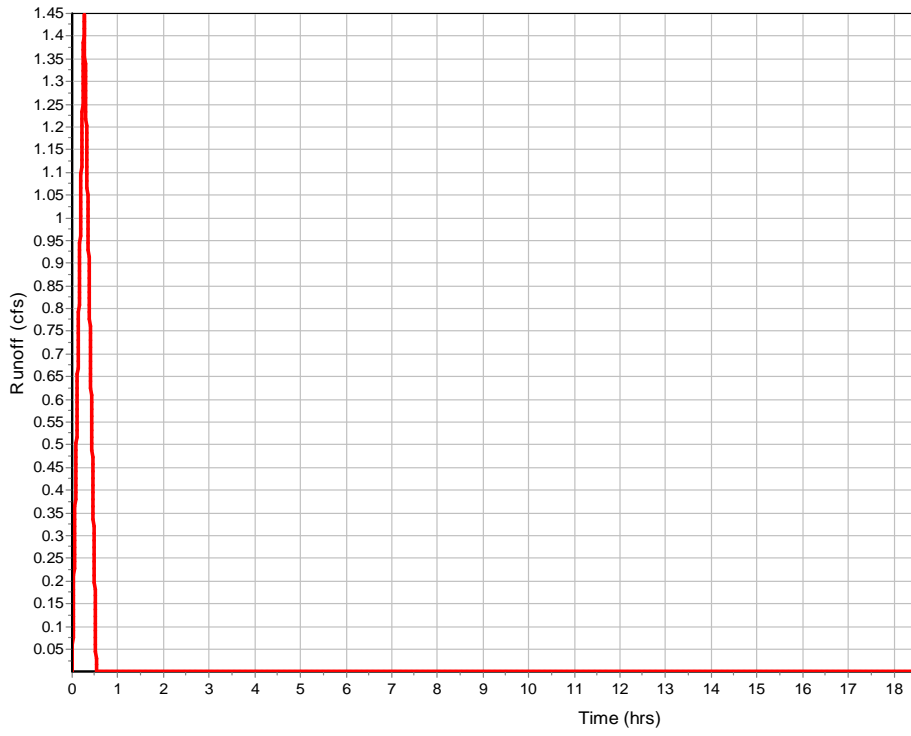

Subbasin : Sub-CB-12

Input Data

Area (ac) 0.32
 Weighted Runoff Coefficient 0.7

Runoff Coefficient

Soil/Surface Description	Area (acres)	Soil Group	Runoff Coeff.
-	0.32	-	0.7
Composite Area & Weighted Runoff Coeff.	0.32		0.7

Time of Concentration

Sheet Flow Computations	Subarea A	Subarea B	Subarea C
	Manning's Roughness :	0.3	0
Flow Length (ft) :	13	0	0
Slope (%) :	2	0	0
2 yr, 24 hr Rainfall (in) :	4.35	0	0
Velocity (ft/sec) :	0.08	0	0
Computed Flow Time (min) :	2.86	0	0

Shallow Concentrated Flow Computations	Subarea A	Subarea B	Subarea C
	Flow Length (ft) :	219.5273657	0
Slope (%) :	1.99	0	0
Surface Type :	Paved	Paved	Paved
Velocity (ft/sec) :	2.87	0	0
Computed Flow Time (min) :	1.28	0	0
Total TOC (min)	4.14		

Subbasin Runoff Results

Total Rainfall (in) 0.51
 Total Runoff (in) 0.36
 Peak Runoff (cfs) 1.37
 Rainfall Intensity 6.16
 Weighted Runoff Coefficient 0.7
 Time of Concentration (days hh:mm:ss) 000:04:08

Runoff Hydrograph

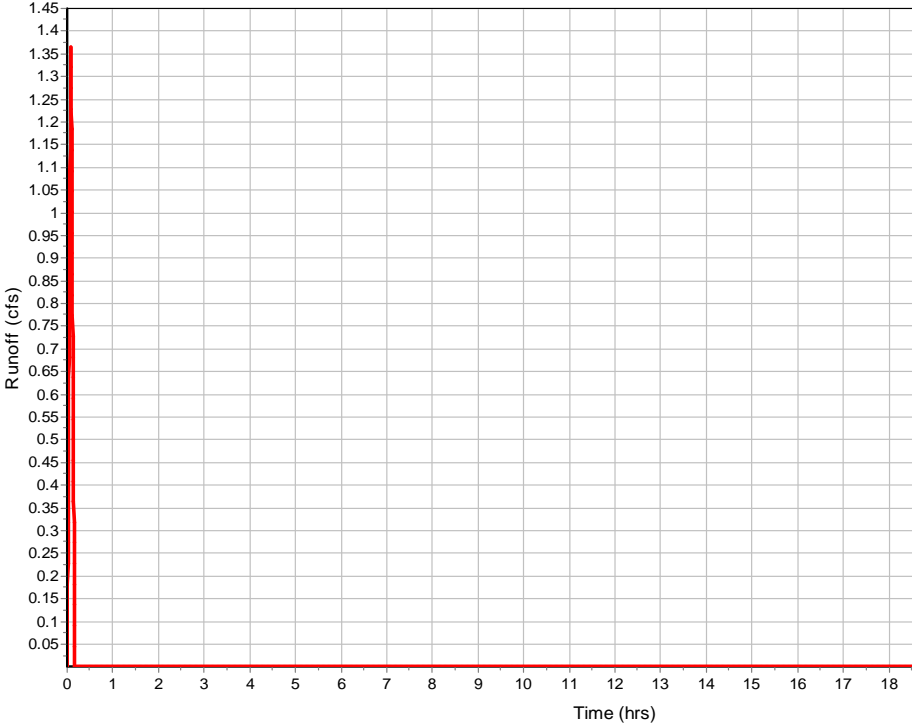

Subbasin : Sub-CB-13

Input Data

Area (ac) 1.03
 Weighted Runoff Coefficient 0.7

Runoff Coefficient

Soil/Surface Description	Area (acres)	Soil Group	Runoff Coeff.
-	1.03	-	0.7
Composite Area & Weighted Runoff Coeff.	1.03		0.7

Time of Concentration

Sheet Flow Computations	Subarea	Subarea	Subarea
	A	B	C
Manning's Roughness :	0.3	0	0
Flow Length (ft) :	100	0	0
Slope (%) :	11.5	0	0
2 yr, 24 hr Rainfall (in) :	4.35	0	0
Velocity (ft/sec) :	0.23	0	0
Computed Flow Time (min) :	7.27	0	0

Shallow Concentrated Flow Computations	Subarea	Subarea	Subarea
	A	B	C
Flow Length (ft) :	93	71.4	0
Slope (%) :	11.5	1.99	0
Surface Type :	Unpaved	Paved	Paved
Velocity (ft/sec) :	5.47	2.87	0
Computed Flow Time (min) :	0.28	0.41	0
Total TOC (min)	7.97		

Subbasin Runoff Results

Total Rainfall (in) 0.66
 Total Runoff (in) 0.46
 Peak Runoff (cfs) 3.56
 Rainfall Intensity 4.939
 Weighted Runoff Coefficient 0.7
 Time of Concentration (days hh:mm:ss) 000:07:58

Runoff Hydrograph

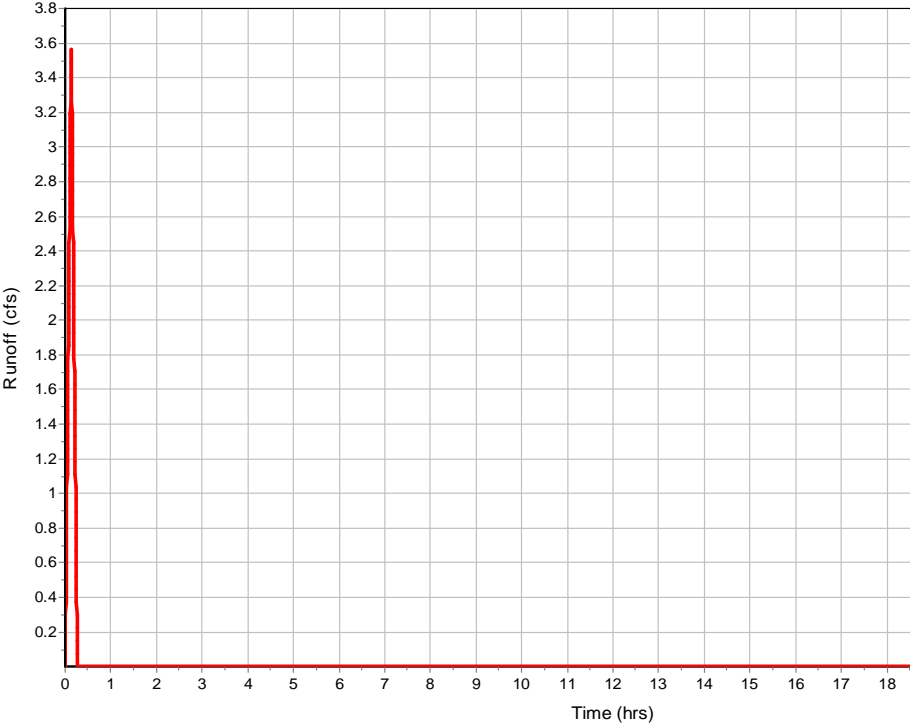

Subbasin : Sub-CB-15

Input Data

Area (ac) 1.21
 Weighted Runoff Coefficient 0.7

Runoff Coefficient

Soil/Surface Description	Area (acres)	Soil Group	Runoff Coeff.
-	1.21	-	0.7
Composite Area & Weighted Runoff Coeff.	1.21		0.7

Time of Concentration

Sheet Flow Computations	Subarea A	Subarea B	Subarea C
	Manning's Roughness :	0.3	0
Flow Length (ft) :	100	0	0
Slope (%) :	5	0	0
2 yr, 24 hr Rainfall (in) :	4.35	0	0
Velocity (ft/sec) :	0.16	0	0
Computed Flow Time (min) :	10.14	0	0

Shallow Concentrated Flow Computations	Subarea A	Subarea B	Subarea C
	Flow Length (ft) :	12.98144373	156.302
Slope (%) :	2	5.74	0
Surface Type :	Unpaved	Paved	Paved
Velocity (ft/sec) :	2.28	4.87	0
Computed Flow Time (min) :	0.09	0.53	0
Total TOC (min)	10.77		

Subbasin Runoff Results

Total Rainfall (in) 0.77
 Total Runoff (in) 0.54
 Peak Runoff (cfs) 3.63
 Rainfall Intensity 4.282
 Weighted Runoff Coefficient 0.7
 Time of Concentration (days hh:mm:ss) 000:10:46

Runoff Hydrograph

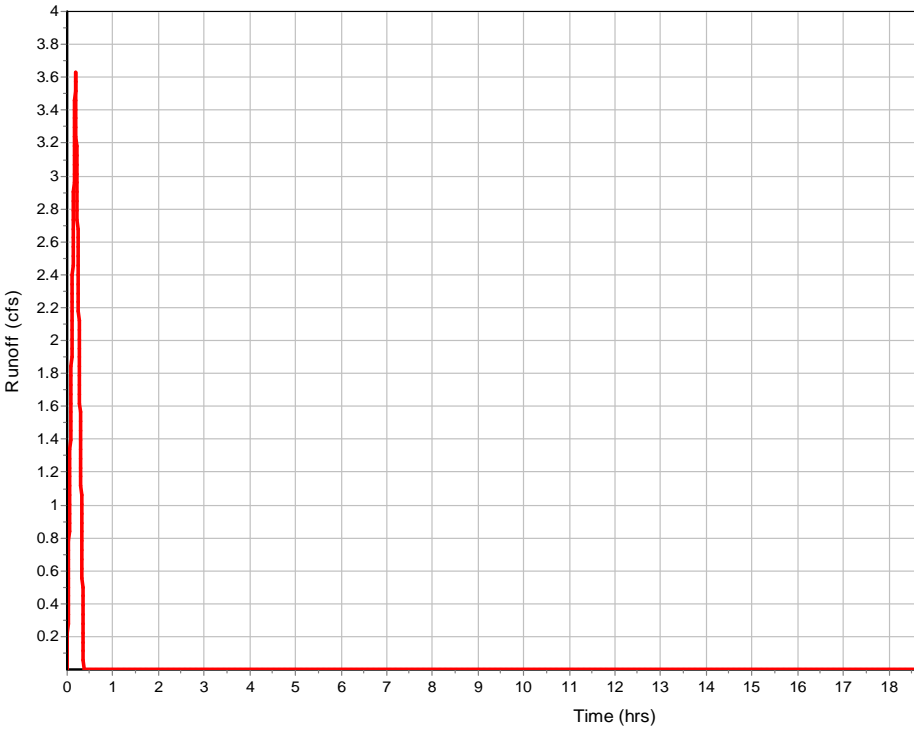

Subbasin : Sub-CB-16

Input Data

Area (ac) 0.42
Weighted Runoff Coefficient 0.7

Runoff Coefficient

Soil/Surface Description	Area (acres)	Soil Group	Runoff Coeff.
-	0.42	-	0.7
Composite Area & Weighted Runoff Coeff.	0.42		0.7

Time of Concentration

Sheet Flow Computations	Subarea	Subarea	Subarea
	A	B	C
Manning's Roughness :	0.3	0	0
Flow Length (ft) :	13.01720552	0	0
Slope (%) :	2	0	0
2 yr, 24 hr Rainfall (in) :	4.35	0	0
Velocity (ft/sec) :	0.08	0	0
Computed Flow Time (min) :	2.86	0	0
Shallow Concentrated Flow Computations	Subarea	Subarea	Subarea
	A	B	C
Flow Length (ft) :	310.5319881	0	0
Slope (%) :	5.74	0	0
Surface Type :	Paved	Paved	Paved
Velocity (ft/sec) :	4.87	0	0
Computed Flow Time (min) :	1.06	0	0
Total TOC (min)	3.93		

Subbasin Runoff Results

Total Rainfall (in) 0.51
Total Runoff (in) 0.36
Peak Runoff (cfs) 1.8
Rainfall Intensity 6.16
Weighted Runoff Coefficient 0.7
Time of Concentration (days hh:mm:ss) 000:03:56

Runoff Hydrograph

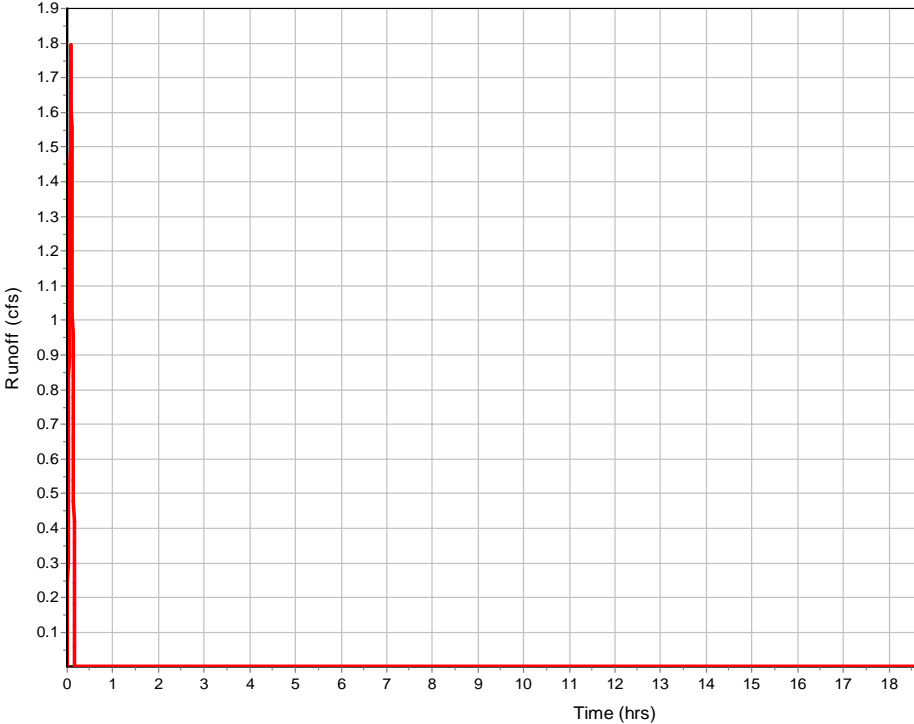

Subbasin : Sub-CB-18

Input Data

Area (ac) 0.12
 Weighted Runoff Coefficient 0.7

Runoff Coefficient

Soil/Surface Description	Area (acres)	Soil Group	Runoff Coeff.
-	0.12	-	0.7
Composite Area & Weighted Runoff Coeff.	0.12		0.7

Time of Concentration

Sheet Flow Computations	Subarea A	Subarea B	Subarea C
	Manning's Roughness :	0.3	0
Flow Length (ft) :	13.10752092	0	0
Slope (%) :	2	0	0
2 yr, 24 hr Rainfall (in) :	4.35	0	0
Velocity (ft/sec) :	0.08	0	0
Computed Flow Time (min) :	2.88	0	0

Shallow Concentrated Flow Computations	Subarea A	Subarea B	Subarea C
	Flow Length (ft) :	71.43477489	102.308
Slope (%) :	11.86	2.45	0
Surface Type :	Paved	Paved	Paved
Velocity (ft/sec) :	7	3.18	0
Computed Flow Time (min) :	0.17	0.54	0
Total TOC (min)	3.59		

Subbasin Runoff Results

Total Rainfall (in) 0.51
 Total Runoff (in) 0.36
 Peak Runoff (cfs) 0.53
 Rainfall Intensity 6.16
 Weighted Runoff Coefficient 0.7
 Time of Concentration (days hh:mm:ss) 000:03:35

Runoff Hydrograph

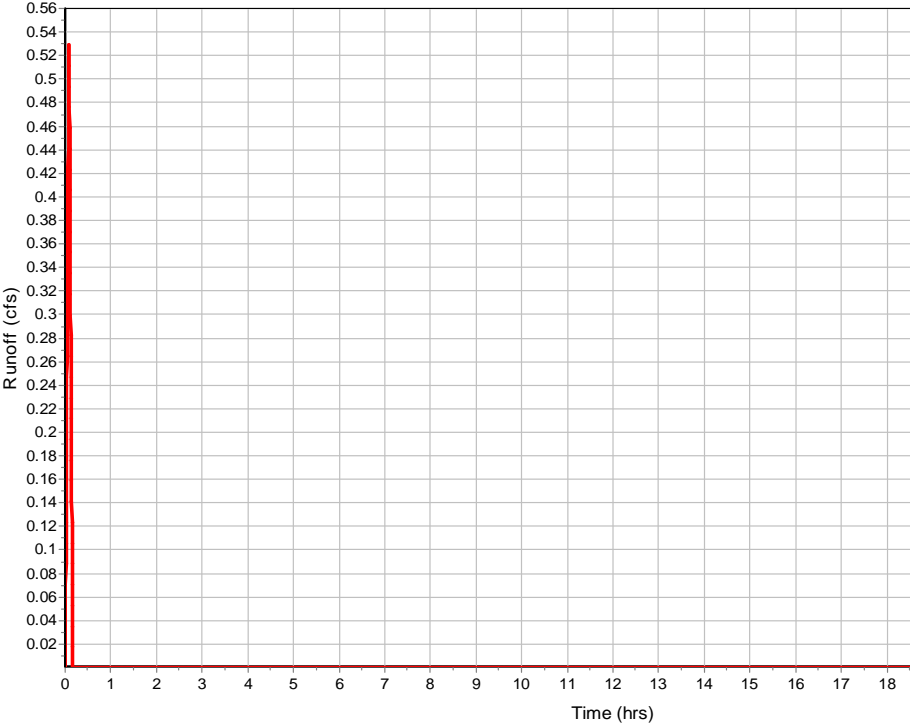

Subbasin : Sub-CB-19

Input Data

Area (ac) 1
 Weighted Runoff Coefficient 0.7

Runoff Coefficient

Soil/Surface Description	Area (acres)	Soil Group	Runoff Coeff.
-	1	-	0.7
Composite Area & Weighted Runoff Coeff.	1		0.7

Time of Concentration

Sheet Flow Computations	Subarea A	Subarea B	Subarea C
	Manning's Roughness :	0.3	0
Flow Length (ft) :	100.0031436	0	0
Slope (%) :	3.4	0	0
2 yr, 24 hr Rainfall (in) :	4.35	0	0
Velocity (ft/sec) :	0.14	0	0
Computed Flow Time (min) :	11.83	0	0

Shallow Concentrated Flow Computations	Subarea A	Subarea B	Subarea C
	Flow Length (ft) :	6.07922878	278.905
Slope (%) :	2	11.86	2.45
Surface Type :	Unpaved	Paved	Paved
Velocity (ft/sec) :	2.28	7	3.18
Computed Flow Time (min) :	0.04	0.66	0.42
Total TOC (min)	12.96		

Subbasin Runoff Results

Total Rainfall (in) 0.85
 Total Runoff (in) 0.6
 Peak Runoff (cfs) 2.74
 Rainfall Intensity 3.923
 Weighted Runoff Coefficient 0.7
 Time of Concentration (days hh:mm:ss) 00:12:58

Subbasin : Sub-CB-19

Runoff Hydrograph

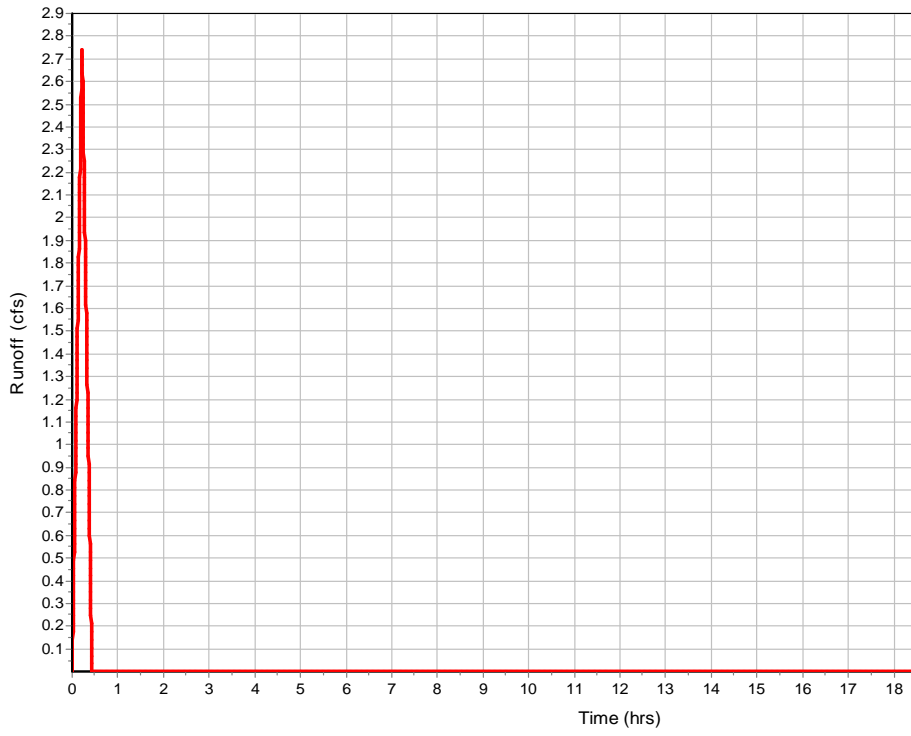

Subbasin : Sub-CB-2

Input Data

Area (ac) 0.38
 Weighted Runoff Coefficient 0.7

Runoff Coefficient

Soil/Surface Description	Area (acres)	Soil Group	Runoff Coeff.
-	0.38	-	0.7
Composite Area & Weighted Runoff Coeff.	0.38		0.7

Time of Concentration

	Subarea		
	A	B	C
Sheet Flow Computations			
Manning's Roughness :	0.3	0	0
Flow Length (ft) :	83	0	0
Slope (%) :	1.5	0	0
2 yr, 24 hr Rainfall (in) :	4.35	0	0
Velocity (ft/sec) :	0.1	0	0
Computed Flow Time (min) :	14.14	0	0
Shallow Concentrated Flow Computations			
Flow Length (ft) :	175.3484305	45.5292	0
Slope (%) :	10.46	0.85	0
Surface Type :	Paved	Paved	Paved
Velocity (ft/sec) :	6.57	1.87	0
Computed Flow Time (min) :	0.44	0.4	0
Total TOC (min)14.99			

Subbasin Runoff Results

Total Rainfall (in) 0.92
 Total Runoff (in) 0.64
 Peak Runoff (cfs) 0.97
 Rainfall Intensity 3.661
 Weighted Runoff Coefficient 0.7
 Time of Concentration (days hh:mm:ss) 000:14:59

Subbasin : Sub-CB-2

Runoff Hydrograph

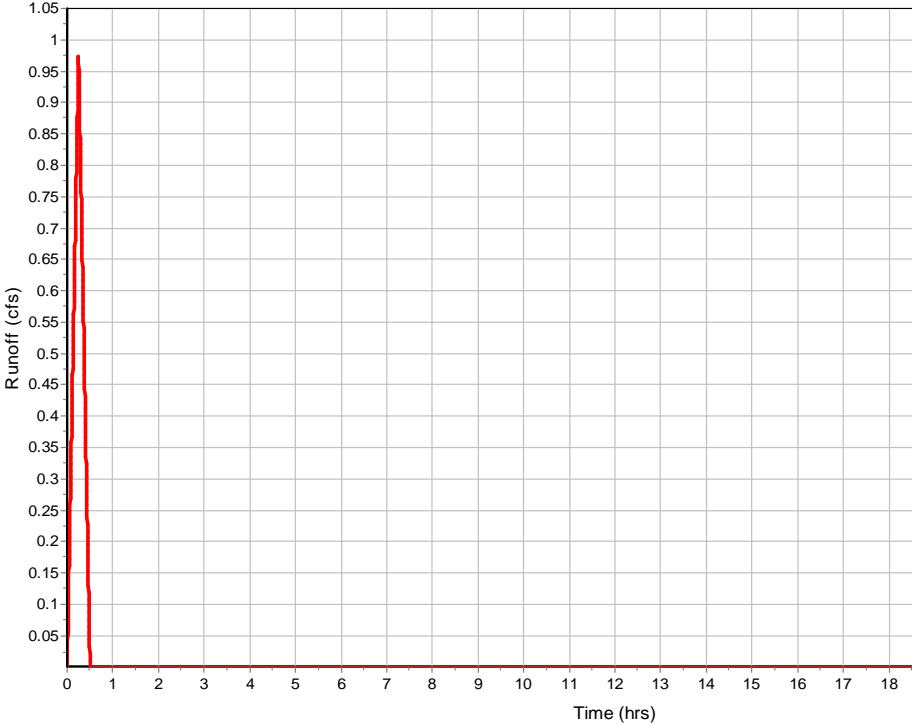

Subbasin : Sub-CB-20

Input Data

Area (ac) 0.62
 Weighted Runoff Coefficient 0.7

Runoff Coefficient

Soil/Surface Description	Area (acres)	Soil Group	Runoff Coeff.
-	0.62	-	0.7
Composite Area & Weighted Runoff Coeff.	0.62		0.7

Time of Concentration

Sheet Flow Computations	Subarea A	Subarea B	Subarea C
	Manning's Roughness :	0.3	0
Flow Length (ft) :	99.99258294	0	0
Slope (%) :	1.5	0	0
2 yr, 24 hr Rainfall (in) :	4.35	0	0
Velocity (ft/sec) :	0.1	0	0
Computed Flow Time (min) :	16.41	0	0

Shallow Concentrated Flow Computations	Subarea A	Subarea B	Subarea C
	Flow Length (ft) :	3.00743724	208.662
Slope (%) :	2	7.49	0
Surface Type :	Unpaved	Paved	Paved
Velocity (ft/sec) :	2.28	5.56	0
Computed Flow Time (min) :	0.02	0.63	0
Total TOC (min)	17.06		

Subbasin Runoff Results

Total Rainfall (in) 0.98
 Total Runoff (in) 0.69
 Peak Runoff (cfs) 1.5
 Rainfall Intensity 3.466
 Weighted Runoff Coefficient 0.7
 Time of Concentration (days hh:mm:ss) 00:17:04

Runoff Hydrograph

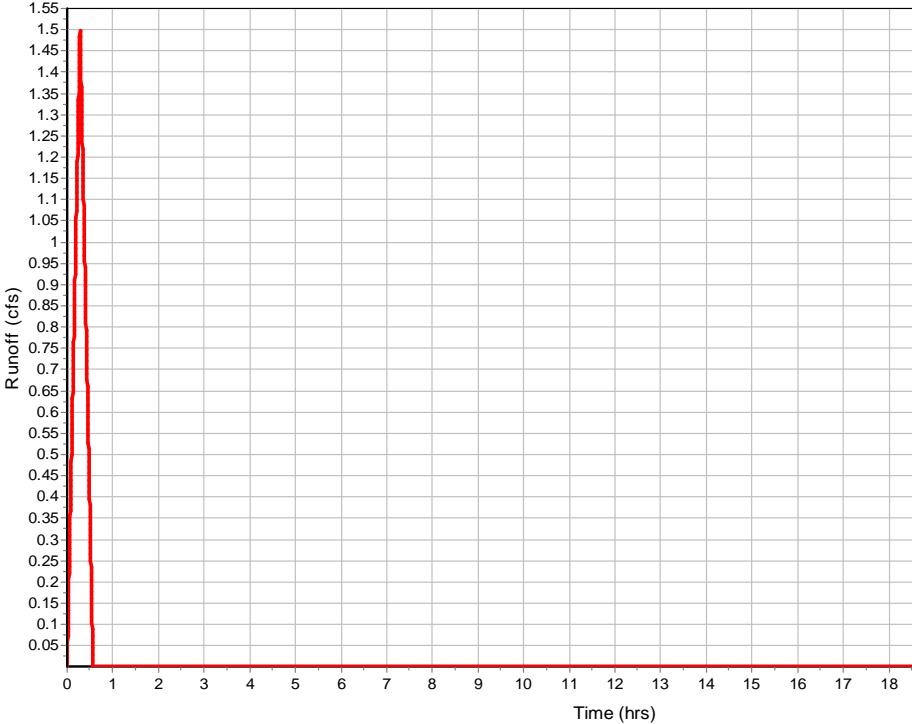

Subbasin : Sub-CB-22

Input Data

Area (ac) 0.14
 Weighted Runoff Coefficient 0.7

Runoff Coefficient

Soil/Surface Description	Area (acres)	Soil Group	Runoff Coeff.
-	0.14	-	0.7
Composite Area & Weighted Runoff Coeff.	0.14		0.7

Time of Concentration

	Subarea		
	A	B	C
Sheet Flow Computations			
Manning's Roughness :	0.3	0	0
Flow Length (ft) :	12.99981258	0	0
Slope (%) :	2	0	0
2 yr, 24 hr Rainfall (in) :	4.35	0	0
Velocity (ft/sec) :	0.08	0	0
Computed Flow Time (min) :	2.86	0	0
Shallow Concentrated Flow Computations			
Flow Length (ft) :	167.0428132	0	0
Slope (%) :	7.49	0	0
Surface Type :	Paved	Paved	Paved
Velocity (ft/sec) :	5.56	0	0
Computed Flow Time (min) :	0.5	0	0
Total TOC (min)3.36			

Subbasin Runoff Results

Total Rainfall (in) 0.51
 Total Runoff (in) 0.36
 Peak Runoff (cfs) 0.6
 Rainfall Intensity 6.16
 Weighted Runoff Coefficient 0.7
 Time of Concentration (days hh:mm:ss) 000:03:22

Subbasin : Sub-CB-22

Runoff Hydrograph

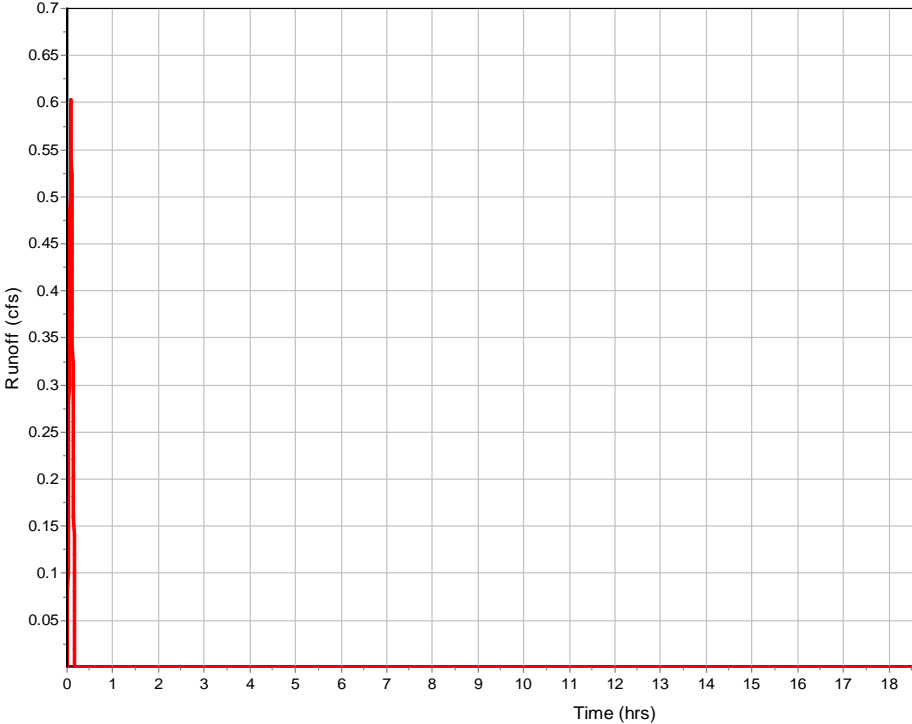

Subbasin : Sub-CB-24

Input Data

Area (ac)	0.27
Weighted Runoff Coefficient	0.7

Runoff Coefficient

Soil/Surface Description	Area (acres)	Soil Group	Runoff Coeff.
-	0.27	-	0.7
Composite Area & Weighted Runoff Coeff.	0.27		0.7

Time of Concentration

	Subarea A	Subarea B	Subarea C
Sheet Flow Computations			
Manning's Roughness :	0.3	0	0
Flow Length (ft) :	37.99958613	0	0
Slope (%) :	6.5	0	0
2 yr, 24 hr Rainfall (in) :	4.35	0	0
Velocity (ft/sec) :	0.15	0	0
Computed Flow Time (min) :	4.21	0	0
	Subarea A	Subarea B	Subarea C
Shallow Concentrated Flow Computations			
Flow Length (ft) :	28.98355088	187.48	0
Slope (%) :	0.51	10.41	0
Surface Type :	Paved	Paved	Paved
Velocity (ft/sec) :	1.45	6.56	0
Computed Flow Time (min) :	0.33	0.48	0
Total TOC (min)	5.02		

Subbasin Runoff Results

Total Rainfall (in)	0.51
Total Runoff (in)	0.36
Peak Runoff (cfs)	1.16
Rainfall Intensity	6.148
Weighted Runoff Coefficient	0.7
Time of Concentration (days hh:mm:ss)	0 00:05:01

Runoff Hydrograph

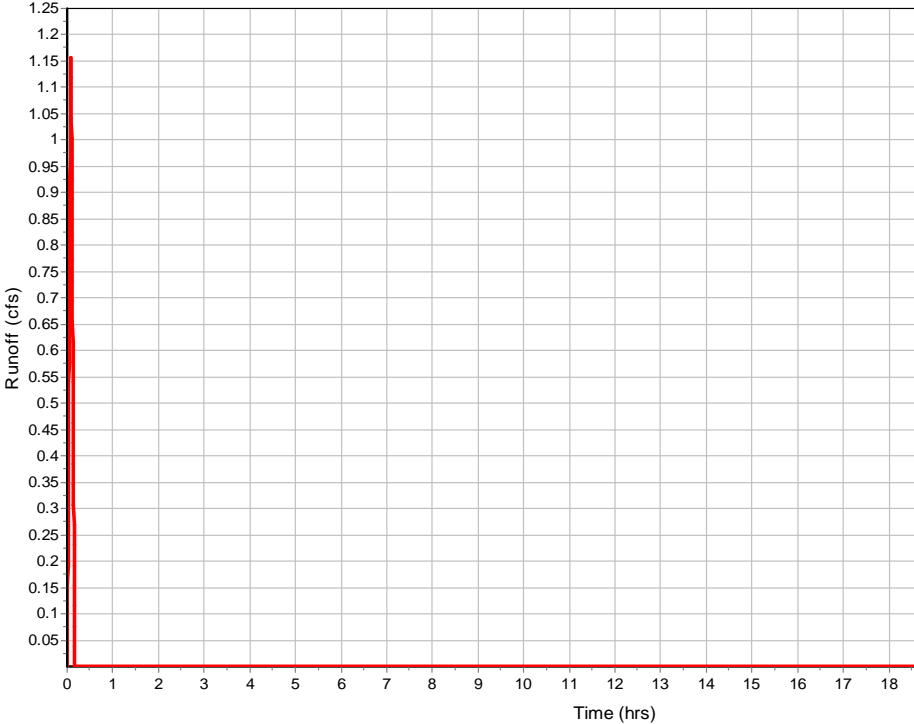

Subbasin : Sub-CB-25

Input Data

Area (ac) 0.51
Weighted Runoff Coefficient 0.7

Runoff Coefficient

Soil/Surface Description	Area (acres)	Soil Group	Runoff Coeff.
-	0.51	-	0.7
Composite Area & Weighted Runoff Coeff.	0.51		0.7

Time of Concentration

Sheet Flow Computations	Subarea A	Subarea B	Subarea C
	Manning's Roughness :	0.3	0
Flow Length (ft) :	82.99999586	0	0
Slope (%) :	7.25	0	0
2 yr, 24 hr Rainfall (in) :	4.32	0	0
Velocity (ft/sec) :	0.18	0	0
Computed Flow Time (min) :	7.56	0	0

Shallow Concentrated Flow Computations	Subarea A	Subarea B	Subarea C
	Flow Length (ft) :	16.12667612	203.96
Slope (%) :	0.51	10.41	0
Surface Type :	Paved	Paved	Paved
Velocity (ft/sec) :	1.45	6.56	0
Computed Flow Time (min) :	0.19	0.52	0
Total TOC (min)	8.26		

Subbasin Runoff Results

Total Rainfall (in) 0.67
Total Runoff (in) 0.47
Peak Runoff (cfs) 1.73
Rainfall Intensity 4.856
Weighted Runoff Coefficient 0.7
Time of Concentration (days hh:mm:ss) 0 00:08:16

Runoff Hydrograph

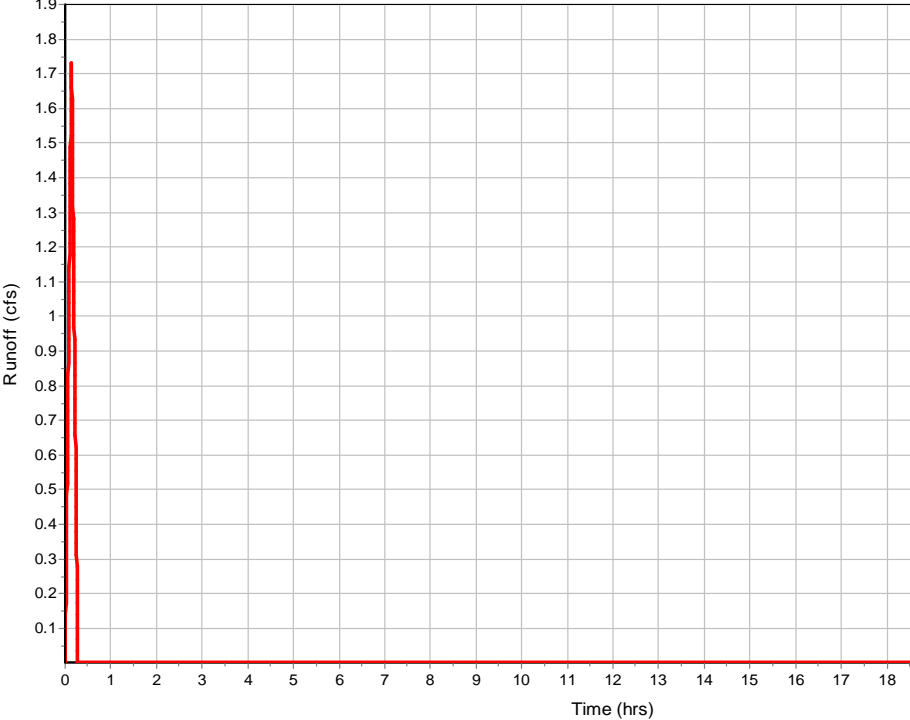

Subbasin : Sub-CB-26

Input Data

Area (ac) 0.49
 Weighted Runoff Coefficient 0.7

Runoff Coefficient

Soil/Surface Description	Area (acres)	Soil Group	Runoff Coeff.
-	0.49	-	0.7
Composite Area & Weighted Runoff Coeff.	0.49		0.7

Time of Concentration

	Subarea		
	A	B	C
Sheet Flow Computations			
Manning's Roughness :	0.3	0	0
Flow Length (ft) :	82.99998121	0	0
Slope (%) :	1.25	0	0
2 yr, 24 hr Rainfall (in) :	4.35	0	0
Velocity (ft/sec) :	0.09	0	0
Computed Flow Time (min) :	15.21	0	0

	Subarea		
	A	B	C
Shallow Concentrated Flow Computations			
Flow Length (ft) :	221.0918618	0	0
Slope (%) :	7.49	0	0
Surface Type :	Paved	Paved	Paved
Velocity (ft/sec) :	5.56	0	0
Computed Flow Time (min) :	0.66	0	0
Total TOC (min)	15.87		

Subbasin Runoff Results

Total Rainfall (in) 0.94
 Total Runoff (in) 0.66
 Peak Runoff (cfs) 1.23
 Rainfall Intensity 3.574
 Weighted Runoff Coefficient 0.7
 Time of Concentration (days hh:mm:ss) 0 00:15:52

Runoff Hydrograph

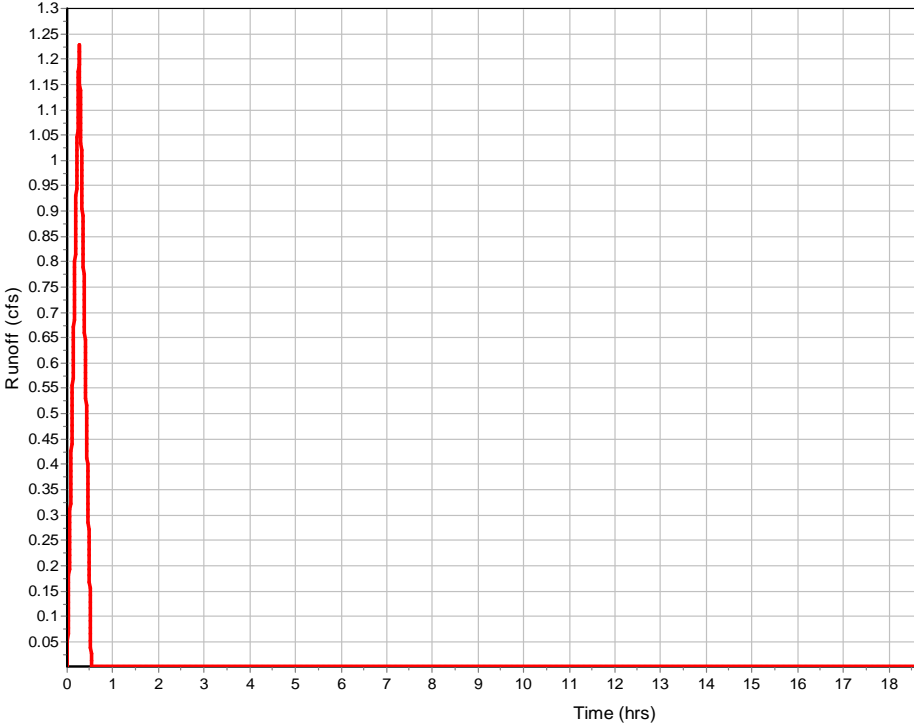

Subbasin : Sub-CB-27

Input Data

Area (ac)	0.1
Weighted Runoff Coefficient	0.7

Runoff Coefficient

Soil/Surface Description	Area (acres)	Soil Group	Runoff Coeff.
-	0.1	-	0.7
Composite Area & Weighted Runoff Coeff.	0.1		0.7

Time of Concentration

	Subarea		
	A	B	C
Sheet Flow Computations			
Manning's Roughness :	0.3	0	0
Flow Length (ft) :	21.13547973	0	0
Slope (%) :	1	0	0
2 yr, 24 hr Rainfall (in) :	4.35	0	0
Velocity (ft/sec) :	0.06	0	0
Computed Flow Time (min) :	5.57	0	0

	Subarea		
	A	B	C
Shallow Concentrated Flow Computations			
Flow Length (ft) :	117.1502173	0	0
Slope (%) :	2.92	0	0
Surface Type :	Paved	Paved	Paved
Velocity (ft/sec) :	3.47	0	0
Computed Flow Time (min) :	0.56	0	0
Total TOC (min)	6.13		

Subbasin Runoff Results

Total Rainfall (in)	0.58
Total Runoff (in)	0.4
Peak Runoff (cfs)	0.38
Rainfall Intensity	5.593
Weighted Runoff Coefficient	0.7
Time of Concentration (days hh:mm:ss)	0 00:06:08

Runoff Hydrograph

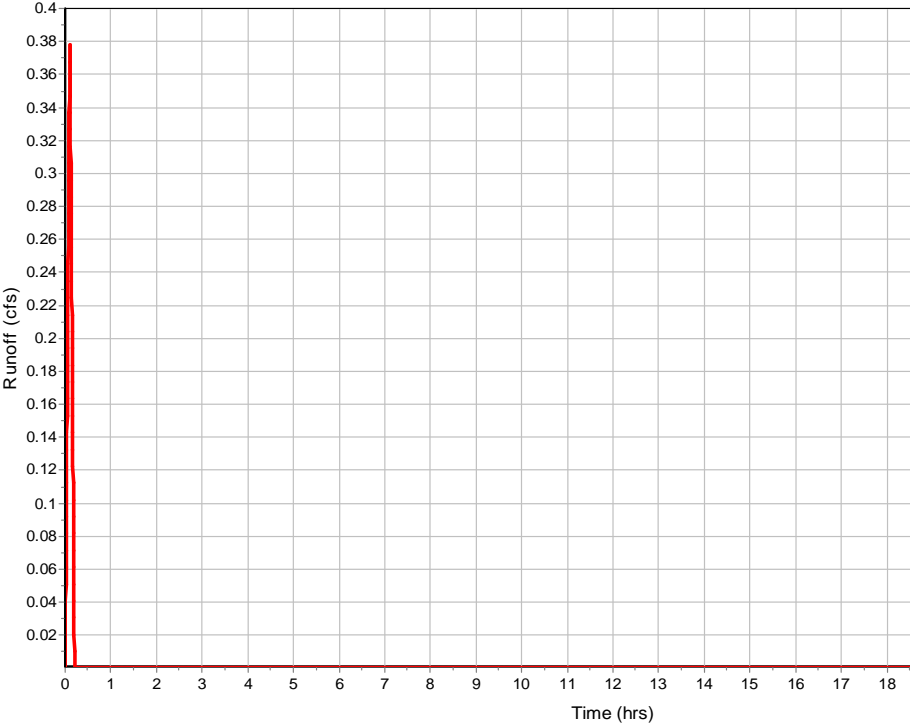

Subbasin : Sub-CB-28

Input Data

Area (ac)	0.67
Weighted Runoff Coefficient	0.7

Runoff Coefficient

Soil/Surface Description	Area (acres)	Soil Group	Runoff Coeff.
-	0.67	-	0.7
Composite Area & Weighted Runoff Coeff.	0.67		0.7

Time of Concentration

	Subarea A	Subarea B	Subarea C
Sheet Flow Computations			
Manning's Roughness :	0.3	0	0
Flow Length (ft) :	100	0	0
Slope (%) :	2	0	0
2 yr, 24 hr Rainfall (in) :	4.35	0	0
Velocity (ft/sec) :	0.11	0	0
Computed Flow Time (min) :	14.63	0	0
	Subarea A	Subarea B	Subarea C
Shallow Concentrated Flow Computations			
Flow Length (ft) :	17.02372996	94.092	0
Slope (%) :	2	5.74	0
Surface Type :	Unpaved	Paved	Paved
Velocity (ft/sec) :	2.28	4.87	0
Computed Flow Time (min) :	0.12	0.32	0
Total TOC (min)	15.08		

Subbasin Runoff Results

Total Rainfall (in)	0.91
Total Runoff (in)	0.64
Peak Runoff (cfs)	1.71
Rainfall Intensity	3.652
Weighted Runoff Coefficient	0.7
Time of Concentration (days hh:mm:ss)	0 00:15:05

Runoff Hydrograph

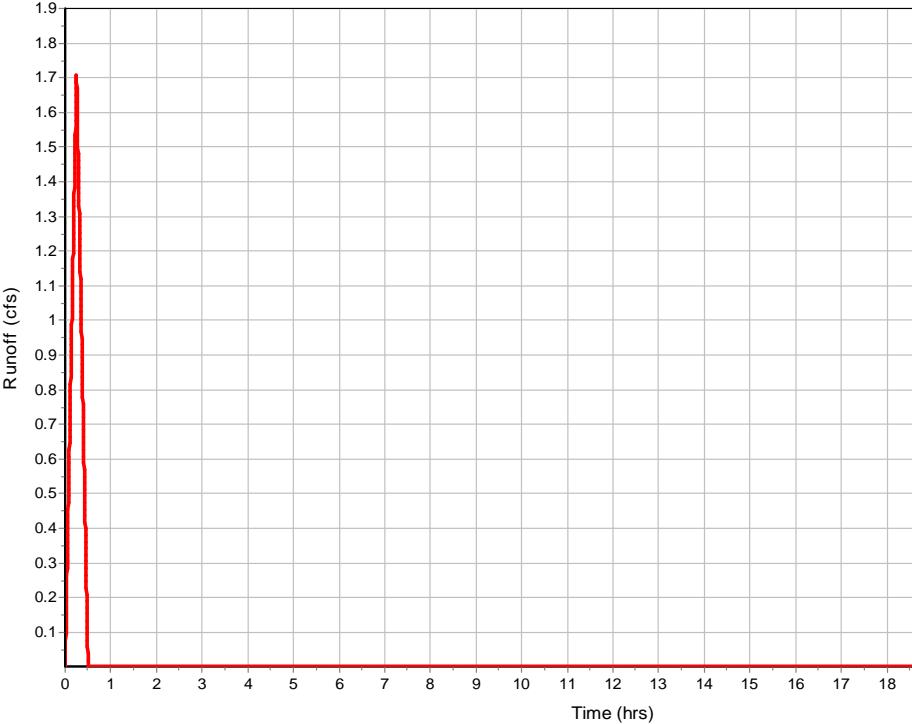

Subbasin : Sub-CB-29

Input Data

Area (ac)	0.15
Weighted Runoff Coefficient	0.7

Runoff Coefficient

Soil/Surface Description	Area (acres)	Soil Group	Runoff Coeff.
-	0.15	-	0.7
Composite Area & Weighted Runoff Coeff.	0.15		0.7

Time of Concentration

	Subarea		
	A	B	C
Sheet Flow Computations			
Manning's Roughness :	0.3	0	0
Flow Length (ft) :	13	0	0
Slope (%) :	2	0	0
2 yr, 24 hr Rainfall (in) :	4.35	0	0
Velocity (ft/sec) :	0.08	0	0
Computed Flow Time (min) :	2.86	0	0

	Subarea		
	A	B	C
Shallow Concentrated Flow Computations			
Flow Length (ft) :	253.6223323	0	0
Slope (%) :	5.74	0	0
Surface Type :	Paved	Paved	Paved
Velocity (ft/sec) :	4.87	0	0
Computed Flow Time (min) :	0.87	0	0
Total TOC (min)	3.73		

Subbasin Runoff Results

Total Rainfall (in)	0.51
Total Runoff (in)	0.36
Peak Runoff (cfs)	0.63
Rainfall Intensity	6.16
Weighted Runoff Coefficient	0.7
Time of Concentration (days hh:mm:ss)	0 00:03:44

Runoff Hydrograph

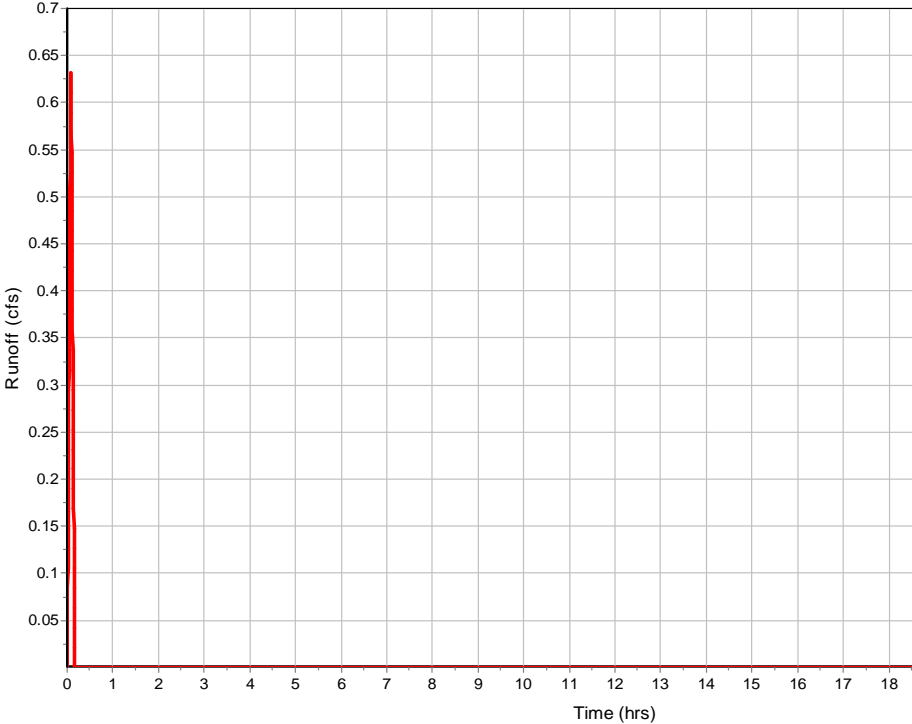

Subbasin : Sub-CB-3

Input Data

Area (ac)	0.14
Weighted Runoff Coefficient	0.7

Runoff Coefficient

Soil/Surface Description	Area (acres)	Soil Group	Runoff Coeff.
-	0.14	-	0.7
Composite Area & Weighted Runoff Coeff.	0.14		0.7

Time of Concentration

	Subarea		
	A	B	C
Sheet Flow Computations			
Manning's Roughness :	0.3	0	0
Flow Length (ft) :	13	0	0
Slope (%) :	2	0	0
2 yr, 24 hr Rainfall (in) :	4.35	0	0
Velocity (ft/sec) :	0.08	0	0
Computed Flow Time (min) :	2.86	0	0

	Subarea		
	A	B	C
Shallow Concentrated Flow Computations			
Flow Length (ft) :	181.26423	58.411	0
Slope (%) :	10.46	0.85	0
Surface Type :	Paved	Paved	Paved
Velocity (ft/sec) :	6.57	1.87	0
Computed Flow Time (min) :	0.46	0.52	0
Total TOC (min)	3.84		

Subbasin Runoff Results

Total Rainfall (in)	0.51
Total Runoff (in)	0.36
Peak Runoff (cfs)	0.61
Rainfall Intensity	6.16
Weighted Runoff Coefficient	0.7
Time of Concentration (days hh:mm:ss)	0 00:03:50

Subbasin : Sub-CB-3

Runoff Hydrograph

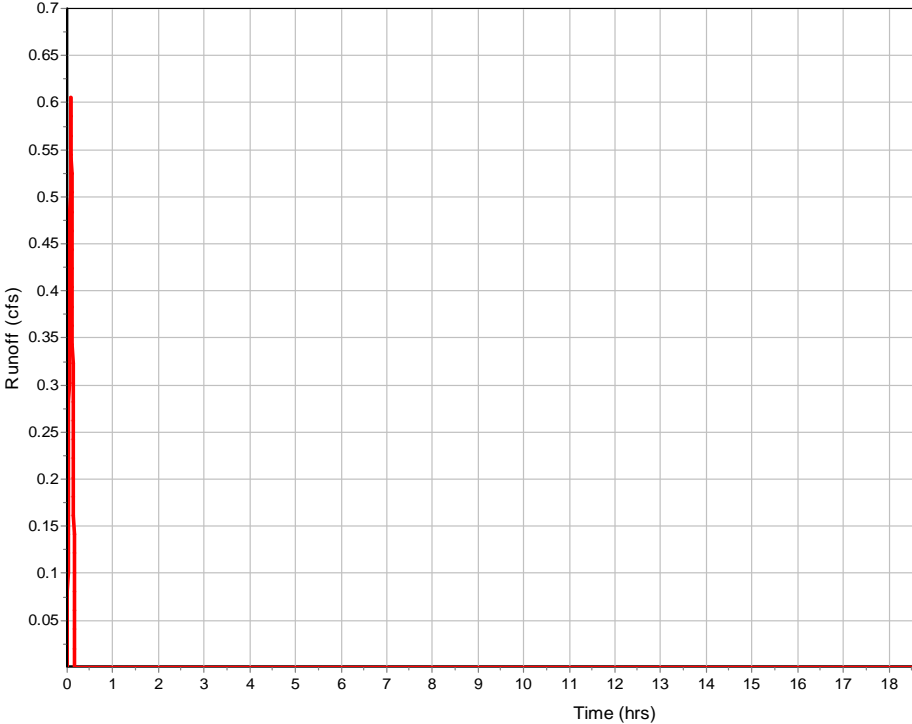

Subbasin : Sub-CB-31

Input Data

Area (ac)	0.17
Weighted Runoff Coefficient	0.7

Runoff Coefficient

Soil/Surface Description	Area (acres)	Soil Group	Runoff Coeff.
-	0.17	-	0.7
Composite Area & Weighted Runoff Coeff.	0.17		0.7

Time of Concentration

	Subarea A	Subarea B	Subarea C
Sheet Flow Computations			
Manning's Roughness :	0.3	0	0
Flow Length (ft) :	13	0	0
Slope (%) :	2	0	0
2 yr, 24 hr Rainfall (in) :	4.35	0	0
Velocity (ft/sec) :	0.08	0	0
Computed Flow Time (min) :	2.86	0	0
	Subarea A	Subarea B	Subarea C
Shallow Concentrated Flow Computations			
Flow Length (ft) :	166.3763112	83.655	0
Slope (%) :	3.19	6.34	0
Surface Type :	Paved	Paved	Paved
Velocity (ft/sec) :	3.63	5.12	0
Computed Flow Time (min) :	0.76	0.27	0
Total TOC (min)	3.90		

Subbasin Runoff Results

Total Rainfall (in)	0.51
Total Runoff (in)	0.36
Peak Runoff (cfs)	0.75
Rainfall Intensity	6.16
Weighted Runoff Coefficient	0.7
Time of Concentration (days hh:mm:ss)	0 00:03:54

Runoff Hydrograph

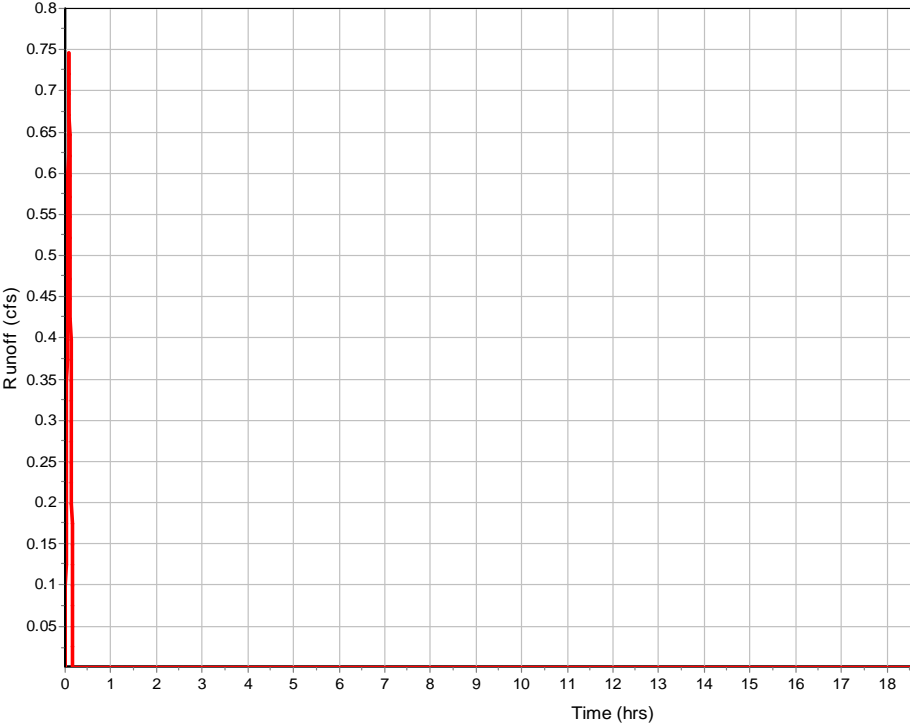

Subbasin : Sub-CB-32

Input Data

Area (ac)	0.13
Weighted Runoff Coefficient	0.7

Runoff Coefficient

Soil/Surface Description	Area (acres)	Soil Group	Runoff Coeff.
-	0.13	-	0.7
Composite Area & Weighted Runoff Coeff.	0.13		0.7

Time of Concentration

	Subarea		
	A	B	C
Sheet Flow Computations			
Manning's Roughness :	0.3	0	0
Flow Length (ft) :	13	0	0
Slope (%) :	2	0	0
2 yr, 24 hr Rainfall (in) :	4.35	0	0
Velocity (ft/sec) :	0.08	0	0
Computed Flow Time (min) :	2.86	0	0
	Subarea		
	A	B	C
Shallow Concentrated Flow Computations			
Flow Length (ft) :	167.2624187	52.704	0
Slope (%) :	3.19	6.34	0
Surface Type :	Paved	Paved	Paved
Velocity (ft/sec) :	3.63	5.12	0
Computed Flow Time (min) :	0.77	0.17	0
Total TOC (min)	3.80		

Subbasin Runoff Results

Total Rainfall (in)	0.51
Total Runoff (in)	0.36
Peak Runoff (cfs)	0.56
Rainfall Intensity	6.16
Weighted Runoff Coefficient	0.7
Time of Concentration (days hh:mm:ss)	0 00:03:48

Runoff Hydrograph

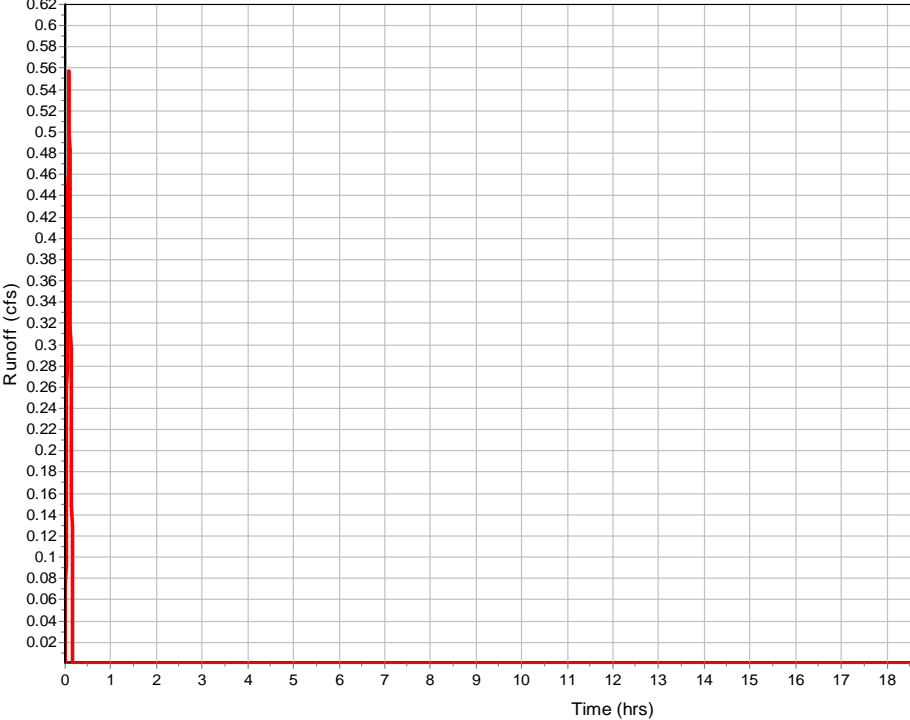

Subbasin : Sub-CB-35

Input Data

Area (ac)	0.1
Weighted Runoff Coefficient	0.7

Runoff Coefficient

Soil/Surface Description	Area (acres)	Soil Group	Runoff Coeff.
-	0.1	-	0.7
Composite Area & Weighted Runoff Coeff.	0.1		0.7

Time of Concentration

	Subarea		
	A	B	C
Sheet Flow Computations			
Manning's Roughness :	0.3	0	0
Flow Length (ft) :	13	0	0
Slope (%) :	2	0	0
2 yr, 24 hr Rainfall (in) :	4.35	0	0
Velocity (ft/sec) :	0.08	0	0
Computed Flow Time (min) :	2.86	0	0
	Subarea		
	A	B	C
Shallow Concentrated Flow Computations			
Flow Length (ft) :	159.59	0	0
Slope (%) :	10.46	0	0
Surface Type :	Paved	Unpaved	Unpaved
Velocity (ft/sec) :	6.57	0	0
Computed Flow Time (min) :	0.4	0	0
Total TOC (min)	3.27		

Subbasin Runoff Results

Total Rainfall (in)	0.51
Total Runoff (in)	0.36
Peak Runoff (cfs)	0.43
Rainfall Intensity	6.16
Weighted Runoff Coefficient	0.7
Time of Concentration (days hh:mm:ss)	0 00:03:16

Runoff Hydrograph

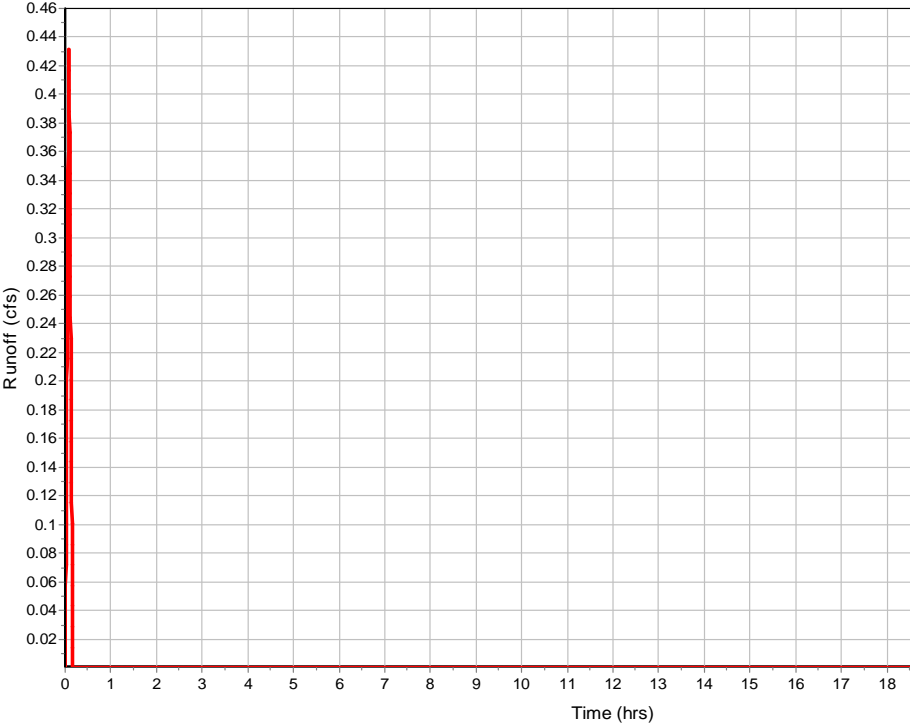

Subbasin : Sub-CB-36

Input Data

Area (ac)	0.58
Weighted Runoff Coefficient	0.7

Runoff Coefficient

Soil/Surface Description	Area (acres)	Soil Group	Runoff Coeff.
-	0.58	-	0.7
Composite Area & Weighted Runoff Coeff.	0.58		0.7

Time of Concentration

	Subarea		
	A	B	C
Sheet Flow Computations			
Manning's Roughness :	0.3	0	0
Flow Length (ft) :	83	0	0
Slope (%) :	1.5	0	0
2 yr, 24 hr Rainfall (in) :	4.35	0	0
Velocity (ft/sec) :	0.1	0	0
Computed Flow Time (min) :	14.14	0	0
	Subarea		
	A	B	C
Shallow Concentrated Flow Computations			
Flow Length (ft) :	224.201193	0	0
Slope (%) :	10.46	0	0
Surface Type :	Paved	Paved	Paved
Velocity (ft/sec) :	6.57	0	0
Computed Flow Time (min) :	0.57	0	0
Total TOC (min)	14.71		

Subbasin Runoff Results

Total Rainfall (in)	0.9
Total Runoff (in)	0.63
Peak Runoff (cfs)	1.51
Rainfall Intensity	3.694
Weighted Runoff Coefficient	0.7
Time of Concentration (days hh:mm:ss)	0 00:14:43

Runoff Hydrograph

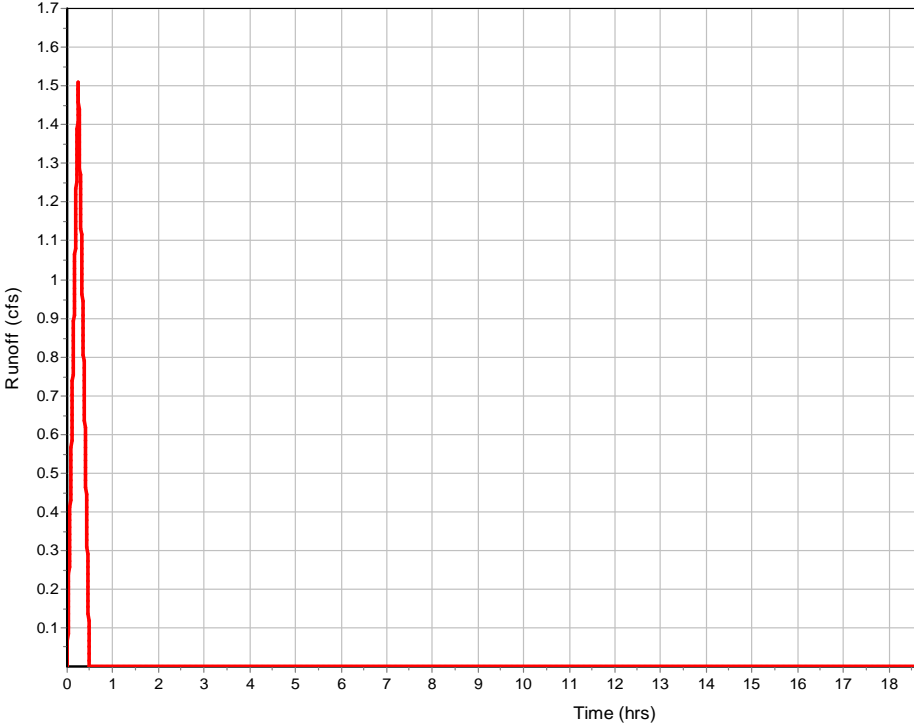

Subbasin : Sub-CB-38

Input Data

Area (ac)	0.24
Weighted Runoff Coefficient	0.7

Runoff Coefficient

Soil/Surface Description	Area (acres)	Soil Group	Runoff Coeff.
-	0.24	-	0.7
Composite Area & Weighted Runoff Coeff.	0.24		0.7

Time of Concentration

	Subarea A	Subarea B	Subarea C
Sheet Flow Computations			
Manning's Roughness :	0.3	0	0
Flow Length (ft) :	13.00000002	0	0
Slope (%) :	2	0	0
2 yr, 24 hr Rainfall (in) :	4.35	0	0
Velocity (ft/sec) :	0.08	0	0
Computed Flow Time (min) :	2.86	0	0
Shallow Concentrated Flow Computations			
Flow Length (ft) :	214.8866153	184.11	0
Slope (%) :	2.45	0.75	0
Surface Type :	Paved	Paved	Paved
Velocity (ft/sec) :	3.18	1.76	0
Computed Flow Time (min) :	1.13	1.74	0
Total TOC (min)	5.73		

Subbasin Runoff Results

Total Rainfall (in)	0.55
Total Runoff (in)	0.38
Peak Runoff (cfs)	0.98
Rainfall Intensity	5.775
Weighted Runoff Coefficient	0.7
Time of Concentration (days hh:mm:ss)	0 00:05:44

Runoff Hydrograph

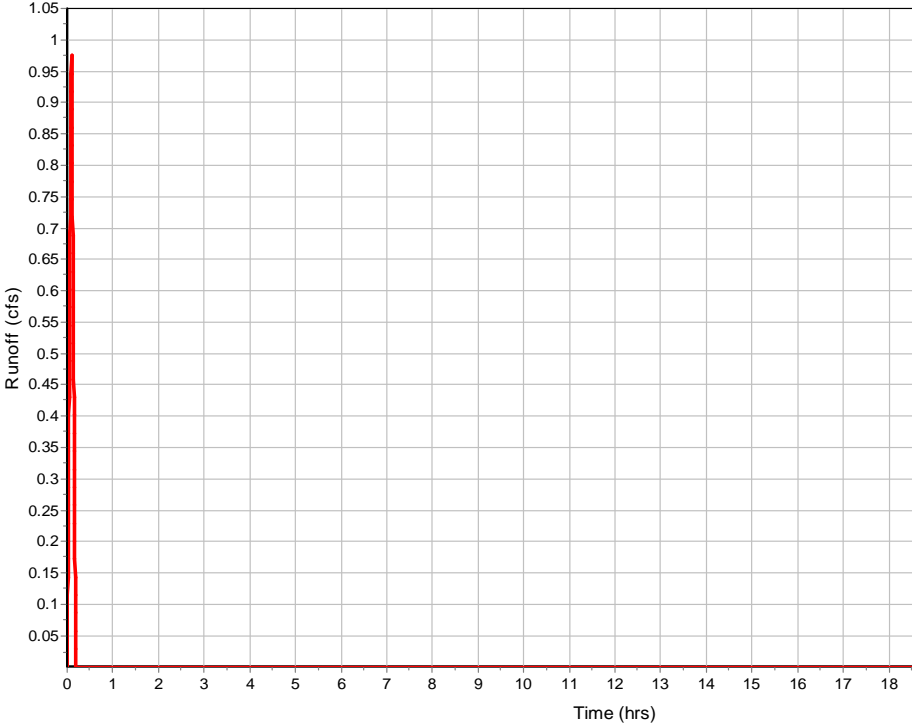

Subbasin : Sub-CB-39

Input Data

Area (ac)	1.39
Weighted Runoff Coefficient	0.7

Runoff Coefficient

Soil/Surface Description	Area (acres)	Soil Group	Runoff Coeff.
-	1.39	-	0.7
Composite Area & Weighted Runoff Coeff.	1.39		0.7

Time of Concentration

	Subarea		
	A	B	C
Sheet Flow Computations			
Manning's Roughness :	0.3	0	0
Flow Length (ft) :	99.98923348	0	0
Slope (%) :	1.5	0	0
2 yr, 24 hr Rainfall (in) :	4.35	0	0
Velocity (ft/sec) :	0.1	0	0
Computed Flow Time (min) :	16.41	0	0

	Subarea		
	A	B	C
Shallow Concentrated Flow Computations			
Flow Length (ft) :	34.45719772	233.52	132.7
Slope (%) :	1.5	2.45	0.75
Surface Type :	Unpaved	Paved	Paved
Velocity (ft/sec) :	1.98	3.18	1.76
Computed Flow Time (min) :	0.29	1.22	1.26
Total TOC (min)	19.18		

Subbasin Runoff Results

Total Rainfall (in)	1.05
Total Runoff (in)	0.74
Peak Runoff (cfs)	3.2
Rainfall Intensity	3.299
Weighted Runoff Coefficient	0.7
Time of Concentration (days hh:mm:ss)	0 00:19:11

Runoff Hydrograph

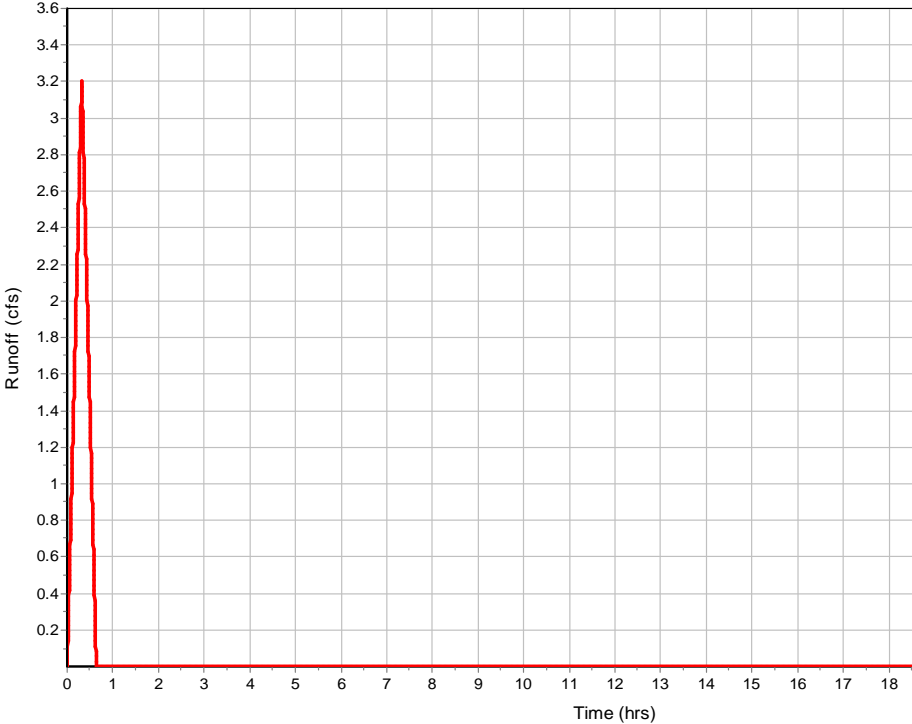

Subbasin : Sub-CB-43

Input Data

Area (ac)	0.71
Weighted Runoff Coefficient	0.7

Runoff Coefficient

Soil/Surface Description	Area (acres)	Soil Group	Runoff Coeff.
-	0.71	-	0.7
Composite Area & Weighted Runoff Coeff.	0.71		0.7

Time of Concentration

	Subarea A	Subarea B	Subarea C
Sheet Flow Computations			
Manning's Roughness :	0.3	0	0
Flow Length (ft) :	100	0	0
Slope (%) :	12	0	0
2 yr, 24 hr Rainfall (in) :	4.35	0	0
Velocity (ft/sec) :	0.23	0	0
Computed Flow Time (min) :	7.15	0	0
Shallow Concentrated Flow Computations			
Flow Length (ft) :	93	77.84	0
Slope (%) :	10.75	1.99	0
Surface Type :	Unpaved	Paved	Unpaved
Velocity (ft/sec) :	5.29	2.87	0
Computed Flow Time (min) :	0.29	0.45	0
Total TOC (min)	7.89		

Subbasin Runoff Results

Total Rainfall (in)	0.65
Total Runoff (in)	0.45
Peak Runoff (cfs)	2.47
Rainfall Intensity	4.963
Weighted Runoff Coefficient	0.7
Time of Concentration (days hh:mm:ss)	0 00:07:53

Runoff Hydrograph

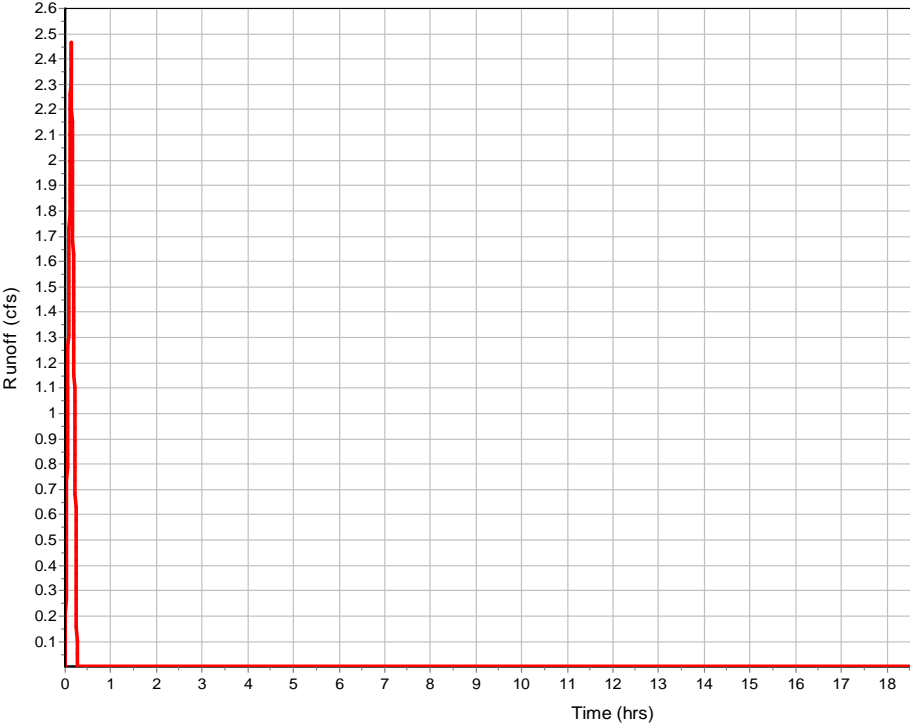

Subbasin : Sub-CB-44

Input Data

Area (ac)	0.72
Weighted Runoff Coefficient	0.7

Runoff Coefficient

Soil/Surface Description	Area (acres)	Soil Group	Runoff Coeff.
-	0.72	-	0.7
Composite Area & Weighted Runoff Coeff.	0.72		0.7

Time of Concentration

	Subarea A	Subarea B	Subarea C
Sheet Flow Computations			
Manning's Roughness :	0.3	0	0
Flow Length (ft) :	100	0	0
Slope (%) :	9	0	0
2 yr, 24 hr Rainfall (in) :	4.35	0	0
Velocity (ft/sec) :	0.21	0	0
Computed Flow Time (min) :	8.02	0	0
	Subarea A	Subarea B	Subarea C
Shallow Concentrated Flow Computations			
Flow Length (ft) :	78.42	77.02	0
Slope (%) :	16.7	11.38	0
Surface Type :	Unpaved	Paved	Unpaved
Velocity (ft/sec) :	6.59	6.86	0
Computed Flow Time (min) :	0.2	0.19	0
Total TOC (min)	8.40		

Subbasin Runoff Results

Total Rainfall (in)	0.67
Total Runoff (in)	0.47
Peak Runoff (cfs)	2.43
Rainfall Intensity	4.817
Weighted Runoff Coefficient	0.7
Time of Concentration (days hh:mm:ss)	0 00:08:24

Runoff Hydrograph

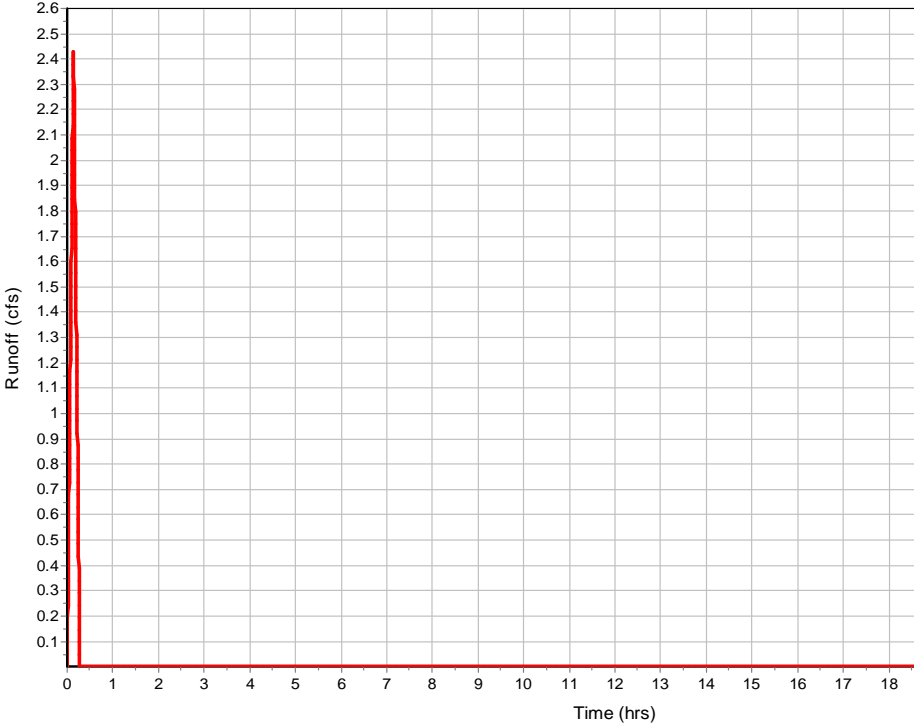

Subbasin : Sub-CB-6

Input Data

Area (ac)	0.16
Weighted Runoff Coefficient	0.7

Runoff Coefficient

Soil/Surface Description	Area (acres)	Soil Group	Runoff Coeff.
-	0.16	-	0.7
Composite Area & Weighted Runoff Coeff.	0.16		0.7

Time of Concentration

	Subarea		
	A	B	C
Sheet Flow Computations			
Manning's Roughness :	0.3	0	0
Flow Length (ft) :	13	0	0
Slope (%) :	2	0	0
2 yr, 24 hr Rainfall (in) :	4.35	0	0
Velocity (ft/sec) :	0.08	0	0
Computed Flow Time (min) :	2.86	0	0
	Subarea		
	A	B	C
Shallow Concentrated Flow Computations			
Flow Length (ft) :	207.9606416	0	0
Slope (%) :	7.49	0	0
Surface Type :	Paved	Paved	Paved
Velocity (ft/sec) :	5.56	0	0
Computed Flow Time (min) :	0.62	0	0
Total TOC (min)	3.48		

Subbasin Runoff Results

Total Rainfall (in)	0.51
Total Runoff (in)	0.36
Peak Runoff (cfs)	0.71
Rainfall Intensity	6.16
Weighted Runoff Coefficient	0.7
Time of Concentration (days hh:mm:ss)	0 00:03:29

Subbasin : Sub-CB-6

Runoff Hydrograph

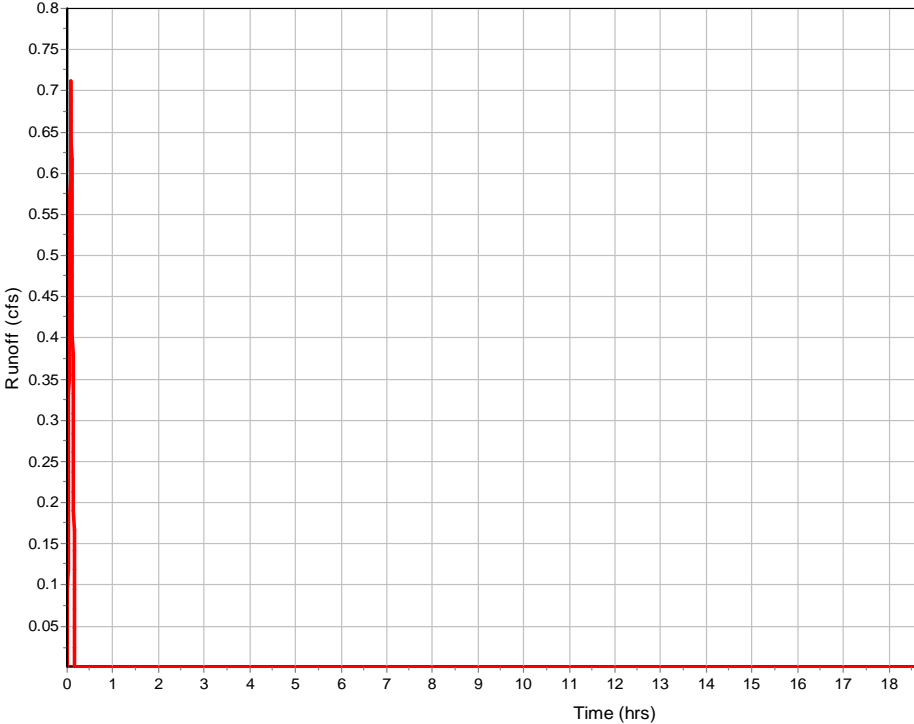

Subbasin : Sub-CB-7

Input Data

Area (ac)	0.04
Weighted Runoff Coefficient	0.7

Runoff Coefficient

Soil/Surface Description	Area (acres)	Soil Group	Runoff Coeff.
-	0.04	-	0.7
Composite Area & Weighted Runoff Coeff.	0.04		0.7

Time of Concentration

	Subarea A	Subarea B	Subarea C
Sheet Flow Computations			
Manning's Roughness :	0.3	0	0
Flow Length (ft) :	12.99999999	0	0
Slope (%) :	2	0	0
2 yr, 24 hr Rainfall (in) :	4.35	0	0
Velocity (ft/sec) :	0.08	0	0
Computed Flow Time (min) :	2.86	0	0
Shallow Concentrated Flow Computations			
Flow Length (ft) :	68.39700153	0	0
Slope (%) :	0.85	0	0
Surface Type :	Paved	Paved	Paved
Velocity (ft/sec) :	1.87	0	0
Computed Flow Time (min) :	0.61	0	0
Total TOC (min)	3.47		

Subbasin Runoff Results

Total Rainfall (in)	0.51
Total Runoff (in)	0.36
Peak Runoff (cfs)	0.18
Rainfall Intensity	6.16
Weighted Runoff Coefficient	0.7
Time of Concentration (days hh:mm:ss)	0 00:03:28

Subbasin : Sub-CB-7

Runoff Hydrograph

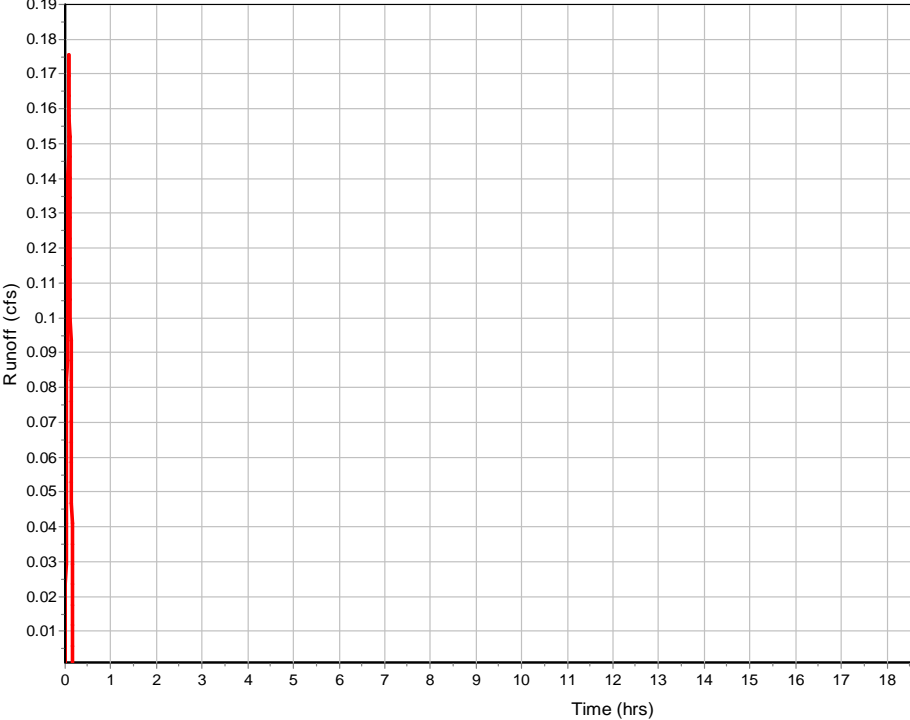

Subbasin : Sub-CB-9

Input Data

Area (ac)	0.36
Weighted Runoff Coefficient	0.7

Runoff Coefficient

Soil/Surface Description	Area (acres)	Soil Group	Runoff Coeff.
-	0.12	-	0.7
Composite Area & Weighted Runoff Coeff.	0.12		0.7

Time of Concentration

	Subarea A	Subarea B	Subarea C
Sheet Flow Computations			
Manning's Roughness :	0.3	0	0
Flow Length (ft) :	12.99999519	0	0
Slope (%) :	2	0	0
2 yr, 24 hr Rainfall (in) :	4.35	0	0
Velocity (ft/sec) :	0.08	0	0
Computed Flow Time (min) :	2.86	0	0
Shallow Concentrated Flow Computations			
Flow Length (ft) :	199.7947467	0	0
Slope (%) :	7.49	0	0
Surface Type :	Paved	Paved	Paved
Velocity (ft/sec) :	5.56	0	0
Computed Flow Time (min) :	0.6	0	0
Total TOC (min)	3.46		

Subbasin Runoff Results

Total Rainfall (in)	0.51
Total Runoff (in)	0.36
Peak Runoff (cfs)	1.55
Rainfall Intensity	6.16
Weighted Runoff Coefficient	0.7
Time of Concentration (days hh:mm:ss)	0 00:03:28

Runoff Hydrograph

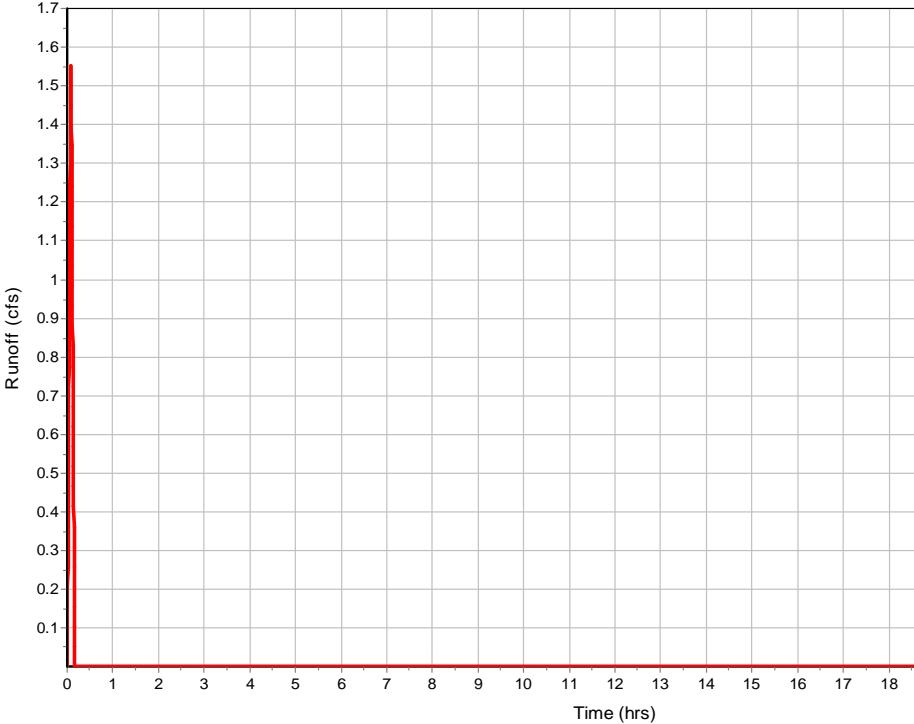

Subbasin : Sub-FES-2

Input Data

Area (ac)	1.58
Weighted Runoff Coefficient	0.56

Runoff Coefficient

Soil/Surface Description	Area (acres)	Soil Group	Runoff Coeff.
-	1.58	-	0.56
Composite Area & Weighted Runoff Coeff.	1.58		0.56

Time of Concentration

	Subarea		
	A	B	C
Sheet Flow Computations			
Manning's Roughness :	0.3	0	0
Flow Length (ft) :	100	0	0
Slope (%) :	12	0	0
2 yr, 24 hr Rainfall (in) :	4.35	0	0
Velocity (ft/sec) :	0.23	0	0
Computed Flow Time (min) :	7.15	0	0

	Subarea		
	A	B	C
Shallow Concentrated Flow Computations			
Flow Length (ft) :	363.3701089	0	0
Slope (%) :	10	0	0
Surface Type :	Unpaved	Paved	Paved
Velocity (ft/sec) :	5.1	0	0
Computed Flow Time (min) :	1.19	0	0
Total TOC (min)	8.33		

Subbasin Runoff Results

Total Rainfall (in)	0.67
Total Runoff (in)	0.38
Peak Runoff (cfs)	4.29
Rainfall Intensity	4.837
Weighted Runoff Coefficient	0.56
Time of Concentration (days hh:mm:ss)	0 00:08:20

Runoff Hydrograph

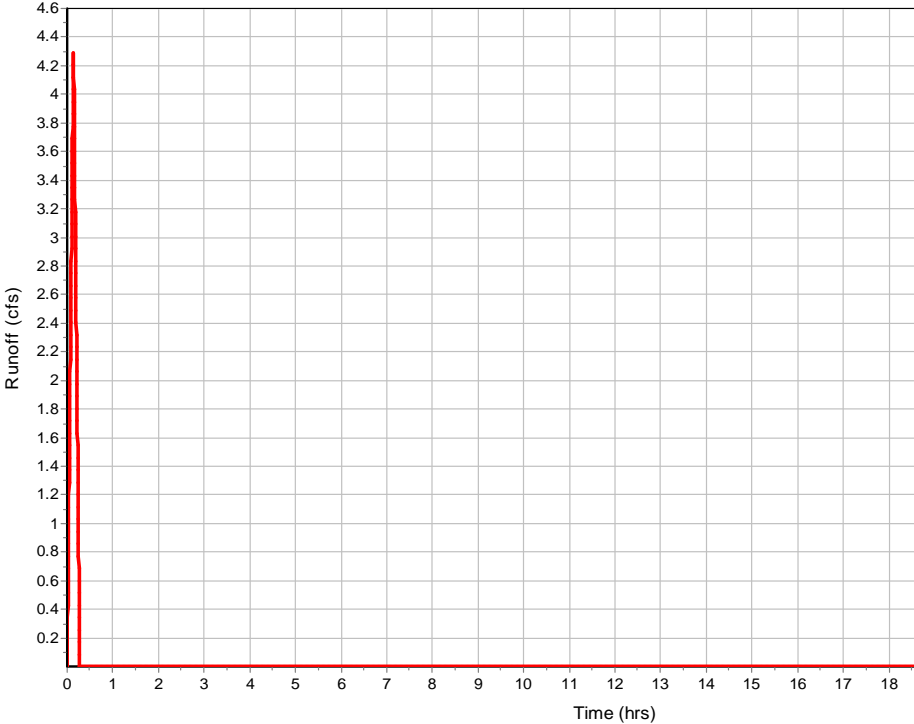

Subbasin : SUB-PIPE-35

Input Data

Area (ac) 0.36
Weighted Runoff Coefficient 0.72

Runoff Coefficient

Soil/Surface Description	Area (acres)	Soil Group	Runoff Coeff.
-	0.36	-	0.72
Composite Area & Weighted Runoff Coeff.	0.36		0.72

Time of Concentration

User-Defined TOC override (minutes): 2.36

Subbasin Runoff Results

Total Rainfall (in) 0.51
Total Runoff (in) 0.37
Peak Runoff (cfs) 1.6
Rainfall Intensity 6.16
Weighted Runoff Coefficient 0.72
Time of Concentration (days hh:mm:ss) 0 00:02:22

Subbasin : SUB-PIPE-35

Runoff Hydrograph

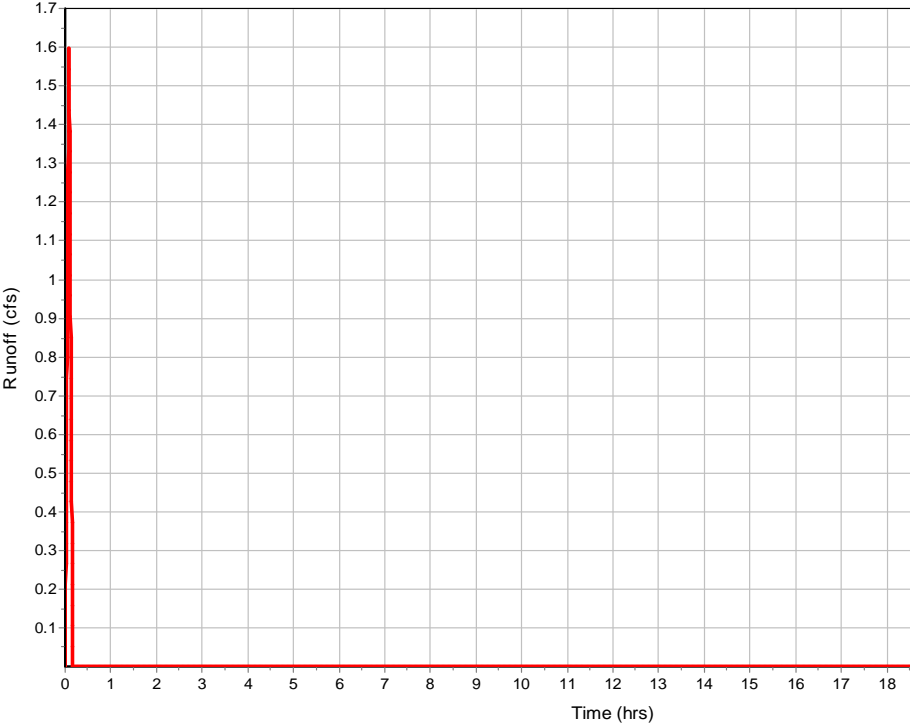

Subbasin : SUB-PIPE-36

Input Data

Area (ac) 1.26
Weighted Runoff Coefficient 0.72

Runoff Coefficient

Soil/Surface Description	Area (acres)	Soil Group	Runoff Coeff.
-	1.26	-	0.72
Composite Area & Weighted Runoff Coeff.	1.26		0.72

Time of Concentration

User-Defined TOC override (minutes): 10.56

Subbasin Runoff Results

Total Rainfall (in) 0.76
Total Runoff (in) 0.55
Peak Runoff (cfs) 3.92
Rainfall Intensity 4.322
Weighted Runoff Coefficient 0.72
Time of Concentration (days hh:mm:ss) 0 00:10:34

Subbasin : SUB-PIPE-36

Runoff Hydrograph

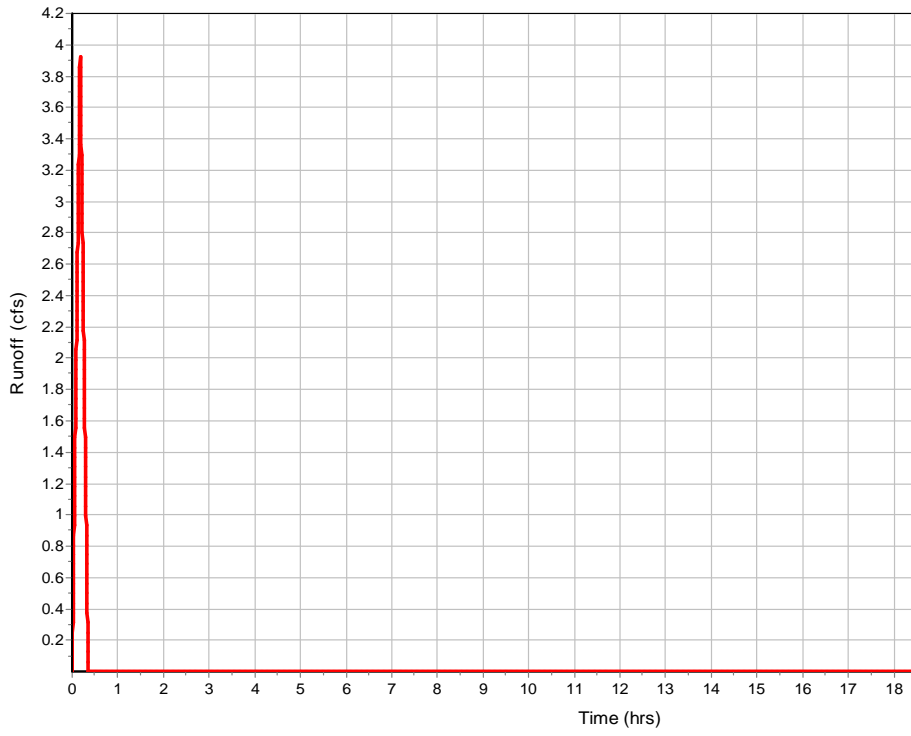

Junction Input

SN Element ID	Invert Elevation (ft)	Ground/Rim (Max) Elevation (ft)	Ground/Rim (Max) Offset (ft)	Initial Water Elevation (ft)	Initial Water Depth (ft)	Surcharge Elevation (ft)	Surcharge Depth (ft)	Ponded Area (ft ²)	Minimum Pipe Cover (in)
1 FES-2	466.60	469.78	3.18	466.60	0.00	469.78	0.00	0.00	2.15
2 IN-PIPE-35	462.75	464.00	1.25	462.75	0.00	464.00	0.00	0.00	0.00
3 IN-PIPE36	441.30	442.80	1.50	441.30	0.00	442.80	0.00	0.00	0.00
4 JB-14	529.50	534.76	5.26	529.50	0.00	535.50	0.74	0.00	45.12
5 JB-23	515.30	519.44	4.14	515.30	0.00	519.20	-0.24	10.00	31.68

Junction Results

SN Element ID	Peak Inflow	Peak Lateral Inflow	Max HGL Elevation Attained	Max HGL Depth Attained	Max Surcharge Depth Attained	Min Freeboard Attained	Average HGL Elevation Attained	Average HGL Depth Attained	Time of Max HGL Occurrence	1 FI Occu
	(cfs)	(cfs)	(ft)	(ft)	(ft)	(ft)	(ft)	(ft)	(days hh:mm)	(days h)
1 FES-2	19.47	19.47	468.35	1.75	0.00	1.43	468.04	1.44	0 00:00	0
2 IN-PIPE-35	1.59	1.59	463.18	0.43	0.00	1.07	462.75	0.00	0 00:05	0
3 IN-PIPE36	3.92	3.92	442.17	0.87	0.00	0.71	441.39	0.09	0 00:10	0
4 JB-14	5.29	0.00	529.93	0.43	0.00	4.83	529.51	0.01	0 00:12	0
5 JB-23	2.03	0.00	515.56	0.26	0.00	3.88	515.30	0.00	0 00:05	0

Channel Input

SN Element ID	Length	Inlet Invert Elevation	Inlet Invert Offset	Outlet Invert Elevation	Outlet Invert Offset	Total Drop	Average Shape Slope (%)	Height	Width	Manning's E Roughness
	(ft)	(ft)	(ft)	(ft)	(ft)	(ft)	(%)	(ft)	(ft)	
1 L-SDPIPE-1	73.15	476.67	10.73	475.09	7.62	1.58	2.1600 User-Defined	0.330	14.000	0.0150
2 L-SDPIPE-13	403.61	521.86	4.36	510.72	5.72	11.14	2.7600 User-Defined	0.330	14.000	0.0150
3 L-SDPIPE-14	373.89	522.45	4.46	515.37	5.03	7.08	1.8900 User-Defined	0.330	14.000	0.0150
4 L-SDPIPE-15	83.27	471.49	3.38	464.82	0.00	6.67	8.0100 User-Defined	0.330	14.000	0.0150
5 L-SDPIPE-16	206.62	505.01	3.91	489.62	6.43	15.39	7.4500 User-Defined	0.330	14.000	0.0150
6 L-SDPIPE-18	170.54	523.17	5.39	517.57	3.45	5.60	3.2800 User-Defined	0.330	14.000	0.0150
7 L-SDPIPE-19	227.29	522.18	4.31	505.01	3.58	17.17	7.5500 User-Defined	0.330	14.000	0.0150
8 L-SDPIPE-2	62.02	476.28	9.98	475.09	7.29	1.19	1.9200 User-Defined	0.330	14.000	0.0150
9 L-SDPIPE-20	233.87	505.01	3.58	487.59	3.97	17.42	7.4500 User-Defined	0.330	14.000	0.0150
10 L-SDPIPE-21	241.61	543.67	5.17	534.06	3.86	9.61	3.9800 User-Defined	0.330	14.000	0.0150
11 L-SDPIPE-23	316.61	547.43	4.84	534.06	3.53	13.37	4.2200 User-Defined	0.500	26.000	0.0150
12 L-SDPIPE-25	202.83	549.70	3.70	532.10	0.00	17.60	8.6800 User-Defined	0.500	26.000	0.0150
13 L-SDPIPE-27	245.69	494.00	6.50	476.28	9.98	17.72	7.2100 User-Defined	0.330	14.000	0.0150
14 L-SDPIPE-28	228.18	493.47	5.63	476.67	10.73	16.80	7.3600 User-Defined	0.330	14.000	0.0150
15 L-SDPIPE-29	172.07	510.72	5.72	494.00	6.50	16.72	9.7200 User-Defined	0.330	14.000	0.0150
16 L-SDPIPE-32	98.13	549.76	5.26	540.30	0.00	9.46	9.6400 User-Defined	0.500	26.000	0.0150
17 L-SDPIPE-33	78.91	518.02	3.90	517.01	4.43	1.01	1.2800 User-Defined	0.330	14.000	0.0320
18 L-SDPIPE-34	149.42	521.36	5.08	517.01	4.43	4.35	2.9100 User-Defined	0.330	14.000	0.0320
19 L-SDPIPE-4	129.78	475.09	7.62	464.82	0.00	10.27	7.9100 User-Defined	0.330	14.000	0.0320
20 L-SDPIPE-6	214.12	489.62	6.43	475.09	7.29	14.53	6.7900 User-Defined	0.330	14.000	0.0150
21 L-SDPIPE-7	216.57	487.59	3.97	471.49	3.38	16.10	7.4300 User-Defined	0.330	14.000	0.0150

Channel Results

SN Element ID	Peak Flow (cfs)	Time of Peak Flow Occurrence (days hh:mm)	Design Flow Capacity (cfs)	Peak Flow/Design Flow Ratio	Peak Flow Velocity (ft/sec)	Travel Time (min)	Peak Flow Depth (ft)	Peak Flow Depth/Total Depth Ratio	Total Time Surcharged (min)	Fr Nu
1 L-SDPIPE-1	0.00	0 00:00	3.72	0.00	0.00		0.00	0.00	0.00	
2 L-SDPIPE-13	0.00	0 00:00	4.20	0.00	0.00		0.02	0.06	0.00	
3 L-SDPIPE-14	0.46	0 00:13	3.48	0.13	0.37	16.84	0.24	0.73	0.00	
4 L-SDPIPE-15	0.18	0 00:17	7.16	0.02	1.66	0.84	0.08	0.24	0.00	
5 L-SDPIPE-16	0.00	0 00:06	6.90	0.00	0.00		0.04	0.12	0.00	
6 L-SDPIPE-18	0.11	0 00:05	4.64	0.02	6.32	0.45	0.07	0.21	0.00	
7 L-SDPIPE-19	0.34	0 00:08	6.95	0.05	2.95	1.28	0.07	0.22	0.00	
8 L-SDPIPE-2	0.00	0 00:00	3.50	0.00	0.00		0.10	0.29	0.00	
9 L-SDPIPE-20	0.09	0 00:16	6.90	0.01	0.82	4.75	0.07	0.21	0.00	
10 L-SDPIPE-21	0.00	0 00:00	5.04	0.00	0.00		0.17	0.50	0.00	
11 L-SDPIPE-23	0.00	0 00:06	19.36	0.00	0.00		0.15	0.30	0.00	
12 L-SDPIPE-25	0.00	0 00:05	27.75	0.00	0.00		0.01	0.02	0.00	
13 L-SDPIPE-27	0.00	0 00:00	6.79	0.00	0.00		0.00	0.00	0.00	
14 L-SDPIPE-28	0.24	0 00:14	6.86	0.03	2.98	1.28	0.06	0.18	0.00	
15 L-SDPIPE-29	0.02	0 00:07	7.88	0.00	1.75	1.64	0.02	0.06	0.00	
16 L-SDPIPE-32	0.03	0 00:05	28.64	0.00	2.05	0.80	0.02	0.05	0.00	
17 L-SDPIPE-33	0.00	0 00:00	2.86	0.00	0.00		0.17	0.50	0.00	
18 L-SDPIPE-34	0.22	0 00:08	4.31	0.05	0.22	11.32	0.22	0.66	0.00	
19 L-SDPIPE-4	0.00	0 00:00	7.11	0.00	0.00		0.00	0.00	0.00	
20 L-SDPIPE-6	0.18	0 00:05	6.59	0.03	0.54	6.61	0.13	0.39	0.00	
21 L-SDPIPE-7	0.16	0 00:16	6.90	0.02	1.23	2.93	0.08	0.23	0.00	

Pipe Input

SN Element ID	Length	Inlet Invert Elevation (ft)	Inlet Invert Offset (ft)	Outlet Invert Elevation (ft)	Outlet Invert Offset (ft)	Total Drop (ft)	Average Pipe Slope (%)	Pipe Shape	Pipe Diameter or Height (in)	Pipe Width (in)	Manning's Roughness
1 SDPIPE-1	35.55	465.94	0.00	463.00	0.00	2.94	8.2700	CIRCULAR	36.000	36.000	0.0120
2 SDPIPE-10	256.10	529.50	0.00	512.58	0.00	16.92	6.6100	CIRCULAR	18.000	18.000	0.0120
3 SDPIPE-11	67.57	530.20	0.00	529.50	0.00	0.70	1.0400	CIRCULAR	18.000	18.000	0.0120
4 SDPIPE-12	33.01	530.53	0.00	530.20	0.00	0.33	1.0000	CIRCULAR	18.000	18.000	0.0130
5 SDPIPE-13	130.50	517.50	0.00	505.00	0.00	12.50	9.5800	CIRCULAR	18.000	18.000	0.0120
6 SDPIPE-14	39.55	517.99	0.00	517.50	0.00	0.49	1.2500	CIRCULAR	18.000	18.000	0.0130
7 SDPIPE-15	64.04	468.11	0.00	467.47	0.00	0.64	1.0000	CIRCULAR	18.000	18.000	0.0130
8 SDPIPE-16	23.51	501.10	0.00	499.00	0.00	2.10	8.9300	CIRCULAR	18.000	18.000	0.0120
9 SDPIPE-17	194.21	515.30	0.00	501.00	-0.10	14.30	7.3600	CIRCULAR	18.000	18.000	0.0120
10 SDPIPE-18	49.41	517.78	0.00	515.30	0.00	2.48	5.0200	CIRCULAR	18.000	18.000	0.0130
11 SDPIPE-19	51.31	517.87	0.00	515.30	0.00	2.57	5.0100	CIRCULAR	18.000	18.000	0.0130
12 SDPIPE-2	35.82	466.30	0.00	465.94	0.00	0.36	1.0000	CIRCULAR	36.000	36.000	0.0130
13 SDPIPE-20	33.00	501.43	0.00	501.10	0.00	0.33	1.0000	CIRCULAR	18.000	18.000	0.0120
14 SDPIPE-21	239.80	538.50	0.00	530.20	0.00	8.30	3.4600	CIRCULAR	18.000	18.000	0.0120
15 SDPIPE-22	57.68	542.14	0.00	538.50	0.00	3.64	6.3100	CIRCULAR	18.000	18.000	0.0130
16 SDPIPE-23	44.75	542.59	0.00	542.14	0.00	0.45	1.0100	CIRCULAR	18.000	18.000	0.0130
17 SDPIPE-25	74.63	546.00	0.00	544.50	0.00	1.50	2.0100	CIRCULAR	18.000	18.000	0.0130
18 SDPIPE-27	182.53	487.50	0.00	484.31	0.00	3.19	1.7500	CIRCULAR	18.000	18.000	0.0120
19 SDPIPE-28	33.55	487.84	0.00	487.50	0.00	0.34	1.0000	CIRCULAR	18.000	18.000	0.0130
20 SDPIPE-29	167.22	505.00	0.00	487.50	0.00	17.50	10.4700	CIRCULAR	18.000	18.000	0.0120
21 SDPIPE-3	30.36	466.60	0.00	466.30	0.00	0.30	1.0000	CIRCULAR	36.000	36.000	0.0120
22 SDPIPE-30	66.71	510.34	0.00	505.00	0.00	5.34	8.0000	CIRCULAR	18.000	18.000	0.0130
23 SDPIPE-32	96.89	544.50	0.00	538.50	0.00	6.00	6.1900	CIRCULAR	18.000	18.000	0.0120
24 SDPIPE-33	77.61	514.12	0.00	512.58	0.00	1.54	1.9800	CIRCULAR	18.000	18.000	0.0150
25 SDPIPE-34	147.34	516.28	0.00	512.58	0.00	3.70	2.5100	CIRCULAR	18.000	18.000	0.0150
26 SDPIPE-4	71.93	467.47	0.00	466.75	0.81	0.72	1.0000	CIRCULAR	18.000	18.000	0.0120
27 SDPIPE-5	33.00	467.80	0.00	467.47	0.00	0.33	1.0000	CIRCULAR	18.000	18.000	0.0130
28 SDPIPE-6	67.57	483.19	0.00	482.52	0.00	0.67	1.0000	CIRCULAR	18.000	18.000	0.0120
29 SDPIPE-7	42.68	483.62	0.00	483.19	0.00	0.43	1.0000	CIRCULAR	18.000	18.000	0.0130
30 SDPIPE-8	130.97	512.25	0.00	492.00	0.00	20.25	15.4600	CIRCULAR	24.000	24.000	0.0120
31 SDPIPE-9	33.02	512.58	0.00	512.25	0.00	0.33	1.0000	CIRCULAR	24.000	24.000	0.0130
32 SPIPE-35	30.19	462.75	0.00	462.25	0.00	0.50	1.6600	CIRCULAR	18.000	18.000	0.0150
33 SPIPE-36	31.09	441.38	0.08	441.00	0.00	0.38	1.2200	CIRCULAR	18.000	18.000	0.0150

Pipe Results

SN Element ID	Peak Flow (cfs)	Time of Peak Flow Occurrence (days hh:mm)	Design Flow Capacity (cfs)	Peak Flow/Design Flow Ratio	Peak Flow Velocity (ft/sec)	Travel Time (min)	Peak Flow Depth (ft)	Peak Flow Depth/Total Depth Ratio	Total Time Surcharged (min)	Frc Nur
1 SDPIPE-1	21.43	0 00:08	207.79	0.10	13.86	0.04	0.81	0.27	0.00	
2 SDPIPE-10	5.28	0 00:12	29.25	0.18	5.99	0.71	0.87	0.58	0.00	
3 SDPIPE-11	5.29	0 00:12	11.59	0.46	7.08	0.16	0.66	0.44	0.00	
4 SDPIPE-12	0.69	0 00:07	10.49	0.07	1.74	0.32	0.72	0.48	0.00	
5 SDPIPE-13	2.27	0 00:13	35.22	0.06	10.80	0.20	0.26	0.18	0.00	
6 SDPIPE-14	2.28	0 00:13	11.74	0.19	5.82	0.11	0.41	0.27	0.00	
7 SDPIPE-15	1.45	0 00:17	10.50	0.14	3.74	0.29	0.41	0.27	0.00	
8 SDPIPE-16	3.05	0 00:06	34.01	0.09	9.81	0.04	0.35	0.23	0.00	
9 SDPIPE-17	2.02	0 00:05	30.77	0.07	7.19	0.45	0.33	0.22	0.00	
10 SDPIPE-18	1.05	0 00:05	23.53	0.04	5.70	0.14	0.24	0.16	0.00	
11 SDPIPE-19	1.38	0 00:08	23.51	0.06	6.89	0.12	0.26	0.17	0.00	
12 SDPIPE-2	19.64	0 00:08	66.70	0.29	6.64	0.09	1.31	0.44	0.00	
13 SDPIPE-20	1.13	0 00:16	11.38	0.10	4.39	0.13	0.37	0.25	0.00	
14 SDPIPE-21	1.69	0 00:15	21.17	0.08	3.65	1.09	0.57	0.38	0.00	
15 SDPIPE-22	1.70	0 00:15	26.39	0.06	7.46	0.13	0.28	0.19	0.00	
16 SDPIPE-23	0.62	0 00:05	10.53	0.06	3.27	0.23	0.25	0.16	0.00	
17 SDPIPE-25	0.55	0 00:05	14.89	0.04	3.57	0.35	0.21	0.14	0.00	
18 SDPIPE-27	4.00	0 00:20	15.03	0.27	6.84	0.44	0.55	0.37	0.00	
19 SDPIPE-28	1.27	0 00:14	10.50	0.12	3.12	0.18	0.46	0.31	0.00	
20 SDPIPE-29	3.08	0 00:20	36.81	0.08	7.34	0.38	0.43	0.29	0.00	
21 SDPIPE-3	20.72	0 00:00	71.83	0.29	7.93	0.06	1.60	0.53	0.00	
22 SDPIPE-30	3.08	0 00:20	29.71	0.10	10.67	0.10	0.33	0.22	0.00	
23 SDPIPE-32	1.24	0 00:05	28.32	0.04	7.77	0.21	0.22	0.15	0.00	
24 SDPIPE-33	2.46	0 00:08	12.82	0.19	3.46	0.37	0.87	0.58	0.00	
25 SDPIPE-34	2.16	0 00:08	14.43	0.15	3.23	0.76	0.85	0.57	0.00	
26 SDPIPE-4	1.45	0 00:17	11.38	0.13	4.10	0.29	0.38	0.25	0.00	
27 SDPIPE-5	0.46	0 00:07	10.50	0.04	1.98	0.28	0.28	0.19	0.00	
28 SDPIPE-6	1.79	0 00:05	11.37	0.16	4.31	0.26	0.43	0.29	0.00	
29 SDPIPE-7	1.37	0 00:16	10.50	0.13	3.58	0.20	0.40	0.27	0.00	
30 SDPIPE-8	11.68	0 00:09	96.37	0.12	19.32	0.11	0.49	0.25	0.00	
31 SDPIPE-9	11.53	0 00:09	22.62	0.51	8.12	0.07	0.93	0.46	0.00	
32 SPIPE-35	1.59	0 00:05	11.72	0.14	4.18	0.12	0.40	0.27	0.00	
33 SPIPE-36	3.91	0 00:10	10.06	0.39	4.67	0.11	0.72	0.48	0.00	

Inlet Input

SN Element ID	Inlet Manufacturer	Manufacturer Part Number	Inlet Location	Number of Inlets	Catchbasin Invert Elevation (ft)	Max (Rim) Elevation (ft)	Inlet Depth (ft)	Initial Water Elevation (ft)	Ini W: De
1 CB-10	FHWA HEC-22 GENERIC	N/A	On Grade	1	483.62	487.59	3.97	483.62	0
2 CB-12	FHWA HEC-22 GENERIC	N/A	On Sag	1	512.25	517.01	4.76	512.25	0
3 CB-13	FHWA HEC-22 GENERIC	N/A	On Sag	1	512.58	517.01	4.43	512.58	0
4 CB-15	FHWA HEC-22 GENERIC	N/A	On Sag	1	530.20	534.06	3.86	530.20	0
5 CB-16	FHWA HEC-22 GENERIC	N/A	On Sag	1	530.53	534.06	3.53	530.53	0
6 CB-18	FHWA HEC-22 GENERIC	N/A	On Grade	1	517.50	521.86	4.36	517.50	0
7 CB-19	FHWA HEC-22 GENERIC	N/A	On Grade	1	517.99	522.45	4.46	517.99	0
8 CB-2	FHWA HEC-22 GENERIC	N/A	On Grade	1	465.94	476.67	10.73	465.94	0
9 CB-20	FHWA HEC-22 GENERIC	N/A	On Grade	1	468.11	471.49	3.38	468.11	0
10 CB-22	FHWA HEC-22 GENERIC	N/A	On Grade	1	501.10	505.01	3.91	501.10	0
11 CB-24	FHWA HEC-22 GENERIC	N/A	On Grade	1	517.78	523.31	5.53	517.77	-0
12 CB-25	FHWA HEC-22 GENERIC	N/A	On Grade	1	517.87	522.17	4.30	515.81	-2
13 CB-26	FHWA HEC-22 GENERIC	N/A	On Grade	1	501.43	505.01	3.58	501.43	0
14 CB-27	FHWA HEC-22 GENERIC	N/A	On Grade	1	538.50	543.67	5.17	538.50	0
15 CB-28	FHWA HEC-22 GENERIC	N/A	On Sag	1	542.14	545.67	3.53	542.20	0
16 CB-29	FHWA HEC-22 GENERIC	N/A	On Grade	1	542.59	547.43	4.84	542.65	0
17 CB-3	FHWA HEC-22 GENERIC	N/A	On Grade	1	466.30	476.28	9.98	466.30	0
18 CB-31	FHWA HEC-22 GENERIC	N/A	On Grade	1	544.50	549.37	4.87	544.50	0
19 CB-32	FHWA HEC-22 GENERIC	N/A	On Grade	1	546.00	549.70	3.70	546.00	0
20 CB-35	FHWA HEC-22 GENERIC	N/A	On Grade	1	487.50	494.00	6.50	487.50	0
21 CB-36	FHWA HEC-22 GENERIC	N/A	On Grade	1	487.84	493.47	5.63	487.84	0
22 CB-38	FHWA HEC-22 GENERIC	N/A	On Grade	1	505.00	510.72	5.72	505.00	0
23 CB-39	FHWA HEC-22 GENERIC	N/A	On Sag	1	510.34	515.37	5.03	510.34	0
24 CB-43	FHWA HEC-22 GENERIC	N/A	On Grade	1	514.12	518.02	3.90	514.12	0
25 CB-6	FHWA HEC-22 GENERIC	N/A	On Sag	1	467.80	475.09	7.29	467.80	0
26 CB-7	FHWA HEC-22 GENERIC	N/A	On Grade	1	467.47	475.09	7.62	467.47	0
27 CB-9	FHWA HEC-22 GENERIC	N/A	On Grade	1	483.19	489.62	6.43	483.19	0
28 Inlet-CB-44	FHWA HEC-22 GENERIC	N/A	On Grade	1	516.28	521.36	5.08	516.28	0

Roadway & Gutter Input

SN Element ID	Roadway Longitudinal Slope (ft/ft)	Roadway Cross Slope (ft/ft)	Roadway Manning's Roughness	Gutter Cross Slope (ft/ft)	Gutter Width (ft)	Gutter Depression (in)	Allowable Spread (ft)
1 CB-10	0.0749	0.0258	0.0150	0.0200	1.00	0.1312	8.50
2 CB-12	N/A	0.0258	0.0150	0.0200	1.00	0.1312	8.50
3 CB-13	N/A	0.0258	0.0150	0.0200	1.00	0.1312	8.50
4 CB-15	N/A	0.0258	0.0150	0.0200	1.00	0.1312	8.50
5 CB-16	N/A	0.0258	0.0150	0.0200	1.00	0.1312	8.50
6 CB-18	0.0245	0.0258	0.0150	0.0200	1.00	0.1312	8.50
7 CB-19	0.0245	0.0258	0.0150	0.0200	1.00	0.1312	8.50
8 CB-2	0.0085	0.0258	0.0150	0.0200	1.00	0.1312	8.50
9 CB-20	0.0749	0.0258	0.0150	0.0200	1.00	0.1312	8.50
10 CB-22	0.0749	0.0258	0.0150	0.0200	1.00	0.1312	8.50
11 CB-24	0.1033	0.0258	0.0150	0.0200	1.00	0.1312	8.50
12 CB-25	0.1041	0.0258	0.0150	0.0200	1.00	0.1312	8.50
13 CB-26	0.0749	0.0258	0.0150	0.0200	1.00	0.1312	8.50
14 CB-27	0.0574	0.0258	0.0150	0.0200	1.00	0.1312	8.50
15 CB-28	N/A	0.0258	0.0150	0.0200	1.00	0.1312	8.50
16 CB-29	0.0574	0.0258	0.0150	0.0200	1.00	0.1312	8.50
17 CB-3	0.0085	0.0258	0.0150	0.0200	1.00	0.1312	8.50
18 CB-31	0.0721	0.0200	0.0150	0.0200	1.50	0.1312	8.50
19 CB-32	0.0809	0.0258	0.0150	0.0200	1.00	0.1312	8.50
20 CB-35	0.1046	0.0258	0.0150	0.0200	1.00	0.1312	8.50
21 CB-36	0.1046	0.0258	0.0150	0.0200	1.00	0.1312	8.50
22 CB-38	0.1046	0.0258	0.0150	0.0200	1.00	0.1312	8.50
23 CB-39	N/A	0.0258	0.0150	0.0200	1.00	0.1312	8.50
24 CB-43	0.0199	0.0258	0.0150	0.0200	1.00	0.1312	8.50
25 CB-6	N/A	0.0258	0.0150	0.0200	1.00	0.1312	8.50
26 CB-7	0.0085	0.0258	0.0150	0.0200	1.00	0.1312	8.50
27 CB-9	0.0749	0.0258	0.0150	0.0200	1.00	0.1312	8.50
28 Inlet-CB-44	0.1138	0.0258	0.0150	0.0200	1.00	0.1312	8.50

Inlet Results

SN Element ID	Peak Flow	Peak Lateral Inflow	Peak Flow Intercepted by Inlet	Peak Flow Bypassing Inlet	Inlet Efficiency during Peak	Max Gutter Spread during Peak	Max Gutter Water Elev. during Peak	Max Gutter Water Depth during Peak	Time of Max Depth Occurrence
	(cfs)	(cfs)	(cfs)	(cfs)	(%)	Flow (ft)	Flow (ft)	Flow (ft)	(days hh:mm)
1 CB-10	1.54	1.45	1.34	0.19	87.40	4.89	487.71	0.12	000:16
2 CB-12	1.36	1.36	N/A	N/A	N/A	4.37	517.29	0.28	000:09
3 CB-13	3.72	3.56	N/A	N/A	N/A	8.53	517.40	0.39	000:09
4 CB-15	3.63	3.63	N/A	N/A	N/A	8.38	534.44	0.38	000:12
5 CB-16	1.79	1.79	N/A	N/A	N/A	5.24	534.36	0.30	000:12
6 CB-18	0.53	0.53	0.53	0.00	100.00	4.05	521.96	0.10	000:13
7 CB-19	2.74	2.74	2.28	0.46	83.25	7.45	522.64	0.19	000:13
8 CB-2	1.20	0.97	1.20	0.00	100.00	6.67	476.84	0.17	000:08
9 CB-20	1.63	1.50	1.40	0.23	85.80	4.99	471.61	0.12	000:17
10 CB-22	0.60	0.60	0.60	0.00	100.00	3.45	505.09	0.08	000:06
11 CB-24	1.16	1.16	1.06	0.10	91.65	4.15	523.41	0.10	000:05
12 CB-25	1.73	1.73	1.39	0.34	80.28	4.80	522.29	0.12	000:08
13 CB-26	1.23	1.23	1.15	0.08	93.36	4.48	505.12	0.11	000:16
14 CB-27	0.38	0.38	0.38	0.00	100.00	3.07	543.74	0.07	000:15
15 CB-28	1.71	1.71	N/A	N/A	N/A	5.07	545.97	0.30	000:15
16 CB-29	0.63	0.63	0.63	0.00	100.00	3.71	547.52	0.09	000:05
17 CB-3	0.60	0.60	0.60	0.00	100.00	5.18	476.41	0.13	000:08
18 CB-31	0.74	0.74	0.74	0.01	99.03	4.36	549.46	0.09	000:05
19 CB-32	0.56	0.56	0.56	0.00	100.00	3.32	549.78	0.08	000:05
20 CB-35	0.43	0.43	0.43	0.00	100.00	2.89	494.07	0.07	000:20
21 CB-36	1.51	1.51	1.27	0.24	84.23	4.56	493.58	0.11	000:14
22 CB-38	0.97	0.97	0.93	0.04	95.57	3.88	510.81	0.09	000:20
23 CB-39	3.23	3.20	N/A	N/A	N/A	7.77	515.74	0.37	000:20
24 CB-43	2.46	2.46	2.46	0.00	100.00	7.44	518.21	0.19	000:08
25 CB-6	0.87	0.71	N/A	N/A	N/A	3.25	475.34	0.25	000:07
26 CB-7	0.18	0.18	0.18	0.00	100.00	3.27	475.17	0.08	000:17
27 CB-9	1.55	1.55	1.35	0.20	87.17	4.91	489.74	0.12	000:05
28 Inlet-CB-44	2.43	2.43	2.18	0.24	89.92	5.34	521.49	0.13	000:08

10 Year Design Storm

Project Description

File Name Hilltop Drainage Analysis 4-8-26.SPF

Analysis Options

Start Analysis On	00:00:00	0:00:00
End Analysis On	00:00:00	0:00:00
Start Reporting On	00:00:00	0:00:00
Antecedent Dry Days	0	days
Runoff (Dry Weather) Time Step	0 01:00:00	days hh:mm:ss
Runoff (Wet Weather) Time Step	0 00:05:00	days hh:mm:ss
Reporting Time Step	0 00:05:00	days hh:mm:ss
Routing Time Step	30	seconds

Number of Elements

	Qty
Rain Gages	0
Subbasins.....	31
Nodes.....	46
<i>Junctions</i>	5
<i>Outfalls</i>	13
<i>Flow Diversions</i>	0
<i>Inlets</i>	28
<i>Storage Nodes</i>	0
Links.....	54
<i>Channels</i>	21
<i>Pipes</i>	33
<i>Pumps</i>	0
<i>Orifices</i>	0
<i>Weirs</i>	0
<i>Outlets</i>	0
Pollutants	0
Land Uses	0

Rainfall Details

Return Period..... 10 year(s)

Subbasin Summary

SN	Subbasin ID	Area	Weighted Runoff Coefficient	Total Rainfall	Total Runoff	Total Runoff Volume	Peak Runoff	Time of Concentration
		(ac)		(in)	(in)	(ac-in)	(cfs)	(days hh:mm:ss)
1	Sub-CB-10	0.58	0.7000	0.94	0.66	0.38	1.45	0 00:15:54
2	Sub-CB-12	0.32	0.7000	0.51	0.36	0.11	1.37	0 00:05:00
3	Sub-CB-13	1.03	0.7000	0.66	0.46	0.47	3.56	0 00:07:58
4	Sub-CB-15	1.21	0.7000	0.77	0.54	0.65	3.63	0 00:10:46
5	Sub-CB-16	0.42	0.7000	0.51	0.36	0.15	1.80	0 00:05:00
6	Sub-CB-18	0.12	0.7000	0.51	0.36	0.04	0.53	0 00:05:00
7	Sub-CB-19	1.00	0.7000	0.85	0.60	0.59	2.74	0 00:12:57
8	Sub-CB-2	0.38	0.7000	0.92	0.64	0.24	0.97	0 00:14:59
9	Sub-CB-20	0.62	0.7000	0.98	0.69	0.42	1.50	0 00:17:03
10	Sub-CB-22	0.14	0.7000	0.51	0.36	0.05	0.60	0 00:05:00
11	Sub-CB-24	0.27	0.7000	0.51	0.36	0.10	1.16	0 00:05:01
12	Sub-CB-25	0.51	0.7000	0.67	0.47	0.24	1.73	0 00:08:15
13	Sub-CB-26	0.49	0.7000	0.94	0.66	0.32	1.23	0 00:15:52
14	Sub-CB-27	0.10	0.7000	0.58	0.40	0.04	0.38	0 00:06:07
15	Sub-CB-28	0.67	0.7000	0.91	0.64	0.43	1.71	0 00:15:04
16	Sub-CB-29	0.15	0.7000	0.51	0.36	0.05	0.63	0 00:05:00
17	Sub-CB-3	0.14	0.7000	0.51	0.36	0.05	0.61	0 00:05:00
18	Sub-CB-31	0.17	0.7000	0.51	0.36	0.06	0.75	0 00:05:00
19	Sub-CB-32	0.13	0.7000	0.51	0.36	0.05	0.56	0 00:05:00
20	Sub-CB-35	0.10	0.7000	0.51	0.36	0.04	0.43	0 00:05:00
21	Sub-CB-36	0.58	0.7000	0.90	0.63	0.37	1.51	0 00:14:42
22	Sub-CB-38	0.24	0.7000	0.55	0.38	0.09	0.98	0 00:05:43
23	Sub-CB-39	1.39	0.7000	1.05	0.74	1.02	3.20	0 00:19:10
24	Sub-CB-43	0.71	0.7000	0.65	0.45	0.32	2.47	0 00:07:53
25	Sub-CB-44	0.72	0.7000	0.67	0.47	0.34	2.43	0 00:08:24
26	Sub-CB-6	0.16	0.7000	0.51	0.36	0.06	0.71	0 00:05:00
27	Sub-CB-7	0.04	0.7000	0.51	0.36	0.01	0.18	0 00:05:00
28	Sub-CB-9	0.36	0.7000	0.51	0.36	0.13	1.55	0 00:05:00
29	Sub-FES-2	1.58	0.5600	0.67	0.38	0.60	4.29	0 00:08:19
30	SUB-PIPE-35	0.36	0.7200	0.51	0.37	0.13	1.60	0 00:05:00
31	SUB-PIPE-36	1.26	0.7200	0.76	0.55	0.69	3.92	0 00:10:33

Node Summary

SN	Element ID	Element Type	Invert Elevation (ft)	Ground/Rim (Max) Elevation (ft)	Initial Water Elevation (ft)	Surcharge Elevation (ft)	Ponded Area (ft ²)	Peak Inflow (cfs)	Max HGL Elevation (ft)	Max Surcharge Depth (ft)	Min Freeboard (ft)
1	FES-2	Junction	466.60	469.78	466.60	469.78	0.00	19.47	468.35	0.00	1.43
2	IN-PIPE-35	Junction	462.75	464.00	462.75	464.00	0.00	1.59	463.18	0.00	1.07
3	IN-PIPE36	Junction	441.30	442.80	441.30	442.80	0.00	3.92	442.17	0.00	0.71
4	JB-14	Junction	529.50	534.76	529.50	535.50	0.00	5.29	529.93	0.00	4.83
5	JB-23	Junction	515.30	519.44	515.30	519.20	10.00	2.03	515.56	0.00	3.88
6	OFFSITE-1	Outfall	540.30					0.03	540.33		
7	OFFSITE-2	Outfall	532.10					0.00	532.11		
8	OFFSITE-25	Outfall	464.82					0.00	464.82		
9	OFFSITE-26	Outfall	464.82					0.18	464.90		
10	OU-PIPE-36	Outfall	441.00					3.91	441.65		
11	Out-FES-1	Outfall	463.00					21.43	463.65		
12	Out-FES-11	Outfall	492.00					11.68	492.47		
13	Out-FES-17	Outfall	505.00					2.27	505.26		
14	Out-FES-21	Outfall	499.00					3.05	499.30		
15	Out-FES-3	Outfall	538.50					1.24	538.71		
16	Out-FES-34	Outfall	484.31					4.00	484.84		
17	Out-FES-8	Outfall	482.52					1.79	482.92		
18	OUT-PIPE-35	Outfall	462.25					1.59	462.62		

Link Summary

SN	Element ID	Element Type	From (Inlet) Node	To (Outlet) Node	Length (ft)	Inlet Invert Elevation (ft)	Outlet Invert Elevation (ft)	Average Slope (%)	Diameter or Height (in)	Manning's Roughness	Peak Flow (cfs)	Design Flow Capacity (cfs)	Peak Flow/Design Flow Ratio	Peak Flow Velocity (ft/sec)	Peak Flow Depth (ft)	Peak Inlet Depth Total D (ft)
1	SDPIPE-1	Pipe	CB-2	Out-FES-1	35.55	465.94	463.00	8.2700	36.000	0.0120	21.43	207.79	0.10	13.86	0.81	
2	SDPIPE-10	Pipe	JB-14	CB-13	256.10	529.50	512.58	6.6100	18.000	0.0120	5.28	29.25	0.18	5.99	0.87	
3	SDPIPE-11	Pipe	CB-15	JB-14	67.57	530.20	529.50	1.0400	18.000	0.0120	5.29	11.59	0.46	7.08	0.66	
4	SDPIPE-12	Pipe	CB-16	CB-15	33.01	530.53	530.20	1.0000	18.000	0.0130	0.69	10.49	0.07	1.74	0.72	
5	SDPIPE-13	Pipe	CB-18	Out-FES-17	130.50	517.50	505.00	9.5800	18.000	0.0120	2.27	35.22	0.06	10.80	0.26	
6	SDPIPE-14	Pipe	CB-19	CB-18	39.55	517.99	517.50	1.2500	18.000	0.0130	2.28	11.74	0.19	5.82	0.41	
7	SDPIPE-15	Pipe	CB-20	CB-7	64.04	468.11	467.47	1.0000	18.000	0.0130	1.45	10.50	0.14	3.74	0.41	
8	SDPIPE-16	Pipe	CB-22	Out-FES-21	23.51	501.10	499.00	8.9300	18.000	0.0120	3.05	34.01	0.09	9.81	0.35	
9	SDPIPE-17	Pipe	JB-23	CB-22	194.21	515.30	501.00	7.3600	18.000	0.0120	2.02	30.77	0.07	7.19	0.33	
10	SDPIPE-18	Pipe	CB-24	JB-23	49.41	517.78	515.30	5.0200	18.000	0.0130	1.05	23.53	0.04	5.70	0.24	
11	SDPIPE-19	Pipe	CB-25	JB-23	51.31	517.87	515.30	5.0100	18.000	0.0130	1.38	23.51	0.06	6.89	0.26	
12	SDPIPE-2	Pipe	CB-3	CB-2	35.82	466.30	465.94	1.0000	36.000	0.0130	19.64	66.70	0.29	6.64	1.31	
13	SDPIPE-20	Pipe	CB-26	CB-22	33.00	501.43	501.10	1.0000	18.000	0.0120	1.13	11.38	0.10	4.39	0.37	
14	SDPIPE-21	Pipe	CB-27	CB-15	239.80	538.50	530.20	3.4600	18.000	0.0120	1.69	21.17	0.08	3.65	0.57	
15	SDPIPE-22	Pipe	CB-28	CB-27	57.68	542.14	538.50	6.3100	18.000	0.0130	1.70	26.39	0.06	7.46	0.28	
16	SDPIPE-23	Pipe	CB-29	CB-28	44.75	542.59	542.14	1.0100	18.000	0.0130	0.62	10.53	0.06	3.27	0.25	
17	SDPIPE-25	Pipe	CB-32	CB-31	74.63	546.00	544.50	2.0100	18.000	0.0130	0.55	14.89	0.04	3.57	0.21	
18	SDPIPE-27	Pipe	CB-35	Out-FES-34	182.53	487.50	484.31	1.7500	18.000	0.0120	4.00	15.03	0.27	6.84	0.55	
19	SDPIPE-28	Pipe	CB-36	CB-35	33.55	487.84	487.50	1.0000	18.000	0.0130	1.27	10.50	0.12	3.12	0.46	
20	SDPIPE-29	Pipe	CB-38	CB-35	167.22	505.00	487.50	10.4700	18.000	0.0120	3.08	36.81	0.08	7.34	0.43	
21	SDPIPE-3	Pipe	FES-2	CB-3	30.36	466.60	466.30	1.0000	36.000	0.0120	20.72	71.83	0.29	7.93	1.60	
22	SDPIPE-30	Pipe	CB-39	CB-38	66.71	510.34	505.00	8.0000	18.000	0.0130	3.08	29.71	0.10	10.67	0.33	
23	SDPIPE-32	Pipe	CB-31	Out-FES-3	96.89	544.50	538.50	6.1900	18.000	0.0120	1.24	28.32	0.04	7.77	0.22	
24	SDPIPE-33	Pipe	CB-43	CB-13	77.61	514.12	512.58	1.9800	18.000	0.0150	2.46	12.82	0.19	3.46	0.87	
25	SDPIPE-34	Pipe	Inlet-CB-44	CB-13	147.34	516.28	512.58	2.5100	18.000	0.0150	2.16	14.43	0.15	3.23	0.85	
26	SDPIPE-4	Pipe	CB-7	CB-2	71.93	467.47	466.75	1.0000	18.000	0.0120	1.45	11.38	0.13	4.10	0.38	
27	SDPIPE-5	Pipe	CB-6	CB-7	33.00	467.80	467.47	1.0000	18.000	0.0130	0.46	10.50	0.04	1.98	0.28	
28	SDPIPE-6	Pipe	CB-9	Out-FES-8	67.57	483.19	482.52	1.0000	18.000	0.0120	1.79	11.37	0.16	4.31	0.43	

Link Summary

SN	Element ID	Element Type	From (Inlet) Node	To (Outlet) Node	Length (ft)	Inlet Invert Elevation (ft)	Outlet Invert Elevation (ft)	Average Slope (%)	Diameter or Height (in)	Manning's Roughness	Peak Flow (cfs)	Design Flow Capacity (cfs)	Peak Flow/Design Flow Ratio	Peak Flow Velocity (ft/sec)	Peak Flow Depth (ft)	Peak Inlet Total Depth (ft)
46	L-SDPIPE-27	Channel	CB-35	CB-3	245.69	494.00	476.28	7.2100	3.960	0.0150	0.00	6.79	0.00	0.00	0.00	0.00
47	L-SDPIPE-28	Channel	CB-36	CB-2	228.18	493.47	476.67	7.3600	3.960	0.0150	0.24	6.86	0.03	2.98	0.06	
48	L-SDPIPE-29	Channel	CB-38	CB-35	172.07	510.72	494.00	9.7200	3.960	0.0150	0.02	7.88	0.00	1.75	0.02	
49	L-SDPIPE-32	Channel	CB-31	OFFSITE-1	98.13	549.76	540.30	9.6400	6.000	0.0150	0.03	28.64	0.00	2.05	0.02	
50	L-SDPIPE-33	Channel	CB-43	CB-13	78.91	518.02	517.01	1.2800	3.960	0.0320	0.00	2.86	0.00	0.00	0.17	
51	L-SDPIPE-34	Channel	Inlet-CB-44	CB-13	149.42	521.36	517.01	2.9100	3.960	0.0320	0.22	4.31	0.05	0.22	0.22	
52	L-SDPIPE-4	Channel	CB-7	OFFSITE-25	129.78	475.09	464.82	7.9100	3.960	0.0320	0.00	7.11	0.00	0.00	0.00	
53	L-SDPIPE-6	Channel	CB-9	CB-6	214.12	489.62	475.09	6.7900	3.960	0.0150	0.18	6.59	0.03	0.54	0.13	
54	L-SDPIPE-7	Channel	CB-10	CB-20	216.57	487.59	471.49	7.4300	3.960	0.0150	0.16	6.90	0.02	1.23	0.08	

Inlet Summary

SN Element ID	Inlet Manufacturer	Manufacturer Part Number	Inlet Location	Number of Inlets	Catchbasin Invert Elevation (ft)	Max (Rim) Elevation (ft)	Initial Water Elevation (ft)	Ponded Area (ft ²)	Peak Flow (cfs)	Peak Flow Intercepted by Inlet (cfs)	Peak Flow Bypassing Inlet (cfs)	Inlet Efficiency during Peak Flow (%)	Allowable Spread (ft)	Max C Sp during
1 CB-10	FHWA HEC-22 GENERIC	N/A	On Grade	1	483.62	487.59	483.62	N/A	1.54	1.34	0.19	87.40	8.50	
2 CB-12	FHWA HEC-22 GENERIC	N/A	On Sag	1	512.25	517.01	512.25	10.00	1.36	N/A	N/A	N/A	8.50	
3 CB-13	FHWA HEC-22 GENERIC	N/A	On Sag	1	512.58	517.01	512.58	10.00	3.72	N/A	N/A	N/A	8.50	
4 CB-15	FHWA HEC-22 GENERIC	N/A	On Sag	1	530.20	534.06	530.20	10.00	3.63	N/A	N/A	N/A	8.50	
5 CB-16	FHWA HEC-22 GENERIC	N/A	On Sag	1	530.53	534.06	530.53	10.00	1.79	N/A	N/A	N/A	8.50	
6 CB-18	FHWA HEC-22 GENERIC	N/A	On Grade	1	517.50	521.86	517.50	N/A	0.53	0.53	0.00	100.00	8.50	
7 CB-19	FHWA HEC-22 GENERIC	N/A	On Grade	1	517.99	522.45	517.99	N/A	2.74	2.28	0.46	83.25	8.50	
8 CB-2	FHWA HEC-22 GENERIC	N/A	On Grade	1	465.94	476.67	465.94	N/A	1.20	1.20	0.00	100.00	8.50	
9 CB-20	FHWA HEC-22 GENERIC	N/A	On Grade	1	468.11	471.49	468.11	N/A	1.63	1.40	0.23	85.80	8.50	
10 CB-22	FHWA HEC-22 GENERIC	N/A	On Grade	1	501.10	505.01	501.10	N/A	0.60	0.60	0.00	100.00	8.50	
11 CB-24	FHWA HEC-22 GENERIC	N/A	On Grade	1	517.78	523.31	517.77	N/A	1.16	1.06	0.10	91.65	8.50	
12 CB-25	FHWA HEC-22 GENERIC	N/A	On Grade	1	517.87	522.17	515.81	N/A	1.73	1.39	0.34	80.28	8.50	
13 CB-26	FHWA HEC-22 GENERIC	N/A	On Grade	1	501.43	505.01	501.43	N/A	1.23	1.15	0.08	93.36	8.50	
14 CB-27	FHWA HEC-22 GENERIC	N/A	On Grade	1	538.50	543.67	538.50	N/A	0.38	0.38	0.00	100.00	8.50	
15 CB-28	FHWA HEC-22 GENERIC	N/A	On Sag	1	542.14	545.67	542.20	10.00	1.71	N/A	N/A	N/A	8.50	
16 CB-29	FHWA HEC-22 GENERIC	N/A	On Grade	1	542.59	547.43	542.65	N/A	0.63	0.63	0.00	100.00	8.50	
17 CB-3	FHWA HEC-22 GENERIC	N/A	On Grade	1	466.30	476.28	466.30	N/A	0.60	0.60	0.00	100.00	8.50	
18 CB-31	FHWA HEC-22 GENERIC	N/A	On Grade	1	544.50	549.37	544.50	N/A	0.74	0.74	0.01	99.03	8.50	
19 CB-32	FHWA HEC-22 GENERIC	N/A	On Grade	1	546.00	549.70	546.00	N/A	0.56	0.56	0.00	100.00	8.50	
20 CB-35	FHWA HEC-22 GENERIC	N/A	On Grade	1	487.50	494.00	487.50	N/A	0.43	0.43	0.00	100.00	8.50	
21 CB-36	FHWA HEC-22 GENERIC	N/A	On Grade	1	487.84	493.47	487.84	N/A	1.51	1.27	0.24	84.23	8.50	
22 CB-38	FHWA HEC-22 GENERIC	N/A	On Grade	1	505.00	510.72	505.00	N/A	0.97	0.93	0.04	95.57	8.50	
23 CB-39	FHWA HEC-22 GENERIC	N/A	On Sag	1	510.34	515.37	510.34	10.00	3.23	N/A	N/A	N/A	8.50	
24 CB-43	FHWA HEC-22 GENERIC	N/A	On Grade	1	514.12	518.02	514.12	N/A	2.46	2.46	0.00	100.00	8.50	
25 CB-6	FHWA HEC-22 GENERIC	N/A	On Sag	1	467.80	475.09	467.80	10.00	0.87	N/A	N/A	N/A	8.50	
26 CB-7	FHWA HEC-22 GENERIC	N/A	On Grade	1	467.47	475.09	467.47	N/A	0.18	0.18	0.00	100.00	8.50	
27 CB-9	FHWA HEC-22 GENERIC	N/A	On Grade	1	483.19	489.62	483.19	N/A	1.55	1.35	0.20	87.17	8.50	
28 Inlet-CB-44	FHWA HEC-22 GENERIC	N/A	On Grade	1	516.28	521.36	516.28	N/A	2.43	2.18	0.24	89.92	8.50	

Subbasin Hydrology

Subbasin : Sub-CB-10

Input Data

Area (ac) 0.58
Weighted Runoff Coefficient 0.7

Runoff Coefficient

Soil/Surface Description	Area (acres)	Soil Group	Runoff Coeff.
-	0.58	-	0.7
Composite Area & Weighted Runoff Coeff.	0.58		0.7

Time of Concentration

TOC Method : SCS TR-55

Sheet Flow Equation :

$$T_c = (0.007 * ((n * L_f)^{0.8}) / ((P^{0.5}) * (S_f^{0.4})))$$

Where :

Tc = Time of Concentration (hr)
n = Manning's roughness
Lf = Flow Length (ft)
P = 2 yr, 24 hr Rainfall (inches)
Sf = Slope (ft/ft)

Shallow Concentrated Flow Equation :

V = 16.1345 * (Sf^{0.5}) (unpaved surface)
V = 20.3282 * (Sf^{0.5}) (paved surface)
V = 15.0 * (Sf^{0.5}) (grassed waterway surface)
V = 10.0 * (Sf^{0.5}) (nearly bare & untilled surface)
V = 9.0 * (Sf^{0.5}) (cultivated straight rows surface)
V = 7.0 * (Sf^{0.5}) (short grass pasture surface)
V = 5.0 * (Sf^{0.5}) (woodland surface)
V = 2.5 * (Sf^{0.5}) (forest w/heavy litter surface)
Tc = (Lf / V) / (3600 sec/hr)

Where:

Tc = Time of Concentration (hr)
Lf = Flow Length (ft)
V = Velocity (ft/sec)
Sf = Slope (ft/ft)

	Subarea	Subarea	Subarea
	A	B	C
Sheet Flow Computations			
Manning's Roughness :	0.3	0	0
Flow Length (ft) :	82.99996647	0	0
Slope (%) :	1.25	0	0
2 yr, 24 hr Rainfall (in) :	4.35	0	0
Velocity (ft/sec) :	0.09	0	0
Computed Flow Time (min) :	15.21	0	0
	Subarea	Subarea	Subarea
	A	B	C
Shallow Concentrated Flow Computations			
Flow Length (ft) :	229.3185963	0	0
Slope (%) :	7.49	0	0
Surface Type :	Paved	Paved	Paved
Velocity (ft/sec) :	5.56	0	0
Computed Flow Time (min) :	0.69	0	0
Total TOC (min)15.90			

Subbasin Runoff Results

Total Rainfall (in)	0.94
Total Runoff (in)	0.66
Peak Runoff (cfs)	1.45
Rainfall Intensity	3.571
Weighted Runoff Coefficient	0.7
Time of Concentration (days hh:mm:ss)	0 00:15:54

Subbasin : Sub-CB-10

Runoff Hydrograph

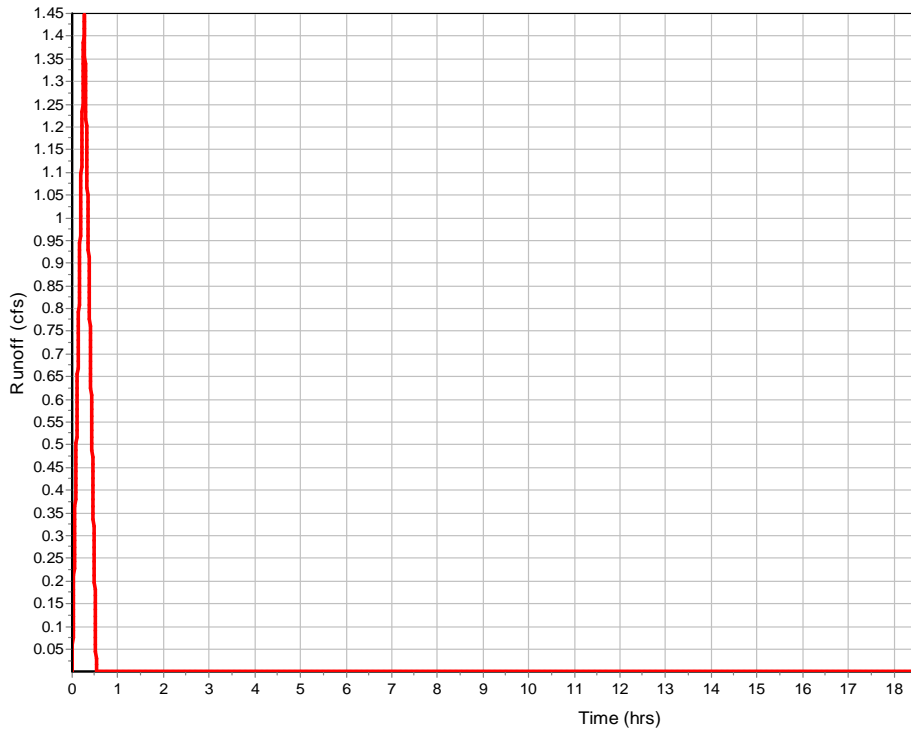

Subbasin : Sub-CB-12

Input Data

Area (ac) 0.32
 Weighted Runoff Coefficient 0.7

Runoff Coefficient

Soil/Surface Description	Area (acres)	Soil Group	Runoff Coeff.
-	0.32	-	0.7
Composite Area & Weighted Runoff Coeff.	0.32		0.7

Time of Concentration

Sheet Flow Computations	Subarea A	Subarea B	Subarea C
	Manning's Roughness :	0.3	0
Flow Length (ft) :	13	0	0
Slope (%) :	2	0	0
2 yr, 24 hr Rainfall (in) :	4.35	0	0
Velocity (ft/sec) :	0.08	0	0
Computed Flow Time (min) :	2.86	0	0

Shallow Concentrated Flow Computations	Subarea A	Subarea B	Subarea C
	Flow Length (ft) :	219.5273657	0
Slope (%) :	1.99	0	0
Surface Type :	Paved	Paved	Paved
Velocity (ft/sec) :	2.87	0	0
Computed Flow Time (min) :	1.28	0	0
Total TOC (min)	4.14		

Subbasin Runoff Results

Total Rainfall (in) 0.51
 Total Runoff (in) 0.36
 Peak Runoff (cfs) 1.37
 Rainfall Intensity 6.16
 Weighted Runoff Coefficient 0.7
 Time of Concentration (days hh:mm:ss) 000:04:08

Runoff Hydrograph

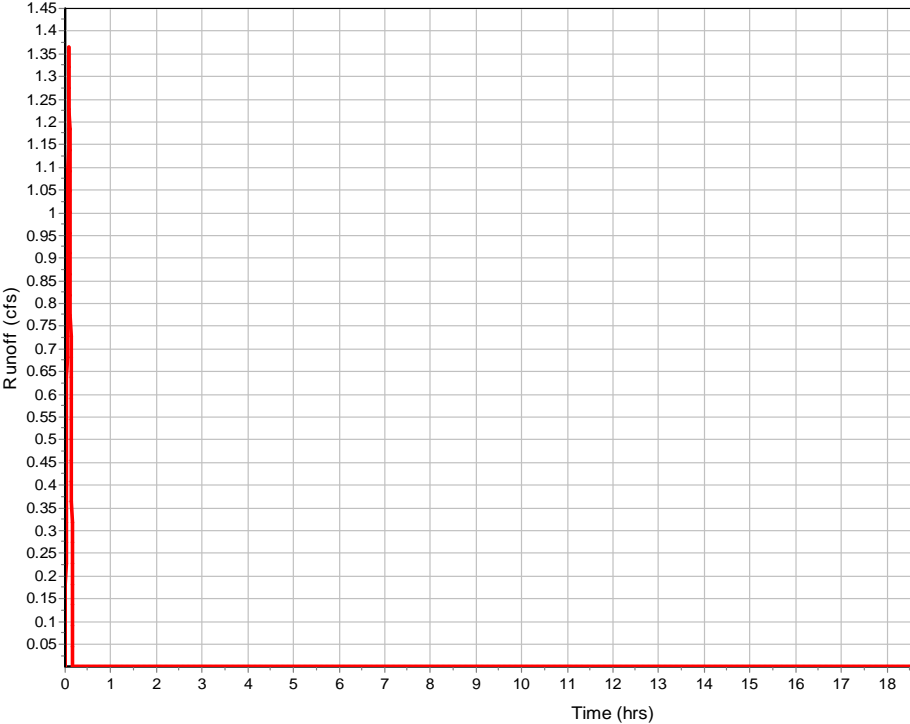

Subbasin : Sub-CB-13

Input Data

Area (ac) 1.03
 Weighted Runoff Coefficient 0.7

Runoff Coefficient

Soil/Surface Description	Area (acres)	Soil Group	Runoff Coeff.
-	1.03	-	0.7
Composite Area & Weighted Runoff Coeff.	1.03		0.7

Time of Concentration

Sheet Flow Computations	Subarea	Subarea	Subarea
	A	B	C
Manning's Roughness :	0.3	0	0
Flow Length (ft) :	100	0	0
Slope (%) :	11.5	0	0
2 yr, 24 hr Rainfall (in) :	4.35	0	0
Velocity (ft/sec) :	0.23	0	0
Computed Flow Time (min) :	7.27	0	0

Shallow Concentrated Flow Computations	Subarea	Subarea	Subarea
	A	B	C
Flow Length (ft) :	93	71.4	0
Slope (%) :	11.5	1.99	0
Surface Type :	Unpaved	Paved	Paved
Velocity (ft/sec) :	5.47	2.87	0
Computed Flow Time (min) :	0.28	0.41	0
Total TOC (min)	7.97		

Subbasin Runoff Results

Total Rainfall (in) 0.66
 Total Runoff (in) 0.46
 Peak Runoff (cfs) 3.56
 Rainfall Intensity 4.939
 Weighted Runoff Coefficient 0.7
 Time of Concentration (days hh:mm:ss) 000:07:58

Runoff Hydrograph

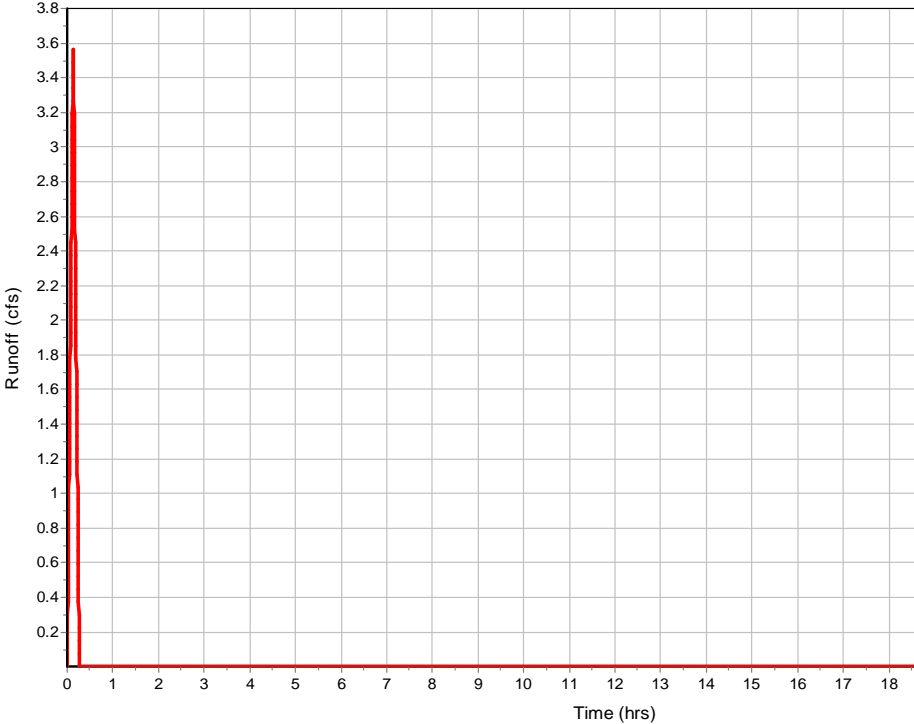

Subbasin : Sub-CB-15

Input Data

Area (ac) 1.21
 Weighted Runoff Coefficient 0.7

Runoff Coefficient

Soil/Surface Description	Area (acres)	Soil Group	Runoff Coeff.
-	1.21	-	0.7
Composite Area & Weighted Runoff Coeff.	1.21		0.7

Time of Concentration

Sheet Flow Computations	Subarea A	Subarea B	Subarea C
	Manning's Roughness :	0.3	0
Flow Length (ft) :	100	0	0
Slope (%) :	5	0	0
2 yr, 24 hr Rainfall (in) :	4.35	0	0
Velocity (ft/sec) :	0.16	0	0
Computed Flow Time (min) :	10.14	0	0

Shallow Concentrated Flow Computations	Subarea A	Subarea B	Subarea C
	Flow Length (ft) :	12.98144373	156.302
Slope (%) :	2	5.74	0
Surface Type :	Unpaved	Paved	Paved
Velocity (ft/sec) :	2.28	4.87	0
Computed Flow Time (min) :	0.09	0.53	0
Total TOC (min)	10.77		

Subbasin Runoff Results

Total Rainfall (in) 0.77
 Total Runoff (in) 0.54
 Peak Runoff (cfs) 3.63
 Rainfall Intensity 4.282
 Weighted Runoff Coefficient 0.7
 Time of Concentration (days hh:mm:ss) 000:10:46

Runoff Hydrograph

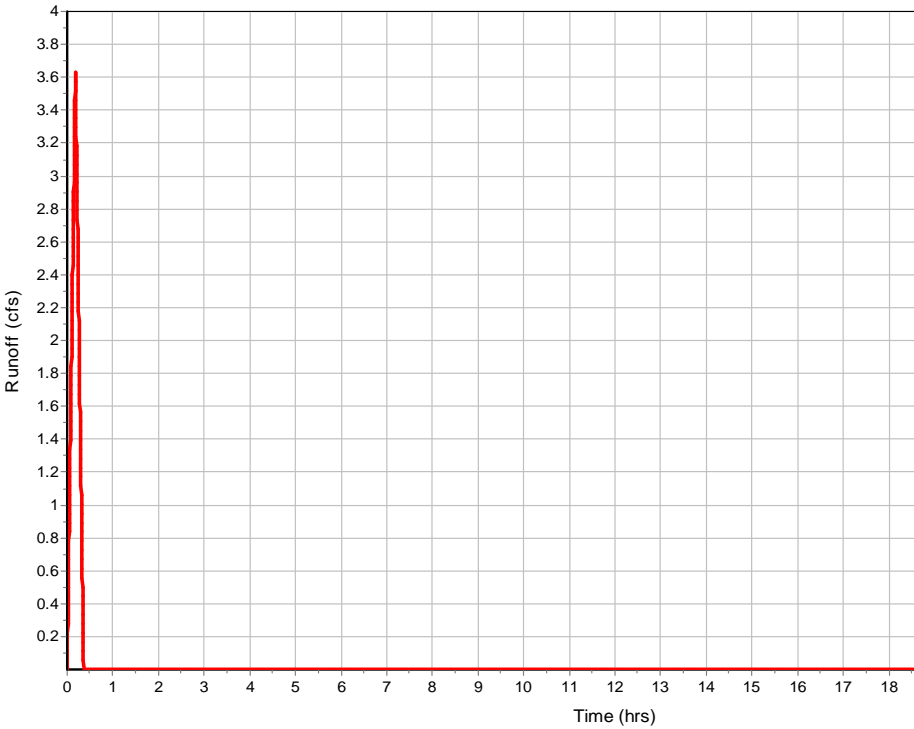

Subbasin : Sub-CB-16

Input Data

Area (ac) 0.42
 Weighted Runoff Coefficient 0.7

Runoff Coefficient

Soil/Surface Description	Area (acres)	Soil Group	Runoff Coeff.
-	0.42	-	0.7
Composite Area & Weighted Runoff Coeff.	0.42		0.7

Time of Concentration

	Subarea		
	A	B	C
Sheet Flow Computations			
Manning's Roughness :	0.3	0	0
Flow Length (ft) :	13.01720552	0	0
Slope (%) :	2	0	0
2 yr, 24 hr Rainfall (in) :	4.35	0	0
Velocity (ft/sec) :	0.08	0	0
Computed Flow Time (min) :	2.86	0	0
Shallow Concentrated Flow Computations			
Flow Length (ft) :	310.5319881	0	0
Slope (%) :	5.74	0	0
Surface Type :	Paved	Paved	Paved
Velocity (ft/sec) :	4.87	0	0
Computed Flow Time (min) :	1.06	0	0
Total TOC (min)	3.93		

Subbasin Runoff Results

Total Rainfall (in) 0.51
 Total Runoff (in) 0.36
 Peak Runoff (cfs) 1.8
 Rainfall Intensity 6.16
 Weighted Runoff Coefficient 0.7
 Time of Concentration (days hh:mm:ss) 000:03:56

Runoff Hydrograph

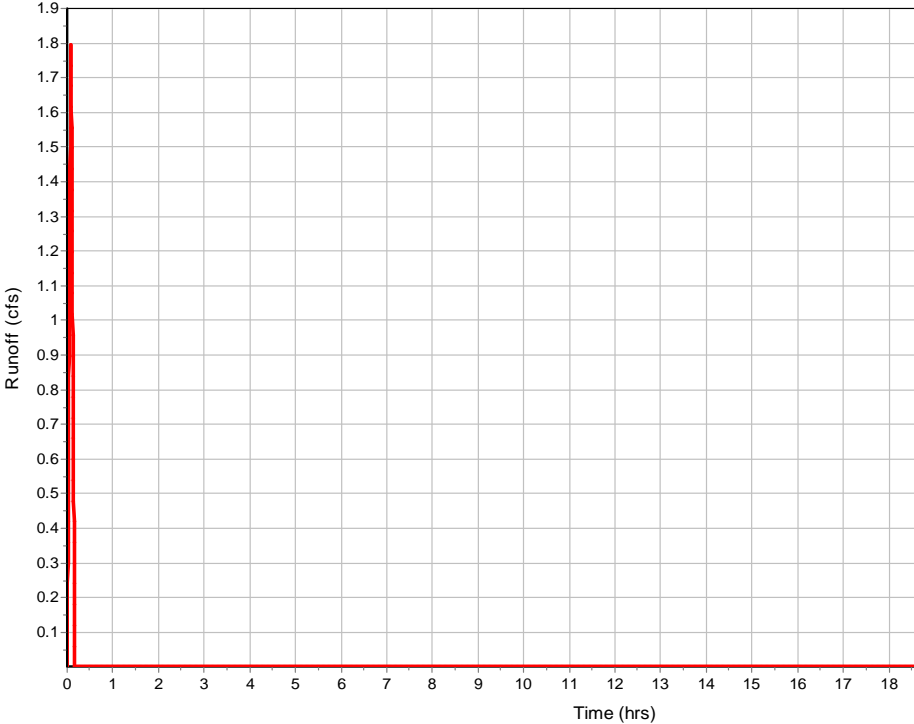

Subbasin : Sub-CB-18

Input Data

Area (ac) 0.12
 Weighted Runoff Coefficient 0.7

Runoff Coefficient

Soil/Surface Description	Area (acres)	Soil Group	Runoff Coeff.
-	0.12	-	0.7
Composite Area & Weighted Runoff Coeff.	0.12		0.7

Time of Concentration

Sheet Flow Computations	Subarea A	Subarea B	Subarea C
	Manning's Roughness :	0.3	0
Flow Length (ft) :	13.10752092	0	0
Slope (%) :	2	0	0
2 yr, 24 hr Rainfall (in) :	4.35	0	0
Velocity (ft/sec) :	0.08	0	0
Computed Flow Time (min) :	2.88	0	0

Shallow Concentrated Flow Computations	Subarea A	Subarea B	Subarea C
	Flow Length (ft) :	71.43477489	102.308
Slope (%) :	11.86	2.45	0
Surface Type :	Paved	Paved	Paved
Velocity (ft/sec) :	7	3.18	0
Computed Flow Time (min) :	0.17	0.54	0
Total TOC (min)	3.59		

Subbasin Runoff Results

Total Rainfall (in) 0.51
 Total Runoff (in) 0.36
 Peak Runoff (cfs) 0.53
 Rainfall Intensity 6.16
 Weighted Runoff Coefficient 0.7
 Time of Concentration (days hh:mm:ss) 000:03:35

Runoff Hydrograph

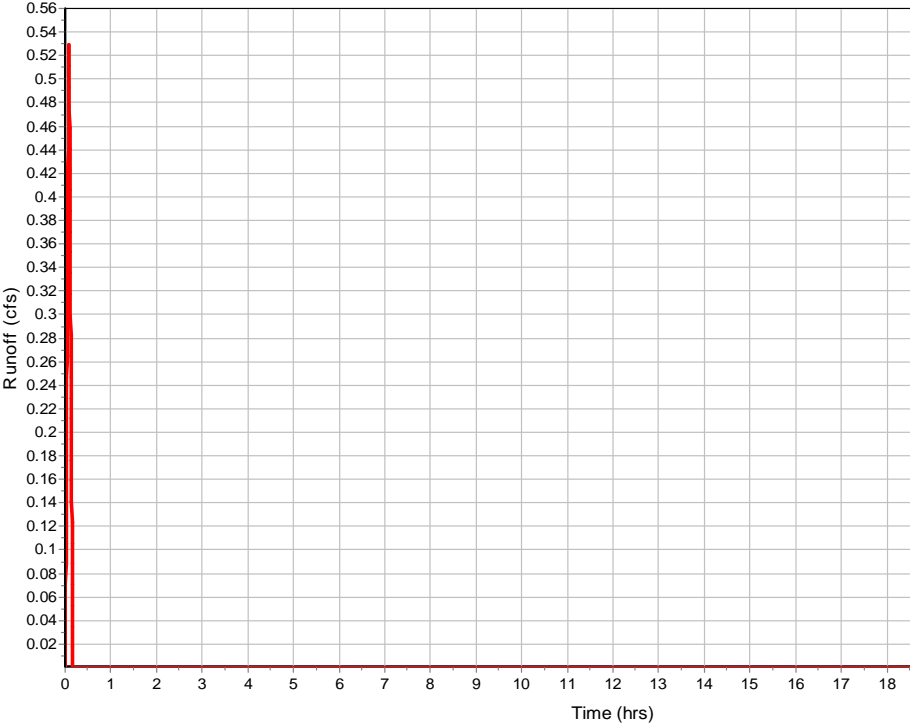

Subbasin : Sub-CB-19

Input Data

Area (ac) 1
 Weighted Runoff Coefficient 0.7

Runoff Coefficient

Soil/Surface Description	Area (acres)	Soil Group	Runoff Coeff.
-	1	-	0.7
Composite Area & Weighted Runoff Coeff.	1		0.7

Time of Concentration

Sheet Flow Computations	Subarea A	Subarea B	Subarea C
	Manning's Roughness :	0.3	0
Flow Length (ft) :	100.0031436	0	0
Slope (%) :	3.4	0	0
2 yr, 24 hr Rainfall (in) :	4.35	0	0
Velocity (ft/sec) :	0.14	0	0
Computed Flow Time (min) :	11.83	0	0

Shallow Concentrated Flow Computations	Subarea A	Subarea B	Subarea C
	Flow Length (ft) :	6.07922878	278.905
Slope (%) :	2	11.86	2.45
Surface Type :	Unpaved	Paved	Paved
Velocity (ft/sec) :	2.28	7	3.18
Computed Flow Time (min) :	0.04	0.66	0.42
Total TOC (min)	12.96		

Subbasin Runoff Results

Total Rainfall (in) 0.85
 Total Runoff (in) 0.6
 Peak Runoff (cfs) 2.74
 Rainfall Intensity 3.923
 Weighted Runoff Coefficient 0.7
 Time of Concentration (days hh:mm:ss) 00:12:58

Subbasin : Sub-CB-19

Runoff Hydrograph

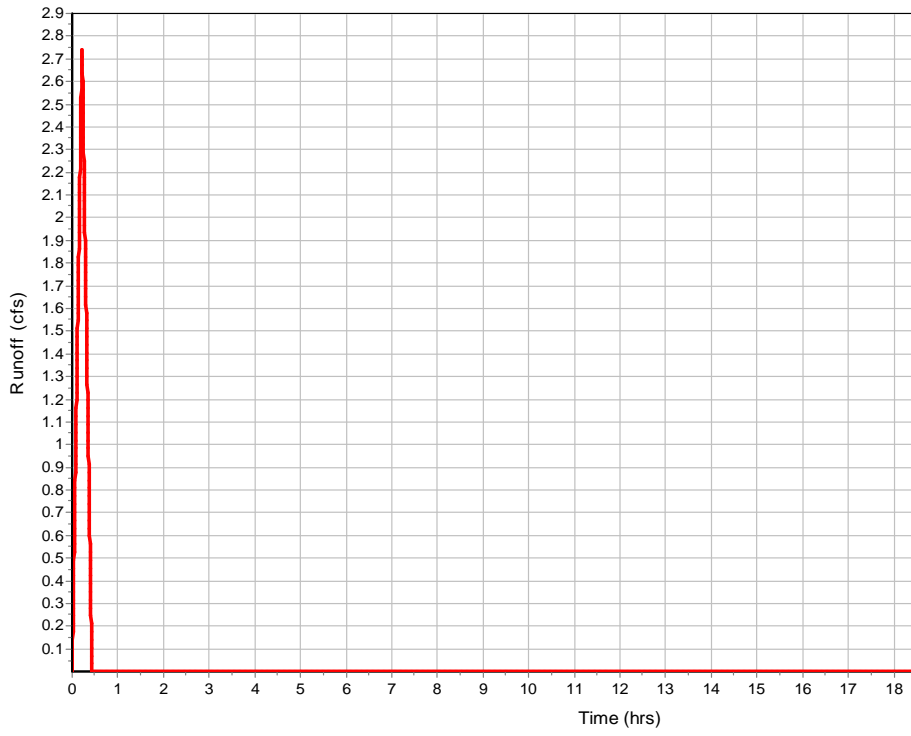

Subbasin : Sub-CB-2

Input Data

Area (ac) 0.38
 Weighted Runoff Coefficient 0.7

Runoff Coefficient

Soil/Surface Description	Area (acres)	Soil Group	Runoff Coeff.
-	0.38	-	0.7
Composite Area & Weighted Runoff Coeff.	0.38		0.7

Time of Concentration

	Subarea		
	A	B	C
Sheet Flow Computations			
Manning's Roughness :	0.3	0	0
Flow Length (ft) :	83	0	0
Slope (%) :	1.5	0	0
2 yr, 24 hr Rainfall (in) :	4.35	0	0
Velocity (ft/sec) :	0.1	0	0
Computed Flow Time (min) :	14.14	0	0
	Subarea		
	A	B	C
Shallow Concentrated Flow Computations			
Flow Length (ft) :	175.3484305	45.5292	0
Slope (%) :	10.46	0.85	0
Surface Type :	Paved	Paved	Paved
Velocity (ft/sec) :	6.57	1.87	0
Computed Flow Time (min) :	0.44	0.4	0
Total TOC (min)14.99			

Subbasin Runoff Results

Total Rainfall (in) 0.92
 Total Runoff (in) 0.64
 Peak Runoff (cfs) 0.97
 Rainfall Intensity 3.661
 Weighted Runoff Coefficient 0.7
 Time of Concentration (days hh:mm:ss) 00:14:59

Subbasin : Sub-CB-2

Runoff Hydrograph

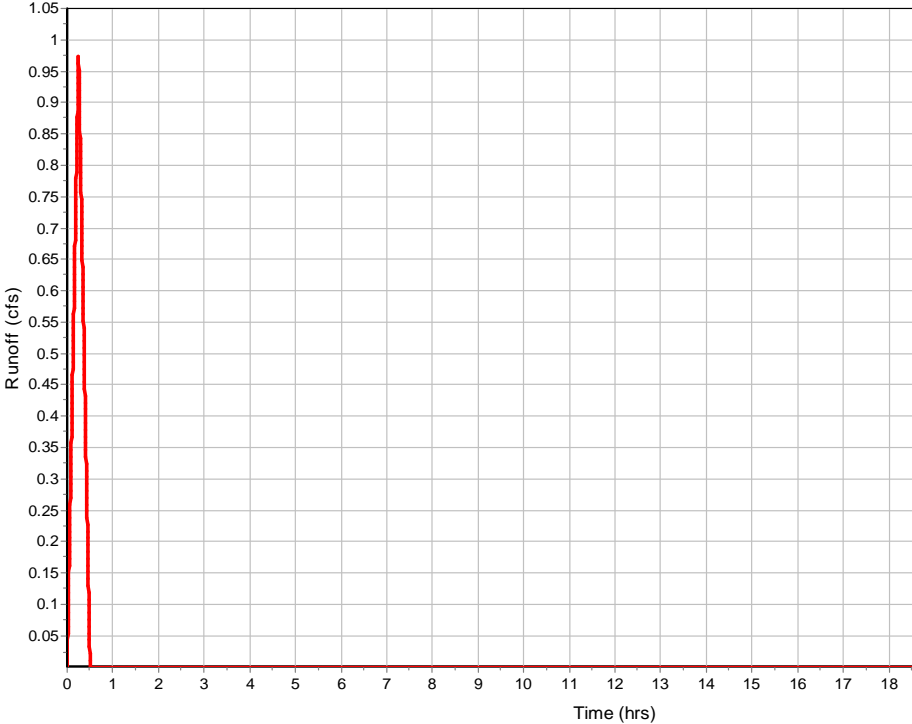

Subbasin : Sub-CB-20

Input Data

Area (ac) 0.62
 Weighted Runoff Coefficient 0.7

Runoff Coefficient

Soil/Surface Description	Area (acres)	Soil Group	Runoff Coeff.
-	0.62	-	0.7
Composite Area & Weighted Runoff Coeff.	0.62		0.7

Time of Concentration

Sheet Flow Computations	Subarea A	Subarea B	Subarea C
	Manning's Roughness :	0.3	0
Flow Length (ft) :	99.99258294	0	0
Slope (%) :	1.5	0	0
2 yr, 24 hr Rainfall (in) :	4.35	0	0
Velocity (ft/sec) :	0.1	0	0
Computed Flow Time (min) :	16.41	0	0

Shallow Concentrated Flow Computations	Subarea A	Subarea B	Subarea C
	Flow Length (ft) :	3.00743724	208.662
Slope (%) :	2	7.49	0
Surface Type :	Unpaved	Paved	Paved
Velocity (ft/sec) :	2.28	5.56	0
Computed Flow Time (min) :	0.02	0.63	0
Total TOC (min)	17.06		

Subbasin Runoff Results

Total Rainfall (in) 0.98
 Total Runoff (in) 0.69
 Peak Runoff (cfs) 1.5
 Rainfall Intensity 3.466
 Weighted Runoff Coefficient 0.7
 Time of Concentration (days hh:mm:ss) 00:17:04

Runoff Hydrograph

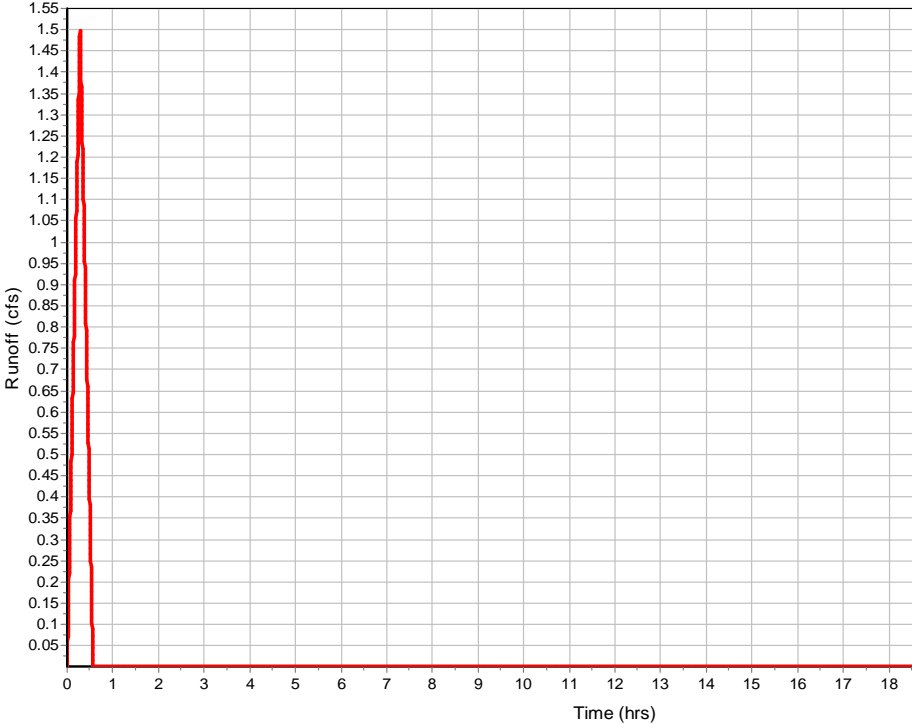

Subbasin : Sub-CB-22

Input Data

Area (ac) 0.14
 Weighted Runoff Coefficient 0.7

Runoff Coefficient

Soil/Surface Description	Area (acres)	Soil Group	Runoff Coeff.
-	0.14	-	0.7
Composite Area & Weighted Runoff Coeff.	0.14		0.7

Time of Concentration

	Subarea		
	A	B	C
Sheet Flow Computations			
Manning's Roughness :	0.3	0	0
Flow Length (ft) :	12.99981258	0	0
Slope (%) :	2	0	0
2 yr, 24 hr Rainfall (in) :	4.35	0	0
Velocity (ft/sec) :	0.08	0	0
Computed Flow Time (min) :	2.86	0	0
Shallow Concentrated Flow Computations			
Flow Length (ft) :	167.0428132	0	0
Slope (%) :	7.49	0	0
Surface Type :	Paved	Paved	Paved
Velocity (ft/sec) :	5.56	0	0
Computed Flow Time (min) :	0.5	0	0
Total TOC (min)3.36			

Subbasin Runoff Results

Total Rainfall (in) 0.51
 Total Runoff (in) 0.36
 Peak Runoff (cfs) 0.6
 Rainfall Intensity 6.16
 Weighted Runoff Coefficient 0.7
 Time of Concentration (days hh:mm:ss) 000:03:22

Subbasin : Sub-CB-22

Runoff Hydrograph

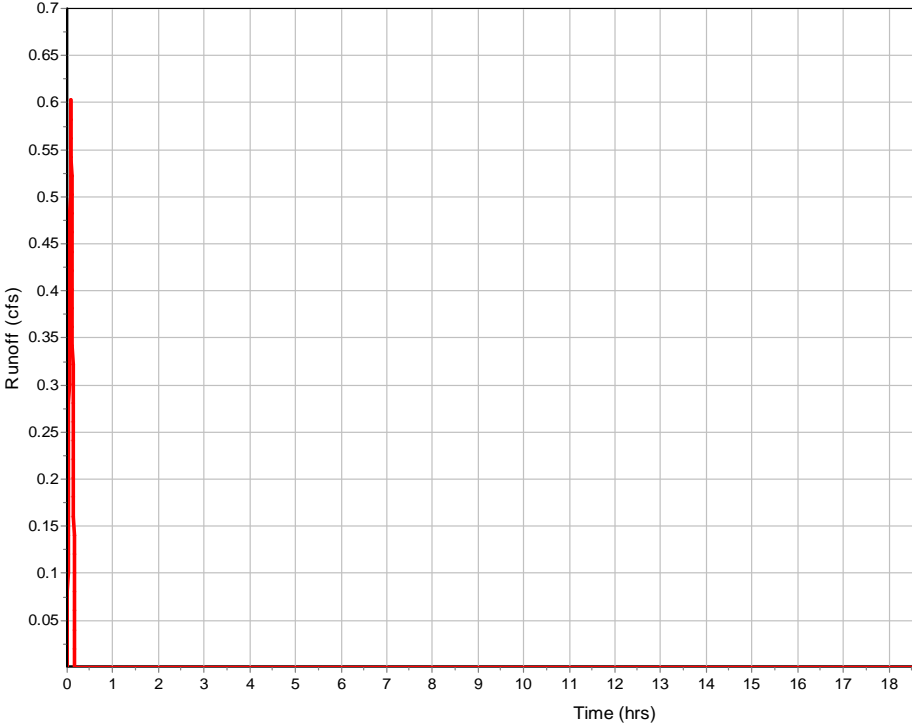

Subbasin : Sub-CB-24

Input Data

Area (ac)	0.27
Weighted Runoff Coefficient	0.7

Runoff Coefficient

Soil/Surface Description	Area (acres)	Soil Group	Runoff Coeff.
-	0.27	-	0.7
Composite Area & Weighted Runoff Coeff.	0.27		0.7

Time of Concentration

	Subarea A	Subarea B	Subarea C
Sheet Flow Computations			
Manning's Roughness :	0.3	0	0
Flow Length (ft) :	37.99958613	0	0
Slope (%) :	6.5	0	0
2 yr, 24 hr Rainfall (in) :	4.35	0	0
Velocity (ft/sec) :	0.15	0	0
Computed Flow Time (min) :	4.21	0	0
	Subarea A	Subarea B	Subarea C
Shallow Concentrated Flow Computations			
Flow Length (ft) :	28.98355088	187.48	0
Slope (%) :	0.51	10.41	0
Surface Type :	Paved	Paved	Paved
Velocity (ft/sec) :	1.45	6.56	0
Computed Flow Time (min) :	0.33	0.48	0
Total TOC (min)	5.02		

Subbasin Runoff Results

Total Rainfall (in)	0.51
Total Runoff (in)	0.36
Peak Runoff (cfs)	1.16
Rainfall Intensity	6.148
Weighted Runoff Coefficient	0.7
Time of Concentration (days hh:mm:ss)	0 00:05:01

Runoff Hydrograph

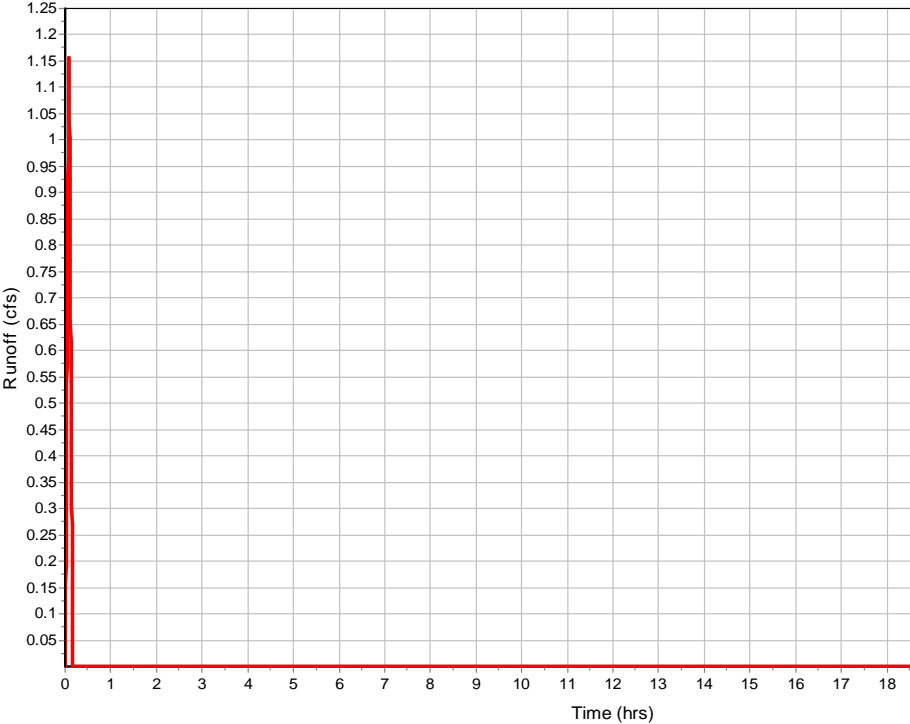

Subbasin : Sub-CB-25

Input Data

Area (ac)	0.51
Weighted Runoff Coefficient	0.7

Runoff Coefficient

Soil/Surface Description	Area (acres)	Soil Group	Runoff Coeff.
-	0.51	-	0.7
Composite Area & Weighted Runoff Coeff.	0.51		0.7

Time of Concentration

	Subarea A	Subarea B	Subarea C
Sheet Flow Computations			
Manning's Roughness :	0.3	0	0
Flow Length (ft) :	82.99999586	0	0
Slope (%) :	7.25	0	0
2 yr, 24 hr Rainfall (in) :	4.32	0	0
Velocity (ft/sec) :	0.18	0	0
Computed Flow Time (min) :	7.56	0	0
Shallow Concentrated Flow Computations			
Flow Length (ft) :	16.12667612	203.96	0
Slope (%) :	0.51	10.41	0
Surface Type :	Paved	Paved	Paved
Velocity (ft/sec) :	1.45	6.56	0
Computed Flow Time (min) :	0.19	0.52	0
Total TOC (min)	8.26		

Subbasin Runoff Results

Total Rainfall (in)	0.67
Total Runoff (in)	0.47
Peak Runoff (cfs)	1.73
Rainfall Intensity	4.856
Weighted Runoff Coefficient	0.7
Time of Concentration (days hh:mm:ss)	0 00:08:16

Runoff Hydrograph

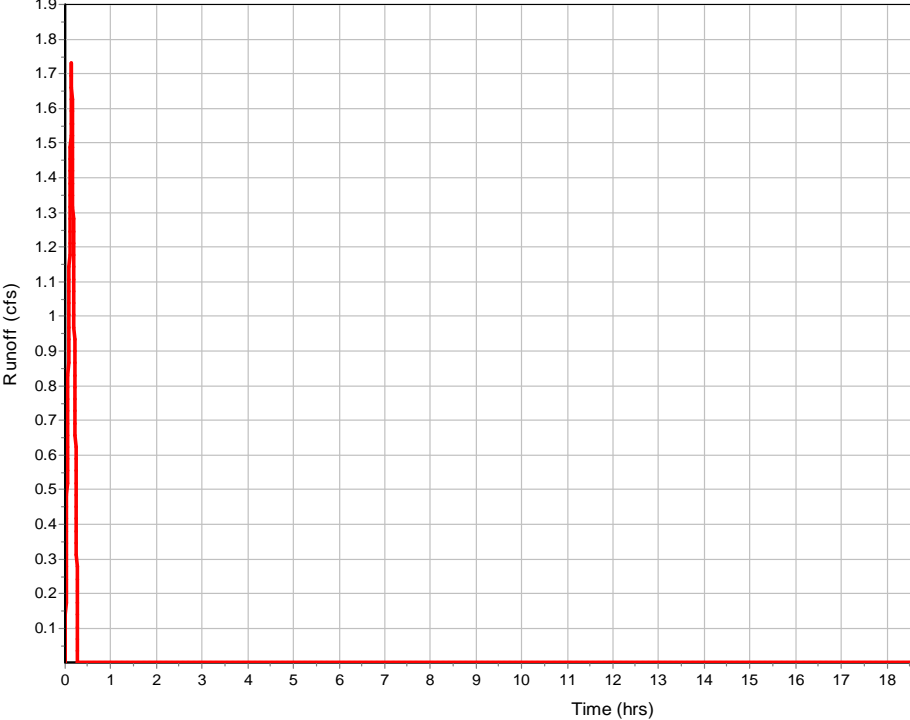

Subbasin : Sub-CB-26

Input Data

Area (ac) 0.49
 Weighted Runoff Coefficient 0.7

Runoff Coefficient

Soil/Surface Description	Area (acres)	Soil Group	Runoff Coeff.
-	0.49	-	0.7
Composite Area & Weighted Runoff Coeff.	0.49		0.7

Time of Concentration

	Subarea		
	A	B	C
Sheet Flow Computations			
Manning's Roughness :	0.3	0	0
Flow Length (ft) :	82.99998121	0	0
Slope (%) :	1.25	0	0
2 yr, 24 hr Rainfall (in) :	4.35	0	0
Velocity (ft/sec) :	0.09	0	0
Computed Flow Time (min) :	15.21	0	0

	Subarea		
	A	B	C
Shallow Concentrated Flow Computations			
Flow Length (ft) :	221.0918618	0	0
Slope (%) :	7.49	0	0
Surface Type :	Paved	Paved	Paved
Velocity (ft/sec) :	5.56	0	0
Computed Flow Time (min) :	0.66	0	0
Total TOC (min)15.87			

Subbasin Runoff Results

Total Rainfall (in) 0.94
 Total Runoff (in) 0.66
 Peak Runoff (cfs) 1.23
 Rainfall Intensity 3.574
 Weighted Runoff Coefficient 0.7
 Time of Concentration (days hh:mm:ss) 0 00:15:52

Runoff Hydrograph

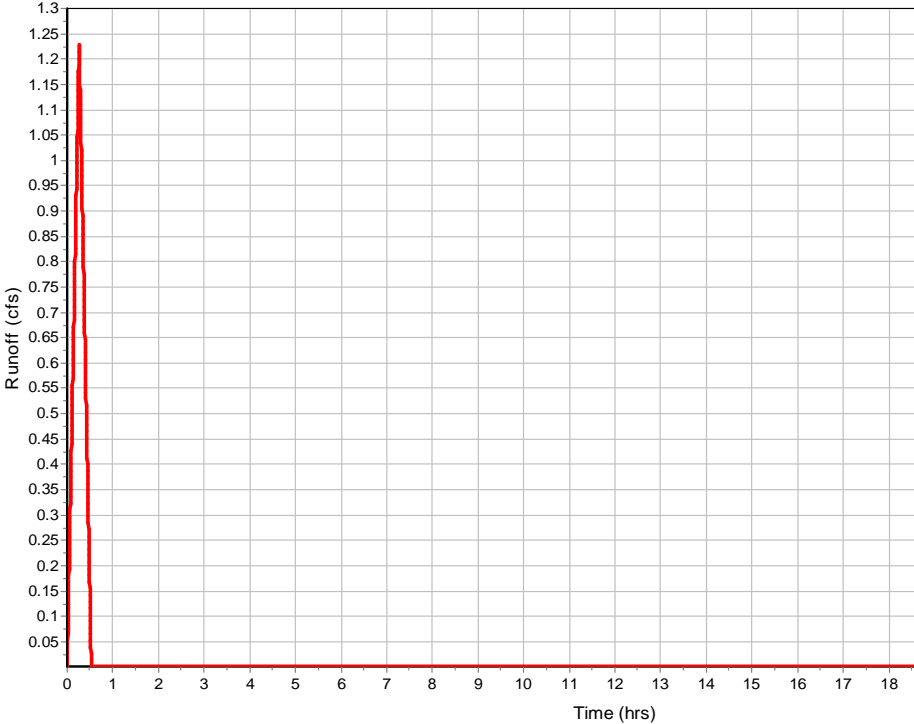

Subbasin : Sub-CB-27

Input Data

Area (ac)	0.1
Weighted Runoff Coefficient	0.7

Runoff Coefficient

Soil/Surface Description	Area (acres)	Soil Group	Runoff Coeff.
-	0.1	-	0.7
Composite Area & Weighted Runoff Coeff.	0.1		0.7

Time of Concentration

	Subarea		
	A	B	C
Sheet Flow Computations			
Manning's Roughness :	0.3	0	0
Flow Length (ft) :	21.13547973	0	0
Slope (%) :	1	0	0
2 yr, 24 hr Rainfall (in) :	4.35	0	0
Velocity (ft/sec) :	0.06	0	0
Computed Flow Time (min) :	5.57	0	0

	Subarea		
	A	B	C
Shallow Concentrated Flow Computations			
Flow Length (ft) :	117.1502173	0	0
Slope (%) :	2.92	0	0
Surface Type :	Paved	Paved	Paved
Velocity (ft/sec) :	3.47	0	0
Computed Flow Time (min) :	0.56	0	0
Total TOC (min)	6.13		

Subbasin Runoff Results

Total Rainfall (in)	0.58
Total Runoff (in)	0.4
Peak Runoff (cfs)	0.38
Rainfall Intensity	5.593
Weighted Runoff Coefficient	0.7
Time of Concentration (days hh:mm:ss)	0 00:06:08

Runoff Hydrograph

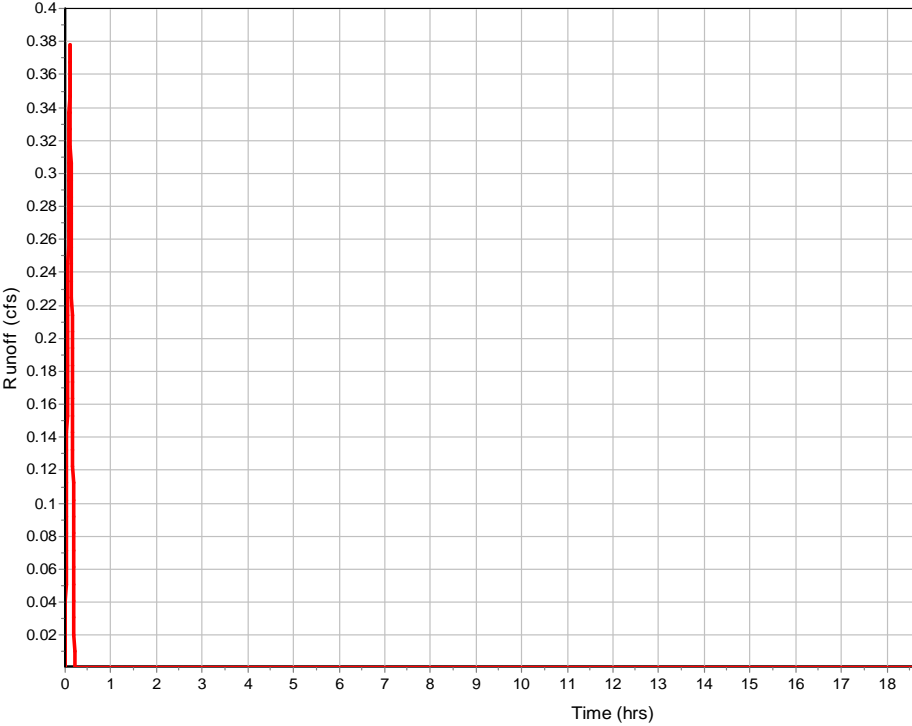

Subbasin : Sub-CB-28

Input Data

Area (ac)	0.67
Weighted Runoff Coefficient	0.7

Runoff Coefficient

Soil/Surface Description	Area (acres)	Soil Group	Runoff Coeff.
-	0.67	-	0.7
Composite Area & Weighted Runoff Coeff.	0.67		0.7

Time of Concentration

	Subarea		
	A	B	C
Sheet Flow Computations			
Manning's Roughness :	0.3	0	0
Flow Length (ft) :	100	0	0
Slope (%) :	2	0	0
2 yr, 24 hr Rainfall (in) :	4.35	0	0
Velocity (ft/sec) :	0.11	0	0
Computed Flow Time (min) :	14.63	0	0

	Subarea		
	A	B	C
Shallow Concentrated Flow Computations			
Flow Length (ft) :	17.02372996	94.092	0
Slope (%) :	2	5.74	0
Surface Type :	Unpaved	Paved	Paved
Velocity (ft/sec) :	2.28	4.87	0
Computed Flow Time (min) :	0.12	0.32	0
Total TOC (min)	15.08		

Subbasin Runoff Results

Total Rainfall (in)	0.91
Total Runoff (in)	0.64
Peak Runoff (cfs)	1.71
Rainfall Intensity	3.652
Weighted Runoff Coefficient	0.7
Time of Concentration (days hh:mm:ss)	0 00:15:05

Runoff Hydrograph

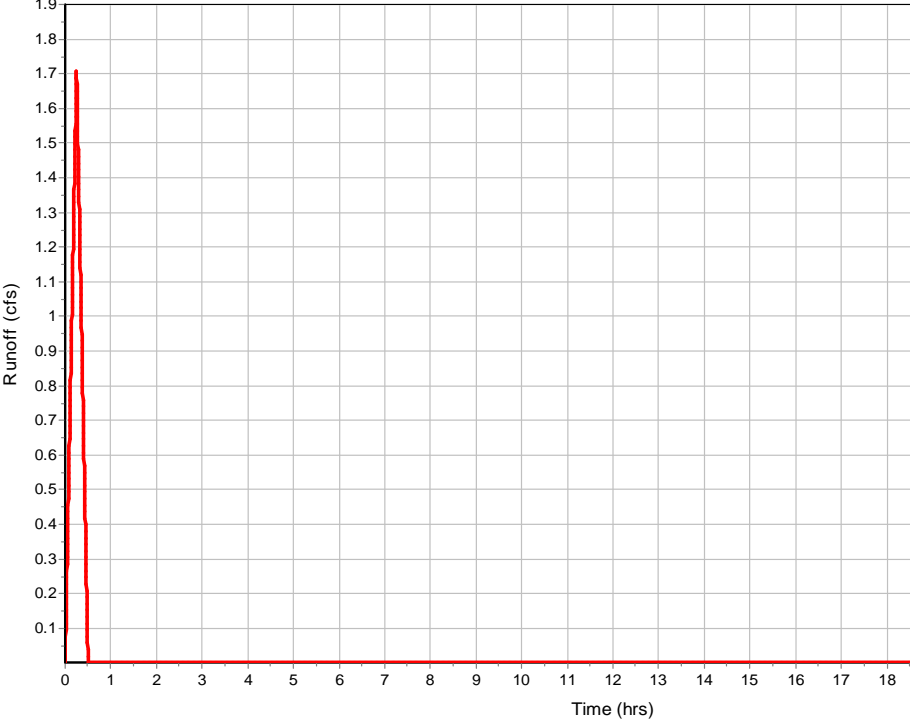

Subbasin : Sub-CB-29

Input Data

Area (ac) 0.15
 Weighted Runoff Coefficient 0.7

Runoff Coefficient

Soil/Surface Description	Area (acres)	Soil Group	Runoff Coeff.
-	0.15	-	0.7
Composite Area & Weighted Runoff Coeff.	0.15		0.7

Time of Concentration

	Subarea		
	A	B	C
Sheet Flow Computations			
Manning's Roughness :	0.3	0	0
Flow Length (ft) :	13	0	0
Slope (%) :	2	0	0
2 yr, 24 hr Rainfall (in) :	4.35	0	0
Velocity (ft/sec) :	0.08	0	0
Computed Flow Time (min) :	2.86	0	0

	Subarea		
	A	B	C
Shallow Concentrated Flow Computations			
Flow Length (ft) :	253.6223323	0	0
Slope (%) :	5.74	0	0
Surface Type :	Paved	Paved	Paved
Velocity (ft/sec) :	4.87	0	0
Computed Flow Time (min) :	0.87	0	0
Total TOC (min)3.73			

Subbasin Runoff Results

Total Rainfall (in) 0.51
 Total Runoff (in) 0.36
 Peak Runoff (cfs) 0.63
 Rainfall Intensity 6.16
 Weighted Runoff Coefficient 0.7
 Time of Concentration (days hh:mm:ss) 0 00:03:44

Runoff Hydrograph

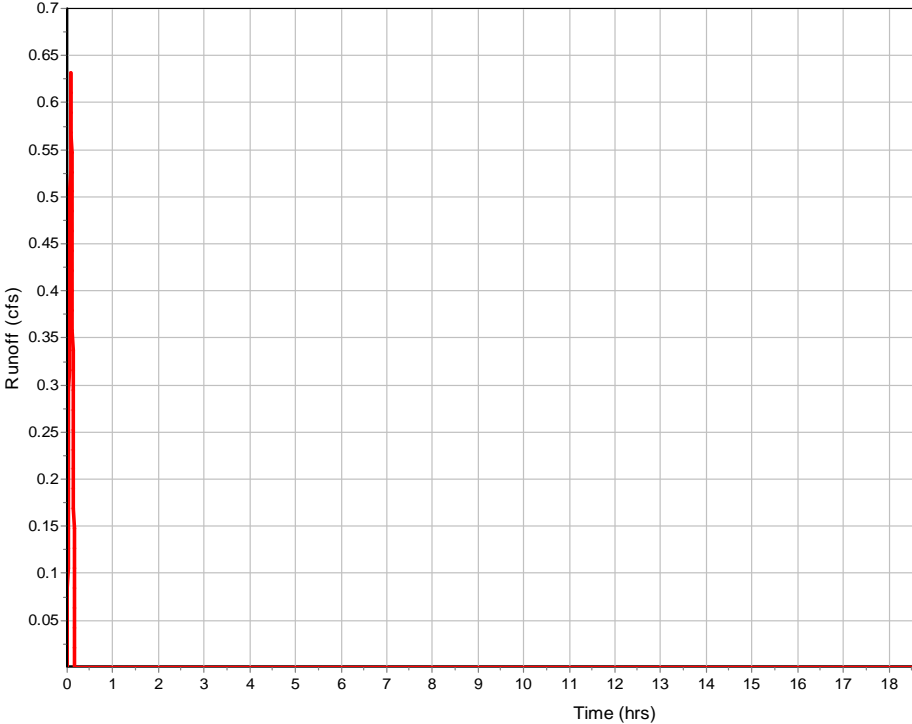

Subbasin : Sub-CB-3

Input Data

Area (ac)	0.14
Weighted Runoff Coefficient	0.7

Runoff Coefficient

Soil/Surface Description	Area (acres)	Soil Group	Runoff Coeff.
-	0.14	-	0.7
Composite Area & Weighted Runoff Coeff.	0.14		0.7

Time of Concentration

Sheet Flow Computations	Subarea	Subarea	Subarea
	A	B	C
Manning's Roughness :	0.3	0	0
Flow Length (ft) :	13	0	0
Slope (%) :	2	0	0
2 yr, 24 hr Rainfall (in) :	4.35	0	0
Velocity (ft/sec) :	0.08	0	0
Computed Flow Time (min) :	2.86	0	0

Shallow Concentrated Flow Computations	Subarea	Subarea	Subarea
	A	B	C
Flow Length (ft) :	181.26423	58.411	0
Slope (%) :	10.46	0.85	0
Surface Type :	Paved	Paved	Paved
Velocity (ft/sec) :	6.57	1.87	0
Computed Flow Time (min) :	0.46	0.52	0
Total TOC (min)	3.84		

Subbasin Runoff Results

Total Rainfall (in)	0.51
Total Runoff (in)	0.36
Peak Runoff (cfs)	0.61
Rainfall Intensity	6.16
Weighted Runoff Coefficient	0.7
Time of Concentration (days hh:mm:ss)	0 00:03:50

Subbasin : Sub-CB-3

Runoff Hydrograph

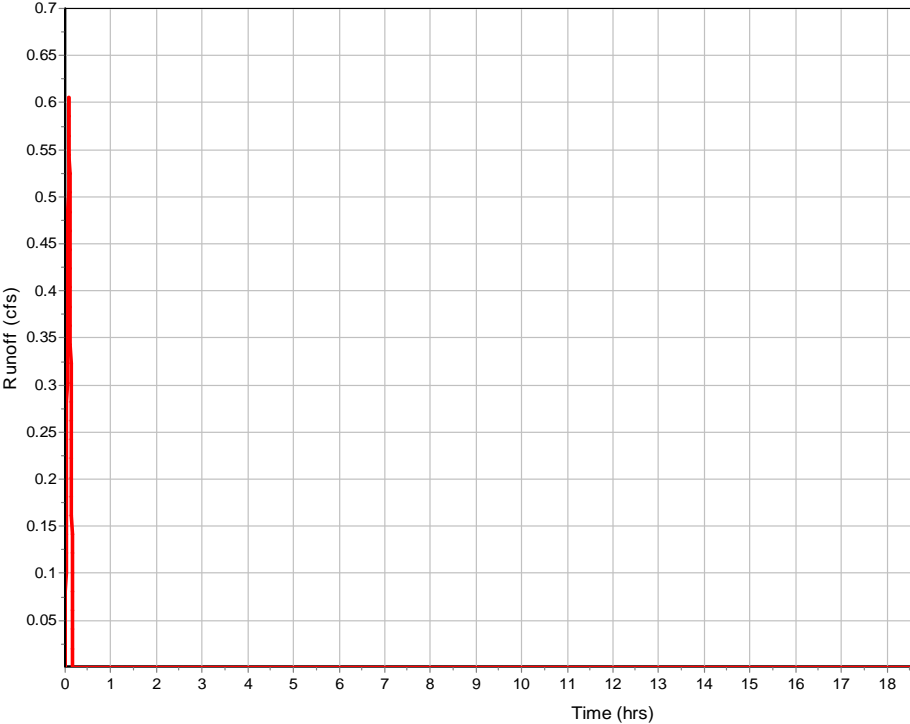

Subbasin : Sub-CB-31

Input Data

Area (ac)	0.17
Weighted Runoff Coefficient	0.7

Runoff Coefficient

Soil/Surface Description	Area (acres)	Soil Group	Runoff Coeff.
-	0.17	-	0.7
Composite Area & Weighted Runoff Coeff.	0.17		0.7

Time of Concentration

	Subarea A	Subarea B	Subarea C
Sheet Flow Computations			
Manning's Roughness :	0.3	0	0
Flow Length (ft) :	13	0	0
Slope (%) :	2	0	0
2 yr, 24 hr Rainfall (in) :	4.35	0	0
Velocity (ft/sec) :	0.08	0	0
Computed Flow Time (min) :	2.86	0	0
	Subarea A	Subarea B	Subarea C
Shallow Concentrated Flow Computations			
Flow Length (ft) :	166.3763112	83.655	0
Slope (%) :	3.19	6.34	0
Surface Type :	Paved	Paved	Paved
Velocity (ft/sec) :	3.63	5.12	0
Computed Flow Time (min) :	0.76	0.27	0
Total TOC (min)	3.90		

Subbasin Runoff Results

Total Rainfall (in)	0.51
Total Runoff (in)	0.36
Peak Runoff (cfs)	0.75
Rainfall Intensity	6.16
Weighted Runoff Coefficient	0.7
Time of Concentration (days hh:mm:ss)	0 00:03:54

Runoff Hydrograph

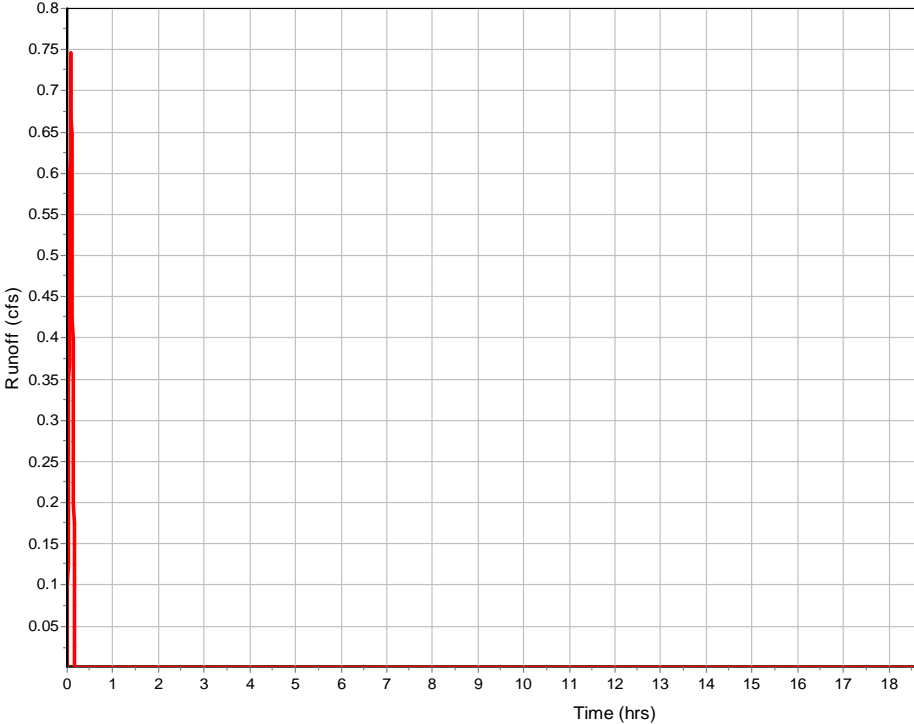

Subbasin : Sub-CB-32

Input Data

Area (ac)	0.13
Weighted Runoff Coefficient	0.7

Runoff Coefficient

Soil/Surface Description	Area (acres)	Soil Group	Runoff Coeff.
-	0.13	-	0.7
Composite Area & Weighted Runoff Coeff.	0.13		0.7

Time of Concentration

Sheet Flow Computations	Subarea	Subarea	Subarea
	A	B	C
Manning's Roughness :	0.3	0	0
Flow Length (ft) :	13	0	0
Slope (%) :	2	0	0
2 yr, 24 hr Rainfall (in) :	4.35	0	0
Velocity (ft/sec) :	0.08	0	0
Computed Flow Time (min) :	2.86	0	0
Shallow Concentrated Flow Computations	Subarea	Subarea	Subarea
	A	B	C
Flow Length (ft) :	167.2624187	52.704	0
Slope (%) :	3.19	6.34	0
Surface Type :	Paved	Paved	Paved
Velocity (ft/sec) :	3.63	5.12	0
Computed Flow Time (min) :	0.77	0.17	0
Total TOC (min)	3.80		

Subbasin Runoff Results

Total Rainfall (in)	0.51
Total Runoff (in)	0.36
Peak Runoff (cfs)	0.56
Rainfall Intensity	6.16
Weighted Runoff Coefficient	0.7
Time of Concentration (days hh:mm:ss)	0 00:03:48

Runoff Hydrograph

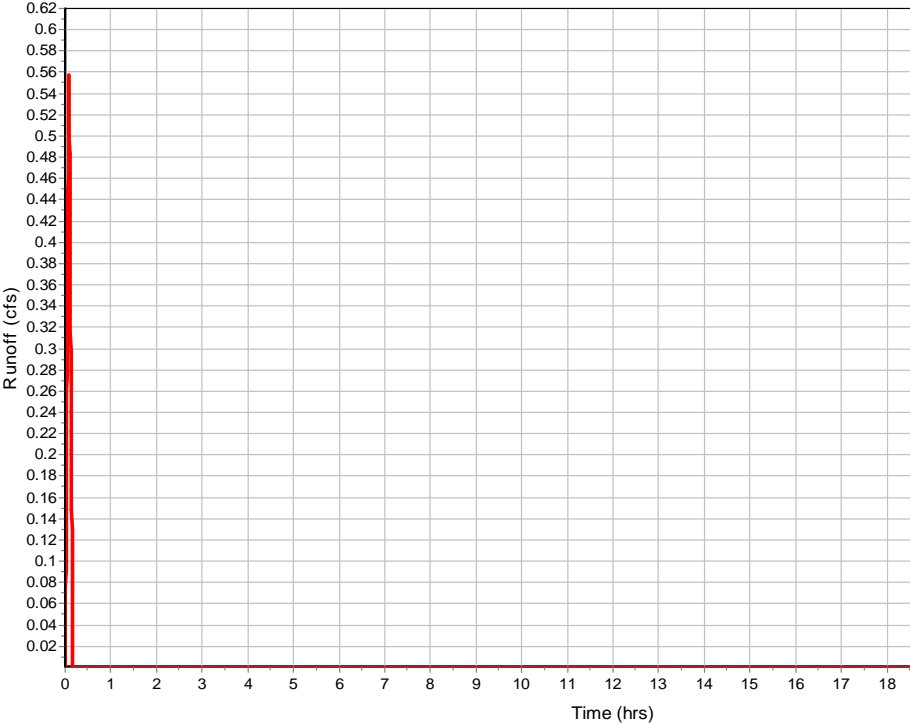

Subbasin : Sub-CB-35

Input Data

Area (ac)	0.1
Weighted Runoff Coefficient	0.7

Runoff Coefficient

Soil/Surface Description	Area (acres)	Soil Group	Runoff Coeff.
-	0.1	-	0.7
Composite Area & Weighted Runoff Coeff.	0.1		0.7

Time of Concentration

	Subarea		
	A	B	C
Sheet Flow Computations			
Manning's Roughness :	0.3	0	0
Flow Length (ft) :	13	0	0
Slope (%) :	2	0	0
2 yr, 24 hr Rainfall (in) :	4.35	0	0
Velocity (ft/sec) :	0.08	0	0
Computed Flow Time (min) :	2.86	0	0
	Subarea		
	A	B	C
Shallow Concentrated Flow Computations			
Flow Length (ft) :	159.59	0	0
Slope (%) :	10.46	0	0
Surface Type :	Paved	Unpaved	Unpaved
Velocity (ft/sec) :	6.57	0	0
Computed Flow Time (min) :	0.4	0	0
Total TOC (min)	3.27		

Subbasin Runoff Results

Total Rainfall (in)	0.51
Total Runoff (in)	0.36
Peak Runoff (cfs)	0.43
Rainfall Intensity	6.16
Weighted Runoff Coefficient	0.7
Time of Concentration (days hh:mm:ss)	0 00:03:16

Runoff Hydrograph

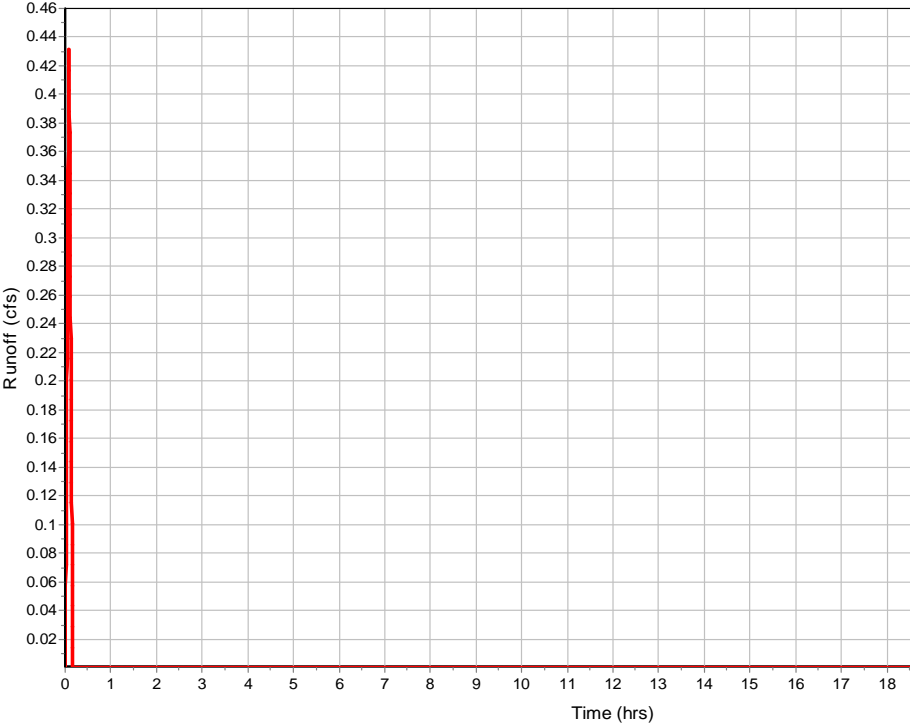

Subbasin : Sub-CB-36

Input Data

Area (ac)	0.58
Weighted Runoff Coefficient	0.7

Runoff Coefficient

Soil/Surface Description	Area (acres)	Soil Group	Runoff Coeff.
-	0.58	-	0.7
Composite Area & Weighted Runoff Coeff.	0.58		0.7

Time of Concentration

	Subarea A	Subarea B	Subarea C
Sheet Flow Computations			
Manning's Roughness :	0.3	0	0
Flow Length (ft) :	83	0	0
Slope (%) :	1.5	0	0
2 yr, 24 hr Rainfall (in) :	4.35	0	0
Velocity (ft/sec) :	0.1	0	0
Computed Flow Time (min) :	14.14	0	0
Shallow Concentrated Flow Computations			
Flow Length (ft) :	224.201193	0	0
Slope (%) :	10.46	0	0
Surface Type :	Paved	Paved	Paved
Velocity (ft/sec) :	6.57	0	0
Computed Flow Time (min) :	0.57	0	0
Total TOC (min)	14.71		

Subbasin Runoff Results

Total Rainfall (in)	0.9
Total Runoff (in)	0.63
Peak Runoff (cfs)	1.51
Rainfall Intensity	3.694
Weighted Runoff Coefficient	0.7
Time of Concentration (days hh:mm:ss)	0 00:14:43

Runoff Hydrograph

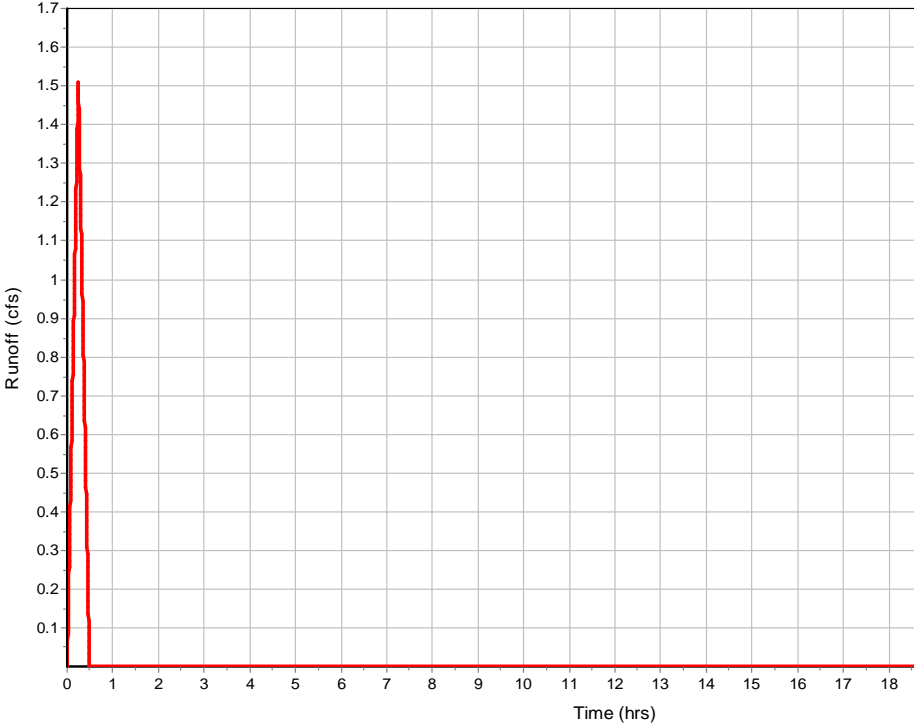

Subbasin : Sub-CB-38

Input Data

Area (ac)	0.24
Weighted Runoff Coefficient	0.7

Runoff Coefficient

Soil/Surface Description	Area (acres)	Soil Group	Runoff Coeff.
-	0.24	-	0.7
Composite Area & Weighted Runoff Coeff.	0.24		0.7

Time of Concentration

	Subarea A	Subarea B	Subarea C
Sheet Flow Computations			
Manning's Roughness :	0.3	0	0
Flow Length (ft) :	13.00000002	0	0
Slope (%) :	2	0	0
2 yr, 24 hr Rainfall (in) :	4.35	0	0
Velocity (ft/sec) :	0.08	0	0
Computed Flow Time (min) :	2.86	0	0
Shallow Concentrated Flow Computations			
Flow Length (ft) :	214.8866153	184.11	0
Slope (%) :	2.45	0.75	0
Surface Type :	Paved	Paved	Paved
Velocity (ft/sec) :	3.18	1.76	0
Computed Flow Time (min) :	1.13	1.74	0
Total TOC (min)	5.73		

Subbasin Runoff Results

Total Rainfall (in)	0.55
Total Runoff (in)	0.38
Peak Runoff (cfs)	0.98
Rainfall Intensity	5.775
Weighted Runoff Coefficient	0.7
Time of Concentration (days hh:mm:ss)	0 00:05:44

Runoff Hydrograph

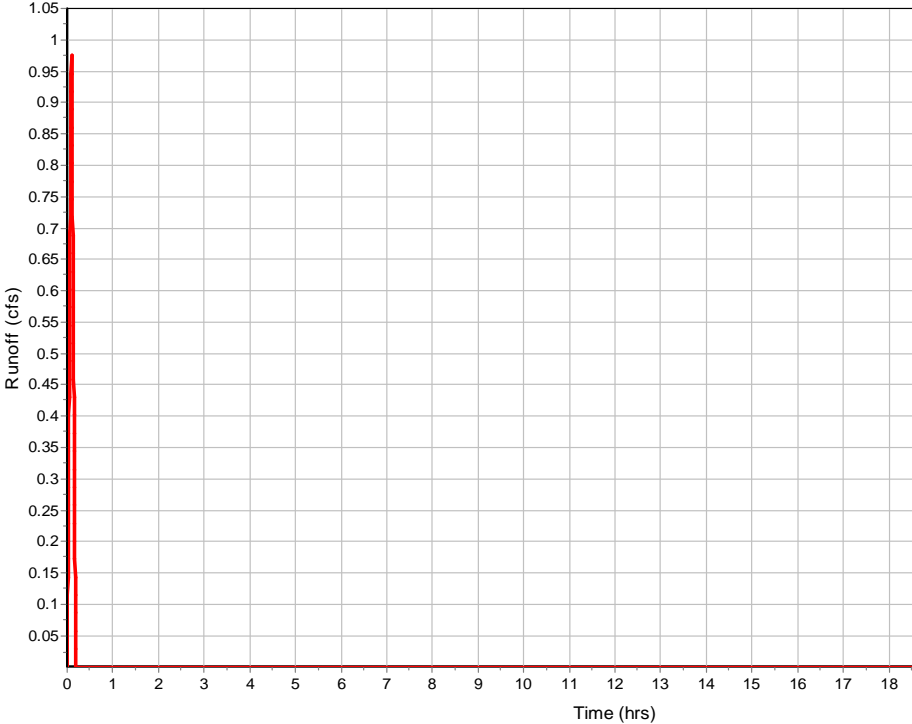

Subbasin : Sub-CB-39

Input Data

Area (ac) 1.39
 Weighted Runoff Coefficient 0.7

Runoff Coefficient

Soil/Surface Description	Area (acres)	Soil Group	Runoff Coeff.
-	1.39	-	0.7
Composite Area & Weighted Runoff Coeff.	1.39		0.7

Time of Concentration

	Subarea		
	A	B	C
Sheet Flow Computations			
Manning's Roughness :	0.3	0	0
Flow Length (ft) :	99.98923348	0	0
Slope (%) :	1.5	0	0
2 yr, 24 hr Rainfall (in) :	4.35	0	0
Velocity (ft/sec) :	0.1	0	0
Computed Flow Time (min) :	16.41	0	0

	Subarea		
	A	B	C
Shallow Concentrated Flow Computations			
Flow Length (ft) :	34.45719772	233.52	132.7
Slope (%) :	1.5	2.45	0.75
Surface Type :	Unpaved	Paved	Paved
Velocity (ft/sec) :	1.98	3.18	1.76
Computed Flow Time (min) :	0.29	1.22	1.26
Total TOC (min)	19.18		

Subbasin Runoff Results

Total Rainfall (in) 1.05
 Total Runoff (in) 0.74
 Peak Runoff (cfs) 3.2
 Rainfall Intensity 3.299
 Weighted Runoff Coefficient 0.7
 Time of Concentration (days hh:mm:ss) 0 00:19:11

Runoff Hydrograph

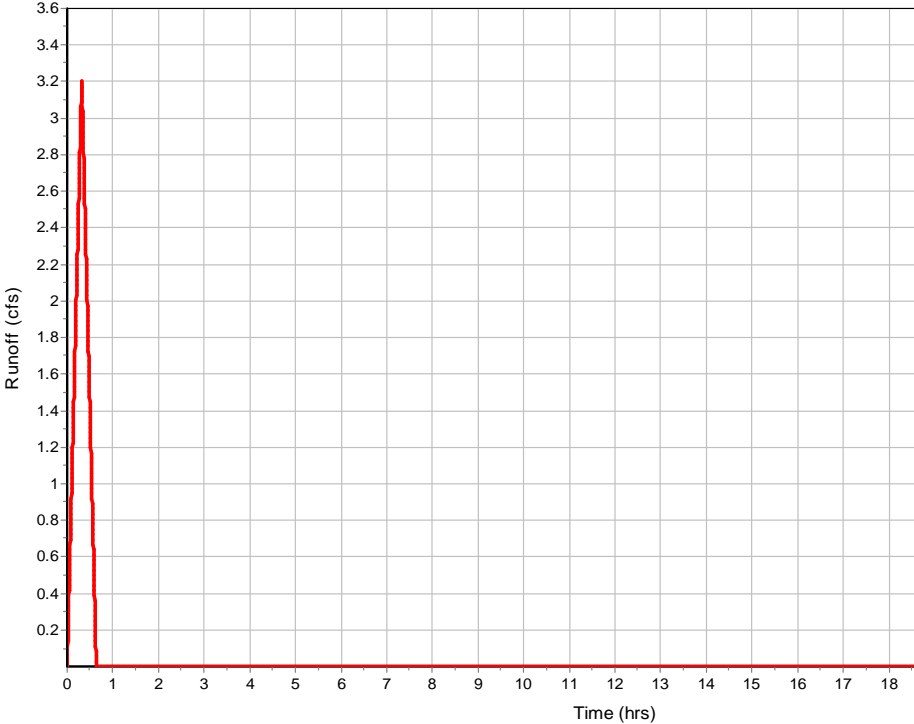

Subbasin : Sub-CB-43

Input Data

Area (ac)	0.71
Weighted Runoff Coefficient	0.7

Runoff Coefficient

Soil/Surface Description	Area (acres)	Soil Group	Runoff Coeff.
-	0.71	-	0.7
Composite Area & Weighted Runoff Coeff.	0.71		0.7

Time of Concentration

	Subarea A	Subarea B	Subarea C
Sheet Flow Computations			
Manning's Roughness :	0.3	0	0
Flow Length (ft) :	100	0	0
Slope (%) :	12	0	0
2 yr, 24 hr Rainfall (in) :	4.35	0	0
Velocity (ft/sec) :	0.23	0	0
Computed Flow Time (min) :	7.15	0	0
Shallow Concentrated Flow Computations			
Flow Length (ft) :	93	77.84	0
Slope (%) :	10.75	1.99	0
Surface Type :	Unpaved	Paved	Unpaved
Velocity (ft/sec) :	5.29	2.87	0
Computed Flow Time (min) :	0.29	0.45	0
Total TOC (min)	7.89		

Subbasin Runoff Results

Total Rainfall (in)	0.65
Total Runoff (in)	0.45
Peak Runoff (cfs)	2.47
Rainfall Intensity	4.963
Weighted Runoff Coefficient	0.7
Time of Concentration (days hh:mm:ss)	0 00:07:53

Runoff Hydrograph

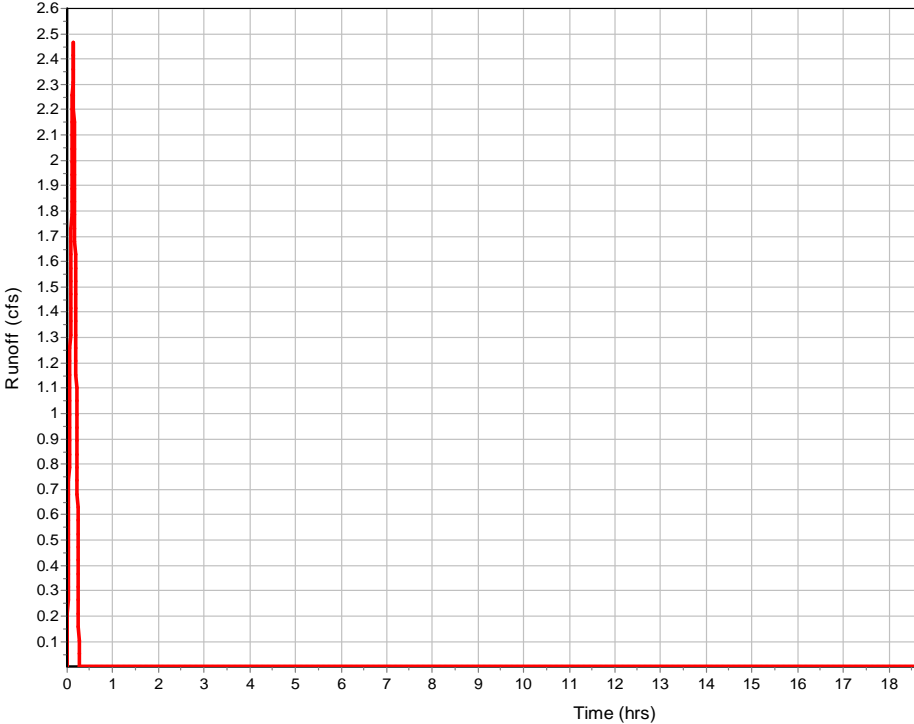

Subbasin : Sub-CB-44

Input Data

Area (ac)	0.72
Weighted Runoff Coefficient	0.7

Runoff Coefficient

Soil/Surface Description	Area (acres)	Soil Group	Runoff Coeff.
-	0.72	-	0.7
Composite Area & Weighted Runoff Coeff.	0.72		0.7

Time of Concentration

	Subarea A	Subarea B	Subarea C
Sheet Flow Computations			
Manning's Roughness :	0.3	0	0
Flow Length (ft) :	100	0	0
Slope (%) :	9	0	0
2 yr, 24 hr Rainfall (in) :	4.35	0	0
Velocity (ft/sec) :	0.21	0	0
Computed Flow Time (min) :	8.02	0	0
	Subarea A	Subarea B	Subarea C
Shallow Concentrated Flow Computations			
Flow Length (ft) :	78.42	77.02	0
Slope (%) :	16.7	11.38	0
Surface Type :	Unpaved	Paved	Unpaved
Velocity (ft/sec) :	6.59	6.86	0
Computed Flow Time (min) :	0.2	0.19	0
Total TOC (min)	8.40		

Subbasin Runoff Results

Total Rainfall (in)	0.67
Total Runoff (in)	0.47
Peak Runoff (cfs)	2.43
Rainfall Intensity	4.817
Weighted Runoff Coefficient	0.7
Time of Concentration (days hh:mm:ss)	0 00:08:24

Runoff Hydrograph

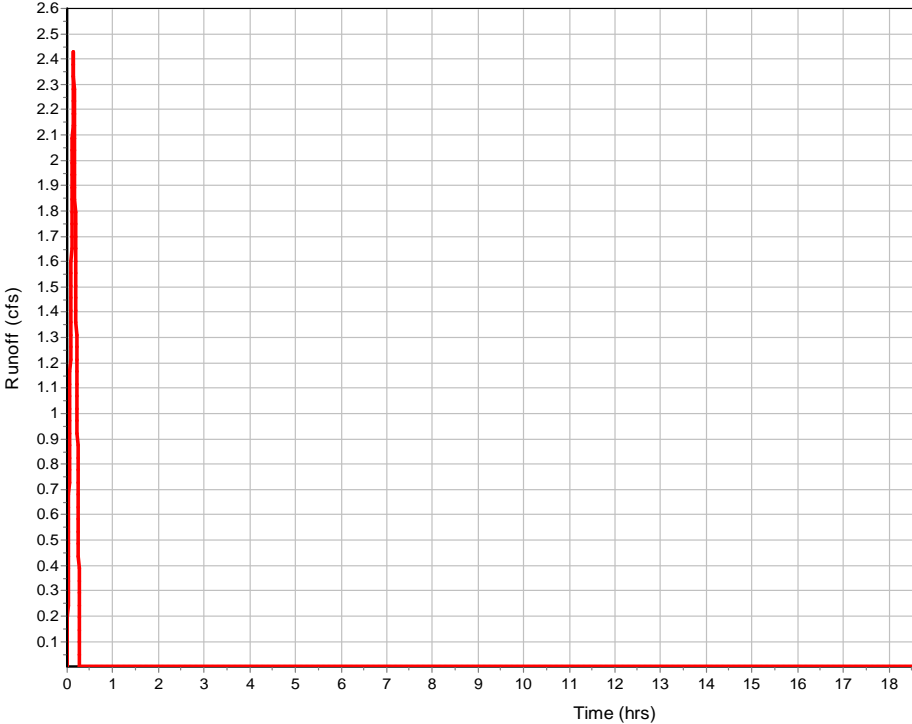

Subbasin : Sub-CB-6

Input Data

Area (ac)	0.16
Weighted Runoff Coefficient	0.7

Runoff Coefficient

Soil/Surface Description	Area (acres)	Soil Group	Runoff Coeff.
-	0.16	-	0.7
Composite Area & Weighted Runoff Coeff.	0.16		0.7

Time of Concentration

	Subarea A	Subarea B	Subarea C
Sheet Flow Computations			
Manning's Roughness :	0.3	0	0
Flow Length (ft) :	13	0	0
Slope (%) :	2	0	0
2 yr, 24 hr Rainfall (in) :	4.35	0	0
Velocity (ft/sec) :	0.08	0	0
Computed Flow Time (min) :	2.86	0	0
	Subarea A	Subarea B	Subarea C
Shallow Concentrated Flow Computations			
Flow Length (ft) :	207.9606416	0	0
Slope (%) :	7.49	0	0
Surface Type :	Paved	Paved	Paved
Velocity (ft/sec) :	5.56	0	0
Computed Flow Time (min) :	0.62	0	0
Total TOC (min)	3.48		

Subbasin Runoff Results

Total Rainfall (in)	0.51
Total Runoff (in)	0.36
Peak Runoff (cfs)	0.71
Rainfall Intensity	6.16
Weighted Runoff Coefficient	0.7
Time of Concentration (days hh:mm:ss)	0 00:03:29

Subbasin : Sub-CB-6

Runoff Hydrograph

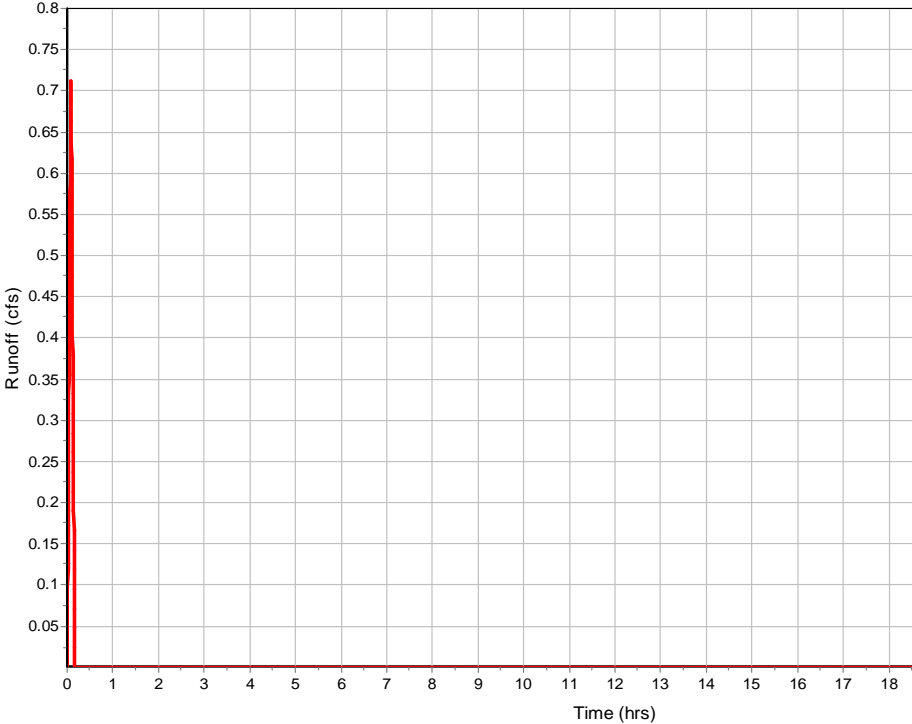

Subbasin : Sub-CB-7

Input Data

Area (ac)	0.04
Weighted Runoff Coefficient	0.7

Runoff Coefficient

Soil/Surface Description	Area (acres)	Soil Group	Runoff Coeff.
-	0.04	-	0.7
Composite Area & Weighted Runoff Coeff.	0.04		0.7

Time of Concentration

	Subarea A	Subarea B	Subarea C
Sheet Flow Computations			
Manning's Roughness :	0.3	0	0
Flow Length (ft) :	12.99999999	0	0
Slope (%) :	2	0	0
2 yr, 24 hr Rainfall (in) :	4.35	0	0
Velocity (ft/sec) :	0.08	0	0
Computed Flow Time (min) :	2.86	0	0
Shallow Concentrated Flow Computations			
Flow Length (ft) :	68.39700153	0	0
Slope (%) :	0.85	0	0
Surface Type :	Paved	Paved	Paved
Velocity (ft/sec) :	1.87	0	0
Computed Flow Time (min) :	0.61	0	0
Total TOC (min)	3.47		

Subbasin Runoff Results

Total Rainfall (in)	0.51
Total Runoff (in)	0.36
Peak Runoff (cfs)	0.18
Rainfall Intensity	6.16
Weighted Runoff Coefficient	0.7
Time of Concentration (days hh:mm:ss)	0 00:03:28

Subbasin : Sub-CB-7

Runoff Hydrograph

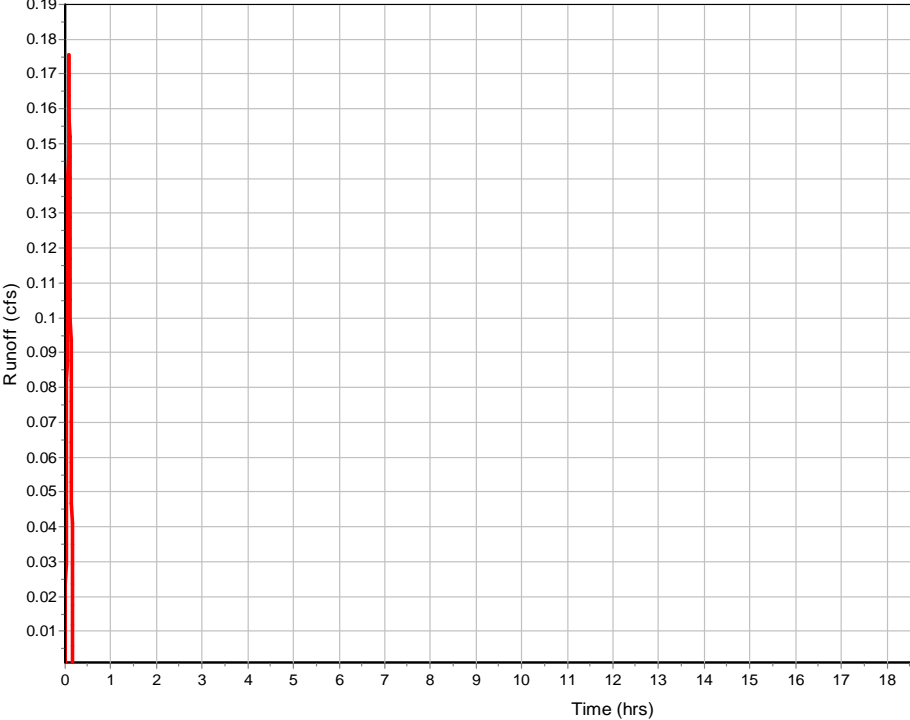

Subbasin : Sub-CB-9

Input Data

Area (ac)	0.36
Weighted Runoff Coefficient	0.7

Runoff Coefficient

Soil/Surface Description	Area (acres)	Soil Group	Runoff Coeff.
-	0.12	-	0.7
Composite Area & Weighted Runoff Coeff.	0.12		0.7

Time of Concentration

	Subarea		
	A	B	C
Sheet Flow Computations			
Manning's Roughness :	0.3	0	0
Flow Length (ft) :	12.99999519	0	0
Slope (%) :	2	0	0
2 yr, 24 hr Rainfall (in) :	4.35	0	0
Velocity (ft/sec) :	0.08	0	0
Computed Flow Time (min) :	2.86	0	0

	Subarea		
	A	B	C
Shallow Concentrated Flow Computations			
Flow Length (ft) :	199.7947467	0	0
Slope (%) :	7.49	0	0
Surface Type :	Paved	Paved	Paved
Velocity (ft/sec) :	5.56	0	0
Computed Flow Time (min) :	0.6	0	0
Total TOC (min)	3.46		

Subbasin Runoff Results

Total Rainfall (in)	0.51
Total Runoff (in)	0.36
Peak Runoff (cfs)	1.55
Rainfall Intensity	6.16
Weighted Runoff Coefficient	0.7
Time of Concentration (days hh:mm:ss)	0 00:03:28

Runoff Hydrograph

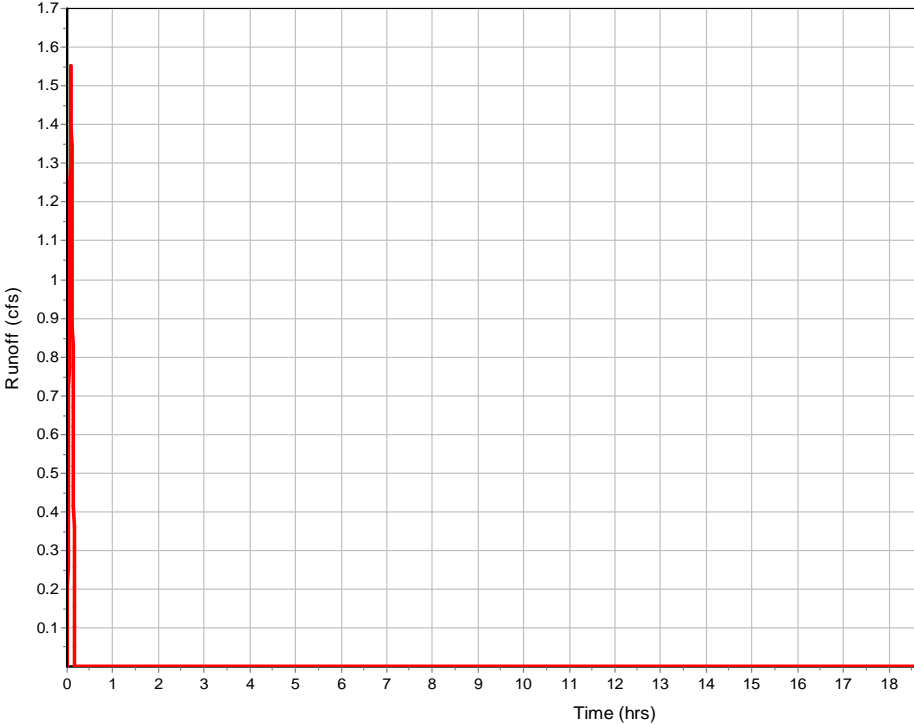

Subbasin : Sub-FES-2

Input Data

Area (ac)	1.58
Weighted Runoff Coefficient	0.56

Runoff Coefficient

Soil/Surface Description	Area (acres)	Soil Group	Runoff Coeff.
-	1.58	-	0.56
Composite Area & Weighted Runoff Coeff.	1.58		0.56

Time of Concentration

	Subarea		
	A	B	C
Sheet Flow Computations			
Manning's Roughness :	0.3	0	0
Flow Length (ft) :	100	0	0
Slope (%) :	12	0	0
2 yr, 24 hr Rainfall (in) :	4.35	0	0
Velocity (ft/sec) :	0.23	0	0
Computed Flow Time (min) :	7.15	0	0

	Subarea		
	A	B	C
Shallow Concentrated Flow Computations			
Flow Length (ft) :	363.3701089	0	0
Slope (%) :	10	0	0
Surface Type :	Unpaved	Paved	Paved
Velocity (ft/sec) :	5.1	0	0
Computed Flow Time (min) :	1.19	0	0
Total TOC (min)	8.33		

Subbasin Runoff Results

Total Rainfall (in)	0.67
Total Runoff (in)	0.38
Peak Runoff (cfs)	4.29
Rainfall Intensity	4.837
Weighted Runoff Coefficient	0.56
Time of Concentration (days hh:mm:ss)	0 00:08:20

Runoff Hydrograph

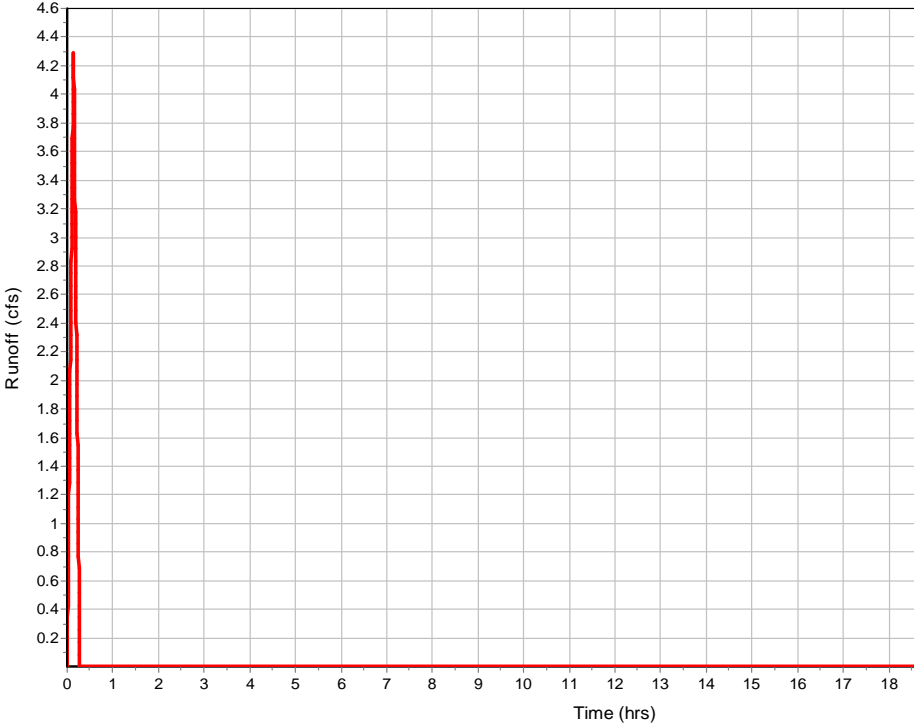

Subbasin : SUB-PIPE-35

Input Data

Area (ac) 0.36
Weighted Runoff Coefficient 0.72

Runoff Coefficient

Soil/Surface Description	Area (acres)	Soil Group	Runoff Coeff.
-	0.36	-	0.72
Composite Area & Weighted Runoff Coeff.	0.36		0.72

Time of Concentration

User-Defined TOC override (minutes): 2.36

Subbasin Runoff Results

Total Rainfall (in) 0.51
Total Runoff (in) 0.37
Peak Runoff (cfs) 1.6
Rainfall Intensity 6.16
Weighted Runoff Coefficient 0.72
Time of Concentration (days hh:mm:ss) 0 00:02:22

Subbasin : SUB-PIPE-35

Runoff Hydrograph

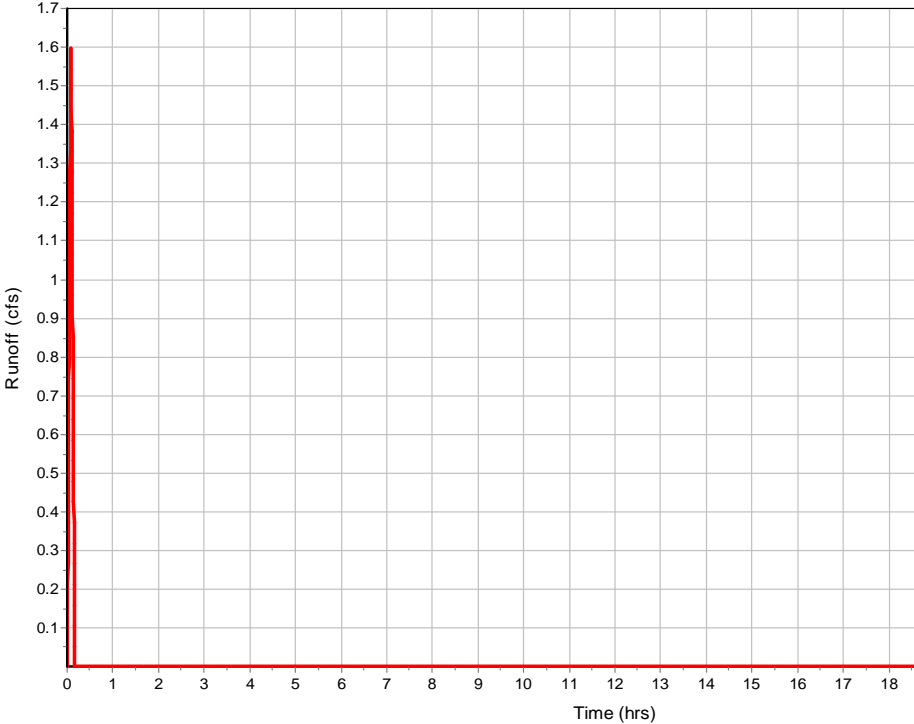

Subbasin : SUB-PIPE-36

Input Data

Area (ac) 1.26
Weighted Runoff Coefficient 0.72

Runoff Coefficient

Soil/Surface Description	Area (acres)	Soil Group	Runoff Coeff.
-	1.26	-	0.72
Composite Area & Weighted Runoff Coeff.	1.26		0.72

Time of Concentration

User-Defined TOC override (minutes): 10.56

Subbasin Runoff Results

Total Rainfall (in) 0.76
Total Runoff (in) 0.55
Peak Runoff (cfs) 3.92
Rainfall Intensity 4.322
Weighted Runoff Coefficient 0.72
Time of Concentration (days hh:mm:ss) 0 00:10:34

Subbasin : SUB-PIPE-36

Runoff Hydrograph

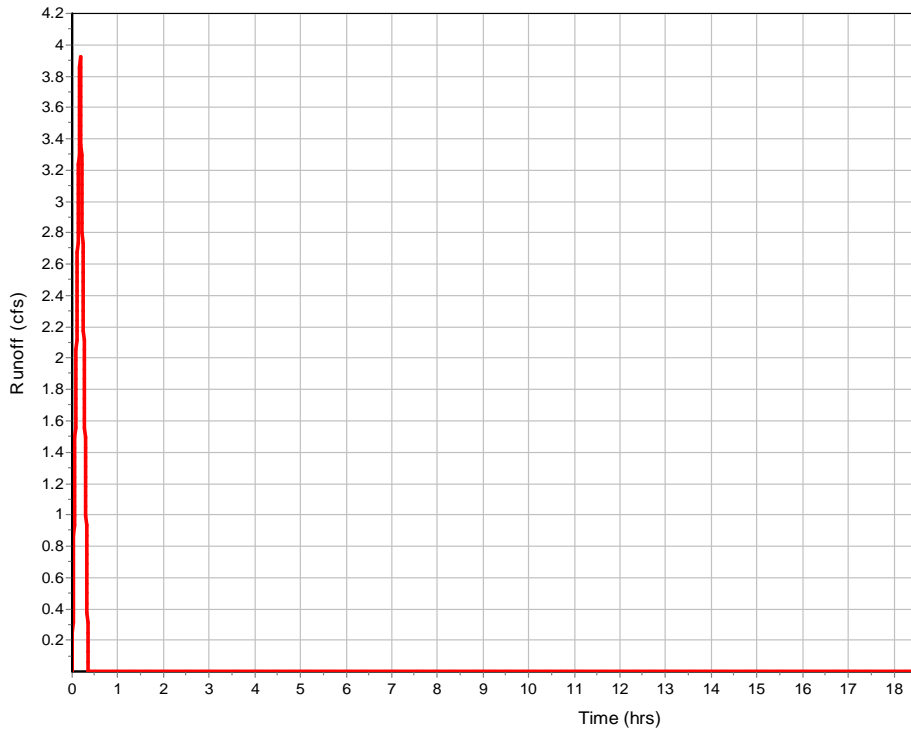

Junction Input

SN Element ID	Invert Elevation (ft)	Ground/Rim (Max) Elevation (ft)	Ground/Rim (Max) Offset (ft)	Initial Water Elevation (ft)	Initial Water Depth (ft)	Surcharge Elevation (ft)	Surcharge Depth (ft)	Ponded Area (ft ²)	Minimum Pipe Cover (in)
1 FES-2	466.60	469.78	3.18	466.60	0.00	469.78	0.00	0.00	2.15
2 IN-PIPE-35	462.75	464.00	1.25	462.75	0.00	464.00	0.00	0.00	0.00
3 IN-PIPE36	441.30	442.80	1.50	441.30	0.00	442.80	0.00	0.00	0.00
4 JB-14	529.50	534.76	5.26	529.50	0.00	535.50	0.74	0.00	45.12
5 JB-23	515.30	519.44	4.14	515.30	0.00	519.20	-0.24	10.00	31.68

Junction Results

SN Element ID	Peak Inflow	Peak Lateral Inflow	Max HGL Elevation Attained	Max HGL Depth Attained	Max Surcharge Depth Attained	Min Freeboard Attained	Average HGL Elevation Attained	Average HGL Depth Attained	Time of Max HGL Occurrence	1 FI Occu
	(cfs)	(cfs)	(ft)	(ft)	(ft)	(ft)	(ft)	(ft)	(days hh:mm)	(days h)
1 FES-2	19.47	19.47	468.35	1.75	0.00	1.43	468.04	1.44	0 00:00	0
2 IN-PIPE-35	1.59	1.59	463.18	0.43	0.00	1.07	462.75	0.00	0 00:05	0
3 IN-PIPE36	3.92	3.92	442.17	0.87	0.00	0.71	441.39	0.09	0 00:10	0
4 JB-14	5.29	0.00	529.93	0.43	0.00	4.83	529.51	0.01	0 00:12	0
5 JB-23	2.03	0.00	515.56	0.26	0.00	3.88	515.30	0.00	0 00:05	0

Channel Input

SN Element ID	Length	Inlet Invert Elevation	Inlet Invert Offset	Outlet Invert Elevation	Outlet Invert Offset	Total Drop	Average Shape Slope (%)	Height	Width	Manning's E Roughness
	(ft)	(ft)	(ft)	(ft)	(ft)	(ft)	(%)	(ft)	(ft)	
1 L-SDPIPE-1	73.15	476.67	10.73	475.09	7.62	1.58	2.1600 User-Defined	0.330	14.000	0.0150
2 L-SDPIPE-13	403.61	521.86	4.36	510.72	5.72	11.14	2.7600 User-Defined	0.330	14.000	0.0150
3 L-SDPIPE-14	373.89	522.45	4.46	515.37	5.03	7.08	1.8900 User-Defined	0.330	14.000	0.0150
4 L-SDPIPE-15	83.27	471.49	3.38	464.82	0.00	6.67	8.0100 User-Defined	0.330	14.000	0.0150
5 L-SDPIPE-16	206.62	505.01	3.91	489.62	6.43	15.39	7.4500 User-Defined	0.330	14.000	0.0150
6 L-SDPIPE-18	170.54	523.17	5.39	517.57	3.45	5.60	3.2800 User-Defined	0.330	14.000	0.0150
7 L-SDPIPE-19	227.29	522.18	4.31	505.01	3.58	17.17	7.5500 User-Defined	0.330	14.000	0.0150
8 L-SDPIPE-2	62.02	476.28	9.98	475.09	7.29	1.19	1.9200 User-Defined	0.330	14.000	0.0150
9 L-SDPIPE-20	233.87	505.01	3.58	487.59	3.97	17.42	7.4500 User-Defined	0.330	14.000	0.0150
10 L-SDPIPE-21	241.61	543.67	5.17	534.06	3.86	9.61	3.9800 User-Defined	0.330	14.000	0.0150
11 L-SDPIPE-23	316.61	547.43	4.84	534.06	3.53	13.37	4.2200 User-Defined	0.500	26.000	0.0150
12 L-SDPIPE-25	202.83	549.70	3.70	532.10	0.00	17.60	8.6800 User-Defined	0.500	26.000	0.0150
13 L-SDPIPE-27	245.69	494.00	6.50	476.28	9.98	17.72	7.2100 User-Defined	0.330	14.000	0.0150
14 L-SDPIPE-28	228.18	493.47	5.63	476.67	10.73	16.80	7.3600 User-Defined	0.330	14.000	0.0150
15 L-SDPIPE-29	172.07	510.72	5.72	494.00	6.50	16.72	9.7200 User-Defined	0.330	14.000	0.0150
16 L-SDPIPE-32	98.13	549.76	5.26	540.30	0.00	9.46	9.6400 User-Defined	0.500	26.000	0.0150
17 L-SDPIPE-33	78.91	518.02	3.90	517.01	4.43	1.01	1.2800 User-Defined	0.330	14.000	0.0320
18 L-SDPIPE-34	149.42	521.36	5.08	517.01	4.43	4.35	2.9100 User-Defined	0.330	14.000	0.0320
19 L-SDPIPE-4	129.78	475.09	7.62	464.82	0.00	10.27	7.9100 User-Defined	0.330	14.000	0.0320
20 L-SDPIPE-6	214.12	489.62	6.43	475.09	7.29	14.53	6.7900 User-Defined	0.330	14.000	0.0150
21 L-SDPIPE-7	216.57	487.59	3.97	471.49	3.38	16.10	7.4300 User-Defined	0.330	14.000	0.0150

Channel Results

SN Element ID	Peak Flow (cfs)	Time of Peak Flow Occurrence (days hh:mm)	Design Flow Capacity (cfs)	Peak Flow/Design Flow Ratio	Peak Flow Velocity (ft/sec)	Travel Time (min)	Peak Flow Depth (ft)	Peak Flow Depth/Total Depth Ratio	Total Time Surcharged (min)	Fr Nu
1 L-SDPIPE-1	0.00	0 00:00	3.72	0.00	0.00		0.00	0.00	0.00	
2 L-SDPIPE-13	0.00	0 00:00	4.20	0.00	0.00		0.02	0.06	0.00	
3 L-SDPIPE-14	0.46	0 00:13	3.48	0.13	0.37	16.84	0.24	0.73	0.00	
4 L-SDPIPE-15	0.18	0 00:17	7.16	0.02	1.66	0.84	0.08	0.24	0.00	
5 L-SDPIPE-16	0.00	0 00:06	6.90	0.00	0.00		0.04	0.12	0.00	
6 L-SDPIPE-18	0.11	0 00:05	4.64	0.02	6.32	0.45	0.07	0.21	0.00	
7 L-SDPIPE-19	0.34	0 00:08	6.95	0.05	2.95	1.28	0.07	0.22	0.00	
8 L-SDPIPE-2	0.00	0 00:00	3.50	0.00	0.00		0.10	0.29	0.00	
9 L-SDPIPE-20	0.09	0 00:16	6.90	0.01	0.82	4.75	0.07	0.21	0.00	
10 L-SDPIPE-21	0.00	0 00:00	5.04	0.00	0.00		0.17	0.50	0.00	
11 L-SDPIPE-23	0.00	0 00:06	19.36	0.00	0.00		0.15	0.30	0.00	
12 L-SDPIPE-25	0.00	0 00:05	27.75	0.00	0.00		0.01	0.02	0.00	
13 L-SDPIPE-27	0.00	0 00:00	6.79	0.00	0.00		0.00	0.00	0.00	
14 L-SDPIPE-28	0.24	0 00:14	6.86	0.03	2.98	1.28	0.06	0.18	0.00	
15 L-SDPIPE-29	0.02	0 00:07	7.88	0.00	1.75	1.64	0.02	0.06	0.00	
16 L-SDPIPE-32	0.03	0 00:05	28.64	0.00	2.05	0.80	0.02	0.05	0.00	
17 L-SDPIPE-33	0.00	0 00:00	2.86	0.00	0.00		0.17	0.50	0.00	
18 L-SDPIPE-34	0.22	0 00:08	4.31	0.05	0.22	11.32	0.22	0.66	0.00	
19 L-SDPIPE-4	0.00	0 00:00	7.11	0.00	0.00		0.00	0.00	0.00	
20 L-SDPIPE-6	0.18	0 00:05	6.59	0.03	0.54	6.61	0.13	0.39	0.00	
21 L-SDPIPE-7	0.16	0 00:16	6.90	0.02	1.23	2.93	0.08	0.23	0.00	

Pipe Input

SN Element ID	Length	Inlet Invert Elevation (ft)	Inlet Invert Offset (ft)	Outlet Invert Elevation (ft)	Outlet Invert Offset (ft)	Total Drop (ft)	Average Pipe Slope (%)	Pipe Shape	Pipe Diameter or Height (in)	Pipe Width (in)	Manning's Roughness
1 SDPIPE-1	35.55	465.94	0.00	463.00	0.00	2.94	8.2700	CIRCULAR	36.000	36.000	0.0120
2 SDPIPE-10	256.10	529.50	0.00	512.58	0.00	16.92	6.6100	CIRCULAR	18.000	18.000	0.0120
3 SDPIPE-11	67.57	530.20	0.00	529.50	0.00	0.70	1.0400	CIRCULAR	18.000	18.000	0.0120
4 SDPIPE-12	33.01	530.53	0.00	530.20	0.00	0.33	1.0000	CIRCULAR	18.000	18.000	0.0130
5 SDPIPE-13	130.50	517.50	0.00	505.00	0.00	12.50	9.5800	CIRCULAR	18.000	18.000	0.0120
6 SDPIPE-14	39.55	517.99	0.00	517.50	0.00	0.49	1.2500	CIRCULAR	18.000	18.000	0.0130
7 SDPIPE-15	64.04	468.11	0.00	467.47	0.00	0.64	1.0000	CIRCULAR	18.000	18.000	0.0130
8 SDPIPE-16	23.51	501.10	0.00	499.00	0.00	2.10	8.9300	CIRCULAR	18.000	18.000	0.0120
9 SDPIPE-17	194.21	515.30	0.00	501.00	-0.10	14.30	7.3600	CIRCULAR	18.000	18.000	0.0120
10 SDPIPE-18	49.41	517.78	0.00	515.30	0.00	2.48	5.0200	CIRCULAR	18.000	18.000	0.0130
11 SDPIPE-19	51.31	517.87	0.00	515.30	0.00	2.57	5.0100	CIRCULAR	18.000	18.000	0.0130
12 SDPIPE-2	35.82	466.30	0.00	465.94	0.00	0.36	1.0000	CIRCULAR	36.000	36.000	0.0130
13 SDPIPE-20	33.00	501.43	0.00	501.10	0.00	0.33	1.0000	CIRCULAR	18.000	18.000	0.0120
14 SDPIPE-21	239.80	538.50	0.00	530.20	0.00	8.30	3.4600	CIRCULAR	18.000	18.000	0.0120
15 SDPIPE-22	57.68	542.14	0.00	538.50	0.00	3.64	6.3100	CIRCULAR	18.000	18.000	0.0130
16 SDPIPE-23	44.75	542.59	0.00	542.14	0.00	0.45	1.0100	CIRCULAR	18.000	18.000	0.0130
17 SDPIPE-25	74.63	546.00	0.00	544.50	0.00	1.50	2.0100	CIRCULAR	18.000	18.000	0.0130
18 SDPIPE-27	182.53	487.50	0.00	484.31	0.00	3.19	1.7500	CIRCULAR	18.000	18.000	0.0120
19 SDPIPE-28	33.55	487.84	0.00	487.50	0.00	0.34	1.0000	CIRCULAR	18.000	18.000	0.0130
20 SDPIPE-29	167.22	505.00	0.00	487.50	0.00	17.50	10.4700	CIRCULAR	18.000	18.000	0.0120
21 SDPIPE-3	30.36	466.60	0.00	466.30	0.00	0.30	1.0000	CIRCULAR	36.000	36.000	0.0120
22 SDPIPE-30	66.71	510.34	0.00	505.00	0.00	5.34	8.0000	CIRCULAR	18.000	18.000	0.0130
23 SDPIPE-32	96.89	544.50	0.00	538.50	0.00	6.00	6.1900	CIRCULAR	18.000	18.000	0.0120
24 SDPIPE-33	77.61	514.12	0.00	512.58	0.00	1.54	1.9800	CIRCULAR	18.000	18.000	0.0150
25 SDPIPE-34	147.34	516.28	0.00	512.58	0.00	3.70	2.5100	CIRCULAR	18.000	18.000	0.0150
26 SDPIPE-4	71.93	467.47	0.00	466.75	0.81	0.72	1.0000	CIRCULAR	18.000	18.000	0.0120
27 SDPIPE-5	33.00	467.80	0.00	467.47	0.00	0.33	1.0000	CIRCULAR	18.000	18.000	0.0130
28 SDPIPE-6	67.57	483.19	0.00	482.52	0.00	0.67	1.0000	CIRCULAR	18.000	18.000	0.0120
29 SDPIPE-7	42.68	483.62	0.00	483.19	0.00	0.43	1.0000	CIRCULAR	18.000	18.000	0.0130
30 SDPIPE-8	130.97	512.25	0.00	492.00	0.00	20.25	15.4600	CIRCULAR	24.000	24.000	0.0120
31 SDPIPE-9	33.02	512.58	0.00	512.25	0.00	0.33	1.0000	CIRCULAR	24.000	24.000	0.0130
32 SPIPE-35	30.19	462.75	0.00	462.25	0.00	0.50	1.6600	CIRCULAR	18.000	18.000	0.0150
33 SPIPE-36	31.09	441.38	0.08	441.00	0.00	0.38	1.2200	CIRCULAR	18.000	18.000	0.0150

Pipe Results

SN Element ID	Peak Flow (cfs)	Time of Peak Flow Occurrence (days hh:mm)	Design Flow Capacity (cfs)	Peak Flow/ Design Flow Ratio	Peak Flow Velocity (ft/sec)	Travel Time (min)	Peak Flow Depth (ft)	Peak Flow Depth/ Total Depth Ratio	Total Time Surcharged (min)	Frc Nur
1 SDPIPE-1	21.43	0 00:08	207.79	0.10	13.86	0.04	0.81	0.27	0.00	
2 SDPIPE-10	5.28	0 00:12	29.25	0.18	5.99	0.71	0.87	0.58	0.00	
3 SDPIPE-11	5.29	0 00:12	11.59	0.46	7.08	0.16	0.66	0.44	0.00	
4 SDPIPE-12	0.69	0 00:07	10.49	0.07	1.74	0.32	0.72	0.48	0.00	
5 SDPIPE-13	2.27	0 00:13	35.22	0.06	10.80	0.20	0.26	0.18	0.00	
6 SDPIPE-14	2.28	0 00:13	11.74	0.19	5.82	0.11	0.41	0.27	0.00	
7 SDPIPE-15	1.45	0 00:17	10.50	0.14	3.74	0.29	0.41	0.27	0.00	
8 SDPIPE-16	3.05	0 00:06	34.01	0.09	9.81	0.04	0.35	0.23	0.00	
9 SDPIPE-17	2.02	0 00:05	30.77	0.07	7.19	0.45	0.33	0.22	0.00	
10 SDPIPE-18	1.05	0 00:05	23.53	0.04	5.70	0.14	0.24	0.16	0.00	
11 SDPIPE-19	1.38	0 00:08	23.51	0.06	6.89	0.12	0.26	0.17	0.00	
12 SDPIPE-2	19.64	0 00:08	66.70	0.29	6.64	0.09	1.31	0.44	0.00	
13 SDPIPE-20	1.13	0 00:16	11.38	0.10	4.39	0.13	0.37	0.25	0.00	
14 SDPIPE-21	1.69	0 00:15	21.17	0.08	3.65	1.09	0.57	0.38	0.00	
15 SDPIPE-22	1.70	0 00:15	26.39	0.06	7.46	0.13	0.28	0.19	0.00	
16 SDPIPE-23	0.62	0 00:05	10.53	0.06	3.27	0.23	0.25	0.16	0.00	
17 SDPIPE-25	0.55	0 00:05	14.89	0.04	3.57	0.35	0.21	0.14	0.00	
18 SDPIPE-27	4.00	0 00:20	15.03	0.27	6.84	0.44	0.55	0.37	0.00	
19 SDPIPE-28	1.27	0 00:14	10.50	0.12	3.12	0.18	0.46	0.31	0.00	
20 SDPIPE-29	3.08	0 00:20	36.81	0.08	7.34	0.38	0.43	0.29	0.00	
21 SDPIPE-3	20.72	0 00:00	71.83	0.29	7.93	0.06	1.60	0.53	0.00	
22 SDPIPE-30	3.08	0 00:20	29.71	0.10	10.67	0.10	0.33	0.22	0.00	
23 SDPIPE-32	1.24	0 00:05	28.32	0.04	7.77	0.21	0.22	0.15	0.00	
24 SDPIPE-33	2.46	0 00:08	12.82	0.19	3.46	0.37	0.87	0.58	0.00	
25 SDPIPE-34	2.16	0 00:08	14.43	0.15	3.23	0.76	0.85	0.57	0.00	
26 SDPIPE-4	1.45	0 00:17	11.38	0.13	4.10	0.29	0.38	0.25	0.00	
27 SDPIPE-5	0.46	0 00:07	10.50	0.04	1.98	0.28	0.28	0.19	0.00	
28 SDPIPE-6	1.79	0 00:05	11.37	0.16	4.31	0.26	0.43	0.29	0.00	
29 SDPIPE-7	1.37	0 00:16	10.50	0.13	3.58	0.20	0.40	0.27	0.00	
30 SDPIPE-8	11.68	0 00:09	96.37	0.12	19.32	0.11	0.49	0.25	0.00	
31 SDPIPE-9	11.53	0 00:09	22.62	0.51	8.12	0.07	0.93	0.46	0.00	
32 SPIPE-35	1.59	0 00:05	11.72	0.14	4.18	0.12	0.40	0.27	0.00	
33 SPIPE-36	3.91	0 00:10	10.06	0.39	4.67	0.11	0.72	0.48	0.00	

Inlet Input

SN Element ID	Inlet Manufacturer	Manufacturer Part Number	Inlet Location	Number of Inlets	Catchbasin Invert Elevation (ft)	Max (Rim) Elevation (ft)	Inlet Depth (ft)	Initial Water Elevation (ft)	Ini W: De
1 CB-10	FHWA HEC-22 GENERIC	N/A	On Grade	1	483.62	487.59	3.97	483.62	0
2 CB-12	FHWA HEC-22 GENERIC	N/A	On Sag	1	512.25	517.01	4.76	512.25	0
3 CB-13	FHWA HEC-22 GENERIC	N/A	On Sag	1	512.58	517.01	4.43	512.58	0
4 CB-15	FHWA HEC-22 GENERIC	N/A	On Sag	1	530.20	534.06	3.86	530.20	0
5 CB-16	FHWA HEC-22 GENERIC	N/A	On Sag	1	530.53	534.06	3.53	530.53	0
6 CB-18	FHWA HEC-22 GENERIC	N/A	On Grade	1	517.50	521.86	4.36	517.50	0
7 CB-19	FHWA HEC-22 GENERIC	N/A	On Grade	1	517.99	522.45	4.46	517.99	0
8 CB-2	FHWA HEC-22 GENERIC	N/A	On Grade	1	465.94	476.67	10.73	465.94	0
9 CB-20	FHWA HEC-22 GENERIC	N/A	On Grade	1	468.11	471.49	3.38	468.11	0
10 CB-22	FHWA HEC-22 GENERIC	N/A	On Grade	1	501.10	505.01	3.91	501.10	0
11 CB-24	FHWA HEC-22 GENERIC	N/A	On Grade	1	517.78	523.31	5.53	517.77	-0
12 CB-25	FHWA HEC-22 GENERIC	N/A	On Grade	1	517.87	522.17	4.30	515.81	-2
13 CB-26	FHWA HEC-22 GENERIC	N/A	On Grade	1	501.43	505.01	3.58	501.43	0
14 CB-27	FHWA HEC-22 GENERIC	N/A	On Grade	1	538.50	543.67	5.17	538.50	0
15 CB-28	FHWA HEC-22 GENERIC	N/A	On Sag	1	542.14	545.67	3.53	542.20	0
16 CB-29	FHWA HEC-22 GENERIC	N/A	On Grade	1	542.59	547.43	4.84	542.65	0
17 CB-3	FHWA HEC-22 GENERIC	N/A	On Grade	1	466.30	476.28	9.98	466.30	0
18 CB-31	FHWA HEC-22 GENERIC	N/A	On Grade	1	544.50	549.37	4.87	544.50	0
19 CB-32	FHWA HEC-22 GENERIC	N/A	On Grade	1	546.00	549.70	3.70	546.00	0
20 CB-35	FHWA HEC-22 GENERIC	N/A	On Grade	1	487.50	494.00	6.50	487.50	0
21 CB-36	FHWA HEC-22 GENERIC	N/A	On Grade	1	487.84	493.47	5.63	487.84	0
22 CB-38	FHWA HEC-22 GENERIC	N/A	On Grade	1	505.00	510.72	5.72	505.00	0
23 CB-39	FHWA HEC-22 GENERIC	N/A	On Sag	1	510.34	515.37	5.03	510.34	0
24 CB-43	FHWA HEC-22 GENERIC	N/A	On Grade	1	514.12	518.02	3.90	514.12	0
25 CB-6	FHWA HEC-22 GENERIC	N/A	On Sag	1	467.80	475.09	7.29	467.80	0
26 CB-7	FHWA HEC-22 GENERIC	N/A	On Grade	1	467.47	475.09	7.62	467.47	0
27 CB-9	FHWA HEC-22 GENERIC	N/A	On Grade	1	483.19	489.62	6.43	483.19	0
28 Inlet-CB-44	FHWA HEC-22 GENERIC	N/A	On Grade	1	516.28	521.36	5.08	516.28	0

Roadway & Gutter Input

SN Element ID	Roadway Longitudinal Slope (ft/ft)	Roadway Cross Slope (ft/ft)	Roadway Manning's Roughness	Gutter Cross Slope (ft/ft)	Gutter Width (ft)	Gutter Depression (in)	Allowable Spread (ft)
1 CB-10	0.0749	0.0258	0.0150	0.0200	1.00	0.1312	8.50
2 CB-12	N/A	0.0258	0.0150	0.0200	1.00	0.1312	8.50
3 CB-13	N/A	0.0258	0.0150	0.0200	1.00	0.1312	8.50
4 CB-15	N/A	0.0258	0.0150	0.0200	1.00	0.1312	8.50
5 CB-16	N/A	0.0258	0.0150	0.0200	1.00	0.1312	8.50
6 CB-18	0.0245	0.0258	0.0150	0.0200	1.00	0.1312	8.50
7 CB-19	0.0245	0.0258	0.0150	0.0200	1.00	0.1312	8.50
8 CB-2	0.0085	0.0258	0.0150	0.0200	1.00	0.1312	8.50
9 CB-20	0.0749	0.0258	0.0150	0.0200	1.00	0.1312	8.50
10 CB-22	0.0749	0.0258	0.0150	0.0200	1.00	0.1312	8.50
11 CB-24	0.1033	0.0258	0.0150	0.0200	1.00	0.1312	8.50
12 CB-25	0.1041	0.0258	0.0150	0.0200	1.00	0.1312	8.50
13 CB-26	0.0749	0.0258	0.0150	0.0200	1.00	0.1312	8.50
14 CB-27	0.0574	0.0258	0.0150	0.0200	1.00	0.1312	8.50
15 CB-28	N/A	0.0258	0.0150	0.0200	1.00	0.1312	8.50
16 CB-29	0.0574	0.0258	0.0150	0.0200	1.00	0.1312	8.50
17 CB-3	0.0085	0.0258	0.0150	0.0200	1.00	0.1312	8.50
18 CB-31	0.0721	0.0200	0.0150	0.0200	1.50	0.1312	8.50
19 CB-32	0.0809	0.0258	0.0150	0.0200	1.00	0.1312	8.50
20 CB-35	0.1046	0.0258	0.0150	0.0200	1.00	0.1312	8.50
21 CB-36	0.1046	0.0258	0.0150	0.0200	1.00	0.1312	8.50
22 CB-38	0.1046	0.0258	0.0150	0.0200	1.00	0.1312	8.50
23 CB-39	N/A	0.0258	0.0150	0.0200	1.00	0.1312	8.50
24 CB-43	0.0199	0.0258	0.0150	0.0200	1.00	0.1312	8.50
25 CB-6	N/A	0.0258	0.0150	0.0200	1.00	0.1312	8.50
26 CB-7	0.0085	0.0258	0.0150	0.0200	1.00	0.1312	8.50
27 CB-9	0.0749	0.0258	0.0150	0.0200	1.00	0.1312	8.50
28 Inlet-CB-44	0.1138	0.0258	0.0150	0.0200	1.00	0.1312	8.50

Inlet Results

SN Element ID	Peak Flow	Peak Lateral Inflow	Peak Flow Intercepted by Inlet	Peak Flow Bypassing Inlet	Inlet Efficiency during Peak	Max Gutter Spread during Peak	Max Gutter Water Elev. during Peak	Max Gutter Water Depth during Peak	Time of Max Depth Occurrence
	(cfs)	(cfs)	(cfs)	(cfs)	(%)	Flow (ft)	Flow (ft)	Flow (ft)	(days hh:mm)
1 CB-10	1.54	1.45	1.34	0.19	87.40	4.89	487.71	0.12	000:16
2 CB-12	1.36	1.36	N/A	N/A	N/A	4.37	517.29	0.28	000:09
3 CB-13	3.72	3.56	N/A	N/A	N/A	8.53	517.40	0.39	000:09
4 CB-15	3.63	3.63	N/A	N/A	N/A	8.38	534.44	0.38	000:12
5 CB-16	1.79	1.79	N/A	N/A	N/A	5.24	534.36	0.30	000:12
6 CB-18	0.53	0.53	0.53	0.00	100.00	4.05	521.96	0.10	000:13
7 CB-19	2.74	2.74	2.28	0.46	83.25	7.45	522.64	0.19	000:13
8 CB-2	1.20	0.97	1.20	0.00	100.00	6.67	476.84	0.17	000:08
9 CB-20	1.63	1.50	1.40	0.23	85.80	4.99	471.61	0.12	000:17
10 CB-22	0.60	0.60	0.60	0.00	100.00	3.45	505.09	0.08	000:06
11 CB-24	1.16	1.16	1.06	0.10	91.65	4.15	523.41	0.10	000:05
12 CB-25	1.73	1.73	1.39	0.34	80.28	4.80	522.29	0.12	000:08
13 CB-26	1.23	1.23	1.15	0.08	93.36	4.48	505.12	0.11	000:16
14 CB-27	0.38	0.38	0.38	0.00	100.00	3.07	543.74	0.07	000:15
15 CB-28	1.71	1.71	N/A	N/A	N/A	5.07	545.97	0.30	000:15
16 CB-29	0.63	0.63	0.63	0.00	100.00	3.71	547.52	0.09	000:05
17 CB-3	0.60	0.60	0.60	0.00	100.00	5.18	476.41	0.13	000:08
18 CB-31	0.74	0.74	0.74	0.01	99.03	4.36	549.46	0.09	000:05
19 CB-32	0.56	0.56	0.56	0.00	100.00	3.32	549.78	0.08	000:05
20 CB-35	0.43	0.43	0.43	0.00	100.00	2.89	494.07	0.07	000:20
21 CB-36	1.51	1.51	1.27	0.24	84.23	4.56	493.58	0.11	000:14
22 CB-38	0.97	0.97	0.93	0.04	95.57	3.88	510.81	0.09	000:20
23 CB-39	3.23	3.20	N/A	N/A	N/A	7.77	515.74	0.37	000:20
24 CB-43	2.46	2.46	2.46	0.00	100.00	7.44	518.21	0.19	000:08
25 CB-6	0.87	0.71	N/A	N/A	N/A	3.25	475.34	0.25	000:07
26 CB-7	0.18	0.18	0.18	0.00	100.00	3.27	475.17	0.08	000:17
27 CB-9	1.55	1.55	1.35	0.20	87.17	4.91	489.74	0.12	000:05
28 Inlet-CB-44	2.43	2.43	2.18	0.24	89.92	5.34	521.49	0.13	000:08

25 Year Design Storm

Project Description

File Name Hilltop Drainage Analysis 4-8-26.SPF

Analysis Options

Start Analysis On	00:00:00	0:00:00
End Analysis On	00:00:00	0:00:00
Start Reporting On	00:00:00	0:00:00
Antecedent Dry Days	0	days
Runoff (Dry Weather) Time Step	0 01:00:00	days hh:mm:ss
Runoff (Wet Weather) Time Step	0 00:05:00	days hh:mm:ss
Reporting Time Step	0 00:05:00	days hh:mm:ss
Routing Time Step	30	seconds

Number of Elements

	Qty
Rain Gages	0
Subbasins.....	31
Nodes.....	46
<i>Junctions</i>	5
<i>Outfalls</i>	13
<i>Flow Diversions</i>	0
<i>Inlets</i>	28
<i>Storage Nodes</i>	0
Links.....	54
<i>Channels</i>	21
<i>Pipes</i>	33
<i>Pumps</i>	0
<i>Orifices</i>	0
<i>Weirs</i>	0
<i>Outlets</i>	0
Pollutants	0
Land Uses	0

Rainfall Details

Return Period..... 25 year(s)

Subbasin Summary

SN	Subbasin ID	Area	Weighted Runoff Coefficient	Total Rainfall	Total Runoff	Total Runoff Volume	Peak Runoff	Time of Concentration
		(ac)		(in)	(in)	(ac-in)	(cfs)	(days hh:mm:ss)
1	Sub-CB-10	0.58	0.7000	0.94	0.66	0.38	1.45	0 00:15:54
2	Sub-CB-12	0.32	0.7000	0.51	0.36	0.11	1.37	0 00:05:00
3	Sub-CB-13	1.03	0.7000	0.66	0.46	0.47	3.56	0 00:07:58
4	Sub-CB-15	1.21	0.7000	0.77	0.54	0.65	3.63	0 00:10:46
5	Sub-CB-16	0.42	0.7000	0.51	0.36	0.15	1.80	0 00:05:00
6	Sub-CB-18	0.12	0.7000	0.51	0.36	0.04	0.53	0 00:05:00
7	Sub-CB-19	1.00	0.7000	0.85	0.60	0.59	2.74	0 00:12:57
8	Sub-CB-2	0.38	0.7000	0.92	0.64	0.24	0.97	0 00:14:59
9	Sub-CB-20	0.62	0.7000	0.98	0.69	0.42	1.50	0 00:17:03
10	Sub-CB-22	0.14	0.7000	0.51	0.36	0.05	0.60	0 00:05:00
11	Sub-CB-24	0.27	0.7000	0.51	0.36	0.10	1.16	0 00:05:01
12	Sub-CB-25	0.51	0.7000	0.67	0.47	0.24	1.73	0 00:08:15
13	Sub-CB-26	0.49	0.7000	0.94	0.66	0.32	1.23	0 00:15:52
14	Sub-CB-27	0.10	0.7000	0.58	0.40	0.04	0.38	0 00:06:07
15	Sub-CB-28	0.67	0.7000	0.91	0.64	0.43	1.71	0 00:15:04
16	Sub-CB-29	0.15	0.7000	0.51	0.36	0.05	0.63	0 00:05:00
17	Sub-CB-3	0.14	0.7000	0.51	0.36	0.05	0.61	0 00:05:00
18	Sub-CB-31	0.17	0.7000	0.51	0.36	0.06	0.75	0 00:05:00
19	Sub-CB-32	0.13	0.7000	0.51	0.36	0.05	0.56	0 00:05:00
20	Sub-CB-35	0.10	0.7000	0.51	0.36	0.04	0.43	0 00:05:00
21	Sub-CB-36	0.58	0.7000	0.90	0.63	0.37	1.51	0 00:14:42
22	Sub-CB-38	0.24	0.7000	0.55	0.38	0.09	0.98	0 00:05:43
23	Sub-CB-39	1.39	0.7000	1.05	0.74	1.02	3.20	0 00:19:10
24	Sub-CB-43	0.71	0.7000	0.65	0.45	0.32	2.47	0 00:07:53
25	Sub-CB-44	0.72	0.7000	0.67	0.47	0.34	2.43	0 00:08:24
26	Sub-CB-6	0.16	0.7000	0.51	0.36	0.06	0.71	0 00:05:00
27	Sub-CB-7	0.04	0.7000	0.51	0.36	0.01	0.18	0 00:05:00
28	Sub-CB-9	0.36	0.7000	0.51	0.36	0.13	1.55	0 00:05:00
29	Sub-FES-2	1.58	0.5600	0.67	0.38	0.60	4.29	0 00:08:19
30	SUB-PIPE-35	0.36	0.7200	0.51	0.37	0.13	1.60	0 00:05:00
31	SUB-PIPE-36	1.26	0.7200	0.76	0.55	0.69	3.92	0 00:10:33

Node Summary

SN	Element ID	Element Type	Invert Elevation (ft)	Ground/Rim (Max) Elevation (ft)	Initial Water Elevation (ft)	Surcharge Elevation (ft)	Ponded Area (ft ²)	Peak Inflow (cfs)	Max HGL Elevation (ft)	Max Surcharge Depth (ft)	Min Freeboard (ft)
1	FES-2	Junction	466.60	469.78	466.60	469.78	0.00	19.47	468.35	0.00	1.43
2	IN-PIPE-35	Junction	462.75	464.00	462.75	464.00	0.00	1.59	463.18	0.00	1.07
3	IN-PIPE36	Junction	441.30	442.80	441.30	442.80	0.00	3.92	442.17	0.00	0.71
4	JB-14	Junction	529.50	534.76	529.50	535.50	0.00	5.29	529.93	0.00	4.83
5	JB-23	Junction	515.30	519.44	515.30	519.20	10.00	2.03	515.56	0.00	3.88
6	OFFSITE-1	Outfall	540.30					0.03	540.33		
7	OFFSITE-2	Outfall	532.10					0.00	532.11		
8	OFFSITE-25	Outfall	464.82					0.00	464.82		
9	OFFSITE-26	Outfall	464.82					0.18	464.90		
10	OU-PIPE-36	Outfall	441.00					3.91	441.65		
11	Out-FES-1	Outfall	463.00					21.43	463.65		
12	Out-FES-11	Outfall	492.00					11.68	492.47		
13	Out-FES-17	Outfall	505.00					2.27	505.26		
14	Out-FES-21	Outfall	499.00					3.05	499.30		
15	Out-FES-3	Outfall	538.50					1.24	538.71		
16	Out-FES-34	Outfall	484.31					4.00	484.84		
17	Out-FES-8	Outfall	482.52					1.79	482.92		
18	OUT-PIPE-35	Outfall	462.25					1.59	462.62		

Link Summary

SN	Element ID	Element Type	From (Inlet) Node	To (Outlet) Node	Length (ft)	Inlet Invert Elevation (ft)	Outlet Invert Elevation (ft)	Average Slope (%)	Diameter or Height (in)	Manning's Roughness	Peak Flow (cfs)	Design Flow Capacity (cfs)	Peak Flow/Design Flow Ratio	Peak Flow Velocity (ft/sec)	Peak Flow Depth (ft)	Peak Inlet Depth Total D (ft)
1	SDPIPE-1	Pipe	CB-2	Out-FES-1	35.55	465.94	463.00	8.2700	36.000	0.0120	21.43	207.79	0.10	13.86	0.81	
2	SDPIPE-10	Pipe	JB-14	CB-13	256.10	529.50	512.58	6.6100	18.000	0.0120	5.28	29.25	0.18	5.99	0.87	
3	SDPIPE-11	Pipe	CB-15	JB-14	67.57	530.20	529.50	1.0400	18.000	0.0120	5.29	11.59	0.46	7.08	0.66	
4	SDPIPE-12	Pipe	CB-16	CB-15	33.01	530.53	530.20	1.0000	18.000	0.0130	0.69	10.49	0.07	1.74	0.72	
5	SDPIPE-13	Pipe	CB-18	Out-FES-17	130.50	517.50	505.00	9.5800	18.000	0.0120	2.27	35.22	0.06	10.80	0.26	
6	SDPIPE-14	Pipe	CB-19	CB-18	39.55	517.99	517.50	1.2500	18.000	0.0130	2.28	11.74	0.19	5.82	0.41	
7	SDPIPE-15	Pipe	CB-20	CB-7	64.04	468.11	467.47	1.0000	18.000	0.0130	1.45	10.50	0.14	3.74	0.41	
8	SDPIPE-16	Pipe	CB-22	Out-FES-21	23.51	501.10	499.00	8.9300	18.000	0.0120	3.05	34.01	0.09	9.81	0.35	
9	SDPIPE-17	Pipe	JB-23	CB-22	194.21	515.30	501.00	7.3600	18.000	0.0120	2.02	30.77	0.07	7.19	0.33	
10	SDPIPE-18	Pipe	CB-24	JB-23	49.41	517.78	515.30	5.0200	18.000	0.0130	1.05	23.53	0.04	5.70	0.24	
11	SDPIPE-19	Pipe	CB-25	JB-23	51.31	517.87	515.30	5.0100	18.000	0.0130	1.38	23.51	0.06	6.89	0.26	
12	SDPIPE-2	Pipe	CB-3	CB-2	35.82	466.30	465.94	1.0000	36.000	0.0130	19.64	66.70	0.29	6.64	1.31	
13	SDPIPE-20	Pipe	CB-26	CB-22	33.00	501.43	501.10	1.0000	18.000	0.0120	1.13	11.38	0.10	4.39	0.37	
14	SDPIPE-21	Pipe	CB-27	CB-15	239.80	538.50	530.20	3.4600	18.000	0.0120	1.69	21.17	0.08	3.65	0.57	
15	SDPIPE-22	Pipe	CB-28	CB-27	57.68	542.14	538.50	6.3100	18.000	0.0130	1.70	26.39	0.06	7.46	0.28	
16	SDPIPE-23	Pipe	CB-29	CB-28	44.75	542.59	542.14	1.0100	18.000	0.0130	0.62	10.53	0.06	3.27	0.25	
17	SDPIPE-25	Pipe	CB-32	CB-31	74.63	546.00	544.50	2.0100	18.000	0.0130	0.55	14.89	0.04	3.57	0.21	
18	SDPIPE-27	Pipe	CB-35	Out-FES-34	182.53	487.50	484.31	1.7500	18.000	0.0120	4.00	15.03	0.27	6.84	0.55	
19	SDPIPE-28	Pipe	CB-36	CB-35	33.55	487.84	487.50	1.0000	18.000	0.0130	1.27	10.50	0.12	3.12	0.46	
20	SDPIPE-29	Pipe	CB-38	CB-35	167.22	505.00	487.50	10.4700	18.000	0.0120	3.08	36.81	0.08	7.34	0.43	
21	SDPIPE-3	Pipe	FES-2	CB-3	30.36	466.60	466.30	1.0000	36.000	0.0120	20.72	71.83	0.29	7.93	1.60	
22	SDPIPE-30	Pipe	CB-39	CB-38	66.71	510.34	505.00	8.0000	18.000	0.0130	3.08	29.71	0.10	10.67	0.33	
23	SDPIPE-32	Pipe	CB-31	Out-FES-3	96.89	544.50	538.50	6.1900	18.000	0.0120	1.24	28.32	0.04	7.77	0.22	
24	SDPIPE-33	Pipe	CB-43	CB-13	77.61	514.12	512.58	1.9800	18.000	0.0150	2.46	12.82	0.19	3.46	0.87	
25	SDPIPE-34	Pipe	Inlet-CB-44	CB-13	147.34	516.28	512.58	2.5100	18.000	0.0150	2.16	14.43	0.15	3.23	0.85	
26	SDPIPE-4	Pipe	CB-7	CB-2	71.93	467.47	466.75	1.0000	18.000	0.0120	1.45	11.38	0.13	4.10	0.38	
27	SDPIPE-5	Pipe	CB-6	CB-7	33.00	467.80	467.47	1.0000	18.000	0.0130	0.46	10.50	0.04	1.98	0.28	
28	SDPIPE-6	Pipe	CB-9	Out-FES-8	67.57	483.19	482.52	1.0000	18.000	0.0120	1.79	11.37	0.16	4.31	0.43	

Link Summary

SN	Element ID	Element Type	From (Inlet) Node	To (Outlet) Node	Length (ft)	Inlet Invert Elevation (ft)	Outlet Invert Elevation (ft)	Average Slope (%)	Diameter or Height (in)	Manning's Roughness	Peak Flow (cfs)	Design Flow Capacity (cfs)	Peak Flow/Design Flow Ratio	Peak Flow Velocity (ft/sec)	Peak Flow Depth (ft)	Peak Inlet Total Depth (ft)
46	L-SDPIPE-27	Channel	CB-35	CB-3	245.69	494.00	476.28	7.2100	3.960	0.0150	0.00	6.79	0.00	0.00	0.00	0.00
47	L-SDPIPE-28	Channel	CB-36	CB-2	228.18	493.47	476.67	7.3600	3.960	0.0150	0.24	6.86	0.03	2.98	0.06	
48	L-SDPIPE-29	Channel	CB-38	CB-35	172.07	510.72	494.00	9.7200	3.960	0.0150	0.02	7.88	0.00	1.75	0.02	
49	L-SDPIPE-32	Channel	CB-31	OFFSITE-1	98.13	549.76	540.30	9.6400	6.000	0.0150	0.03	28.64	0.00	2.05	0.02	
50	L-SDPIPE-33	Channel	CB-43	CB-13	78.91	518.02	517.01	1.2800	3.960	0.0320	0.00	2.86	0.00	0.00	0.17	
51	L-SDPIPE-34	Channel	Inlet-CB-44	CB-13	149.42	521.36	517.01	2.9100	3.960	0.0320	0.22	4.31	0.05	0.22	0.22	
52	L-SDPIPE-4	Channel	CB-7	OFFSITE-25	129.78	475.09	464.82	7.9100	3.960	0.0320	0.00	7.11	0.00	0.00	0.00	
53	L-SDPIPE-6	Channel	CB-9	CB-6	214.12	489.62	475.09	6.7900	3.960	0.0150	0.18	6.59	0.03	0.54	0.13	
54	L-SDPIPE-7	Channel	CB-10	CB-20	216.57	487.59	471.49	7.4300	3.960	0.0150	0.16	6.90	0.02	1.23	0.08	

Inlet Summary

SN Element ID	Inlet Manufacturer	Manufacturer Part Number	Inlet Location	Number of Inlets	Catchbasin Invert Elevation (ft)	Max (Rim) Elevation (ft)	Initial Water Elevation (ft)	Ponded Area (ft ²)	Peak Flow (cfs)	Peak Flow Intercepted by Inlet (cfs)	Peak Flow Bypassing Inlet (cfs)	Inlet Efficiency during Peak Flow (%)	Allowable Spread (ft)	Max C Sp during
1 CB-10	FHWA HEC-22 GENERIC	N/A	On Grade	1	483.62	487.59	483.62	N/A	1.54	1.34	0.19	87.40	8.50	
2 CB-12	FHWA HEC-22 GENERIC	N/A	On Sag	1	512.25	517.01	512.25	10.00	1.36	N/A	N/A	N/A	8.50	
3 CB-13	FHWA HEC-22 GENERIC	N/A	On Sag	1	512.58	517.01	512.58	10.00	3.72	N/A	N/A	N/A	8.50	
4 CB-15	FHWA HEC-22 GENERIC	N/A	On Sag	1	530.20	534.06	530.20	10.00	3.63	N/A	N/A	N/A	8.50	
5 CB-16	FHWA HEC-22 GENERIC	N/A	On Sag	1	530.53	534.06	530.53	10.00	1.79	N/A	N/A	N/A	8.50	
6 CB-18	FHWA HEC-22 GENERIC	N/A	On Grade	1	517.50	521.86	517.50	N/A	0.53	0.53	0.00	100.00	8.50	
7 CB-19	FHWA HEC-22 GENERIC	N/A	On Grade	1	517.99	522.45	517.99	N/A	2.74	2.28	0.46	83.25	8.50	
8 CB-2	FHWA HEC-22 GENERIC	N/A	On Grade	1	465.94	476.67	465.94	N/A	1.20	1.20	0.00	100.00	8.50	
9 CB-20	FHWA HEC-22 GENERIC	N/A	On Grade	1	468.11	471.49	468.11	N/A	1.63	1.40	0.23	85.80	8.50	
10 CB-22	FHWA HEC-22 GENERIC	N/A	On Grade	1	501.10	505.01	501.10	N/A	0.60	0.60	0.00	100.00	8.50	
11 CB-24	FHWA HEC-22 GENERIC	N/A	On Grade	1	517.78	523.31	517.77	N/A	1.16	1.06	0.10	91.65	8.50	
12 CB-25	FHWA HEC-22 GENERIC	N/A	On Grade	1	517.87	522.17	515.81	N/A	1.73	1.39	0.34	80.28	8.50	
13 CB-26	FHWA HEC-22 GENERIC	N/A	On Grade	1	501.43	505.01	501.43	N/A	1.23	1.15	0.08	93.36	8.50	
14 CB-27	FHWA HEC-22 GENERIC	N/A	On Grade	1	538.50	543.67	538.50	N/A	0.38	0.38	0.00	100.00	8.50	
15 CB-28	FHWA HEC-22 GENERIC	N/A	On Sag	1	542.14	545.67	542.20	10.00	1.71	N/A	N/A	N/A	8.50	
16 CB-29	FHWA HEC-22 GENERIC	N/A	On Grade	1	542.59	547.43	542.65	N/A	0.63	0.63	0.00	100.00	8.50	
17 CB-3	FHWA HEC-22 GENERIC	N/A	On Grade	1	466.30	476.28	466.30	N/A	0.60	0.60	0.00	100.00	8.50	
18 CB-31	FHWA HEC-22 GENERIC	N/A	On Grade	1	544.50	549.37	544.50	N/A	0.74	0.74	0.01	99.03	8.50	
19 CB-32	FHWA HEC-22 GENERIC	N/A	On Grade	1	546.00	549.70	546.00	N/A	0.56	0.56	0.00	100.00	8.50	
20 CB-35	FHWA HEC-22 GENERIC	N/A	On Grade	1	487.50	494.00	487.50	N/A	0.43	0.43	0.00	100.00	8.50	
21 CB-36	FHWA HEC-22 GENERIC	N/A	On Grade	1	487.84	493.47	487.84	N/A	1.51	1.27	0.24	84.23	8.50	
22 CB-38	FHWA HEC-22 GENERIC	N/A	On Grade	1	505.00	510.72	505.00	N/A	0.97	0.93	0.04	95.57	8.50	
23 CB-39	FHWA HEC-22 GENERIC	N/A	On Sag	1	510.34	515.37	510.34	10.00	3.23	N/A	N/A	N/A	8.50	
24 CB-43	FHWA HEC-22 GENERIC	N/A	On Grade	1	514.12	518.02	514.12	N/A	2.46	2.46	0.00	100.00	8.50	
25 CB-6	FHWA HEC-22 GENERIC	N/A	On Sag	1	467.80	475.09	467.80	10.00	0.87	N/A	N/A	N/A	8.50	
26 CB-7	FHWA HEC-22 GENERIC	N/A	On Grade	1	467.47	475.09	467.47	N/A	0.18	0.18	0.00	100.00	8.50	
27 CB-9	FHWA HEC-22 GENERIC	N/A	On Grade	1	483.19	489.62	483.19	N/A	1.55	1.35	0.20	87.17	8.50	
28 Inlet-CB-44	FHWA HEC-22 GENERIC	N/A	On Grade	1	516.28	521.36	516.28	N/A	2.43	2.18	0.24	89.92	8.50	

Subbasin Hydrology

Subbasin : Sub-CB-10

Input Data

Area (ac) 0.58
Weighted Runoff Coefficient 0.7

Runoff Coefficient

Soil/Surface Description	Area (acres)	Soil Group	Runoff Coeff.
-	0.58	-	0.7
Composite Area & Weighted Runoff Coeff.	0.58		0.7

Time of Concentration

TOC Method : SCS TR-55

Sheet Flow Equation :

$$T_c = (0.007 * ((n * L_f)^{0.8}) / ((P^{0.5}) * (S_f^{0.4})))$$

Where :

Tc = Time of Concentration (hr)
n = Manning's roughness
Lf = Flow Length (ft)
P = 2 yr, 24 hr Rainfall (inches)
Sf = Slope (ft/ft)

Shallow Concentrated Flow Equation :

V = 16.1345 * (Sf^{0.5}) (unpaved surface)
V = 20.3282 * (Sf^{0.5}) (paved surface)
V = 15.0 * (Sf^{0.5}) (grassed waterway surface)
V = 10.0 * (Sf^{0.5}) (nearly bare & untilled surface)
V = 9.0 * (Sf^{0.5}) (cultivated straight rows surface)
V = 7.0 * (Sf^{0.5}) (short grass pasture surface)
V = 5.0 * (Sf^{0.5}) (woodland surface)
V = 2.5 * (Sf^{0.5}) (forest w/heavy litter surface)
Tc = (Lf / V) / (3600 sec/hr)

Where:

Tc = Time of Concentration (hr)
Lf = Flow Length (ft)
V = Velocity (ft/sec)
Sf = Slope (ft/ft)

	Subarea	Subarea	Subarea
	A	B	C
Sheet Flow Computations			
Manning's Roughness :	0.3	0	0
Flow Length (ft) :	82.99996647	0	0
Slope (%) :	1.25	0	0
2 yr, 24 hr Rainfall (in) :	4.35	0	0
Velocity (ft/sec) :	0.09	0	0
Computed Flow Time (min) :	15.21	0	0
	Subarea	Subarea	Subarea
	A	B	C
Shallow Concentrated Flow Computations			
Flow Length (ft) :	229.3185963	0	0
Slope (%) :	7.49	0	0
Surface Type :	Paved	Paved	Paved
Velocity (ft/sec) :	5.56	0	0
Computed Flow Time (min) :	0.69	0	0
Total TOC (min)15.90			

Subbasin Runoff Results

Total Rainfall (in)	0.94
Total Runoff (in)	0.66
Peak Runoff (cfs)	1.45
Rainfall Intensity	3.571
Weighted Runoff Coefficient	0.7
Time of Concentration (days hh:mm:ss)	0 00:15:54

Subbasin : Sub-CB-10

Runoff Hydrograph

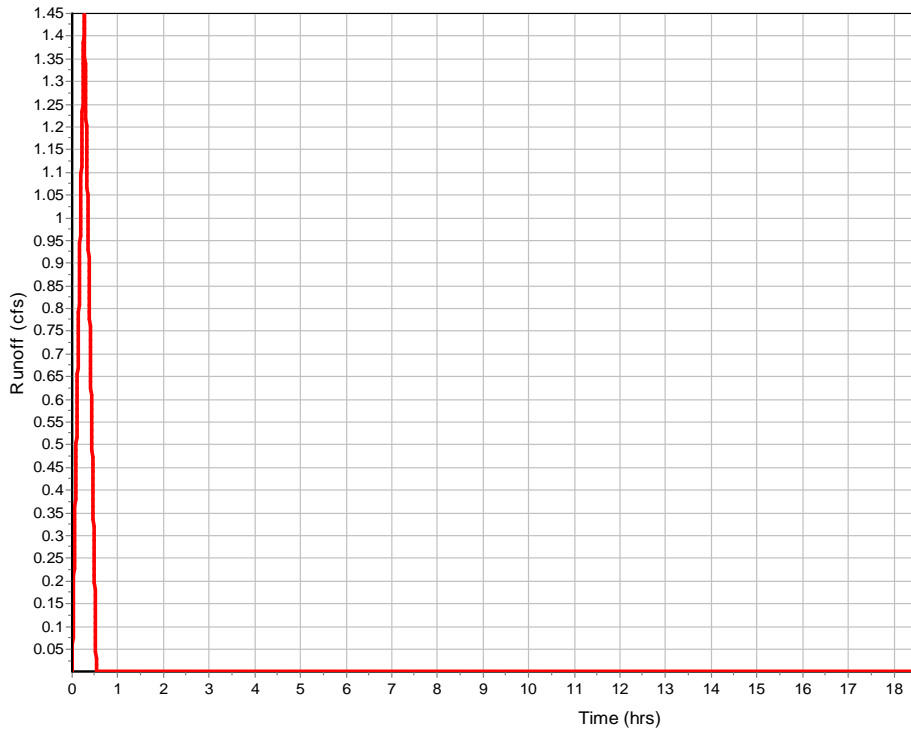

Subbasin : Sub-CB-12

Input Data

Area (ac) 0.32
 Weighted Runoff Coefficient 0.7

Runoff Coefficient

Soil/Surface Description	Area (acres)	Soil Group	Runoff Coeff.
-	0.32	-	0.7
Composite Area & Weighted Runoff Coeff.	0.32		0.7

Time of Concentration

Sheet Flow Computations	Subarea A	Subarea B	Subarea C
	Manning's Roughness :	0.3	0
Flow Length (ft) :	13	0	0
Slope (%) :	2	0	0
2 yr, 24 hr Rainfall (in) :	4.35	0	0
Velocity (ft/sec) :	0.08	0	0
Computed Flow Time (min) :	2.86	0	0

Shallow Concentrated Flow Computations	Subarea A	Subarea B	Subarea C
	Flow Length (ft) :	219.5273657	0
Slope (%) :	1.99	0	0
Surface Type :	Paved	Paved	Paved
Velocity (ft/sec) :	2.87	0	0
Computed Flow Time (min) :	1.28	0	0
Total TOC (min)	4.14		

Subbasin Runoff Results

Total Rainfall (in) 0.51
 Total Runoff (in) 0.36
 Peak Runoff (cfs) 1.37
 Rainfall Intensity 6.16
 Weighted Runoff Coefficient 0.7
 Time of Concentration (days hh:mm:ss) 000:04:08

Runoff Hydrograph

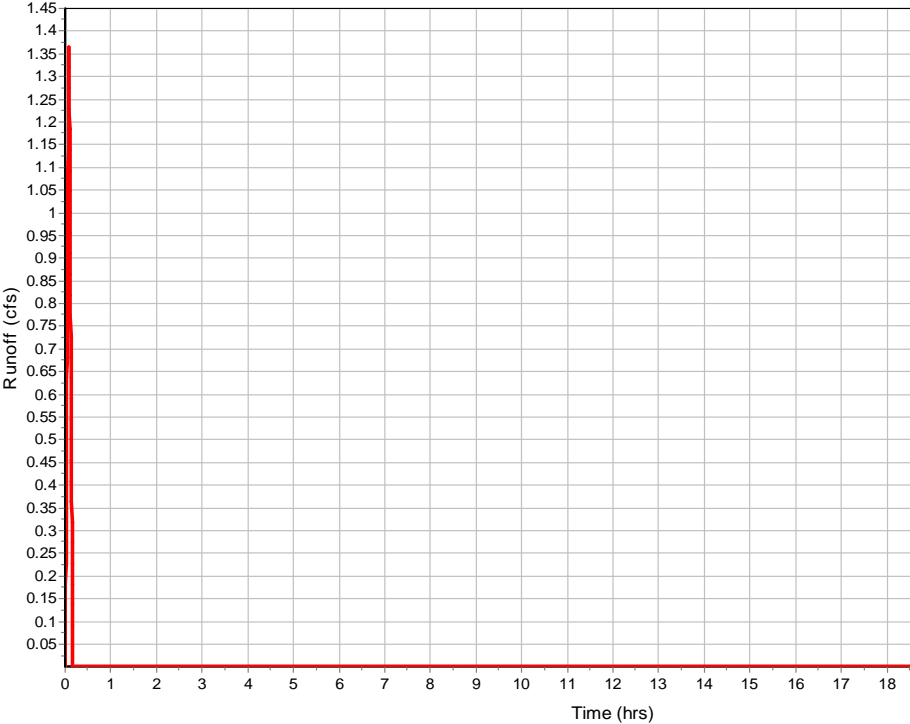

Subbasin : Sub-CB-13

Input Data

Area (ac) 1.03
 Weighted Runoff Coefficient 0.7

Runoff Coefficient

Soil/Surface Description	Area (acres)	Soil Group	Runoff Coeff.
-	1.03	-	0.7
Composite Area & Weighted Runoff Coeff.	1.03		0.7

Time of Concentration

Sheet Flow Computations	Subarea	Subarea	Subarea
	A	B	C
Manning's Roughness :	0.3	0	0
Flow Length (ft) :	100	0	0
Slope (%) :	11.5	0	0
2 yr, 24 hr Rainfall (in) :	4.35	0	0
Velocity (ft/sec) :	0.23	0	0
Computed Flow Time (min) :	7.27	0	0

Shallow Concentrated Flow Computations	Subarea	Subarea	Subarea
	A	B	C
Flow Length (ft) :	93	71.4	0
Slope (%) :	11.5	1.99	0
Surface Type :	Unpaved	Paved	Paved
Velocity (ft/sec) :	5.47	2.87	0
Computed Flow Time (min) :	0.28	0.41	0
Total TOC (min)	7.97		

Subbasin Runoff Results

Total Rainfall (in) 0.66
 Total Runoff (in) 0.46
 Peak Runoff (cfs) 3.56
 Rainfall Intensity 4.939
 Weighted Runoff Coefficient 0.7
 Time of Concentration (days hh:mm:ss) 000:07:58

Runoff Hydrograph

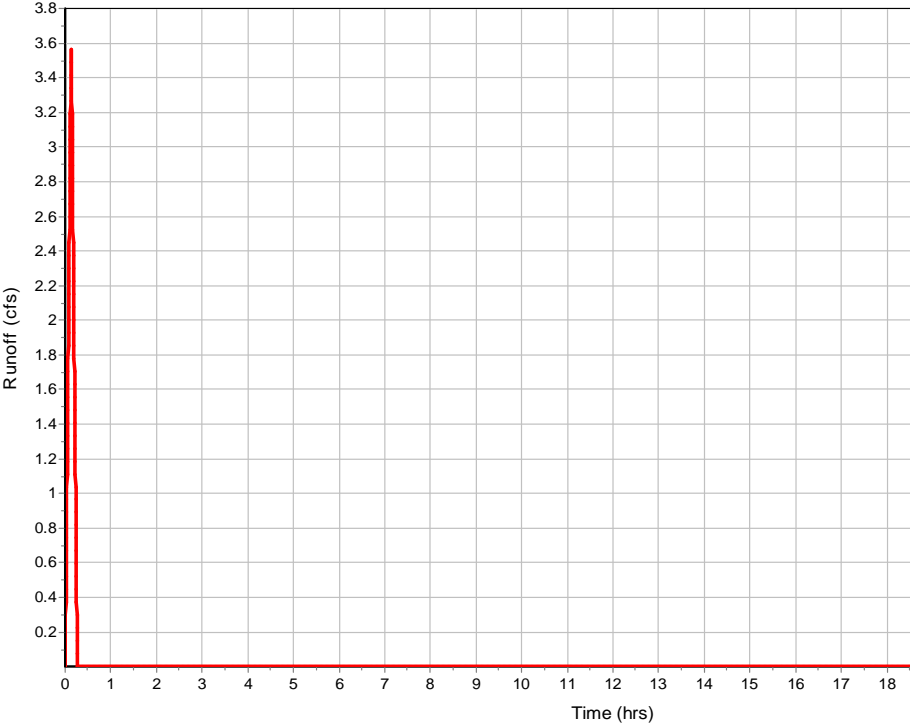

Subbasin : Sub-CB-15

Input Data

Area (ac) 1.21
 Weighted Runoff Coefficient 0.7

Runoff Coefficient

Soil/Surface Description	Area (acres)	Soil Group	Runoff Coeff.
-	1.21	-	0.7
Composite Area & Weighted Runoff Coeff.	1.21		0.7

Time of Concentration

Sheet Flow Computations	Subarea A	Subarea B	Subarea C
	Manning's Roughness :	0.3	0
Flow Length (ft) :	100	0	0
Slope (%) :	5	0	0
2 yr, 24 hr Rainfall (in) :	4.35	0	0
Velocity (ft/sec) :	0.16	0	0
Computed Flow Time (min) :	10.14	0	0

Shallow Concentrated Flow Computations	Subarea A	Subarea B	Subarea C
	Flow Length (ft) :	12.98144373	156.302
Slope (%) :	2	5.74	0
Surface Type :	Unpaved	Paved	Paved
Velocity (ft/sec) :	2.28	4.87	0
Computed Flow Time (min) :	0.09	0.53	0
Total TOC (min)	10.77		

Subbasin Runoff Results

Total Rainfall (in) 0.77
 Total Runoff (in) 0.54
 Peak Runoff (cfs) 3.63
 Rainfall Intensity 4.282
 Weighted Runoff Coefficient 0.7
 Time of Concentration (days hh:mm:ss) 000:10:46

Runoff Hydrograph

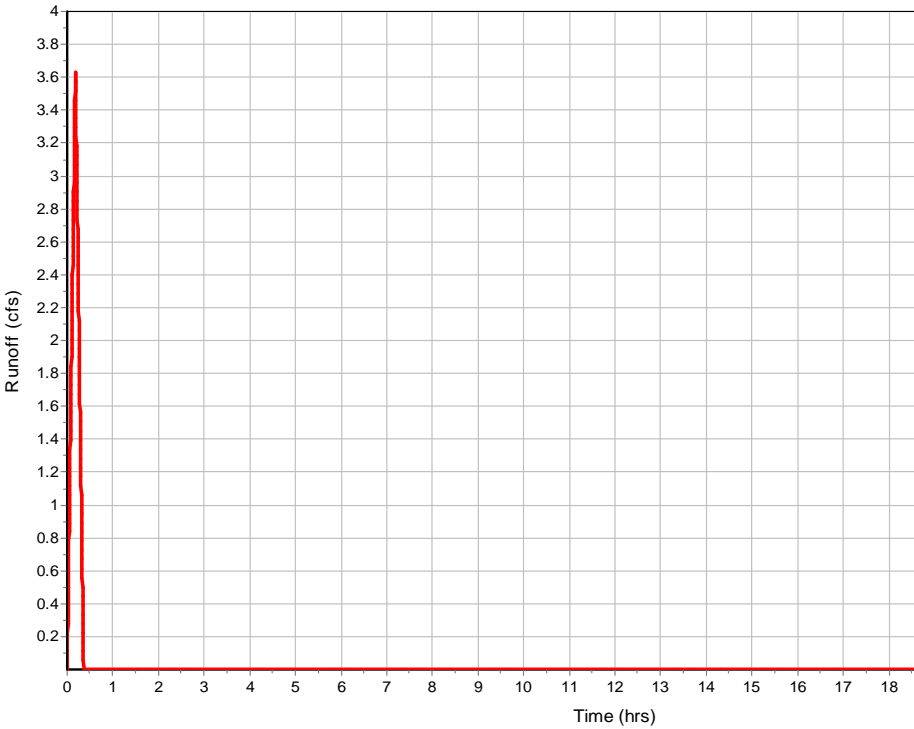

Subbasin : Sub-CB-16

Input Data

Area (ac) 0.42
 Weighted Runoff Coefficient 0.7

Runoff Coefficient

Soil/Surface Description	Area (acres)	Soil Group	Runoff Coeff.
-	0.42	-	0.7
Composite Area & Weighted Runoff Coeff.	0.42		0.7

Time of Concentration

Sheet Flow Computations	Subarea A	Subarea B	Subarea C
	Manning's Roughness :	0.3	0
Flow Length (ft) :	13.01720552	0	0
Slope (%) :	2	0	0
2 yr, 24 hr Rainfall (in) :	4.35	0	0
Velocity (ft/sec) :	0.08	0	0
Computed Flow Time (min) :	2.86	0	0

Shallow Concentrated Flow Computations	Subarea A	Subarea B	Subarea C
	Flow Length (ft) :	310.5319881	0
Slope (%) :	5.74	0	0
Surface Type :	Paved	Paved	Paved
Velocity (ft/sec) :	4.87	0	0
Computed Flow Time (min) :	1.06	0	0
Total TOC (min)	3.93		

Subbasin Runoff Results

Total Rainfall (in) 0.51
 Total Runoff (in) 0.36
 Peak Runoff (cfs) 1.8
 Rainfall Intensity 6.16
 Weighted Runoff Coefficient 0.7
 Time of Concentration (days hh:mm:ss) 000:03:56

Runoff Hydrograph

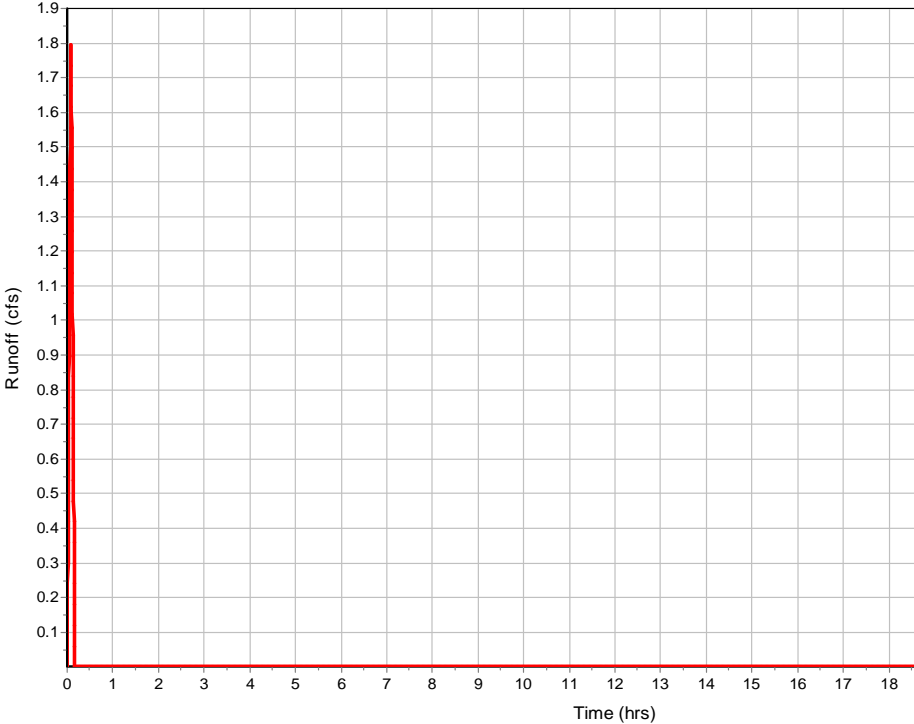

Subbasin : Sub-CB-18

Input Data

Area (ac) 0.12
 Weighted Runoff Coefficient 0.7

Runoff Coefficient

Soil/Surface Description	Area (acres)	Soil Group	Runoff Coeff.
-	0.12	-	0.7
Composite Area & Weighted Runoff Coeff.	0.12		0.7

Time of Concentration

Sheet Flow Computations	Subarea A	Subarea B	Subarea C
	Manning's Roughness :	0.3	0
Flow Length (ft) :	13.10752092	0	0
Slope (%) :	2	0	0
2 yr, 24 hr Rainfall (in) :	4.35	0	0
Velocity (ft/sec) :	0.08	0	0
Computed Flow Time (min) :	2.88	0	0

Shallow Concentrated Flow Computations	Subarea A	Subarea B	Subarea C
	Flow Length (ft) :	71.43477489	102.308
Slope (%) :	11.86	2.45	0
Surface Type :	Paved	Paved	Paved
Velocity (ft/sec) :	7	3.18	0
Computed Flow Time (min) :	0.17	0.54	0
Total TOC (min)	3.59		

Subbasin Runoff Results

Total Rainfall (in) 0.51
 Total Runoff (in) 0.36
 Peak Runoff (cfs) 0.53
 Rainfall Intensity 6.16
 Weighted Runoff Coefficient 0.7
 Time of Concentration (days hh:mm:ss) 000:03:35

Runoff Hydrograph

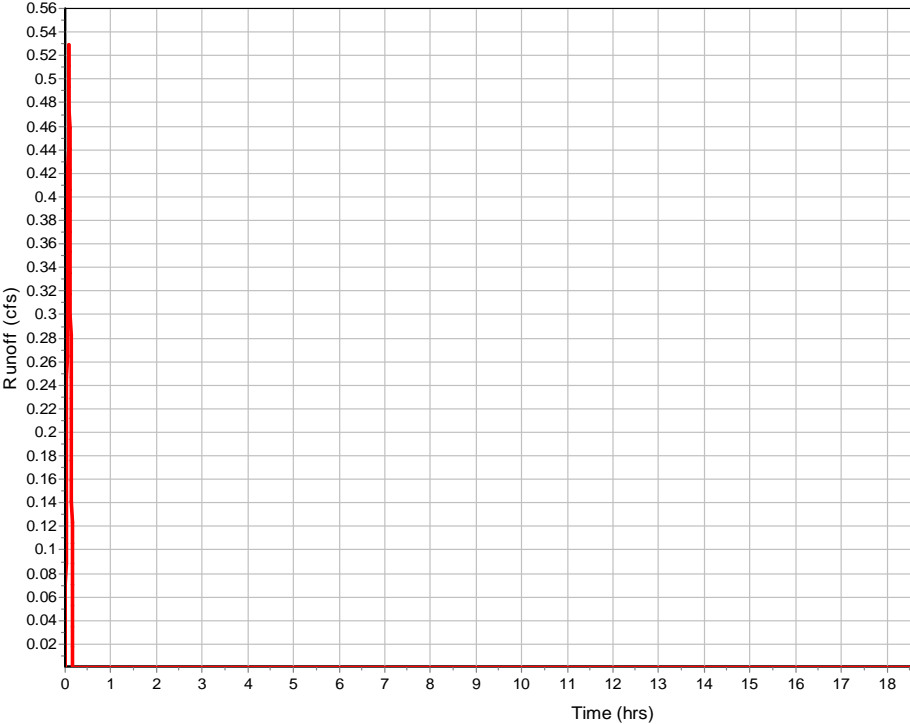

Subbasin : Sub-CB-19

Input Data

Area (ac) 1
 Weighted Runoff Coefficient 0.7

Runoff Coefficient

Soil/Surface Description	Area (acres)	Soil Group	Runoff Coeff.
-	1	-	0.7
Composite Area & Weighted Runoff Coeff.	1		0.7

Time of Concentration

Sheet Flow Computations	Subarea A	Subarea B	Subarea C
	Manning's Roughness :	0.3	0
Flow Length (ft) :	100.0031436	0	0
Slope (%) :	3.4	0	0
2 yr, 24 hr Rainfall (in) :	4.35	0	0
Velocity (ft/sec) :	0.14	0	0
Computed Flow Time (min) :	11.83	0	0

Shallow Concentrated Flow Computations	Subarea A	Subarea B	Subarea C
	Flow Length (ft) :	6.07922878	278.905
Slope (%) :	2	11.86	2.45
Surface Type :	Unpaved	Paved	Paved
Velocity (ft/sec) :	2.28	7	3.18
Computed Flow Time (min) :	0.04	0.66	0.42
Total TOC (min)	12.96		

Subbasin Runoff Results

Total Rainfall (in) 0.85
 Total Runoff (in) 0.6
 Peak Runoff (cfs) 2.74
 Rainfall Intensity 3.923
 Weighted Runoff Coefficient 0.7
 Time of Concentration (days hh:mm:ss) 00:12:58

Subbasin : Sub-CB-19

Runoff Hydrograph

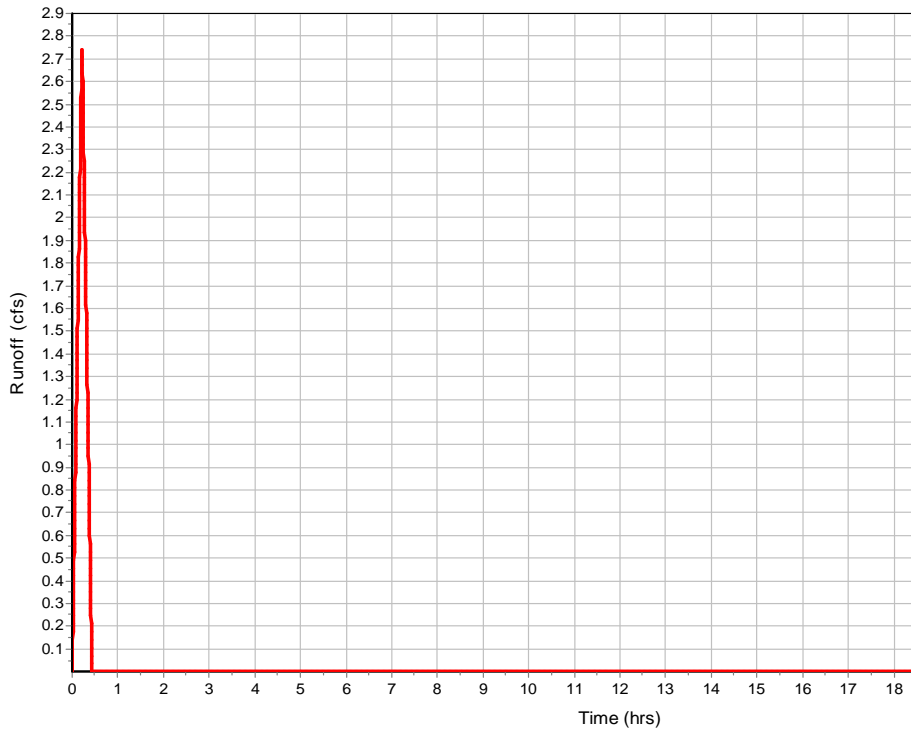

Subbasin : Sub-CB-2

Input Data

Area (ac) 0.38
 Weighted Runoff Coefficient 0.7

Runoff Coefficient

Soil/Surface Description	Area (acres)	Soil Group	Runoff Coeff.
-	0.38	-	0.7
Composite Area & Weighted Runoff Coeff.	0.38		0.7

Time of Concentration

Sheet Flow Computations	Subarea A	Subarea B	Subarea C
	Manning's Roughness :	0.3	0
Flow Length (ft) :	83	0	0
Slope (%) :	1.5	0	0
2 yr, 24 hr Rainfall (in) :	4.35	0	0
Velocity (ft/sec) :	0.1	0	0
Computed Flow Time (min) :	14.14	0	0

Shallow Concentrated Flow Computations	Subarea A	Subarea B	Subarea C
	Flow Length (ft) :	175.3484305	45.5292
Slope (%) :	10.46	0.85	0
Surface Type :	Paved	Paved	Paved
Velocity (ft/sec) :	6.57	1.87	0
Computed Flow Time (min) :	0.44	0.4	0
Total TOC (min)	14.99		

Subbasin Runoff Results

Total Rainfall (in) 0.92
 Total Runoff (in) 0.64
 Peak Runoff (cfs) 0.97
 Rainfall Intensity 3.661
 Weighted Runoff Coefficient 0.7
 Time of Concentration (days hh:mm:ss) 000:14:59

Subbasin : Sub-CB-2

Runoff Hydrograph

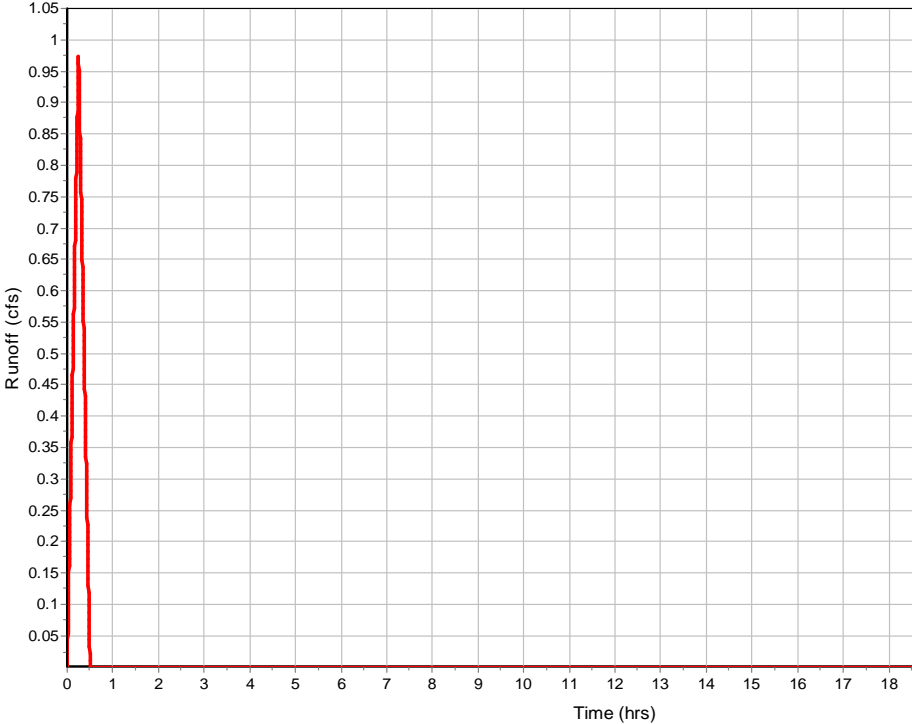

Subbasin : Sub-CB-20

Input Data

Area (ac) 0.62
 Weighted Runoff Coefficient 0.7

Runoff Coefficient

Soil/Surface Description	Area (acres)	Soil Group	Runoff Coeff.
-	0.62	-	0.7
Composite Area & Weighted Runoff Coeff.	0.62		0.7

Time of Concentration

Sheet Flow Computations	Subarea A	Subarea B	Subarea C
	Manning's Roughness :	0.3	0
Flow Length (ft) :	99.99258294	0	0
Slope (%) :	1.5	0	0
2 yr, 24 hr Rainfall (in) :	4.35	0	0
Velocity (ft/sec) :	0.1	0	0
Computed Flow Time (min) :	16.41	0	0

Shallow Concentrated Flow Computations	Subarea A	Subarea B	Subarea C
	Flow Length (ft) :	3.00743724	208.662
Slope (%) :	2	7.49	0
Surface Type :	Unpaved	Paved	Paved
Velocity (ft/sec) :	2.28	5.56	0
Computed Flow Time (min) :	0.02	0.63	0
Total TOC (min)	17.06		

Subbasin Runoff Results

Total Rainfall (in) 0.98
 Total Runoff (in) 0.69
 Peak Runoff (cfs) 1.5
 Rainfall Intensity 3.466
 Weighted Runoff Coefficient 0.7
 Time of Concentration (days hh:mm:ss) 00:17:04

Runoff Hydrograph

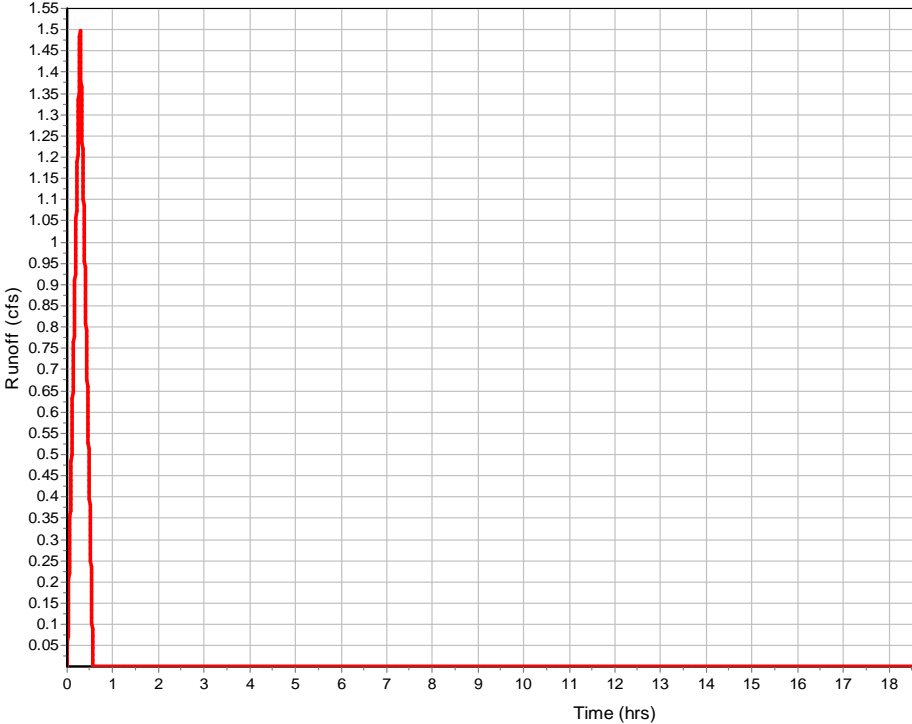

Subbasin : Sub-CB-22

Input Data

Area (ac) 0.14
 Weighted Runoff Coefficient 0.7

Runoff Coefficient

Soil/Surface Description	Area (acres)	Soil Group	Runoff Coeff.
-	0.14	-	0.7
Composite Area & Weighted Runoff Coeff.	0.14		0.7

Time of Concentration

	Subarea		
	A	B	C
Sheet Flow Computations			
Manning's Roughness :	0.3	0	0
Flow Length (ft) :	12.99981258	0	0
Slope (%) :	2	0	0
2 yr, 24 hr Rainfall (in) :	4.35	0	0
Velocity (ft/sec) :	0.08	0	0
Computed Flow Time (min) :	2.86	0	0
Shallow Concentrated Flow Computations			
Flow Length (ft) :	167.0428132	0	0
Slope (%) :	7.49	0	0
Surface Type :	Paved	Paved	Paved
Velocity (ft/sec) :	5.56	0	0
Computed Flow Time (min) :	0.5	0	0
Total TOC (min)3.36			

Subbasin Runoff Results

Total Rainfall (in) 0.51
 Total Runoff (in) 0.36
 Peak Runoff (cfs) 0.6
 Rainfall Intensity 6.16
 Weighted Runoff Coefficient 0.7
 Time of Concentration (days hh:mm:ss) 000:03:22

Subbasin : Sub-CB-22

Runoff Hydrograph

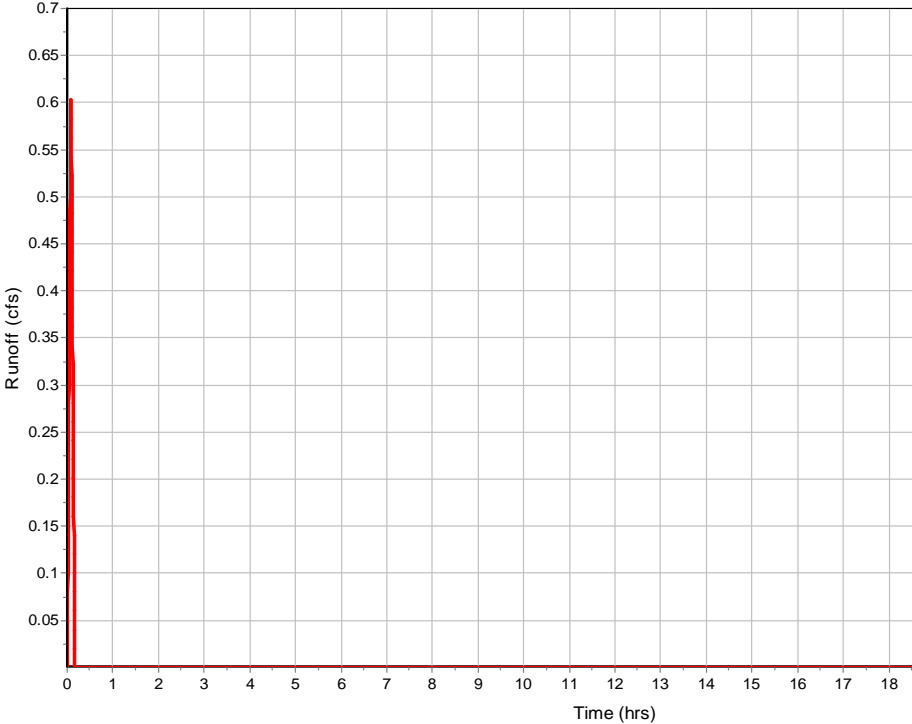

Subbasin : Sub-CB-24

Input Data

Area (ac) 0.27
 Weighted Runoff Coefficient 0.7

Runoff Coefficient

Soil/Surface Description	Area (acres)	Soil Group	Runoff Coeff.
-	0.27	-	0.7
Composite Area & Weighted Runoff Coeff.	0.27		0.7

Time of Concentration

	Subarea		
	A	B	C
Sheet Flow Computations			
Manning's Roughness :	0.3	0	0
Flow Length (ft) :	37.99958613	0	0
Slope (%) :	6.5	0	0
2 yr, 24 hr Rainfall (in) :	4.35	0	0
Velocity (ft/sec) :	0.15	0	0
Computed Flow Time (min) :	4.21	0	0

	Subarea		
	A	B	C
Shallow Concentrated Flow Computations			
Flow Length (ft) :	28.98355088	187.48	0
Slope (%) :	0.51	10.41	0
Surface Type :	Paved	Paved	Paved
Velocity (ft/sec) :	1.45	6.56	0
Computed Flow Time (min) :	0.33	0.48	0
Total TOC (min)5.02			

Subbasin Runoff Results

Total Rainfall (in) 0.51
 Total Runoff (in) 0.36
 Peak Runoff (cfs) 1.16
 Rainfall Intensity 6.148
 Weighted Runoff Coefficient 0.7
 Time of Concentration (days hh:mm:ss) 0 00:05:01

Runoff Hydrograph

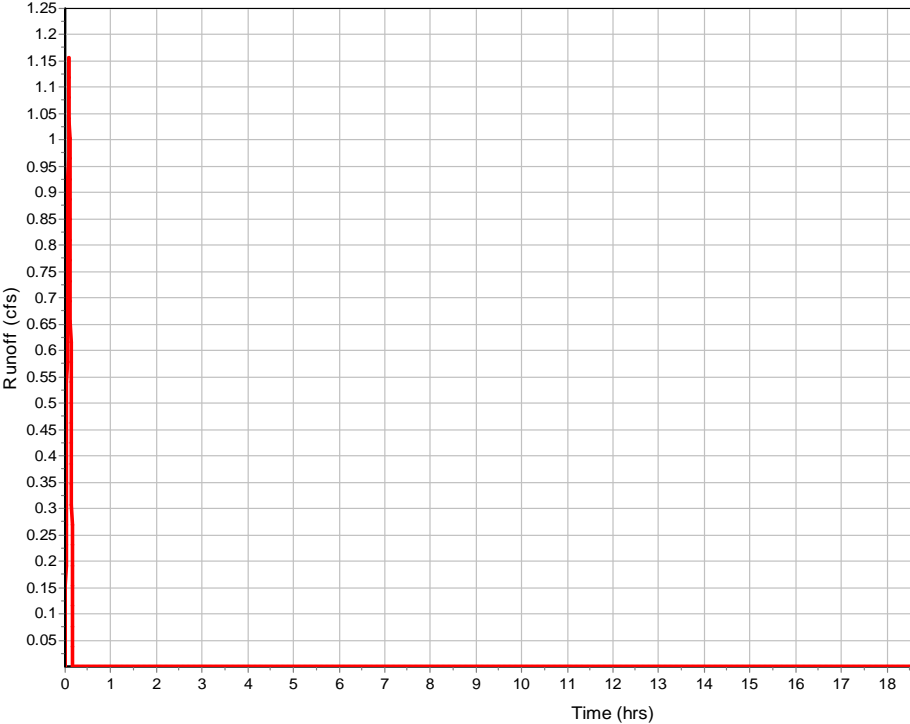

Subbasin : Sub-CB-25

Input Data

Area (ac)	0.51
Weighted Runoff Coefficient	0.7

Runoff Coefficient

Soil/Surface Description	Area (acres)	Soil Group	Runoff Coeff.
-	0.51	-	0.7
Composite Area & Weighted Runoff Coeff.	0.51		0.7

Time of Concentration

	Subarea A	Subarea B	Subarea C
Sheet Flow Computations			
Manning's Roughness :	0.3	0	0
Flow Length (ft) :	82.99999586	0	0
Slope (%) :	7.25	0	0
2 yr, 24 hr Rainfall (in) :	4.32	0	0
Velocity (ft/sec) :	0.18	0	0
Computed Flow Time (min) :	7.56	0	0
Shallow Concentrated Flow Computations			
Flow Length (ft) :	16.12667612	203.96	0
Slope (%) :	0.51	10.41	0
Surface Type :	Paved	Paved	Paved
Velocity (ft/sec) :	1.45	6.56	0
Computed Flow Time (min) :	0.19	0.52	0
Total TOC (min)	8.26		

Subbasin Runoff Results

Total Rainfall (in)	0.67
Total Runoff (in)	0.47
Peak Runoff (cfs)	1.73
Rainfall Intensity	4.856
Weighted Runoff Coefficient	0.7
Time of Concentration (days hh:mm:ss)	0 00:08:16

Runoff Hydrograph

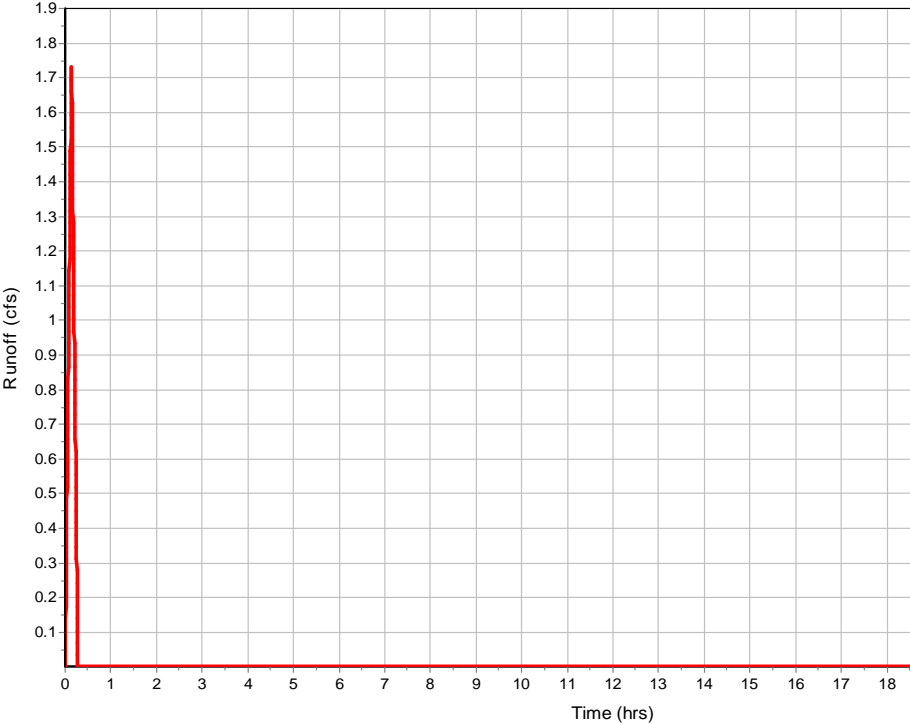

Subbasin : Sub-CB-26

Input Data

Area (ac) 0.49
 Weighted Runoff Coefficient 0.7

Runoff Coefficient

Soil/Surface Description	Area (acres)	Soil Group	Runoff Coeff.
-	0.49	-	0.7
Composite Area & Weighted Runoff Coeff.	0.49		0.7

Time of Concentration

	Subarea		
	A	B	C
Sheet Flow Computations			
Manning's Roughness :	0.3	0	0
Flow Length (ft) :	82.99998121	0	0
Slope (%) :	1.25	0	0
2 yr, 24 hr Rainfall (in) :	4.35	0	0
Velocity (ft/sec) :	0.09	0	0
Computed Flow Time (min) :	15.21	0	0

	Subarea		
	A	B	C
Shallow Concentrated Flow Computations			
Flow Length (ft) :	221.0918618	0	0
Slope (%) :	7.49	0	0
Surface Type :	Paved	Paved	Paved
Velocity (ft/sec) :	5.56	0	0
Computed Flow Time (min) :	0.66	0	0
Total TOC (min)15.87			

Subbasin Runoff Results

Total Rainfall (in) 0.94
 Total Runoff (in) 0.66
 Peak Runoff (cfs) 1.23
 Rainfall Intensity 3.574
 Weighted Runoff Coefficient 0.7
 Time of Concentration (days hh:mm:ss) 0 00:15:52

Runoff Hydrograph

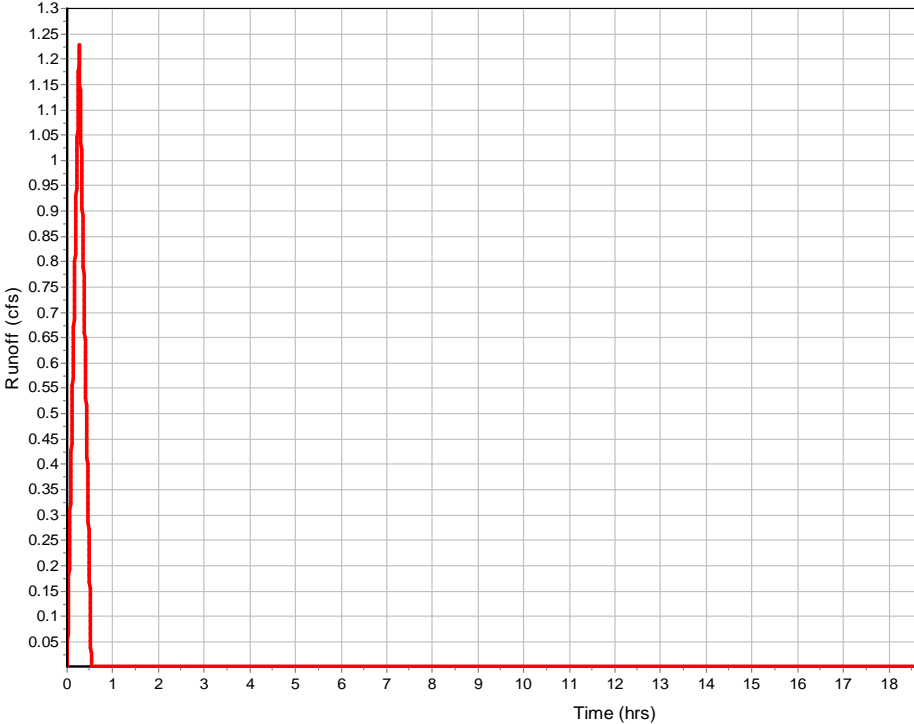

Subbasin : Sub-CB-27

Input Data

Area (ac)	0.1
Weighted Runoff Coefficient	0.7

Runoff Coefficient

Soil/Surface Description	Area (acres)	Soil Group	Runoff Coeff.
-	0.1	-	0.7
Composite Area & Weighted Runoff Coeff.	0.1		0.7

Time of Concentration

	Subarea		
	A	B	C
Sheet Flow Computations			
Manning's Roughness :	0.3	0	0
Flow Length (ft) :	21.13547973	0	0
Slope (%) :	1	0	0
2 yr, 24 hr Rainfall (in) :	4.35	0	0
Velocity (ft/sec) :	0.06	0	0
Computed Flow Time (min) :	5.57	0	0

	Subarea		
	A	B	C
Shallow Concentrated Flow Computations			
Flow Length (ft) :	117.1502173	0	0
Slope (%) :	2.92	0	0
Surface Type :	Paved	Paved	Paved
Velocity (ft/sec) :	3.47	0	0
Computed Flow Time (min) :	0.56	0	0
Total TOC (min)	6.13		

Subbasin Runoff Results

Total Rainfall (in)	0.58
Total Runoff (in)	0.4
Peak Runoff (cfs)	0.38
Rainfall Intensity	5.593
Weighted Runoff Coefficient	0.7
Time of Concentration (days hh:mm:ss)	0 00:06:08

Runoff Hydrograph

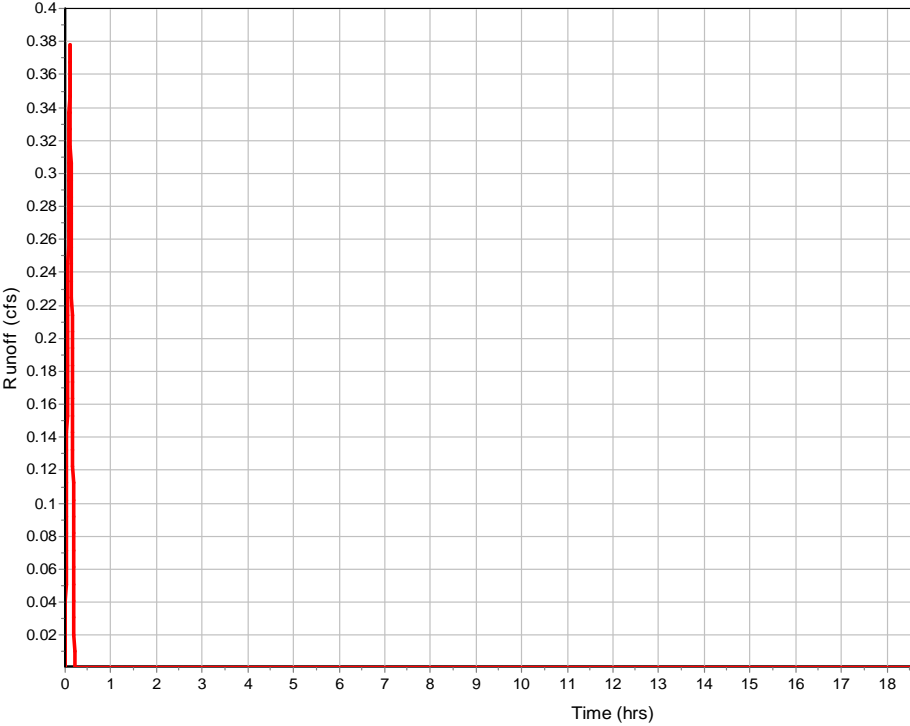

Subbasin : Sub-CB-28

Input Data

Area (ac)	0.67
Weighted Runoff Coefficient	0.7

Runoff Coefficient

Soil/Surface Description	Area (acres)	Soil Group	Runoff Coeff.
-	0.67	-	0.7
Composite Area & Weighted Runoff Coeff.	0.67		0.7

Time of Concentration

	Subarea A	Subarea B	Subarea C
Sheet Flow Computations			
Manning's Roughness :	0.3	0	0
Flow Length (ft) :	100	0	0
Slope (%) :	2	0	0
2 yr, 24 hr Rainfall (in) :	4.35	0	0
Velocity (ft/sec) :	0.11	0	0
Computed Flow Time (min) :	14.63	0	0
	Subarea A	Subarea B	Subarea C
Shallow Concentrated Flow Computations			
Flow Length (ft) :	17.02372996	94.092	0
Slope (%) :	2	5.74	0
Surface Type :	Unpaved	Paved	Paved
Velocity (ft/sec) :	2.28	4.87	0
Computed Flow Time (min) :	0.12	0.32	0
Total TOC (min)	15.08		

Subbasin Runoff Results

Total Rainfall (in)	0.91
Total Runoff (in)	0.64
Peak Runoff (cfs)	1.71
Rainfall Intensity	3.652
Weighted Runoff Coefficient	0.7
Time of Concentration (days hh:mm:ss)	0 00:15:05

Runoff Hydrograph

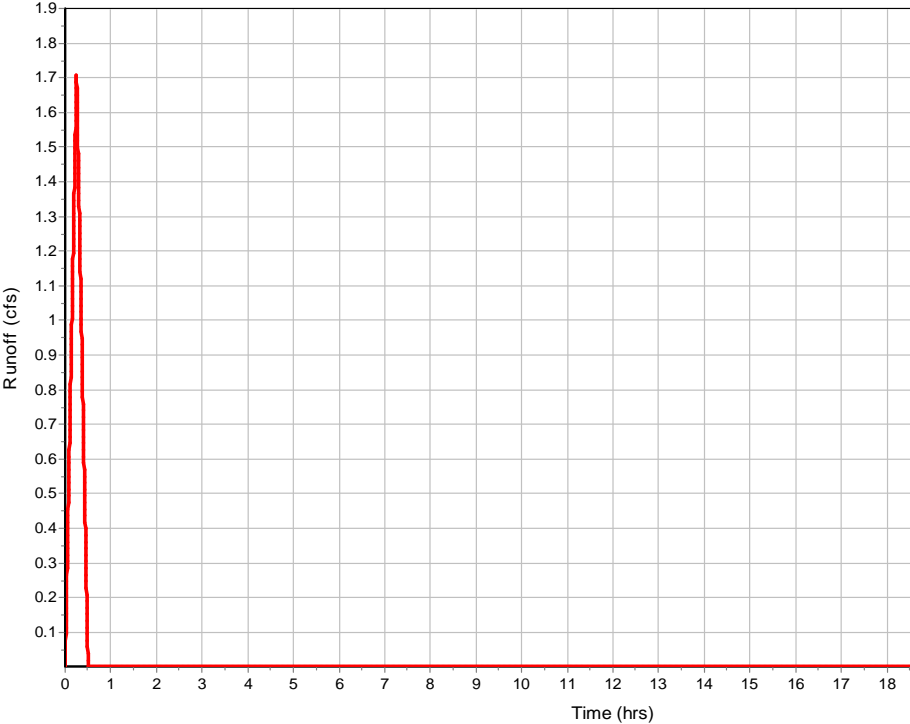

Subbasin : Sub-CB-29

Input Data

Area (ac) 0.15
 Weighted Runoff Coefficient 0.7

Runoff Coefficient

Soil/Surface Description	Area (acres)	Soil Group	Runoff Coeff.
-	0.15	-	0.7
Composite Area & Weighted Runoff Coeff.	0.15		0.7

Time of Concentration

	Subarea		
	A	B	C
Sheet Flow Computations			
Manning's Roughness :	0.3	0	0
Flow Length (ft) :	13	0	0
Slope (%) :	2	0	0
2 yr, 24 hr Rainfall (in) :	4.35	0	0
Velocity (ft/sec) :	0.08	0	0
Computed Flow Time (min) :	2.86	0	0

	Subarea		
	A	B	C
Shallow Concentrated Flow Computations			
Flow Length (ft) :	253.6223323	0	0
Slope (%) :	5.74	0	0
Surface Type :	Paved	Paved	Paved
Velocity (ft/sec) :	4.87	0	0
Computed Flow Time (min) :	0.87	0	0
Total TOC (min)	3.73		

Subbasin Runoff Results

Total Rainfall (in) 0.51
 Total Runoff (in) 0.36
 Peak Runoff (cfs) 0.63
 Rainfall Intensity 6.16
 Weighted Runoff Coefficient 0.7
 Time of Concentration (days hh:mm:ss) 0 00:03:44

Runoff Hydrograph

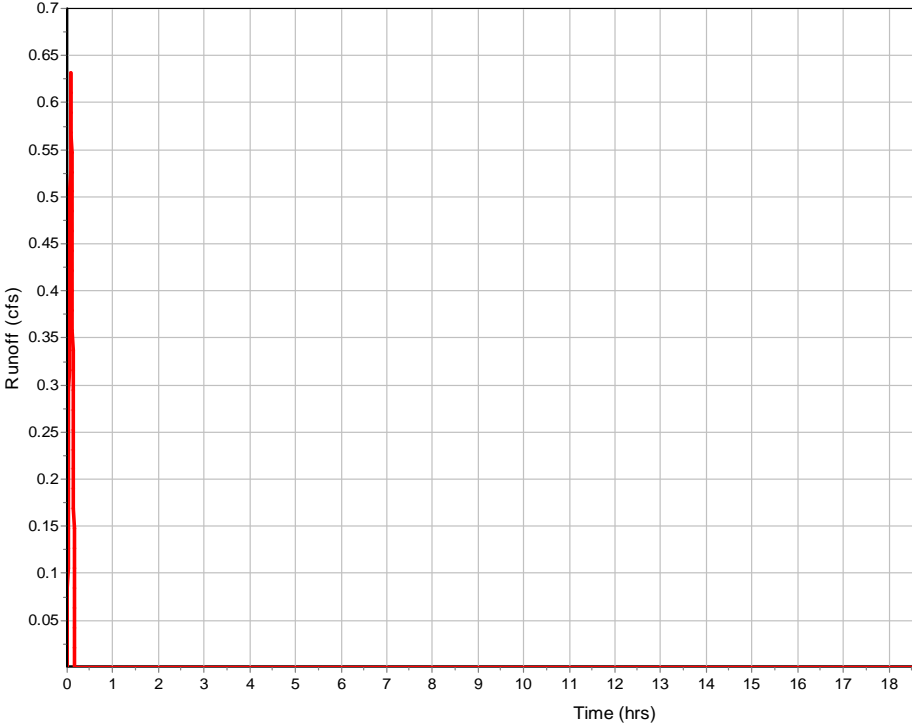

Subbasin : Sub-CB-3

Input Data

Area (ac)	0.14
Weighted Runoff Coefficient	0.7

Runoff Coefficient

Soil/Surface Description	Area (acres)	Soil Group	Runoff Coeff.
-	0.14	-	0.7
Composite Area & Weighted Runoff Coeff.	0.14		0.7

Time of Concentration

	Subarea		
	A	B	C
Sheet Flow Computations			
Manning's Roughness :	0.3	0	0
Flow Length (ft) :	13	0	0
Slope (%) :	2	0	0
2 yr, 24 hr Rainfall (in) :	4.35	0	0
Velocity (ft/sec) :	0.08	0	0
Computed Flow Time (min) :	2.86	0	0
	Subarea		
	A	B	C
Shallow Concentrated Flow Computations			
Flow Length (ft) :	181.26423	58.411	0
Slope (%) :	10.46	0.85	0
Surface Type :	Paved	Paved	Paved
Velocity (ft/sec) :	6.57	1.87	0
Computed Flow Time (min) :	0.46	0.52	0
Total TOC (min)	3.84		

Subbasin Runoff Results

Total Rainfall (in)	0.51
Total Runoff (in)	0.36
Peak Runoff (cfs)	0.61
Rainfall Intensity	6.16
Weighted Runoff Coefficient	0.7
Time of Concentration (days hh:mm:ss)	0 00:03:50

Subbasin : Sub-CB-3

Runoff Hydrograph

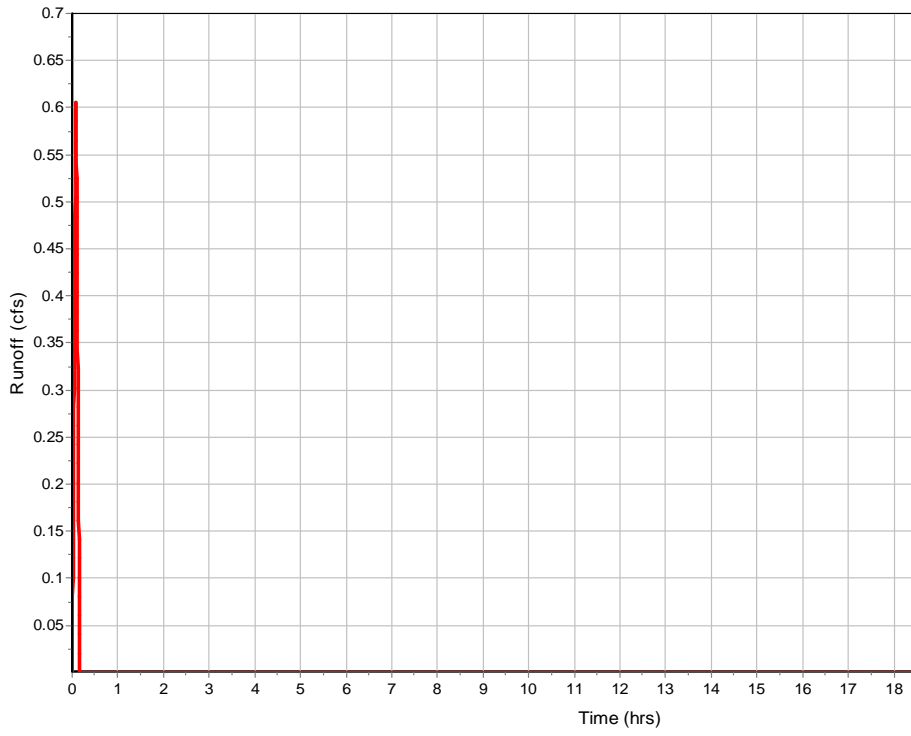

Subbasin : Sub-CB-31

Input Data

Area (ac)	0.17
Weighted Runoff Coefficient	0.7

Runoff Coefficient

Soil/Surface Description	Area (acres)	Soil Group	Runoff Coeff.
-	0.17	-	0.7
Composite Area & Weighted Runoff Coeff.	0.17		0.7

Time of Concentration

	Subarea		
	A	B	C
Sheet Flow Computations			
Manning's Roughness :	0.3	0	0
Flow Length (ft) :	13	0	0
Slope (%) :	2	0	0
2 yr, 24 hr Rainfall (in) :	4.35	0	0
Velocity (ft/sec) :	0.08	0	0
Computed Flow Time (min) :	2.86	0	0
	Subarea		
	A	B	C
Shallow Concentrated Flow Computations			
Flow Length (ft) :	166.3763112	83.655	0
Slope (%) :	3.19	6.34	0
Surface Type :	Paved	Paved	Paved
Velocity (ft/sec) :	3.63	5.12	0
Computed Flow Time (min) :	0.76	0.27	0
Total TOC (min)	3.90		

Subbasin Runoff Results

Total Rainfall (in)	0.51
Total Runoff (in)	0.36
Peak Runoff (cfs)	0.75
Rainfall Intensity	6.16
Weighted Runoff Coefficient	0.7
Time of Concentration (days hh:mm:ss)	0 00:03:54

Runoff Hydrograph

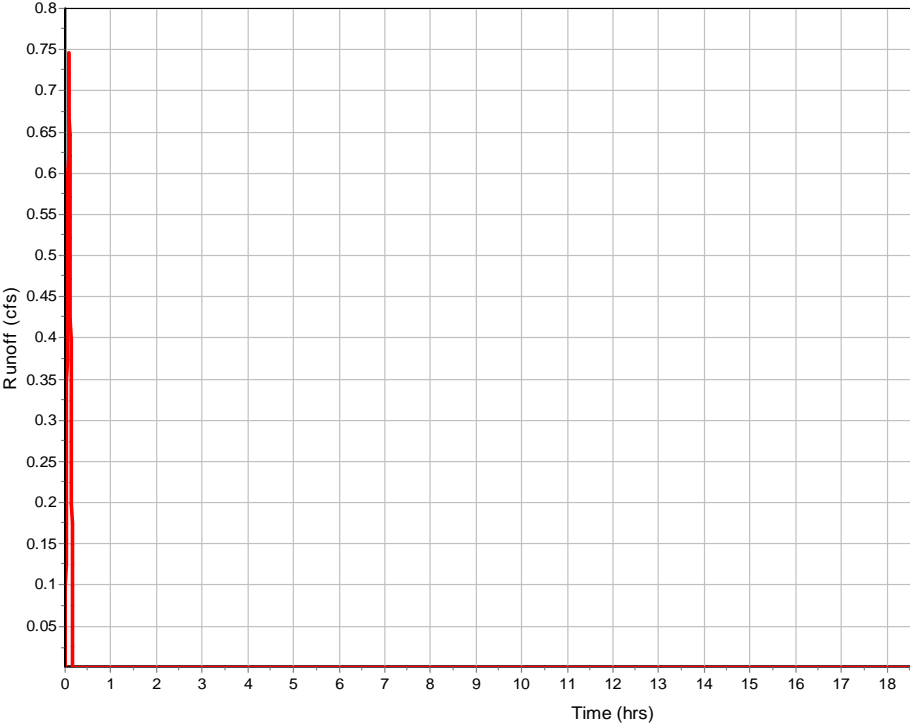

Subbasin : Sub-CB-32

Input Data

Area (ac)	0.13
Weighted Runoff Coefficient	0.7

Runoff Coefficient

Soil/Surface Description	Area (acres)	Soil Group	Runoff Coeff.
-	0.13	-	0.7
Composite Area & Weighted Runoff Coeff.	0.13		0.7

Time of Concentration

Sheet Flow Computations	Subarea	Subarea	Subarea
	A	B	C
Manning's Roughness :	0.3	0	0
Flow Length (ft) :	13	0	0
Slope (%) :	2	0	0
2 yr, 24 hr Rainfall (in) :	4.35	0	0
Velocity (ft/sec) :	0.08	0	0
Computed Flow Time (min) :	2.86	0	0

Shallow Concentrated Flow Computations	Subarea	Subarea	Subarea
	A	B	C
Flow Length (ft) :	167.2624187	52.704	0
Slope (%) :	3.19	6.34	0
Surface Type :	Paved	Paved	Paved
Velocity (ft/sec) :	3.63	5.12	0
Computed Flow Time (min) :	0.77	0.17	0
Total TOC (min)	3.80		

Subbasin Runoff Results

Total Rainfall (in)	0.51
Total Runoff (in)	0.36
Peak Runoff (cfs)	0.56
Rainfall Intensity	6.16
Weighted Runoff Coefficient	0.7
Time of Concentration (days hh:mm:ss)	0 00:03:48

Runoff Hydrograph

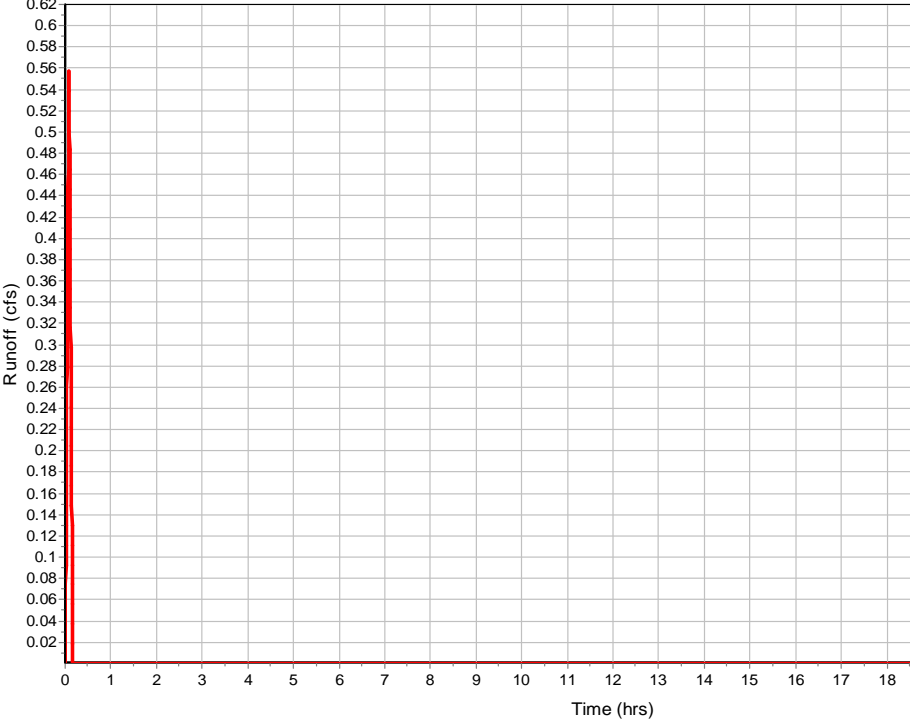

Subbasin : Sub-CB-35

Input Data

Area (ac)	0.1
Weighted Runoff Coefficient	0.7

Runoff Coefficient

Soil/Surface Description	Area (acres)	Soil Group	Runoff Coeff.
-	0.1	-	0.7
Composite Area & Weighted Runoff Coeff.	0.1		0.7

Time of Concentration

	Subarea		
	A	B	C
Sheet Flow Computations			
Manning's Roughness :	0.3	0	0
Flow Length (ft) :	13	0	0
Slope (%) :	2	0	0
2 yr, 24 hr Rainfall (in) :	4.35	0	0
Velocity (ft/sec) :	0.08	0	0
Computed Flow Time (min) :	2.86	0	0

	Subarea		
	A	B	C
Shallow Concentrated Flow Computations			
Flow Length (ft) :	159.59	0	0
Slope (%) :	10.46	0	0
Surface Type :	Paved	Unpaved	Unpaved
Velocity (ft/sec) :	6.57	0	0
Computed Flow Time (min) :	0.4	0	0
Total TOC (min)	3.27		

Subbasin Runoff Results

Total Rainfall (in)	0.51
Total Runoff (in)	0.36
Peak Runoff (cfs)	0.43
Rainfall Intensity	6.16
Weighted Runoff Coefficient	0.7
Time of Concentration (days hh:mm:ss)	0 00:03:16

Runoff Hydrograph

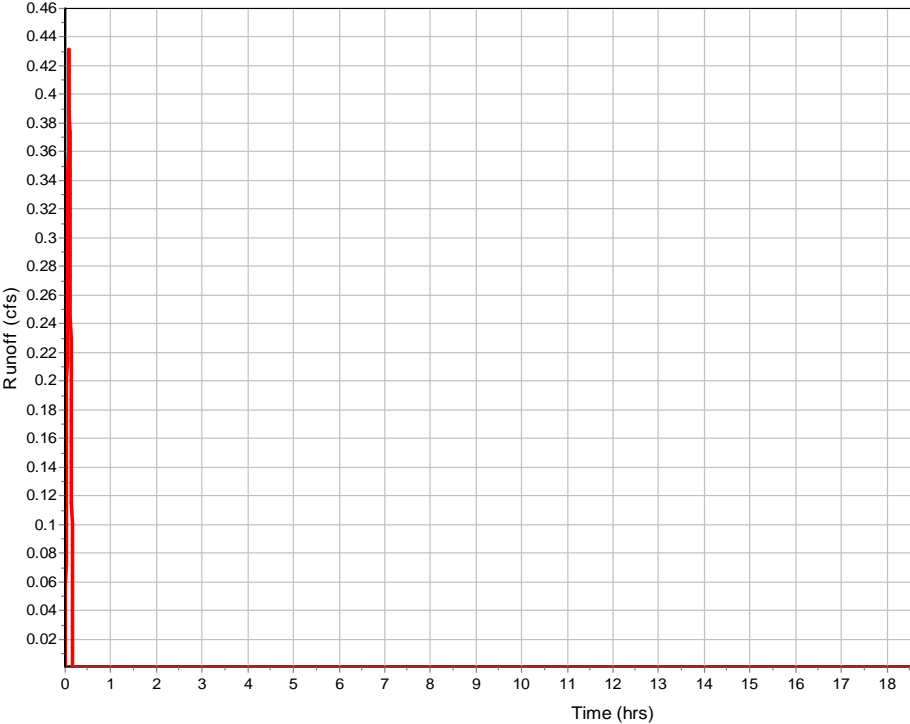

Runoff Hydrograph

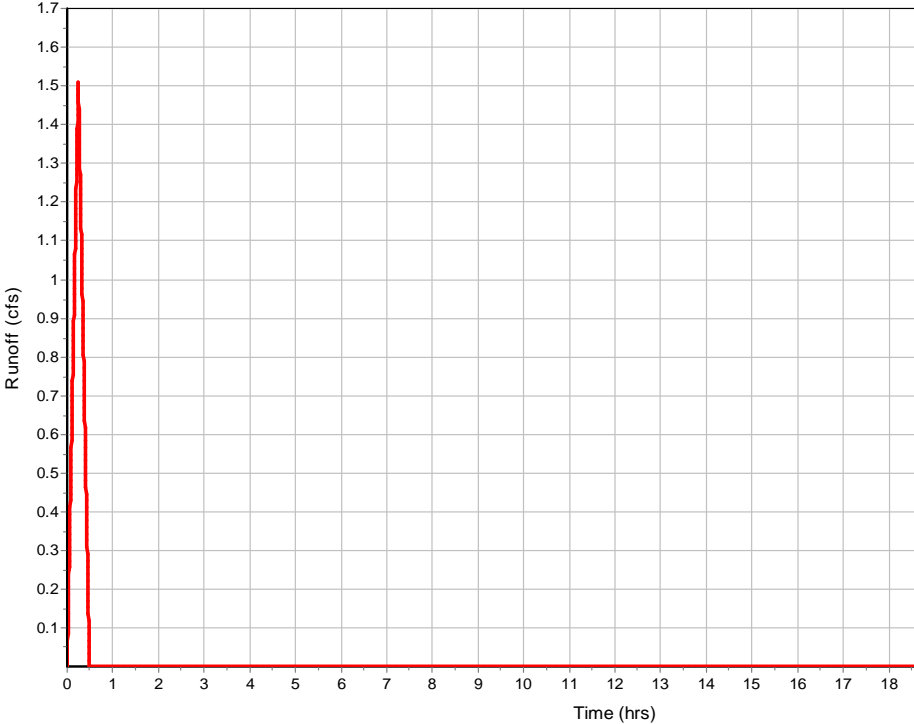

Subbasin : Sub-CB-38

Input Data

Area (ac)	0.24
Weighted Runoff Coefficient	0.7

Runoff Coefficient

Soil/Surface Description	Area (acres)	Soil Group	Runoff Coeff.
-	0.24	-	0.7
Composite Area & Weighted Runoff Coeff.	0.24		0.7

Time of Concentration

	Subarea A	Subarea B	Subarea C
Sheet Flow Computations			
Manning's Roughness :	0.3	0	0
Flow Length (ft) :	13.00000002	0	0
Slope (%) :	2	0	0
2 yr, 24 hr Rainfall (in) :	4.35	0	0
Velocity (ft/sec) :	0.08	0	0
Computed Flow Time (min) :	2.86	0	0
Shallow Concentrated Flow Computations			
Flow Length (ft) :	214.8866153	184.11	0
Slope (%) :	2.45	0.75	0
Surface Type :	Paved	Paved	Paved
Velocity (ft/sec) :	3.18	1.76	0
Computed Flow Time (min) :	1.13	1.74	0
Total TOC (min)	5.73		

Subbasin Runoff Results

Total Rainfall (in)	0.55
Total Runoff (in)	0.38
Peak Runoff (cfs)	0.98
Rainfall Intensity	5.775
Weighted Runoff Coefficient	0.7
Time of Concentration (days hh:mm:ss)	0 00:05:44

Runoff Hydrograph

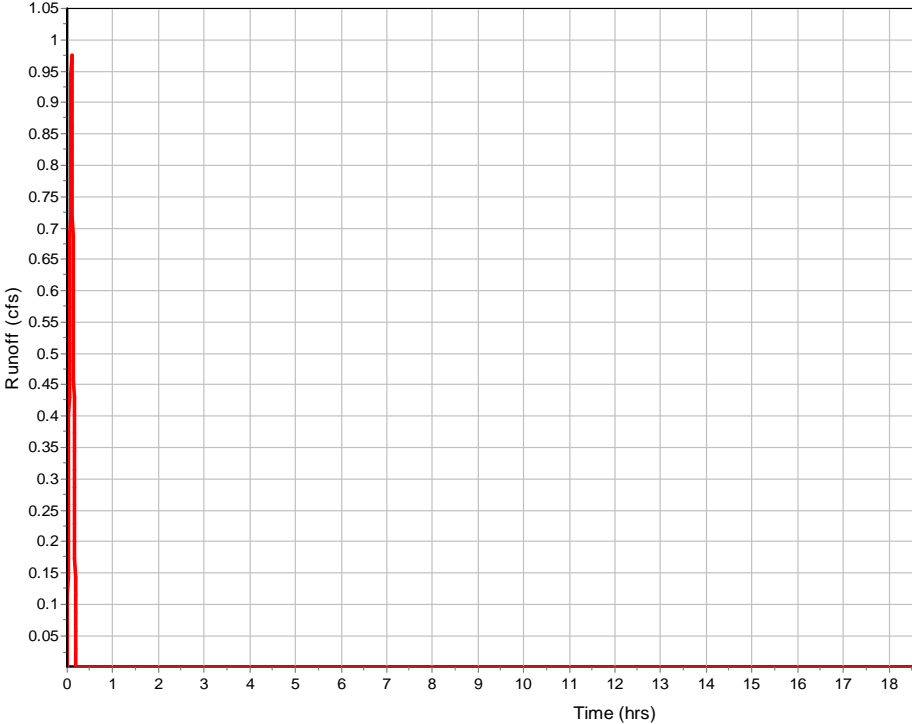

Subbasin : Sub-CB-39

Input Data

Area (ac)	1.39
Weighted Runoff Coefficient	0.7

Runoff Coefficient

Soil/Surface Description	Area (acres)	Soil Group	Runoff Coeff.
-	1.39	-	0.7
Composite Area & Weighted Runoff Coeff.	1.39		0.7

Time of Concentration

	Subarea		
	A	B	C
Sheet Flow Computations			
Manning's Roughness :	0.3	0	0
Flow Length (ft) :	99.98923348	0	0
Slope (%) :	1.5	0	0
2 yr, 24 hr Rainfall (in) :	4.35	0	0
Velocity (ft/sec) :	0.1	0	0
Computed Flow Time (min) :	16.41	0	0
	Subarea		
	A	B	C
Shallow Concentrated Flow Computations			
Flow Length (ft) :	34.45719772	233.52	132.7
Slope (%) :	1.5	2.45	0.75
Surface Type :	Unpaved	Paved	Paved
Velocity (ft/sec) :	1.98	3.18	1.76
Computed Flow Time (min) :	0.29	1.22	1.26
Total TOC (min)	19.18		

Subbasin Runoff Results

Total Rainfall (in)	1.05
Total Runoff (in)	0.74
Peak Runoff (cfs)	3.2
Rainfall Intensity	3.299
Weighted Runoff Coefficient	0.7
Time of Concentration (days hh:mm:ss)	0 00:19:11

Runoff Hydrograph

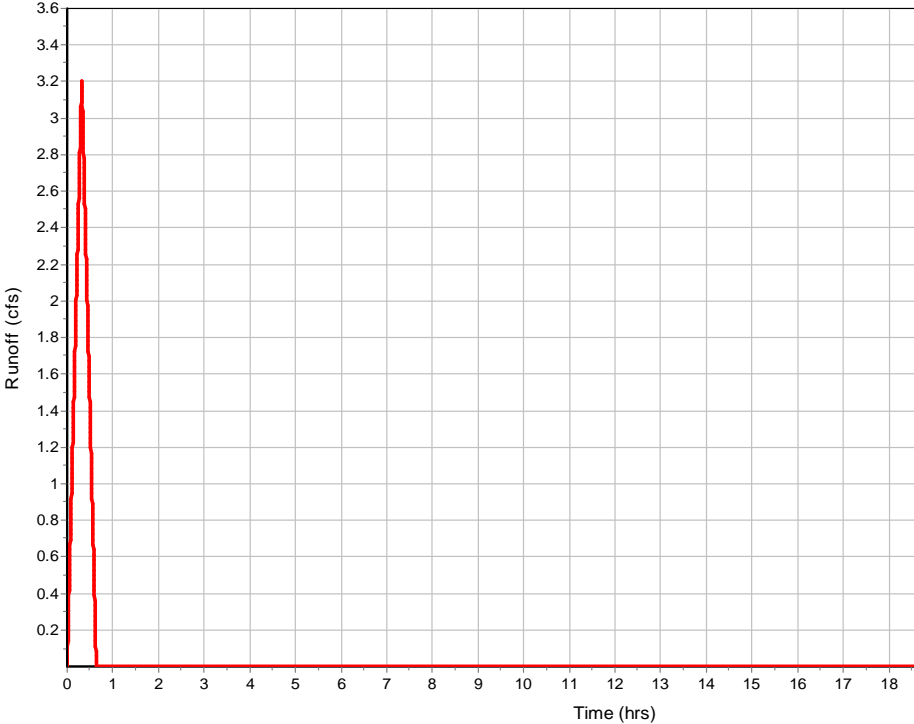

Subbasin : Sub-CB-43

Input Data

Area (ac)	0.71
Weighted Runoff Coefficient	0.7

Runoff Coefficient

Soil/Surface Description	Area (acres)	Soil Group	Runoff Coeff.
-	0.71	-	0.7
Composite Area & Weighted Runoff Coeff.	0.71		0.7

Time of Concentration

	Subarea A	Subarea B	Subarea C
Sheet Flow Computations			
Manning's Roughness :	0.3	0	0
Flow Length (ft) :	100	0	0
Slope (%) :	12	0	0
2 yr, 24 hr Rainfall (in) :	4.35	0	0
Velocity (ft/sec) :	0.23	0	0
Computed Flow Time (min) :	7.15	0	0
	Subarea A	Subarea B	Subarea C
Shallow Concentrated Flow Computations			
Flow Length (ft) :	93	77.84	0
Slope (%) :	10.75	1.99	0
Surface Type :	Unpaved	Paved	Unpaved
Velocity (ft/sec) :	5.29	2.87	0
Computed Flow Time (min) :	0.29	0.45	0
Total TOC (min)	7.89		

Subbasin Runoff Results

Total Rainfall (in)	0.65
Total Runoff (in)	0.45
Peak Runoff (cfs)	2.47
Rainfall Intensity	4.963
Weighted Runoff Coefficient	0.7
Time of Concentration (days hh:mm:ss)	0 00:07:53

Runoff Hydrograph

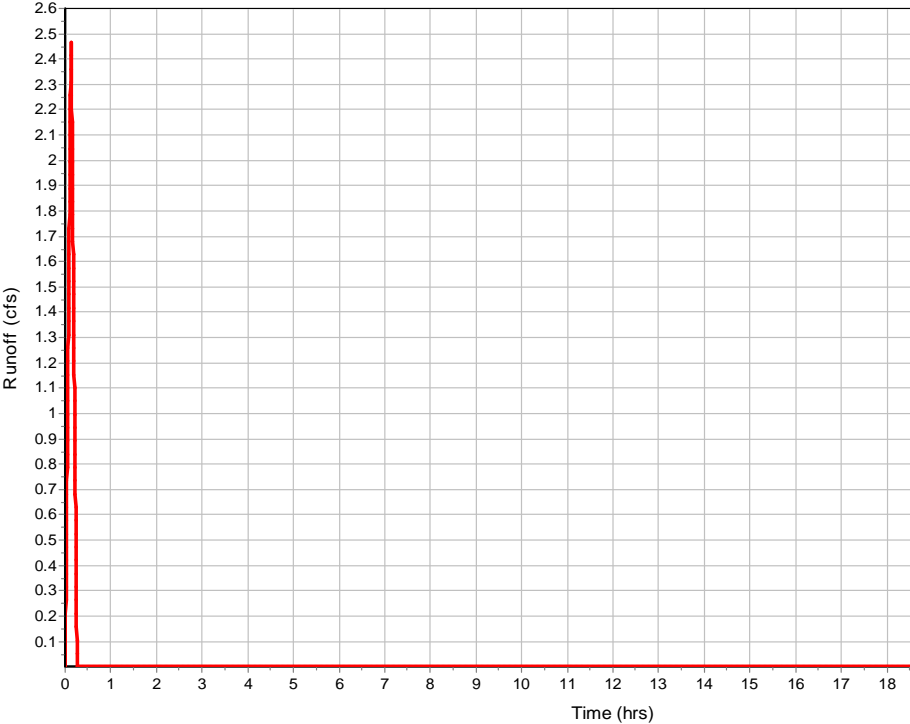

Subbasin : Sub-CB-44

Input Data

Area (ac)	0.72
Weighted Runoff Coefficient	0.7

Runoff Coefficient

Soil/Surface Description	Area (acres)	Soil Group	Runoff Coeff.
-	0.72	-	0.7
Composite Area & Weighted Runoff Coeff.	0.72		0.7

Time of Concentration

	Subarea		
	A	B	C
Sheet Flow Computations			
Manning's Roughness :	0.3	0	0
Flow Length (ft) :	100	0	0
Slope (%) :	9	0	0
2 yr, 24 hr Rainfall (in) :	4.35	0	0
Velocity (ft/sec) :	0.21	0	0
Computed Flow Time (min) :	8.02	0	0
	Subarea		
	A	B	C
Shallow Concentrated Flow Computations			
Flow Length (ft) :	78.42	77.02	0
Slope (%) :	16.7	11.38	0
Surface Type :	Unpaved	Paved	Unpaved
Velocity (ft/sec) :	6.59	6.86	0
Computed Flow Time (min) :	0.2	0.19	0
Total TOC (min)	8.40		

Subbasin Runoff Results

Total Rainfall (in)	0.67
Total Runoff (in)	0.47
Peak Runoff (cfs)	2.43
Rainfall Intensity	4.817
Weighted Runoff Coefficient	0.7
Time of Concentration (days hh:mm:ss)	0 00:08:24

Runoff Hydrograph

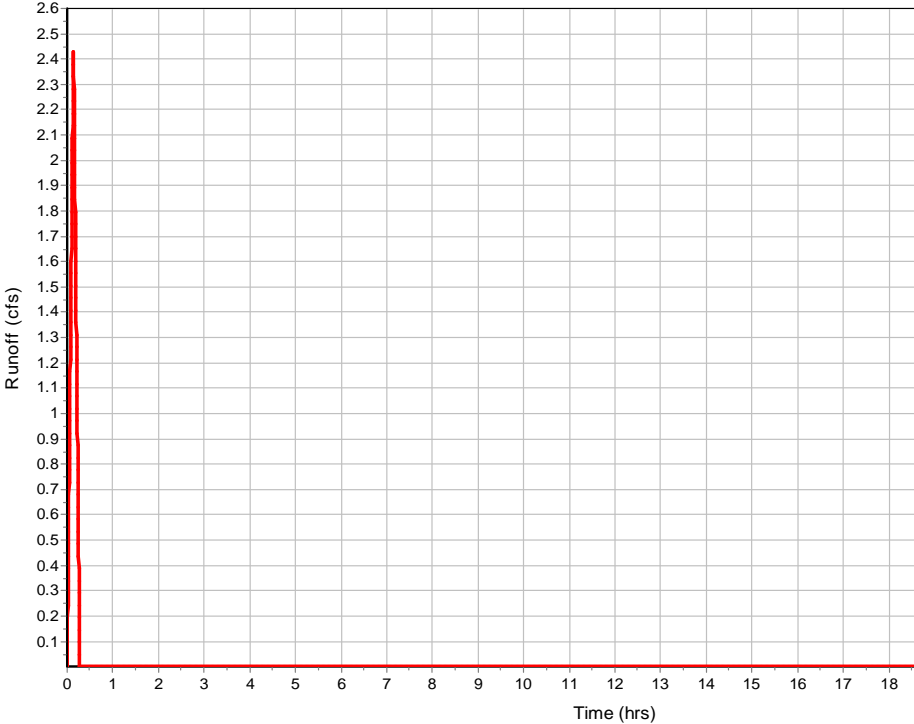

Subbasin : Sub-CB-6

Input Data

Area (ac)	0.16
Weighted Runoff Coefficient	0.7

Runoff Coefficient

Soil/Surface Description	Area (acres)	Soil Group	Runoff Coeff.
-	0.16	-	0.7
Composite Area & Weighted Runoff Coeff.	0.16		0.7

Time of Concentration

	Subarea	Subarea	Subarea
	A	B	C
Sheet Flow Computations			
Manning's Roughness :	0.3	0	0
Flow Length (ft) :	13	0	0
Slope (%) :	2	0	0
2 yr, 24 hr Rainfall (in) :	4.35	0	0
Velocity (ft/sec) :	0.08	0	0
Computed Flow Time (min) :	2.86	0	0

	Subarea	Subarea	Subarea
	A	B	C
Shallow Concentrated Flow Computations			
Flow Length (ft) :	207.9606416	0	0
Slope (%) :	7.49	0	0
Surface Type :	Paved	Paved	Paved
Velocity (ft/sec) :	5.56	0	0
Computed Flow Time (min) :	0.62	0	0
Total TOC (min)	3.48		

Subbasin Runoff Results

Total Rainfall (in)	0.51
Total Runoff (in)	0.36
Peak Runoff (cfs)	0.71
Rainfall Intensity	6.16
Weighted Runoff Coefficient	0.7
Time of Concentration (days hh:mm:ss)	0 00:03:29

Subbasin : Sub-CB-6

Runoff Hydrograph

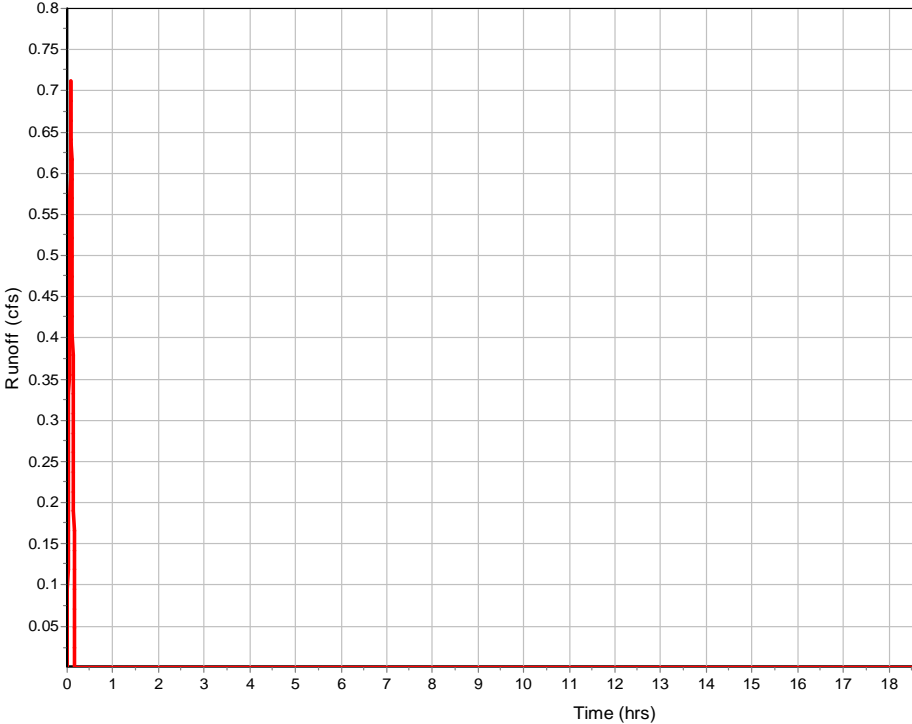

Subbasin : Sub-CB-7

Input Data

Area (ac)	0.04
Weighted Runoff Coefficient	0.7

Runoff Coefficient

Soil/Surface Description	Area (acres)	Soil Group	Runoff Coeff.
-	0.04	-	0.7
Composite Area & Weighted Runoff Coeff.	0.04		0.7

Time of Concentration

	Subarea A	Subarea B	Subarea C
Sheet Flow Computations			
Manning's Roughness :	0.3	0	0
Flow Length (ft) :	12.99999999	0	0
Slope (%) :	2	0	0
2 yr, 24 hr Rainfall (in) :	4.35	0	0
Velocity (ft/sec) :	0.08	0	0
Computed Flow Time (min) :	2.86	0	0
Shallow Concentrated Flow Computations			
Flow Length (ft) :	68.39700153	0	0
Slope (%) :	0.85	0	0
Surface Type :	Paved	Paved	Paved
Velocity (ft/sec) :	1.87	0	0
Computed Flow Time (min) :	0.61	0	0
Total TOC (min)	3.47		

Subbasin Runoff Results

Total Rainfall (in)	0.51
Total Runoff (in)	0.36
Peak Runoff (cfs)	0.18
Rainfall Intensity	6.16
Weighted Runoff Coefficient	0.7
Time of Concentration (days hh:mm:ss)	0 00:03:28

Subbasin : Sub-CB-7

Runoff Hydrograph

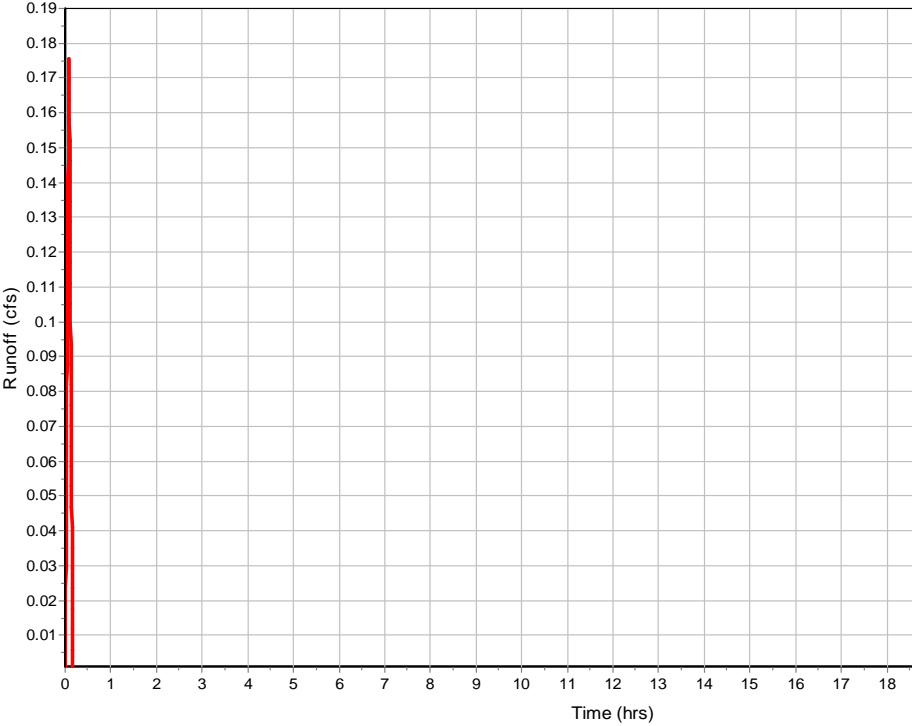

Subbasin : Sub-CB-9

Input Data

Area (ac)	0.36
Weighted Runoff Coefficient	0.7

Runoff Coefficient

Soil/Surface Description	Area (acres)	Soil Group	Runoff Coeff.
-	0.12	-	0.7
Composite Area & Weighted Runoff Coeff.	0.12		0.7

Time of Concentration

	Subarea A	Subarea B	Subarea C
Sheet Flow Computations			
Manning's Roughness :	0.3	0	0
Flow Length (ft) :	12.99999519	0	0
Slope (%) :	2	0	0
2 yr, 24 hr Rainfall (in) :	4.35	0	0
Velocity (ft/sec) :	0.08	0	0
Computed Flow Time (min) :	2.86	0	0
	Subarea A	Subarea B	Subarea C
Shallow Concentrated Flow Computations			
Flow Length (ft) :	199.7947467	0	0
Slope (%) :	7.49	0	0
Surface Type :	Paved	Paved	Paved
Velocity (ft/sec) :	5.56	0	0
Computed Flow Time (min) :	0.6	0	0
Total TOC (min)	3.46		

Subbasin Runoff Results

Total Rainfall (in)	0.51
Total Runoff (in)	0.36
Peak Runoff (cfs)	1.55
Rainfall Intensity	6.16
Weighted Runoff Coefficient	0.7
Time of Concentration (days hh:mm:ss)	0 00:03:28

Runoff Hydrograph

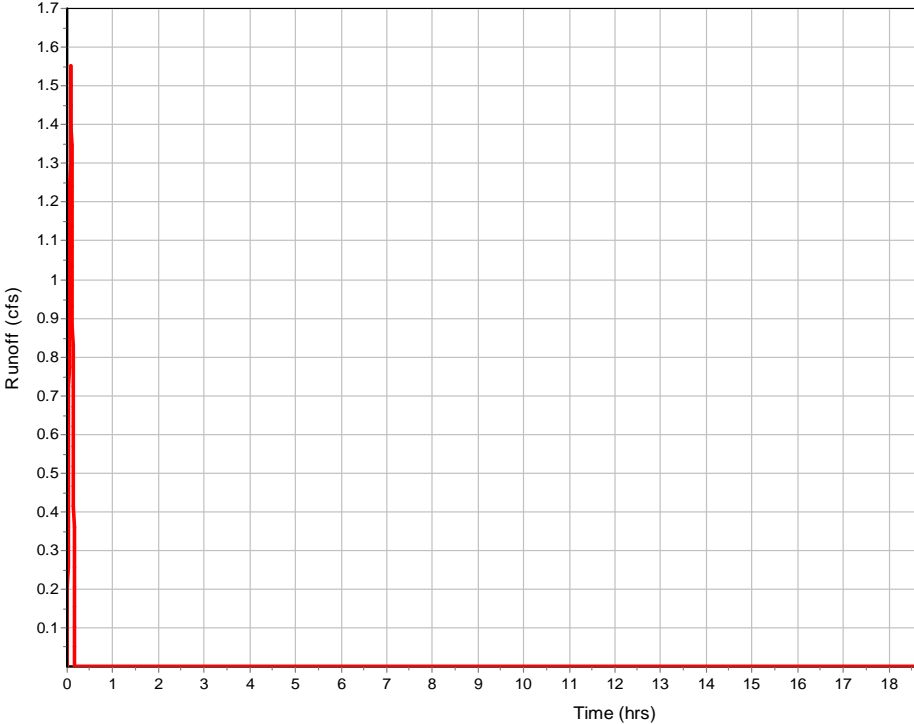

Subbasin : Sub-FES-2

Input Data

Area (ac)	1.58
Weighted Runoff Coefficient	0.56

Runoff Coefficient

Soil/Surface Description	Area (acres)	Soil Group	Runoff Coeff.
-	1.58	-	0.56
Composite Area & Weighted Runoff Coeff.	1.58		0.56

Time of Concentration

	Subarea		
	A	B	C
Sheet Flow Computations			
Manning's Roughness :	0.3	0	0
Flow Length (ft) :	100	0	0
Slope (%) :	12	0	0
2 yr, 24 hr Rainfall (in) :	4.35	0	0
Velocity (ft/sec) :	0.23	0	0
Computed Flow Time (min) :	7.15	0	0

	Subarea		
	A	B	C
Shallow Concentrated Flow Computations			
Flow Length (ft) :	363.3701089	0	0
Slope (%) :	10	0	0
Surface Type :	Unpaved	Paved	Paved
Velocity (ft/sec) :	5.1	0	0
Computed Flow Time (min) :	1.19	0	0
Total TOC (min)	8.33		

Subbasin Runoff Results

Total Rainfall (in)	0.67
Total Runoff (in)	0.38
Peak Runoff (cfs)	4.29
Rainfall Intensity	4.837
Weighted Runoff Coefficient	0.56
Time of Concentration (days hh:mm:ss)	0 00:08:20

Runoff Hydrograph

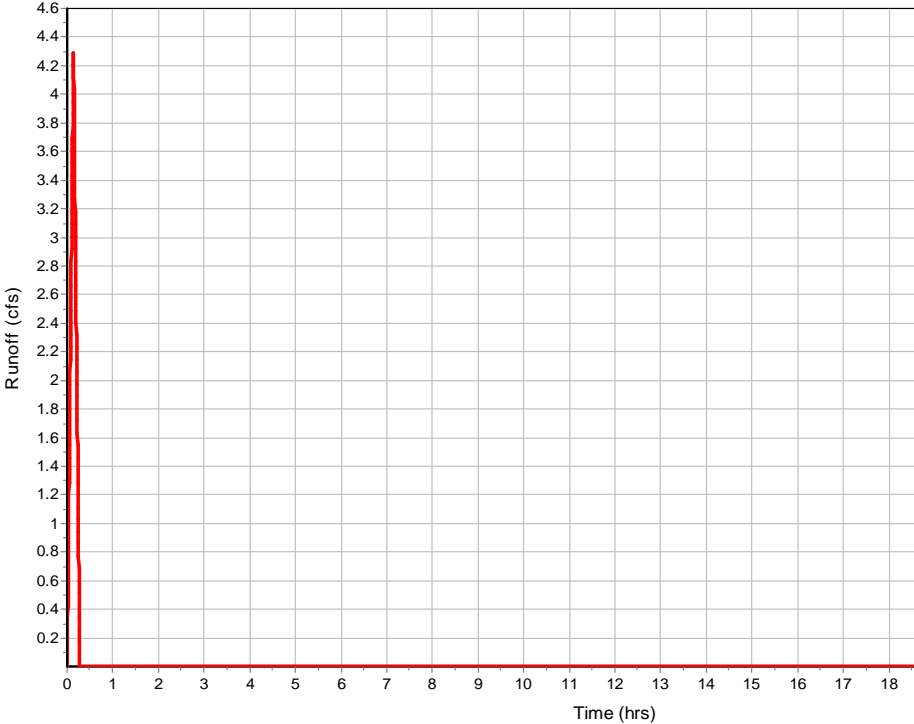

Subbasin : SUB-PIPE-35

Input Data

Area (ac) 0.36
Weighted Runoff Coefficient 0.72

Runoff Coefficient

Soil/Surface Description	Area (acres)	Soil Group	Runoff Coeff.
-	0.36	-	0.72
Composite Area & Weighted Runoff Coeff.	0.36		0.72

Time of Concentration

User-Defined TOC override (minutes): 2.36

Subbasin Runoff Results

Total Rainfall (in) 0.51
Total Runoff (in) 0.37
Peak Runoff (cfs) 1.6
Rainfall Intensity 6.16
Weighted Runoff Coefficient 0.72
Time of Concentration (days hh:mm:ss) 0 00:02:22

Subbasin : SUB-PIPE-35

Runoff Hydrograph

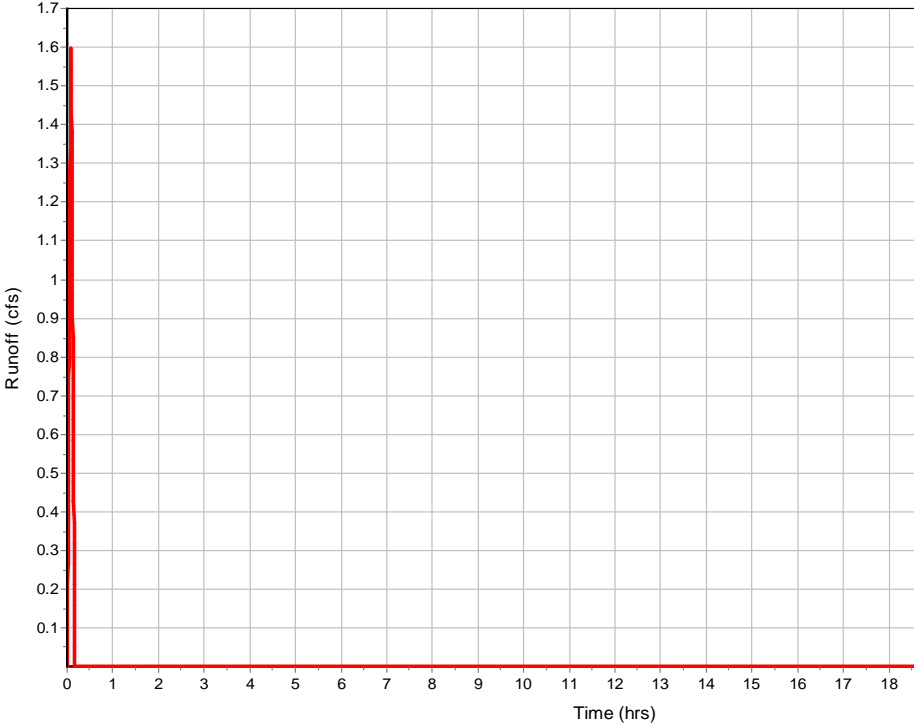

Subbasin : SUB-PIPE-36

Input Data

Area (ac) 1.26
Weighted Runoff Coefficient 0.72

Runoff Coefficient

Soil/Surface Description	Area (acres)	Soil Group	Runoff Coeff.
-	1.26	-	0.72
Composite Area & Weighted Runoff Coeff.	1.26		0.72

Time of Concentration

User-Defined TOC override (minutes): 10.56

Subbasin Runoff Results

Total Rainfall (in) 0.76
Total Runoff (in) 0.55
Peak Runoff (cfs) 3.92
Rainfall Intensity 4.322
Weighted Runoff Coefficient 0.72
Time of Concentration (days hh:mm:ss) 0 00:10:34

Subbasin : SUB-PIPE-36

Runoff Hydrograph

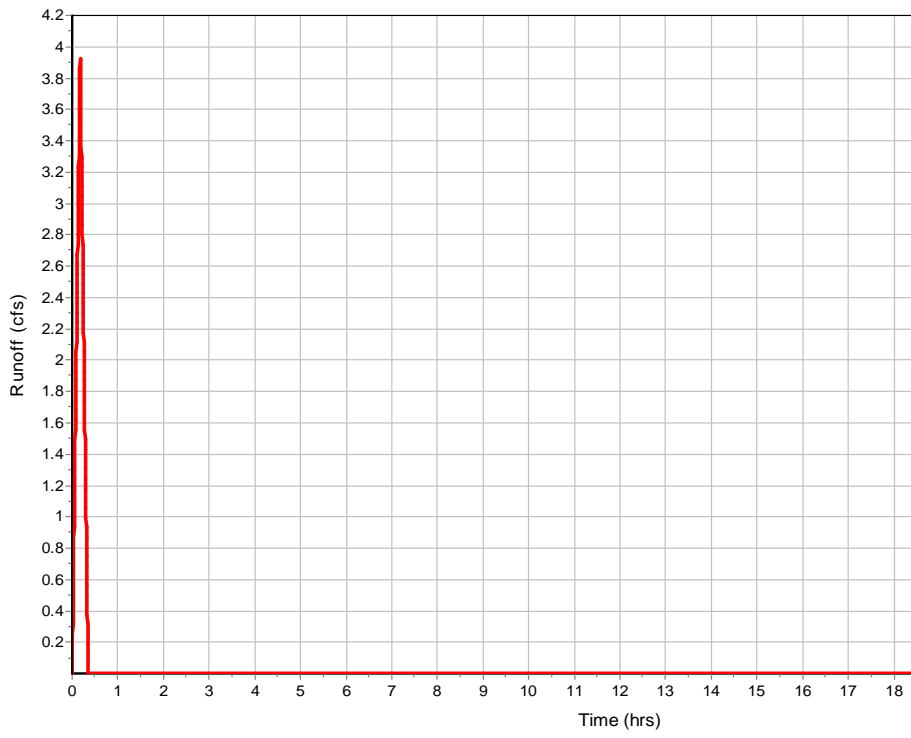

Junction Input

SN Element ID	Invert Elevation (ft)	Ground/Rim (Max) Elevation (ft)	Ground/Rim (Max) Offset (ft)	Initial Water Elevation (ft)	Initial Water Depth (ft)	Surcharge Elevation (ft)	Surcharge Depth (ft)	Ponded Area (ft ²)	Minimum Pipe Cover (in)
1 FES-2	466.60	469.78	3.18	466.60	0.00	469.78	0.00	0.00	2.15
2 IN-PIPE-35	462.75	464.00	1.25	462.75	0.00	464.00	0.00	0.00	0.00
3 IN-PIPE36	441.30	442.80	1.50	441.30	0.00	442.80	0.00	0.00	0.00
4 JB-14	529.50	534.76	5.26	529.50	0.00	535.50	0.74	0.00	45.12
5 JB-23	515.30	519.44	4.14	515.30	0.00	519.20	-0.24	10.00	31.68

Junction Results

SN Element ID	Peak Inflow	Peak Lateral Inflow	Max HGL Elevation Attained	Max HGL Depth Attained	Max Surcharge Depth Attained	Min Freeboard Attained	Average HGL Elevation Attained	Average HGL Depth Attained	Time of Max HGL Occurrence	1 FI Occu
	(cfs)	(cfs)	(ft)	(ft)	(ft)	(ft)	(ft)	(ft)	(days hh:mm)	(days h)
1 FES-2	19.47	19.47	468.35	1.75	0.00	1.43	468.04	1.44	0 00:00	0
2 IN-PIPE-35	1.59	1.59	463.18	0.43	0.00	1.07	462.75	0.00	0 00:05	0
3 IN-PIPE36	3.92	3.92	442.17	0.87	0.00	0.71	441.39	0.09	0 00:10	0
4 JB-14	5.29	0.00	529.93	0.43	0.00	4.83	529.51	0.01	0 00:12	0
5 JB-23	2.03	0.00	515.56	0.26	0.00	3.88	515.30	0.00	0 00:05	0

Channel Input

SN Element ID	Length	Inlet Invert Elevation	Inlet Invert Offset	Outlet Invert Elevation	Outlet Invert Offset	Total Drop	Average Shape Slope (%)	Height	Width	Manning's E Roughness
	(ft)	(ft)	(ft)	(ft)	(ft)	(ft)	(%)	(ft)	(ft)	
1 L-SDPIPE-1	73.15	476.67	10.73	475.09	7.62	1.58	2.1600 User-Defined	0.330	14.000	0.0150
2 L-SDPIPE-13	403.61	521.86	4.36	510.72	5.72	11.14	2.7600 User-Defined	0.330	14.000	0.0150
3 L-SDPIPE-14	373.89	522.45	4.46	515.37	5.03	7.08	1.8900 User-Defined	0.330	14.000	0.0150
4 L-SDPIPE-15	83.27	471.49	3.38	464.82	0.00	6.67	8.0100 User-Defined	0.330	14.000	0.0150
5 L-SDPIPE-16	206.62	505.01	3.91	489.62	6.43	15.39	7.4500 User-Defined	0.330	14.000	0.0150
6 L-SDPIPE-18	170.54	523.17	5.39	517.57	3.45	5.60	3.2800 User-Defined	0.330	14.000	0.0150
7 L-SDPIPE-19	227.29	522.18	4.31	505.01	3.58	17.17	7.5500 User-Defined	0.330	14.000	0.0150
8 L-SDPIPE-2	62.02	476.28	9.98	475.09	7.29	1.19	1.9200 User-Defined	0.330	14.000	0.0150
9 L-SDPIPE-20	233.87	505.01	3.58	487.59	3.97	17.42	7.4500 User-Defined	0.330	14.000	0.0150
10 L-SDPIPE-21	241.61	543.67	5.17	534.06	3.86	9.61	3.9800 User-Defined	0.330	14.000	0.0150
11 L-SDPIPE-23	316.61	547.43	4.84	534.06	3.53	13.37	4.2200 User-Defined	0.500	26.000	0.0150
12 L-SDPIPE-25	202.83	549.70	3.70	532.10	0.00	17.60	8.6800 User-Defined	0.500	26.000	0.0150
13 L-SDPIPE-27	245.69	494.00	6.50	476.28	9.98	17.72	7.2100 User-Defined	0.330	14.000	0.0150
14 L-SDPIPE-28	228.18	493.47	5.63	476.67	10.73	16.80	7.3600 User-Defined	0.330	14.000	0.0150
15 L-SDPIPE-29	172.07	510.72	5.72	494.00	6.50	16.72	9.7200 User-Defined	0.330	14.000	0.0150
16 L-SDPIPE-32	98.13	549.76	5.26	540.30	0.00	9.46	9.6400 User-Defined	0.500	26.000	0.0150
17 L-SDPIPE-33	78.91	518.02	3.90	517.01	4.43	1.01	1.2800 User-Defined	0.330	14.000	0.0320
18 L-SDPIPE-34	149.42	521.36	5.08	517.01	4.43	4.35	2.9100 User-Defined	0.330	14.000	0.0320
19 L-SDPIPE-4	129.78	475.09	7.62	464.82	0.00	10.27	7.9100 User-Defined	0.330	14.000	0.0320
20 L-SDPIPE-6	214.12	489.62	6.43	475.09	7.29	14.53	6.7900 User-Defined	0.330	14.000	0.0150
21 L-SDPIPE-7	216.57	487.59	3.97	471.49	3.38	16.10	7.4300 User-Defined	0.330	14.000	0.0150

Channel Results

SN Element ID	Peak Flow (cfs)	Time of Peak Flow Occurrence (days hh:mm)	Design Flow Capacity (cfs)	Peak Flow/Design Flow Ratio	Peak Flow Velocity (ft/sec)	Travel Time (min)	Peak Flow Depth (ft)	Peak Flow Depth/Total Depth Ratio	Total Time Surcharged (min)	Fr Nu
1 L-SDPIPE-1	0.00	0 00:00	3.72	0.00	0.00		0.00	0.00	0.00	
2 L-SDPIPE-13	0.00	0 00:00	4.20	0.00	0.00		0.02	0.06	0.00	
3 L-SDPIPE-14	0.46	0 00:13	3.48	0.13	0.37	16.84	0.24	0.73	0.00	
4 L-SDPIPE-15	0.18	0 00:17	7.16	0.02	1.66	0.84	0.08	0.24	0.00	
5 L-SDPIPE-16	0.00	0 00:06	6.90	0.00	0.00		0.04	0.12	0.00	
6 L-SDPIPE-18	0.11	0 00:05	4.64	0.02	6.32	0.45	0.07	0.21	0.00	
7 L-SDPIPE-19	0.34	0 00:08	6.95	0.05	2.95	1.28	0.07	0.22	0.00	
8 L-SDPIPE-2	0.00	0 00:00	3.50	0.00	0.00		0.10	0.29	0.00	
9 L-SDPIPE-20	0.09	0 00:16	6.90	0.01	0.82	4.75	0.07	0.21	0.00	
10 L-SDPIPE-21	0.00	0 00:00	5.04	0.00	0.00		0.17	0.50	0.00	
11 L-SDPIPE-23	0.00	0 00:06	19.36	0.00	0.00		0.15	0.30	0.00	
12 L-SDPIPE-25	0.00	0 00:05	27.75	0.00	0.00		0.01	0.02	0.00	
13 L-SDPIPE-27	0.00	0 00:00	6.79	0.00	0.00		0.00	0.00	0.00	
14 L-SDPIPE-28	0.24	0 00:14	6.86	0.03	2.98	1.28	0.06	0.18	0.00	
15 L-SDPIPE-29	0.02	0 00:07	7.88	0.00	1.75	1.64	0.02	0.06	0.00	
16 L-SDPIPE-32	0.03	0 00:05	28.64	0.00	2.05	0.80	0.02	0.05	0.00	
17 L-SDPIPE-33	0.00	0 00:00	2.86	0.00	0.00		0.17	0.50	0.00	
18 L-SDPIPE-34	0.22	0 00:08	4.31	0.05	0.22	11.32	0.22	0.66	0.00	
19 L-SDPIPE-4	0.00	0 00:00	7.11	0.00	0.00		0.00	0.00	0.00	
20 L-SDPIPE-6	0.18	0 00:05	6.59	0.03	0.54	6.61	0.13	0.39	0.00	
21 L-SDPIPE-7	0.16	0 00:16	6.90	0.02	1.23	2.93	0.08	0.23	0.00	

Pipe Input

SN Element ID	Length	Inlet Invert Elevation (ft)	Inlet Invert Offset (ft)	Outlet Invert Elevation (ft)	Outlet Invert Offset (ft)	Total Drop (ft)	Average Pipe Slope (%)	Pipe Shape	Pipe Diameter or Height (in)	Pipe Width (in)	Manning's Roughness
1 SDPIPE-1	35.55	465.94	0.00	463.00	0.00	2.94	8.2700	CIRCULAR	36.000	36.000	0.0120
2 SDPIPE-10	256.10	529.50	0.00	512.58	0.00	16.92	6.6100	CIRCULAR	18.000	18.000	0.0120
3 SDPIPE-11	67.57	530.20	0.00	529.50	0.00	0.70	1.0400	CIRCULAR	18.000	18.000	0.0120
4 SDPIPE-12	33.01	530.53	0.00	530.20	0.00	0.33	1.0000	CIRCULAR	18.000	18.000	0.0130
5 SDPIPE-13	130.50	517.50	0.00	505.00	0.00	12.50	9.5800	CIRCULAR	18.000	18.000	0.0120
6 SDPIPE-14	39.55	517.99	0.00	517.50	0.00	0.49	1.2500	CIRCULAR	18.000	18.000	0.0130
7 SDPIPE-15	64.04	468.11	0.00	467.47	0.00	0.64	1.0000	CIRCULAR	18.000	18.000	0.0130
8 SDPIPE-16	23.51	501.10	0.00	499.00	0.00	2.10	8.9300	CIRCULAR	18.000	18.000	0.0120
9 SDPIPE-17	194.21	515.30	0.00	501.00	-0.10	14.30	7.3600	CIRCULAR	18.000	18.000	0.0120
10 SDPIPE-18	49.41	517.78	0.00	515.30	0.00	2.48	5.0200	CIRCULAR	18.000	18.000	0.0130
11 SDPIPE-19	51.31	517.87	0.00	515.30	0.00	2.57	5.0100	CIRCULAR	18.000	18.000	0.0130
12 SDPIPE-2	35.82	466.30	0.00	465.94	0.00	0.36	1.0000	CIRCULAR	36.000	36.000	0.0130
13 SDPIPE-20	33.00	501.43	0.00	501.10	0.00	0.33	1.0000	CIRCULAR	18.000	18.000	0.0120
14 SDPIPE-21	239.80	538.50	0.00	530.20	0.00	8.30	3.4600	CIRCULAR	18.000	18.000	0.0120
15 SDPIPE-22	57.68	542.14	0.00	538.50	0.00	3.64	6.3100	CIRCULAR	18.000	18.000	0.0130
16 SDPIPE-23	44.75	542.59	0.00	542.14	0.00	0.45	1.0100	CIRCULAR	18.000	18.000	0.0130
17 SDPIPE-25	74.63	546.00	0.00	544.50	0.00	1.50	2.0100	CIRCULAR	18.000	18.000	0.0130
18 SDPIPE-27	182.53	487.50	0.00	484.31	0.00	3.19	1.7500	CIRCULAR	18.000	18.000	0.0120
19 SDPIPE-28	33.55	487.84	0.00	487.50	0.00	0.34	1.0000	CIRCULAR	18.000	18.000	0.0130
20 SDPIPE-29	167.22	505.00	0.00	487.50	0.00	17.50	10.4700	CIRCULAR	18.000	18.000	0.0120
21 SDPIPE-3	30.36	466.60	0.00	466.30	0.00	0.30	1.0000	CIRCULAR	36.000	36.000	0.0120
22 SDPIPE-30	66.71	510.34	0.00	505.00	0.00	5.34	8.0000	CIRCULAR	18.000	18.000	0.0130
23 SDPIPE-32	96.89	544.50	0.00	538.50	0.00	6.00	6.1900	CIRCULAR	18.000	18.000	0.0120
24 SDPIPE-33	77.61	514.12	0.00	512.58	0.00	1.54	1.9800	CIRCULAR	18.000	18.000	0.0150
25 SDPIPE-34	147.34	516.28	0.00	512.58	0.00	3.70	2.5100	CIRCULAR	18.000	18.000	0.0150
26 SDPIPE-4	71.93	467.47	0.00	466.75	0.81	0.72	1.0000	CIRCULAR	18.000	18.000	0.0120
27 SDPIPE-5	33.00	467.80	0.00	467.47	0.00	0.33	1.0000	CIRCULAR	18.000	18.000	0.0130
28 SDPIPE-6	67.57	483.19	0.00	482.52	0.00	0.67	1.0000	CIRCULAR	18.000	18.000	0.0120
29 SDPIPE-7	42.68	483.62	0.00	483.19	0.00	0.43	1.0000	CIRCULAR	18.000	18.000	0.0130
30 SDPIPE-8	130.97	512.25	0.00	492.00	0.00	20.25	15.4600	CIRCULAR	24.000	24.000	0.0120
31 SDPIPE-9	33.02	512.58	0.00	512.25	0.00	0.33	1.0000	CIRCULAR	24.000	24.000	0.0130
32 SPIPE-35	30.19	462.75	0.00	462.25	0.00	0.50	1.6600	CIRCULAR	18.000	18.000	0.0150
33 SPIPE-36	31.09	441.38	0.08	441.00	0.00	0.38	1.2200	CIRCULAR	18.000	18.000	0.0150

Pipe Results

SN Element ID	Peak Flow (cfs)	Time of Peak Flow Occurrence (days hh:mm)	Design Flow Capacity (cfs)	Peak Flow/Design Flow Ratio	Peak Flow Velocity (ft/sec)	Travel Time (min)	Peak Flow Depth (ft)	Peak Flow Depth/Total Depth Ratio	Total Time Surcharged (min)	Frc Nur
1 SDPIPE-1	21.43	0 00:08	207.79	0.10	13.86	0.04	0.81	0.27	0.00	
2 SDPIPE-10	5.28	0 00:12	29.25	0.18	5.99	0.71	0.87	0.58	0.00	
3 SDPIPE-11	5.29	0 00:12	11.59	0.46	7.08	0.16	0.66	0.44	0.00	
4 SDPIPE-12	0.69	0 00:07	10.49	0.07	1.74	0.32	0.72	0.48	0.00	
5 SDPIPE-13	2.27	0 00:13	35.22	0.06	10.80	0.20	0.26	0.18	0.00	
6 SDPIPE-14	2.28	0 00:13	11.74	0.19	5.82	0.11	0.41	0.27	0.00	
7 SDPIPE-15	1.45	0 00:17	10.50	0.14	3.74	0.29	0.41	0.27	0.00	
8 SDPIPE-16	3.05	0 00:06	34.01	0.09	9.81	0.04	0.35	0.23	0.00	
9 SDPIPE-17	2.02	0 00:05	30.77	0.07	7.19	0.45	0.33	0.22	0.00	
10 SDPIPE-18	1.05	0 00:05	23.53	0.04	5.70	0.14	0.24	0.16	0.00	
11 SDPIPE-19	1.38	0 00:08	23.51	0.06	6.89	0.12	0.26	0.17	0.00	
12 SDPIPE-2	19.64	0 00:08	66.70	0.29	6.64	0.09	1.31	0.44	0.00	
13 SDPIPE-20	1.13	0 00:16	11.38	0.10	4.39	0.13	0.37	0.25	0.00	
14 SDPIPE-21	1.69	0 00:15	21.17	0.08	3.65	1.09	0.57	0.38	0.00	
15 SDPIPE-22	1.70	0 00:15	26.39	0.06	7.46	0.13	0.28	0.19	0.00	
16 SDPIPE-23	0.62	0 00:05	10.53	0.06	3.27	0.23	0.25	0.16	0.00	
17 SDPIPE-25	0.55	0 00:05	14.89	0.04	3.57	0.35	0.21	0.14	0.00	
18 SDPIPE-27	4.00	0 00:20	15.03	0.27	6.84	0.44	0.55	0.37	0.00	
19 SDPIPE-28	1.27	0 00:14	10.50	0.12	3.12	0.18	0.46	0.31	0.00	
20 SDPIPE-29	3.08	0 00:20	36.81	0.08	7.34	0.38	0.43	0.29	0.00	
21 SDPIPE-3	20.72	0 00:00	71.83	0.29	7.93	0.06	1.60	0.53	0.00	
22 SDPIPE-30	3.08	0 00:20	29.71	0.10	10.67	0.10	0.33	0.22	0.00	
23 SDPIPE-32	1.24	0 00:05	28.32	0.04	7.77	0.21	0.22	0.15	0.00	
24 SDPIPE-33	2.46	0 00:08	12.82	0.19	3.46	0.37	0.87	0.58	0.00	
25 SDPIPE-34	2.16	0 00:08	14.43	0.15	3.23	0.76	0.85	0.57	0.00	
26 SDPIPE-4	1.45	0 00:17	11.38	0.13	4.10	0.29	0.38	0.25	0.00	
27 SDPIPE-5	0.46	0 00:07	10.50	0.04	1.98	0.28	0.28	0.19	0.00	
28 SDPIPE-6	1.79	0 00:05	11.37	0.16	4.31	0.26	0.43	0.29	0.00	
29 SDPIPE-7	1.37	0 00:16	10.50	0.13	3.58	0.20	0.40	0.27	0.00	
30 SDPIPE-8	11.68	0 00:09	96.37	0.12	19.32	0.11	0.49	0.25	0.00	
31 SDPIPE-9	11.53	0 00:09	22.62	0.51	8.12	0.07	0.93	0.46	0.00	
32 SPIPE-35	1.59	0 00:05	11.72	0.14	4.18	0.12	0.40	0.27	0.00	
33 SPIPE-36	3.91	0 00:10	10.06	0.39	4.67	0.11	0.72	0.48	0.00	

Inlet Input

SN Element ID	Inlet Manufacturer	Manufacturer Part Number	Inlet Location	Number of Inlets	Catchbasin Invert Elevation (ft)	Max (Rim) Elevation (ft)	Inlet Depth (ft)	Initial Water Elevation (ft)	Ini W: De
1 CB-10	FHWA HEC-22 GENERIC	N/A	On Grade	1	483.62	487.59	3.97	483.62	0
2 CB-12	FHWA HEC-22 GENERIC	N/A	On Sag	1	512.25	517.01	4.76	512.25	0
3 CB-13	FHWA HEC-22 GENERIC	N/A	On Sag	1	512.58	517.01	4.43	512.58	0
4 CB-15	FHWA HEC-22 GENERIC	N/A	On Sag	1	530.20	534.06	3.86	530.20	0
5 CB-16	FHWA HEC-22 GENERIC	N/A	On Sag	1	530.53	534.06	3.53	530.53	0
6 CB-18	FHWA HEC-22 GENERIC	N/A	On Grade	1	517.50	521.86	4.36	517.50	0
7 CB-19	FHWA HEC-22 GENERIC	N/A	On Grade	1	517.99	522.45	4.46	517.99	0
8 CB-2	FHWA HEC-22 GENERIC	N/A	On Grade	1	465.94	476.67	10.73	465.94	0
9 CB-20	FHWA HEC-22 GENERIC	N/A	On Grade	1	468.11	471.49	3.38	468.11	0
10 CB-22	FHWA HEC-22 GENERIC	N/A	On Grade	1	501.10	505.01	3.91	501.10	0
11 CB-24	FHWA HEC-22 GENERIC	N/A	On Grade	1	517.78	523.31	5.53	517.77	-0
12 CB-25	FHWA HEC-22 GENERIC	N/A	On Grade	1	517.87	522.17	4.30	515.81	-2
13 CB-26	FHWA HEC-22 GENERIC	N/A	On Grade	1	501.43	505.01	3.58	501.43	0
14 CB-27	FHWA HEC-22 GENERIC	N/A	On Grade	1	538.50	543.67	5.17	538.50	0
15 CB-28	FHWA HEC-22 GENERIC	N/A	On Sag	1	542.14	545.67	3.53	542.20	0
16 CB-29	FHWA HEC-22 GENERIC	N/A	On Grade	1	542.59	547.43	4.84	542.65	0
17 CB-3	FHWA HEC-22 GENERIC	N/A	On Grade	1	466.30	476.28	9.98	466.30	0
18 CB-31	FHWA HEC-22 GENERIC	N/A	On Grade	1	544.50	549.37	4.87	544.50	0
19 CB-32	FHWA HEC-22 GENERIC	N/A	On Grade	1	546.00	549.70	3.70	546.00	0
20 CB-35	FHWA HEC-22 GENERIC	N/A	On Grade	1	487.50	494.00	6.50	487.50	0
21 CB-36	FHWA HEC-22 GENERIC	N/A	On Grade	1	487.84	493.47	5.63	487.84	0
22 CB-38	FHWA HEC-22 GENERIC	N/A	On Grade	1	505.00	510.72	5.72	505.00	0
23 CB-39	FHWA HEC-22 GENERIC	N/A	On Sag	1	510.34	515.37	5.03	510.34	0
24 CB-43	FHWA HEC-22 GENERIC	N/A	On Grade	1	514.12	518.02	3.90	514.12	0
25 CB-6	FHWA HEC-22 GENERIC	N/A	On Sag	1	467.80	475.09	7.29	467.80	0
26 CB-7	FHWA HEC-22 GENERIC	N/A	On Grade	1	467.47	475.09	7.62	467.47	0
27 CB-9	FHWA HEC-22 GENERIC	N/A	On Grade	1	483.19	489.62	6.43	483.19	0
28 Inlet-CB-44	FHWA HEC-22 GENERIC	N/A	On Grade	1	516.28	521.36	5.08	516.28	0

Roadway & Gutter Input

SN Element ID	Roadway Longitudinal Slope (ft/ft)	Roadway Cross Slope (ft/ft)	Roadway Manning's Roughness	Gutter Cross Slope (ft/ft)	Gutter Width (ft)	Gutter Depression (in)	Allowable Spread (ft)
1 CB-10	0.0749	0.0258	0.0150	0.0200	1.00	0.1312	8.50
2 CB-12	N/A	0.0258	0.0150	0.0200	1.00	0.1312	8.50
3 CB-13	N/A	0.0258	0.0150	0.0200	1.00	0.1312	8.50
4 CB-15	N/A	0.0258	0.0150	0.0200	1.00	0.1312	8.50
5 CB-16	N/A	0.0258	0.0150	0.0200	1.00	0.1312	8.50
6 CB-18	0.0245	0.0258	0.0150	0.0200	1.00	0.1312	8.50
7 CB-19	0.0245	0.0258	0.0150	0.0200	1.00	0.1312	8.50
8 CB-2	0.0085	0.0258	0.0150	0.0200	1.00	0.1312	8.50
9 CB-20	0.0749	0.0258	0.0150	0.0200	1.00	0.1312	8.50
10 CB-22	0.0749	0.0258	0.0150	0.0200	1.00	0.1312	8.50
11 CB-24	0.1033	0.0258	0.0150	0.0200	1.00	0.1312	8.50
12 CB-25	0.1041	0.0258	0.0150	0.0200	1.00	0.1312	8.50
13 CB-26	0.0749	0.0258	0.0150	0.0200	1.00	0.1312	8.50
14 CB-27	0.0574	0.0258	0.0150	0.0200	1.00	0.1312	8.50
15 CB-28	N/A	0.0258	0.0150	0.0200	1.00	0.1312	8.50
16 CB-29	0.0574	0.0258	0.0150	0.0200	1.00	0.1312	8.50
17 CB-3	0.0085	0.0258	0.0150	0.0200	1.00	0.1312	8.50
18 CB-31	0.0721	0.0200	0.0150	0.0200	1.50	0.1312	8.50
19 CB-32	0.0809	0.0258	0.0150	0.0200	1.00	0.1312	8.50
20 CB-35	0.1046	0.0258	0.0150	0.0200	1.00	0.1312	8.50
21 CB-36	0.1046	0.0258	0.0150	0.0200	1.00	0.1312	8.50
22 CB-38	0.1046	0.0258	0.0150	0.0200	1.00	0.1312	8.50
23 CB-39	N/A	0.0258	0.0150	0.0200	1.00	0.1312	8.50
24 CB-43	0.0199	0.0258	0.0150	0.0200	1.00	0.1312	8.50
25 CB-6	N/A	0.0258	0.0150	0.0200	1.00	0.1312	8.50
26 CB-7	0.0085	0.0258	0.0150	0.0200	1.00	0.1312	8.50
27 CB-9	0.0749	0.0258	0.0150	0.0200	1.00	0.1312	8.50
28 Inlet-CB-44	0.1138	0.0258	0.0150	0.0200	1.00	0.1312	8.50

Inlet Results

SN Element ID	Peak Flow	Peak Lateral Inflow	Peak Flow Intercepted by Inlet	Peak Flow Bypassing Inlet	Inlet Efficiency during Peak	Max Gutter Spread during Peak	Max Gutter Water Elev. during Peak	Max Gutter Water Depth during Peak	Time of Max Depth Occurrence
	(cfs)	(cfs)	(cfs)	(cfs)	(%)	Flow (ft)	Flow (ft)	Flow (ft)	(days hh:mm)
1 CB-10	1.54	1.45	1.34	0.19	87.40	4.89	487.71	0.12	000:16
2 CB-12	1.36	1.36	N/A	N/A	N/A	4.37	517.29	0.28	000:09
3 CB-13	3.72	3.56	N/A	N/A	N/A	8.53	517.40	0.39	000:09
4 CB-15	3.63	3.63	N/A	N/A	N/A	8.38	534.44	0.38	000:12
5 CB-16	1.79	1.79	N/A	N/A	N/A	5.24	534.36	0.30	000:12
6 CB-18	0.53	0.53	0.53	0.00	100.00	4.05	521.96	0.10	000:13
7 CB-19	2.74	2.74	2.28	0.46	83.25	7.45	522.64	0.19	000:13
8 CB-2	1.20	0.97	1.20	0.00	100.00	6.67	476.84	0.17	000:08
9 CB-20	1.63	1.50	1.40	0.23	85.80	4.99	471.61	0.12	000:17
10 CB-22	0.60	0.60	0.60	0.00	100.00	3.45	505.09	0.08	000:06
11 CB-24	1.16	1.16	1.06	0.10	91.65	4.15	523.41	0.10	000:05
12 CB-25	1.73	1.73	1.39	0.34	80.28	4.80	522.29	0.12	000:08
13 CB-26	1.23	1.23	1.15	0.08	93.36	4.48	505.12	0.11	000:16
14 CB-27	0.38	0.38	0.38	0.00	100.00	3.07	543.74	0.07	000:15
15 CB-28	1.71	1.71	N/A	N/A	N/A	5.07	545.97	0.30	000:15
16 CB-29	0.63	0.63	0.63	0.00	100.00	3.71	547.52	0.09	000:05
17 CB-3	0.60	0.60	0.60	0.00	100.00	5.18	476.41	0.13	000:08
18 CB-31	0.74	0.74	0.74	0.01	99.03	4.36	549.46	0.09	000:05
19 CB-32	0.56	0.56	0.56	0.00	100.00	3.32	549.78	0.08	000:05
20 CB-35	0.43	0.43	0.43	0.00	100.00	2.89	494.07	0.07	000:20
21 CB-36	1.51	1.51	1.27	0.24	84.23	4.56	493.58	0.11	000:14
22 CB-38	0.97	0.97	0.93	0.04	95.57	3.88	510.81	0.09	000:20
23 CB-39	3.23	3.20	N/A	N/A	N/A	7.77	515.74	0.37	000:20
24 CB-43	2.46	2.46	2.46	0.00	100.00	7.44	518.21	0.19	000:08
25 CB-6	0.87	0.71	N/A	N/A	N/A	3.25	475.34	0.25	000:07
26 CB-7	0.18	0.18	0.18	0.00	100.00	3.27	475.17	0.08	000:17
27 CB-9	1.55	1.55	1.35	0.20	87.17	4.91	489.74	0.12	000:05
28 Inlet-CB-44	2.43	2.43	2.18	0.24	89.92	5.34	521.49	0.13	000:08

50 Year Design Storm

Project Description

File Name Hilltop Drainage Analysis 4-8-26.SPF

Analysis Options

Start Analysis On	00:00:00	0:00:00
End Analysis On	00:00:00	0:00:00
Start Reporting On	00:00:00	0:00:00
Antecedent Dry Days	0	days
Runoff (Dry Weather) Time Step	0 01:00:00	days hh:mm:ss
Runoff (Wet Weather) Time Step	0 00:05:00	days hh:mm:ss
Reporting Time Step	0 00:05:00	days hh:mm:ss
Routing Time Step	30	seconds

Number of Elements

	Qty
Rain Gages	0
Subbasins.....	31
Nodes.....	46
<i>Junctions</i>	5
<i>Outfalls</i>	13
<i>Flow Diversions</i>	0
<i>Inlets</i>	28
<i>Storage Nodes</i>	0
Links.....	54
<i>Channels</i>	21
<i>Pipes</i>	33
<i>Pumps</i>	0
<i>Orifices</i>	0
<i>Weirs</i>	0
<i>Outlets</i>	0
Pollutants	0
Land Uses	0

Rainfall Details

Return Period..... 50 year(s)

Subbasin Summary

SN	Subbasin ID	Area	Weighted Runoff Coefficient	Total Rainfall	Total Runoff	Total Runoff Volume	Peak Runoff	Time of Concentration
		(ac)		(in)	(in)	(ac-in)	(cfs)	(days hh:mm:ss)
1	Sub-CB-10	0.58	0.7000	0.94	0.66	0.38	1.45	0 00:15:54
2	Sub-CB-12	0.32	0.7000	0.51	0.36	0.11	1.37	0 00:05:00
3	Sub-CB-13	1.03	0.7000	0.66	0.46	0.47	3.56	0 00:07:58
4	Sub-CB-15	1.21	0.7000	0.77	0.54	0.65	3.63	0 00:10:46
5	Sub-CB-16	0.42	0.7000	0.51	0.36	0.15	1.80	0 00:05:00
6	Sub-CB-18	0.12	0.7000	0.51	0.36	0.04	0.53	0 00:05:00
7	Sub-CB-19	1.00	0.7000	0.85	0.60	0.59	2.74	0 00:12:57
8	Sub-CB-2	0.38	0.7000	0.92	0.64	0.24	0.97	0 00:14:59
9	Sub-CB-20	0.62	0.7000	0.98	0.69	0.42	1.50	0 00:17:03
10	Sub-CB-22	0.14	0.7000	0.51	0.36	0.05	0.60	0 00:05:00
11	Sub-CB-24	0.27	0.7000	0.51	0.36	0.10	1.16	0 00:05:01
12	Sub-CB-25	0.51	0.7000	0.67	0.47	0.24	1.73	0 00:08:15
13	Sub-CB-26	0.49	0.7000	0.94	0.66	0.32	1.23	0 00:15:52
14	Sub-CB-27	0.10	0.7000	0.58	0.40	0.04	0.38	0 00:06:07
15	Sub-CB-28	0.67	0.7000	0.91	0.64	0.43	1.71	0 00:15:04
16	Sub-CB-29	0.15	0.7000	0.51	0.36	0.05	0.63	0 00:05:00
17	Sub-CB-3	0.14	0.7000	0.51	0.36	0.05	0.61	0 00:05:00
18	Sub-CB-31	0.17	0.7000	0.51	0.36	0.06	0.75	0 00:05:00
19	Sub-CB-32	0.13	0.7000	0.51	0.36	0.05	0.56	0 00:05:00
20	Sub-CB-35	0.10	0.7000	0.51	0.36	0.04	0.43	0 00:05:00
21	Sub-CB-36	0.58	0.7000	0.90	0.63	0.37	1.51	0 00:14:42
22	Sub-CB-38	0.24	0.7000	0.55	0.38	0.09	0.98	0 00:05:43
23	Sub-CB-39	1.39	0.7000	1.05	0.74	1.02	3.20	0 00:19:10
24	Sub-CB-43	0.71	0.7000	0.65	0.45	0.32	2.47	0 00:07:53
25	Sub-CB-44	0.72	0.7000	0.67	0.47	0.34	2.43	0 00:08:24
26	Sub-CB-6	0.16	0.7000	0.51	0.36	0.06	0.71	0 00:05:00
27	Sub-CB-7	0.04	0.7000	0.51	0.36	0.01	0.18	0 00:05:00
28	Sub-CB-9	0.36	0.7000	0.51	0.36	0.13	1.55	0 00:05:00
29	Sub-FES-2	1.58	0.5600	0.67	0.38	0.60	4.29	0 00:08:19
30	SUB-PIPE-35	0.36	0.7200	0.51	0.37	0.13	1.60	0 00:05:00
31	SUB-PIPE-36	1.26	0.7200	0.76	0.55	0.69	3.92	0 00:10:33

Node Summary

SN	Element ID	Element Type	Invert Elevation (ft)	Ground/Rim (Max) Elevation (ft)	Initial Water Elevation (ft)	Surcharge Elevation (ft)	Ponded Area (ft ²)	Peak Inflow (cfs)	Max HGL Elevation (ft)	Max Surcharge Depth (ft)	Min Freeboard (ft)
1	FES-2	Junction	466.60	469.78	466.60	469.78	0.00	19.47	468.35	0.00	1.43
2	IN-PIPE-35	Junction	462.75	464.00	462.75	464.00	0.00	1.59	463.18	0.00	1.07
3	IN-PIPE36	Junction	441.30	442.80	441.30	442.80	0.00	3.92	442.17	0.00	0.71
4	JB-14	Junction	529.50	534.76	529.50	535.50	0.00	5.29	529.93	0.00	4.83
5	JB-23	Junction	515.30	519.44	515.30	519.20	10.00	2.03	515.56	0.00	3.88
6	OFFSITE-1	Outfall	540.30					0.03	540.33		
7	OFFSITE-2	Outfall	532.10					0.00	532.11		
8	OFFSITE-25	Outfall	464.82					0.00	464.82		
9	OFFSITE-26	Outfall	464.82					0.18	464.90		
10	OU-PIPE-36	Outfall	441.00					3.91	441.65		
11	Out-FES-1	Outfall	463.00					21.43	463.65		
12	Out-FES-11	Outfall	492.00					11.68	492.47		
13	Out-FES-17	Outfall	505.00					2.27	505.26		
14	Out-FES-21	Outfall	499.00					3.05	499.30		
15	Out-FES-3	Outfall	538.50					1.24	538.71		
16	Out-FES-34	Outfall	484.31					4.00	484.84		
17	Out-FES-8	Outfall	482.52					1.79	482.92		
18	OUT-PIPE-35	Outfall	462.25					1.59	462.62		

Link Summary

SN	Element ID	Element Type	From (Inlet) Node	To (Outlet) Node	Length (ft)	Inlet Invert Elevation (ft)	Outlet Invert Elevation (ft)	Average Slope (%)	Diameter or Height (in)	Manning's Roughness	Peak Flow (cfs)	Design Flow Capacity (cfs)	Peak Flow/Design Flow Ratio	Peak Flow Velocity (ft/sec)	Peak Flow Depth (ft)	Peak Inlet Depth Total D (ft)
1	SDPIPE-1	Pipe	CB-2	Out-FES-1	35.55	465.94	463.00	8.2700	36.000	0.0120	21.43	207.79	0.10	13.86	0.81	
2	SDPIPE-10	Pipe	JB-14	CB-13	256.10	529.50	512.58	6.6100	18.000	0.0120	5.28	29.25	0.18	5.99	0.87	
3	SDPIPE-11	Pipe	CB-15	JB-14	67.57	530.20	529.50	1.0400	18.000	0.0120	5.29	11.59	0.46	7.08	0.66	
4	SDPIPE-12	Pipe	CB-16	CB-15	33.01	530.53	530.20	1.0000	18.000	0.0130	0.69	10.49	0.07	1.74	0.72	
5	SDPIPE-13	Pipe	CB-18	Out-FES-17	130.50	517.50	505.00	9.5800	18.000	0.0120	2.27	35.22	0.06	10.80	0.26	
6	SDPIPE-14	Pipe	CB-19	CB-18	39.55	517.99	517.50	1.2500	18.000	0.0130	2.28	11.74	0.19	5.82	0.41	
7	SDPIPE-15	Pipe	CB-20	CB-7	64.04	468.11	467.47	1.0000	18.000	0.0130	1.45	10.50	0.14	3.74	0.41	
8	SDPIPE-16	Pipe	CB-22	Out-FES-21	23.51	501.10	499.00	8.9300	18.000	0.0120	3.05	34.01	0.09	9.81	0.35	
9	SDPIPE-17	Pipe	JB-23	CB-22	194.21	515.30	501.00	7.3600	18.000	0.0120	2.02	30.77	0.07	7.19	0.33	
10	SDPIPE-18	Pipe	CB-24	JB-23	49.41	517.78	515.30	5.0200	18.000	0.0130	1.05	23.53	0.04	5.70	0.24	
11	SDPIPE-19	Pipe	CB-25	JB-23	51.31	517.87	515.30	5.0100	18.000	0.0130	1.38	23.51	0.06	6.89	0.26	
12	SDPIPE-2	Pipe	CB-3	CB-2	35.82	466.30	465.94	1.0000	36.000	0.0130	19.64	66.70	0.29	6.64	1.31	
13	SDPIPE-20	Pipe	CB-26	CB-22	33.00	501.43	501.10	1.0000	18.000	0.0120	1.13	11.38	0.10	4.39	0.37	
14	SDPIPE-21	Pipe	CB-27	CB-15	239.80	538.50	530.20	3.4600	18.000	0.0120	1.69	21.17	0.08	3.65	0.57	
15	SDPIPE-22	Pipe	CB-28	CB-27	57.68	542.14	538.50	6.3100	18.000	0.0130	1.70	26.39	0.06	7.46	0.28	
16	SDPIPE-23	Pipe	CB-29	CB-28	44.75	542.59	542.14	1.0100	18.000	0.0130	0.62	10.53	0.06	3.27	0.25	
17	SDPIPE-25	Pipe	CB-32	CB-31	74.63	546.00	544.50	2.0100	18.000	0.0130	0.55	14.89	0.04	3.57	0.21	
18	SDPIPE-27	Pipe	CB-35	Out-FES-34	182.53	487.50	484.31	1.7500	18.000	0.0120	4.00	15.03	0.27	6.84	0.55	
19	SDPIPE-28	Pipe	CB-36	CB-35	33.55	487.84	487.50	1.0000	18.000	0.0130	1.27	10.50	0.12	3.12	0.46	
20	SDPIPE-29	Pipe	CB-38	CB-35	167.22	505.00	487.50	10.4700	18.000	0.0120	3.08	36.81	0.08	7.34	0.43	
21	SDPIPE-3	Pipe	FES-2	CB-3	30.36	466.60	466.30	1.0000	36.000	0.0120	20.72	71.83	0.29	7.93	1.60	
22	SDPIPE-30	Pipe	CB-39	CB-38	66.71	510.34	505.00	8.0000	18.000	0.0130	3.08	29.71	0.10	10.67	0.33	
23	SDPIPE-32	Pipe	CB-31	Out-FES-3	96.89	544.50	538.50	6.1900	18.000	0.0120	1.24	28.32	0.04	7.77	0.22	
24	SDPIPE-33	Pipe	CB-43	CB-13	77.61	514.12	512.58	1.9800	18.000	0.0150	2.46	12.82	0.19	3.46	0.87	
25	SDPIPE-34	Pipe	Inlet-CB-44	CB-13	147.34	516.28	512.58	2.5100	18.000	0.0150	2.16	14.43	0.15	3.23	0.85	
26	SDPIPE-4	Pipe	CB-7	CB-2	71.93	467.47	466.75	1.0000	18.000	0.0120	1.45	11.38	0.13	4.10	0.38	
27	SDPIPE-5	Pipe	CB-6	CB-7	33.00	467.80	467.47	1.0000	18.000	0.0130	0.46	10.50	0.04	1.98	0.28	
28	SDPIPE-6	Pipe	CB-9	Out-FES-8	67.57	483.19	482.52	1.0000	18.000	0.0120	1.79	11.37	0.16	4.31	0.43	

Link Summary

SN	Element ID	Element Type	From (Inlet) Node	To (Outlet) Node	Length (ft)	Inlet Invert Elevation (ft)	Outlet Invert Elevation (ft)	Average Slope (%)	Diameter or Height (in)	Manning's Roughness	Peak Flow (cfs)	Design Flow Capacity (cfs)	Peak Flow/Design Flow Ratio	Peak Flow Velocity (ft/sec)	Peak Flow Depth (ft)	Peak Inlet Total Depth (ft)
46	L-SDPIPE-27	Channel	CB-35	CB-3	245.69	494.00	476.28	7.2100	3.960	0.0150	0.00	6.79	0.00	0.00	0.00	0.00
47	L-SDPIPE-28	Channel	CB-36	CB-2	228.18	493.47	476.67	7.3600	3.960	0.0150	0.24	6.86	0.03	2.98	0.06	
48	L-SDPIPE-29	Channel	CB-38	CB-35	172.07	510.72	494.00	9.7200	3.960	0.0150	0.02	7.88	0.00	1.75	0.02	
49	L-SDPIPE-32	Channel	CB-31	OFFSITE-1	98.13	549.76	540.30	9.6400	6.000	0.0150	0.03	28.64	0.00	2.05	0.02	
50	L-SDPIPE-33	Channel	CB-43	CB-13	78.91	518.02	517.01	1.2800	3.960	0.0320	0.00	2.86	0.00	0.00	0.17	
51	L-SDPIPE-34	Channel	Inlet-CB-44	CB-13	149.42	521.36	517.01	2.9100	3.960	0.0320	0.22	4.31	0.05	0.22	0.22	
52	L-SDPIPE-4	Channel	CB-7	OFFSITE-25	129.78	475.09	464.82	7.9100	3.960	0.0320	0.00	7.11	0.00	0.00	0.00	
53	L-SDPIPE-6	Channel	CB-9	CB-6	214.12	489.62	475.09	6.7900	3.960	0.0150	0.18	6.59	0.03	0.54	0.13	
54	L-SDPIPE-7	Channel	CB-10	CB-20	216.57	487.59	471.49	7.4300	3.960	0.0150	0.16	6.90	0.02	1.23	0.08	

Inlet Summary

SN Element ID	Inlet Manufacturer	Manufacturer Part Number	Inlet Location	Number of Inlets	Catchbasin Invert Elevation (ft)	Max (Rim) Elevation (ft)	Initial Water Elevation (ft)	Ponded Area (ft ²)	Peak Flow (cfs)	Peak Flow Intercepted by Inlet (cfs)	Peak Flow Bypassing Inlet (cfs)	Inlet Efficiency during Peak Flow (%)	Allowable Spread (ft)	Max C Sp during
1 CB-10	FHWA HEC-22 GENERIC	N/A	On Grade	1	483.62	487.59	483.62	N/A	1.54	1.34	0.19	87.40	8.50	
2 CB-12	FHWA HEC-22 GENERIC	N/A	On Sag	1	512.25	517.01	512.25	10.00	1.36	N/A	N/A	N/A	8.50	
3 CB-13	FHWA HEC-22 GENERIC	N/A	On Sag	1	512.58	517.01	512.58	10.00	3.72	N/A	N/A	N/A	8.50	
4 CB-15	FHWA HEC-22 GENERIC	N/A	On Sag	1	530.20	534.06	530.20	10.00	3.63	N/A	N/A	N/A	8.50	
5 CB-16	FHWA HEC-22 GENERIC	N/A	On Sag	1	530.53	534.06	530.53	10.00	1.79	N/A	N/A	N/A	8.50	
6 CB-18	FHWA HEC-22 GENERIC	N/A	On Grade	1	517.50	521.86	517.50	N/A	0.53	0.53	0.00	100.00	8.50	
7 CB-19	FHWA HEC-22 GENERIC	N/A	On Grade	1	517.99	522.45	517.99	N/A	2.74	2.28	0.46	83.25	8.50	
8 CB-2	FHWA HEC-22 GENERIC	N/A	On Grade	1	465.94	476.67	465.94	N/A	1.20	1.20	0.00	100.00	8.50	
9 CB-20	FHWA HEC-22 GENERIC	N/A	On Grade	1	468.11	471.49	468.11	N/A	1.63	1.40	0.23	85.80	8.50	
10 CB-22	FHWA HEC-22 GENERIC	N/A	On Grade	1	501.10	505.01	501.10	N/A	0.60	0.60	0.00	100.00	8.50	
11 CB-24	FHWA HEC-22 GENERIC	N/A	On Grade	1	517.78	523.31	517.77	N/A	1.16	1.06	0.10	91.65	8.50	
12 CB-25	FHWA HEC-22 GENERIC	N/A	On Grade	1	517.87	522.17	515.81	N/A	1.73	1.39	0.34	80.28	8.50	
13 CB-26	FHWA HEC-22 GENERIC	N/A	On Grade	1	501.43	505.01	501.43	N/A	1.23	1.15	0.08	93.36	8.50	
14 CB-27	FHWA HEC-22 GENERIC	N/A	On Grade	1	538.50	543.67	538.50	N/A	0.38	0.38	0.00	100.00	8.50	
15 CB-28	FHWA HEC-22 GENERIC	N/A	On Sag	1	542.14	545.67	542.20	10.00	1.71	N/A	N/A	N/A	8.50	
16 CB-29	FHWA HEC-22 GENERIC	N/A	On Grade	1	542.59	547.43	542.65	N/A	0.63	0.63	0.00	100.00	8.50	
17 CB-3	FHWA HEC-22 GENERIC	N/A	On Grade	1	466.30	476.28	466.30	N/A	0.60	0.60	0.00	100.00	8.50	
18 CB-31	FHWA HEC-22 GENERIC	N/A	On Grade	1	544.50	549.37	544.50	N/A	0.74	0.74	0.01	99.03	8.50	
19 CB-32	FHWA HEC-22 GENERIC	N/A	On Grade	1	546.00	549.70	546.00	N/A	0.56	0.56	0.00	100.00	8.50	
20 CB-35	FHWA HEC-22 GENERIC	N/A	On Grade	1	487.50	494.00	487.50	N/A	0.43	0.43	0.00	100.00	8.50	
21 CB-36	FHWA HEC-22 GENERIC	N/A	On Grade	1	487.84	493.47	487.84	N/A	1.51	1.27	0.24	84.23	8.50	
22 CB-38	FHWA HEC-22 GENERIC	N/A	On Grade	1	505.00	510.72	505.00	N/A	0.97	0.93	0.04	95.57	8.50	
23 CB-39	FHWA HEC-22 GENERIC	N/A	On Sag	1	510.34	515.37	510.34	10.00	3.23	N/A	N/A	N/A	8.50	
24 CB-43	FHWA HEC-22 GENERIC	N/A	On Grade	1	514.12	518.02	514.12	N/A	2.46	2.46	0.00	100.00	8.50	
25 CB-6	FHWA HEC-22 GENERIC	N/A	On Sag	1	467.80	475.09	467.80	10.00	0.87	N/A	N/A	N/A	8.50	
26 CB-7	FHWA HEC-22 GENERIC	N/A	On Grade	1	467.47	475.09	467.47	N/A	0.18	0.18	0.00	100.00	8.50	
27 CB-9	FHWA HEC-22 GENERIC	N/A	On Grade	1	483.19	489.62	483.19	N/A	1.55	1.35	0.20	87.17	8.50	
28 Inlet-CB-44	FHWA HEC-22 GENERIC	N/A	On Grade	1	516.28	521.36	516.28	N/A	2.43	2.18	0.24	89.92	8.50	

Subbasin Hydrology

Subbasin : Sub-CB-10

Input Data

Area (ac) 0.58
Weighted Runoff Coefficient 0.7

Runoff Coefficient

Soil/Surface Description	Area (acres)	Soil Group	Runoff Coeff.
-	0.58	-	0.7
Composite Area & Weighted Runoff Coeff.	0.58		0.7

Time of Concentration

TOC Method : SCS TR-55

Sheet Flow Equation :

$$T_c = (0.007 * ((n * L_f)^{0.8}) / ((P^{0.5}) * (S_f^{0.4})))$$

Where :

T_c = Time of Concentration (hr)
n = Manning's roughness
L_f = Flow Length (ft)
P = 2 yr, 24 hr Rainfall (inches)
S_f = Slope (ft/ft)

Shallow Concentrated Flow Equation :

V = 16.1345 * (S_f^{0.5}) (unpaved surface)
V = 20.3282 * (S_f^{0.5}) (paved surface)
V = 15.0 * (S_f^{0.5}) (grassed waterway surface)
V = 10.0 * (S_f^{0.5}) (nearly bare & untilled surface)
V = 9.0 * (S_f^{0.5}) (cultivated straight rows surface)
V = 7.0 * (S_f^{0.5}) (short grass pasture surface)
V = 5.0 * (S_f^{0.5}) (woodland surface)
V = 2.5 * (S_f^{0.5}) (forest w/heavy litter surface)
T_c = (L_f / V) / (3600 sec/hr)

Where:

T_c = Time of Concentration (hr)
L_f = Flow Length (ft)
V = Velocity (ft/sec)
S_f = Slope (ft/ft)

	Subarea	Subarea	Subarea
	A	B	C
Sheet Flow Computations			
Manning's Roughness :	0.3	0	0
Flow Length (ft) :	82.99996647	0	0
Slope (%) :	1.25	0	0
2 yr, 24 hr Rainfall (in) :	4.35	0	0
Velocity (ft/sec) :	0.09	0	0
Computed Flow Time (min) :	15.21	0	0
	Subarea	Subarea	Subarea
	A	B	C
Shallow Concentrated Flow Computations			
Flow Length (ft) :	229.3185963	0	0
Slope (%) :	7.49	0	0
Surface Type :	Paved	Paved	Paved
Velocity (ft/sec) :	5.56	0	0
Computed Flow Time (min) :	0.69	0	0
Total TOC (min)15.90			

Subbasin Runoff Results

Total Rainfall (in)	0.94
Total Runoff (in)	0.66
Peak Runoff (cfs)	1.45
Rainfall Intensity	3.571
Weighted Runoff Coefficient	0.7
Time of Concentration (days hh:mm:ss)	0 00:15:54

Subbasin : Sub-CB-10

Runoff Hydrograph

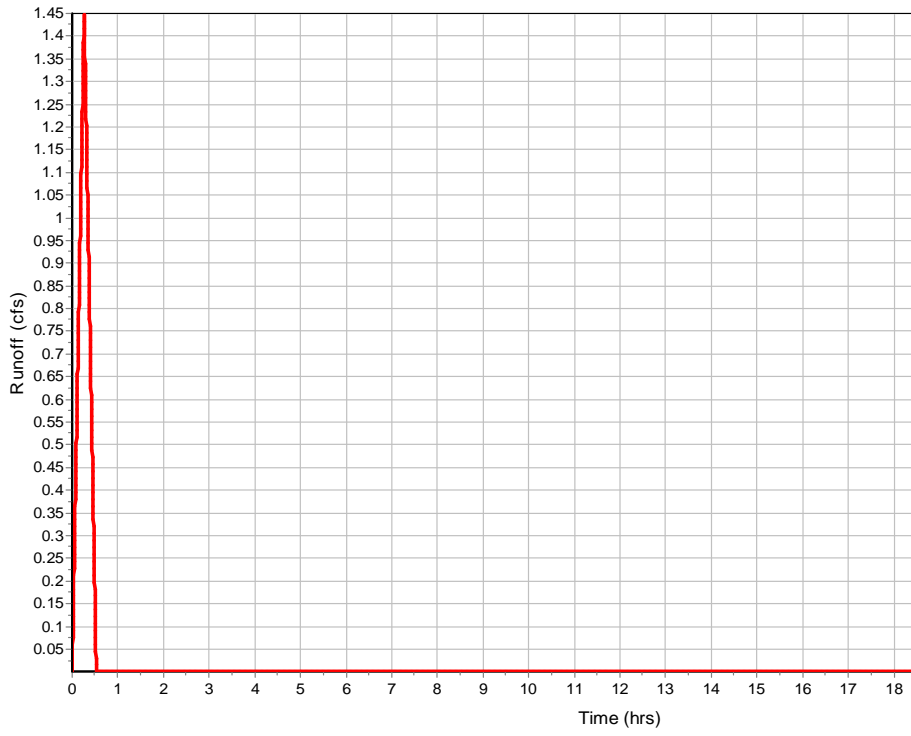

Subbasin : Sub-CB-12

Input Data

Area (ac) 0.32
 Weighted Runoff Coefficient 0.7

Runoff Coefficient

Soil/Surface Description	Area (acres)	Soil Group	Runoff Coeff.
-	0.32	-	0.7
Composite Area & Weighted Runoff Coeff.	0.32		0.7

Time of Concentration

Sheet Flow Computations	Subarea A	Subarea B	Subarea C
	Manning's Roughness :	0.3	0
Flow Length (ft) :	13	0	0
Slope (%) :	2	0	0
2 yr, 24 hr Rainfall (in) :	4.35	0	0
Velocity (ft/sec) :	0.08	0	0
Computed Flow Time (min) :	2.86	0	0

Shallow Concentrated Flow Computations	Subarea A	Subarea B	Subarea C
	Flow Length (ft) :	219.5273657	0
Slope (%) :	1.99	0	0
Surface Type :	Paved	Paved	Paved
Velocity (ft/sec) :	2.87	0	0
Computed Flow Time (min) :	1.28	0	0
Total TOC (min)	4.14		

Subbasin Runoff Results

Total Rainfall (in) 0.51
 Total Runoff (in) 0.36
 Peak Runoff (cfs) 1.37
 Rainfall Intensity 6.16
 Weighted Runoff Coefficient 0.7
 Time of Concentration (days hh:mm:ss) 000:04:08

Runoff Hydrograph

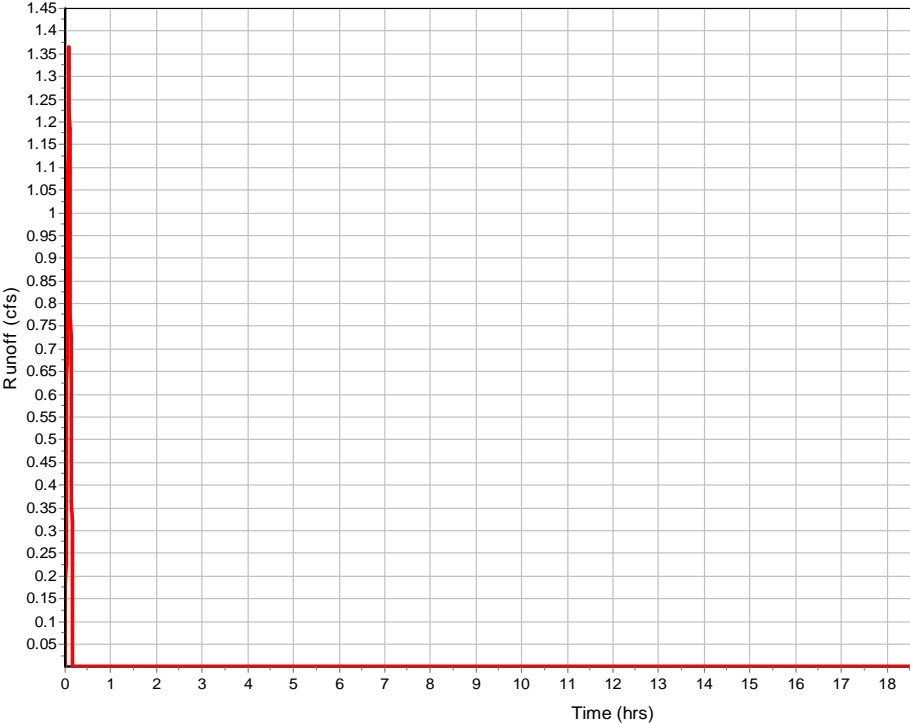

Subbasin : Sub-CB-13

Input Data

Area (ac) 1.03
 Weighted Runoff Coefficient 0.7

Runoff Coefficient

Soil/Surface Description	Area (acres)	Soil Group	Runoff Coeff.
-	1.03	-	0.7
Composite Area & Weighted Runoff Coeff.	1.03		0.7

Time of Concentration

Sheet Flow Computations	Subarea A	Subarea B	Subarea C
	Manning's Roughness :	0.3	0
Flow Length (ft) :	100	0	0
Slope (%) :	11.5	0	0
2 yr, 24 hr Rainfall (in) :	4.35	0	0
Velocity (ft/sec) :	0.23	0	0
Computed Flow Time (min) :	7.27	0	0

Shallow Concentrated Flow Computations	Subarea A	Subarea B	Subarea C
	Flow Length (ft) :	93	71.4
Slope (%) :	11.5	1.99	0
Surface Type :	Unpaved	Paved	Paved
Velocity (ft/sec) :	5.47	2.87	0
Computed Flow Time (min) :	0.28	0.41	0
Total TOC (min)	7.97		

Subbasin Runoff Results

Total Rainfall (in) 0.66
 Total Runoff (in) 0.46
 Peak Runoff (cfs) 3.56
 Rainfall Intensity 4.939
 Weighted Runoff Coefficient 0.7
 Time of Concentration (days hh:mm:ss) 000:07:58

Runoff Hydrograph

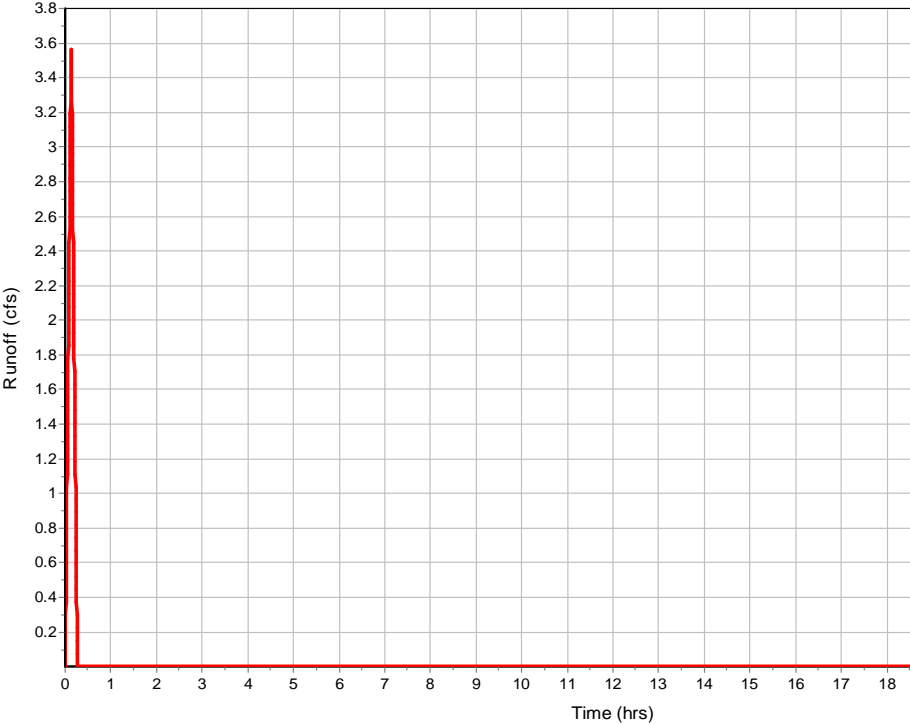

Subbasin : Sub-CB-15

Input Data

Area (ac) 1.21
 Weighted Runoff Coefficient 0.7

Runoff Coefficient

Soil/Surface Description	Area (acres)	Soil Group	Runoff Coeff.
-	1.21	-	0.7
Composite Area & Weighted Runoff Coeff.	1.21		0.7

Time of Concentration

Sheet Flow Computations	Subarea A	Subarea B	Subarea C
	Manning's Roughness :	0.3	0
Flow Length (ft) :	100	0	0
Slope (%) :	5	0	0
2 yr, 24 hr Rainfall (in) :	4.35	0	0
Velocity (ft/sec) :	0.16	0	0
Computed Flow Time (min) :	10.14	0	0

Shallow Concentrated Flow Computations	Subarea A	Subarea B	Subarea C
	Flow Length (ft) :	12.98144373	156.302
Slope (%) :	2	5.74	0
Surface Type :	Unpaved	Paved	Paved
Velocity (ft/sec) :	2.28	4.87	0
Computed Flow Time (min) :	0.09	0.53	0
Total TOC (min)	10.77		

Subbasin Runoff Results

Total Rainfall (in) 0.77
 Total Runoff (in) 0.54
 Peak Runoff (cfs) 3.63
 Rainfall Intensity 4.282
 Weighted Runoff Coefficient 0.7
 Time of Concentration (days hh:mm:ss) 000:10:46

Runoff Hydrograph

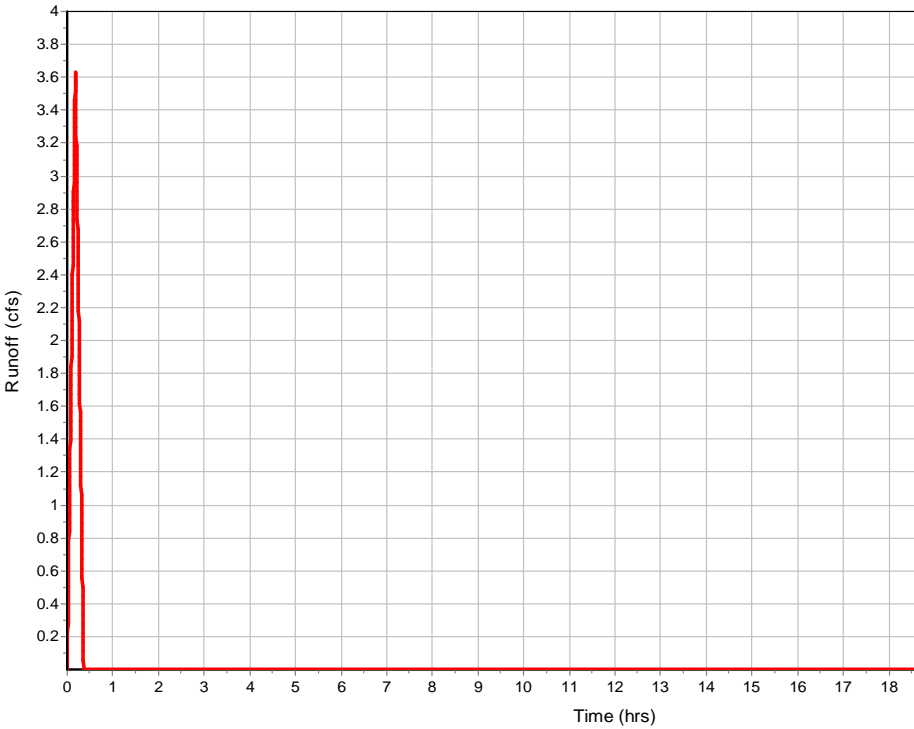

Subbasin : Sub-CB-16

Input Data

Area (ac) 0.42
 Weighted Runoff Coefficient 0.7

Runoff Coefficient

Soil/Surface Description	Area (acres)	Soil Group	Runoff Coeff.
-	0.42	-	0.7
Composite Area & Weighted Runoff Coeff.	0.42		0.7

Time of Concentration

	Subarea		
	A	B	C
Sheet Flow Computations			
Manning's Roughness :	0.3	0	0
Flow Length (ft) :	13.01720552	0	0
Slope (%) :	2	0	0
2 yr, 24 hr Rainfall (in) :	4.35	0	0
Velocity (ft/sec) :	0.08	0	0
Computed Flow Time (min) :	2.86	0	0
Shallow Concentrated Flow Computations			
Flow Length (ft) :	310.5319881	0	0
Slope (%) :	5.74	0	0
Surface Type :	Paved	Paved	Paved
Velocity (ft/sec) :	4.87	0	0
Computed Flow Time (min) :	1.06	0	0
Total TOC (min)	3.93		

Subbasin Runoff Results

Total Rainfall (in) 0.51
 Total Runoff (in) 0.36
 Peak Runoff (cfs) 1.8
 Rainfall Intensity 6.16
 Weighted Runoff Coefficient 0.7
 Time of Concentration (days hh:mm:ss) 000:03:56

Runoff Hydrograph

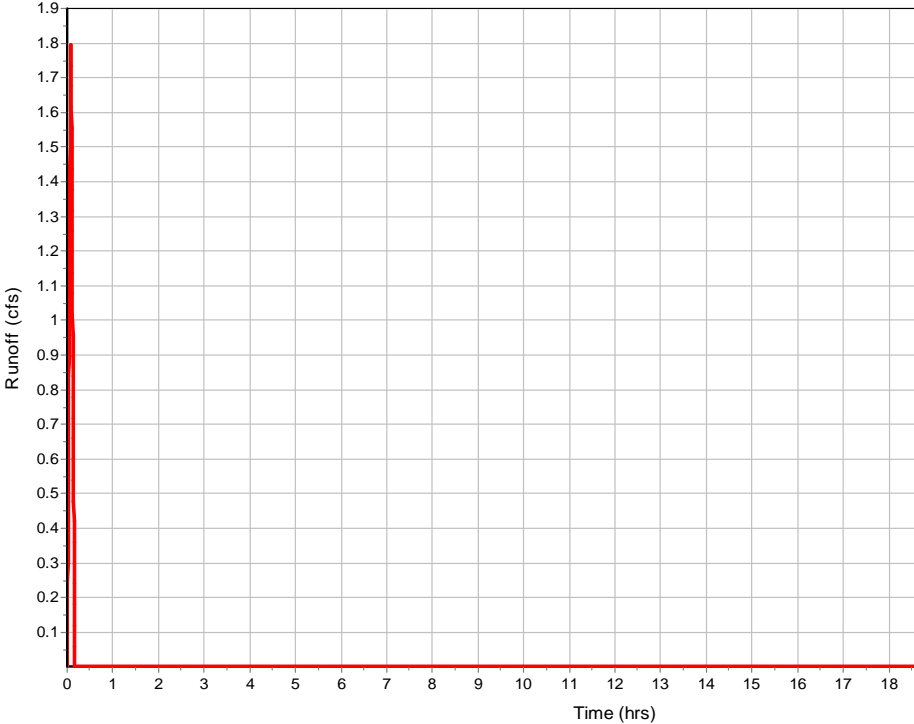

Subbasin : Sub-CB-18

Input Data

Area (ac) 0.12
 Weighted Runoff Coefficient 0.7

Runoff Coefficient

Soil/Surface Description	Area (acres)	Soil Group	Runoff Coeff.
-	0.12	-	0.7
Composite Area & Weighted Runoff Coeff.	0.12		0.7

Time of Concentration

Sheet Flow Computations	Subarea A	Subarea B	Subarea C
	Manning's Roughness :	0.3	0
Flow Length (ft) :	13.10752092	0	0
Slope (%) :	2	0	0
2 yr, 24 hr Rainfall (in) :	4.35	0	0
Velocity (ft/sec) :	0.08	0	0
Computed Flow Time (min) :	2.88	0	0

Shallow Concentrated Flow Computations	Subarea A	Subarea B	Subarea C
	Flow Length (ft) :	71.43477489	102.308
Slope (%) :	11.86	2.45	0
Surface Type :	Paved	Paved	Paved
Velocity (ft/sec) :	7	3.18	0
Computed Flow Time (min) :	0.17	0.54	0
Total TOC (min)	3.59		

Subbasin Runoff Results

Total Rainfall (in) 0.51
 Total Runoff (in) 0.36
 Peak Runoff (cfs) 0.53
 Rainfall Intensity 6.16
 Weighted Runoff Coefficient 0.7
 Time of Concentration (days hh:mm:ss) 000:03:35

Runoff Hydrograph

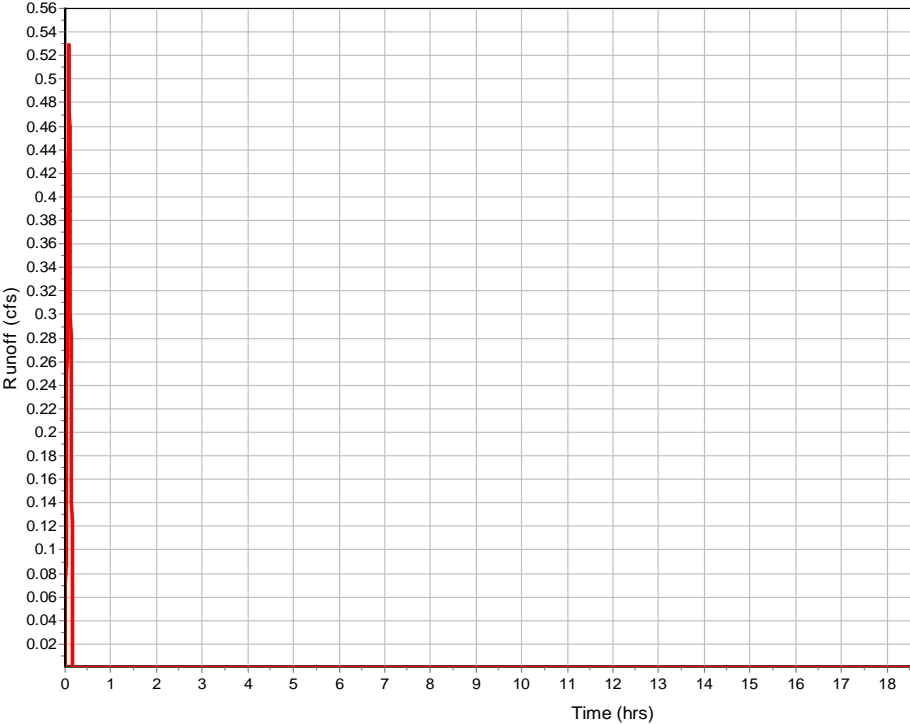

Subbasin : Sub-CB-19

Input Data

Area (ac) 1
 Weighted Runoff Coefficient 0.7

Runoff Coefficient

Soil/Surface Description	Area (acres)	Soil Group	Runoff Coeff.
-	1	-	0.7
Composite Area & Weighted Runoff Coeff.	1		0.7

Time of Concentration

Sheet Flow Computations	Subarea A	Subarea B	Subarea C
	Manning's Roughness :	0.3	0
Flow Length (ft) :	100.0031436	0	0
Slope (%) :	3.4	0	0
2 yr, 24 hr Rainfall (in) :	4.35	0	0
Velocity (ft/sec) :	0.14	0	0
Computed Flow Time (min) :	11.83	0	0

Shallow Concentrated Flow Computations	Subarea A	Subarea B	Subarea C
	Flow Length (ft) :	6.07922878	278.905
Slope (%) :	2	11.86	2.45
Surface Type :	Unpaved	Paved	Paved
Velocity (ft/sec) :	2.28	7	3.18
Computed Flow Time (min) :	0.04	0.66	0.42
Total TOC (min)	12.96		

Subbasin Runoff Results

Total Rainfall (in) 0.85
 Total Runoff (in) 0.6
 Peak Runoff (cfs) 2.74
 Rainfall Intensity 3.923
 Weighted Runoff Coefficient 0.7
 Time of Concentration (days hh:mm:ss) 00:12:58

Subbasin : Sub-CB-19

Runoff Hydrograph

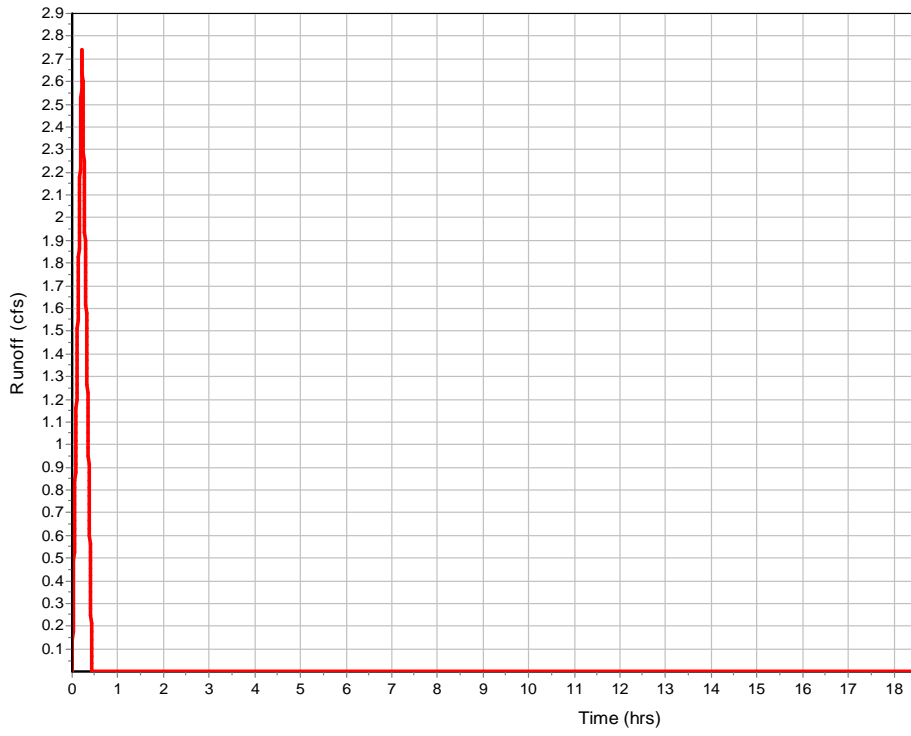

Subbasin : Sub-CB-2

Input Data

Area (ac) 0.38
 Weighted Runoff Coefficient 0.7

Runoff Coefficient

Soil/Surface Description	Area (acres)	Soil Group	Runoff Coeff.
-	0.38	-	0.7
Composite Area & Weighted Runoff Coeff.	0.38		0.7

Time of Concentration

	Subarea A	Subarea B	Subarea C
	Sheet Flow Computations		
Manning's Roughness :	0.3	0	0
Flow Length (ft) :	83	0	0
Slope (%) :	1.5	0	0
2 yr, 24 hr Rainfall (in) :	4.35	0	0
Velocity (ft/sec) :	0.1	0	0
Computed Flow Time (min) :	14.14	0	0
Shallow Concentrated Flow Computations			
Flow Length (ft) :	175.3484305	45.5292	0
Slope (%) :	10.46	0.85	0
Surface Type :	Paved	Paved	Paved
Velocity (ft/sec) :	6.57	1.87	0
Computed Flow Time (min) :	0.44	0.4	0
Total TOC (min)	14.99		

Subbasin Runoff Results

Total Rainfall (in) 0.92
 Total Runoff (in) 0.64
 Peak Runoff (cfs) 0.97
 Rainfall Intensity 3.661
 Weighted Runoff Coefficient 0.7
 Time of Concentration (days hh:mm:ss) 000:14:59

Subbasin : Sub-CB-2

Runoff Hydrograph

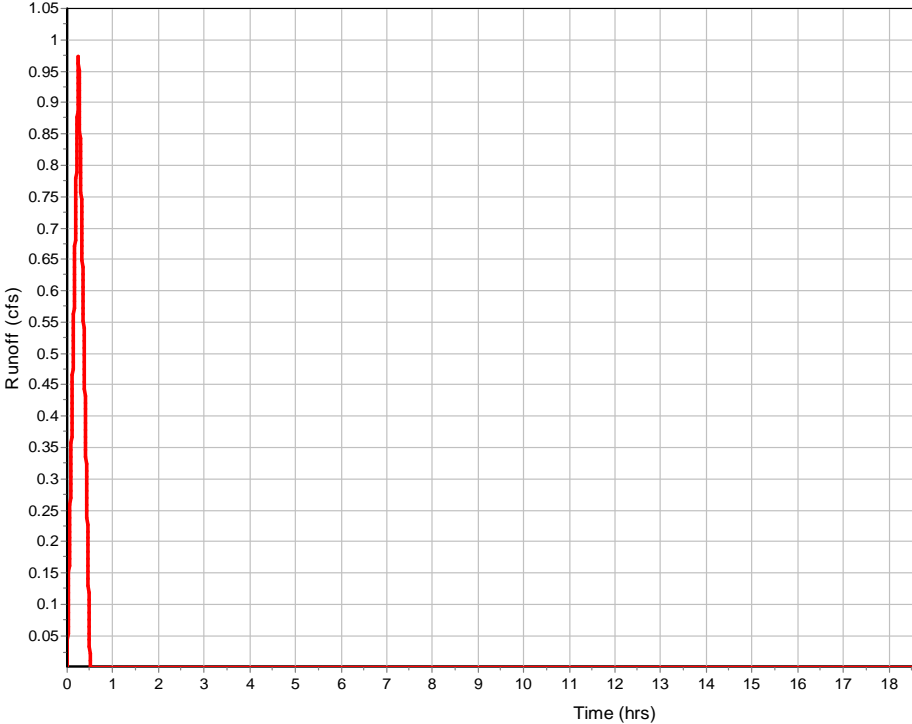

Subbasin : Sub-CB-20

Input Data

Area (ac) 0.62
 Weighted Runoff Coefficient 0.7

Runoff Coefficient

Soil/Surface Description	Area (acres)	Soil Group	Runoff Coeff.
-	0.62	-	0.7
Composite Area & Weighted Runoff Coeff.	0.62		0.7

Time of Concentration

Sheet Flow Computations	Subarea A	Subarea B	Subarea C
	Manning's Roughness :	0.3	0
Flow Length (ft) :	99.99258294	0	0
Slope (%) :	1.5	0	0
2 yr, 24 hr Rainfall (in) :	4.35	0	0
Velocity (ft/sec) :	0.1	0	0
Computed Flow Time (min) :	16.41	0	0

Shallow Concentrated Flow Computations	Subarea A	Subarea B	Subarea C
	Flow Length (ft) :	3.00743724	208.662
Slope (%) :	2	7.49	0
Surface Type :	Unpaved	Paved	Paved
Velocity (ft/sec) :	2.28	5.56	0
Computed Flow Time (min) :	0.02	0.63	0
Total TOC (min)	17.06		

Subbasin Runoff Results

Total Rainfall (in) 0.98
 Total Runoff (in) 0.69
 Peak Runoff (cfs) 1.5
 Rainfall Intensity 3.466
 Weighted Runoff Coefficient 0.7
 Time of Concentration (days hh:mm:ss) 00:17:04

Runoff Hydrograph

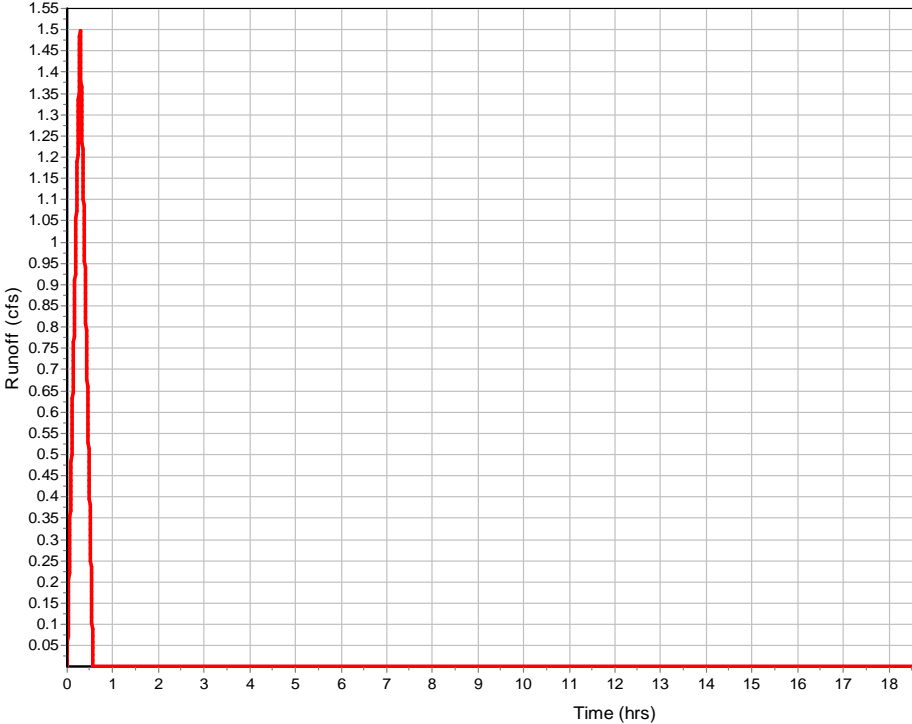

Subbasin : Sub-CB-22

Input Data

Area (ac) 0.14
 Weighted Runoff Coefficient 0.7

Runoff Coefficient

Soil/Surface Description	Area (acres)	Soil Group	Runoff Coeff.
-	0.14	-	0.7
Composite Area & Weighted Runoff Coeff.	0.14		0.7

Time of Concentration

	Subarea		
	A	B	C
Sheet Flow Computations			
Manning's Roughness :	0.3	0	0
Flow Length (ft) :	12.99981258	0	0
Slope (%) :	2	0	0
2 yr, 24 hr Rainfall (in) :	4.35	0	0
Velocity (ft/sec) :	0.08	0	0
Computed Flow Time (min) :	2.86	0	0
Shallow Concentrated Flow Computations			
Flow Length (ft) :	167.0428132	0	0
Slope (%) :	7.49	0	0
Surface Type :	Paved	Paved	Paved
Velocity (ft/sec) :	5.56	0	0
Computed Flow Time (min) :	0.5	0	0
Total TOC (min)3.36			

Subbasin Runoff Results

Total Rainfall (in) 0.51
 Total Runoff (in) 0.36
 Peak Runoff (cfs) 0.6
 Rainfall Intensity 6.16
 Weighted Runoff Coefficient 0.7
 Time of Concentration (days hh:mm:ss) 000:03:22

Subbasin : Sub-CB-22

Runoff Hydrograph

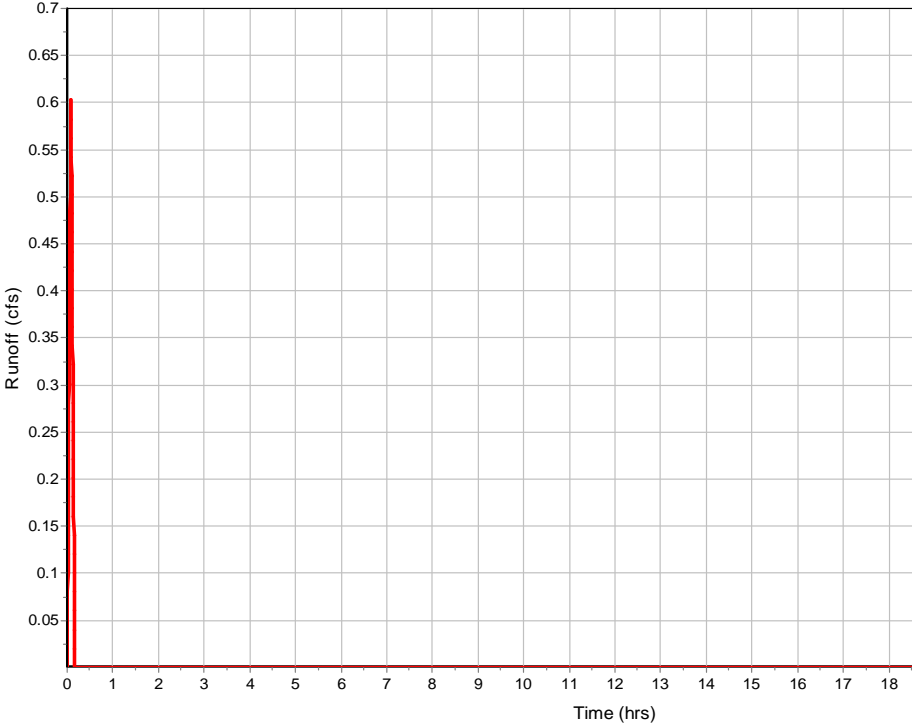

Subbasin : Sub-CB-24

Input Data

Area (ac) 0.27
 Weighted Runoff Coefficient 0.7

Runoff Coefficient

Soil/Surface Description	Area (acres)	Soil Group	Runoff Coeff.
-	0.27	-	0.7
Composite Area & Weighted Runoff Coeff.	0.27		0.7

Time of Concentration

	Subarea		
	A	B	C
Sheet Flow Computations			
Manning's Roughness :	0.3	0	0
Flow Length (ft) :	37.99958613	0	0
Slope (%) :	6.5	0	0
2 yr, 24 hr Rainfall (in) :	4.35	0	0
Velocity (ft/sec) :	0.15	0	0
Computed Flow Time (min) :	4.21	0	0
	Subarea		
	A	B	C
Shallow Concentrated Flow Computations			
Flow Length (ft) :	28.98355088	187.48	0
Slope (%) :	0.51	10.41	0
Surface Type :	Paved	Paved	Paved
Velocity (ft/sec) :	1.45	6.56	0
Computed Flow Time (min) :	0.33	0.48	0
Total TOC (min)5.02			

Subbasin Runoff Results

Total Rainfall (in) 0.51
 Total Runoff (in) 0.36
 Peak Runoff (cfs) 1.16
 Rainfall Intensity 6.148
 Weighted Runoff Coefficient 0.7
 Time of Concentration (days hh:mm:ss) 0 00:05:01

Runoff Hydrograph

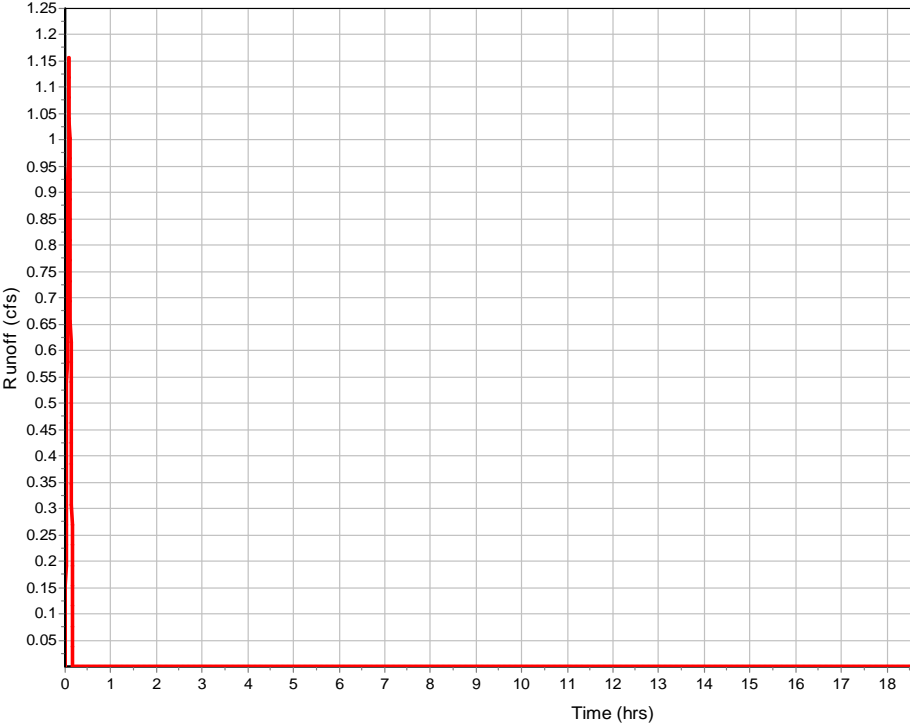

Subbasin : Sub-CB-25

Input Data

Area (ac)	0.51
Weighted Runoff Coefficient	0.7

Runoff Coefficient

Soil/Surface Description	Area (acres)	Soil Group	Runoff Coeff.
-	0.51	-	0.7
Composite Area & Weighted Runoff Coeff.	0.51		0.7

Time of Concentration

	Subarea A	Subarea B	Subarea C
Sheet Flow Computations			
Manning's Roughness :	0.3	0	0
Flow Length (ft) :	82.99999586	0	0
Slope (%) :	7.25	0	0
2 yr, 24 hr Rainfall (in) :	4.32	0	0
Velocity (ft/sec) :	0.18	0	0
Computed Flow Time (min) :	7.56	0	0
Shallow Concentrated Flow Computations			
Flow Length (ft) :	16.12667612	203.96	0
Slope (%) :	0.51	10.41	0
Surface Type :	Paved	Paved	Paved
Velocity (ft/sec) :	1.45	6.56	0
Computed Flow Time (min) :	0.19	0.52	0
Total TOC (min)	8.26		

Subbasin Runoff Results

Total Rainfall (in)	0.67
Total Runoff (in)	0.47
Peak Runoff (cfs)	1.73
Rainfall Intensity	4.856
Weighted Runoff Coefficient	0.7
Time of Concentration (days hh:mm:ss)	0 00:08:16

Runoff Hydrograph

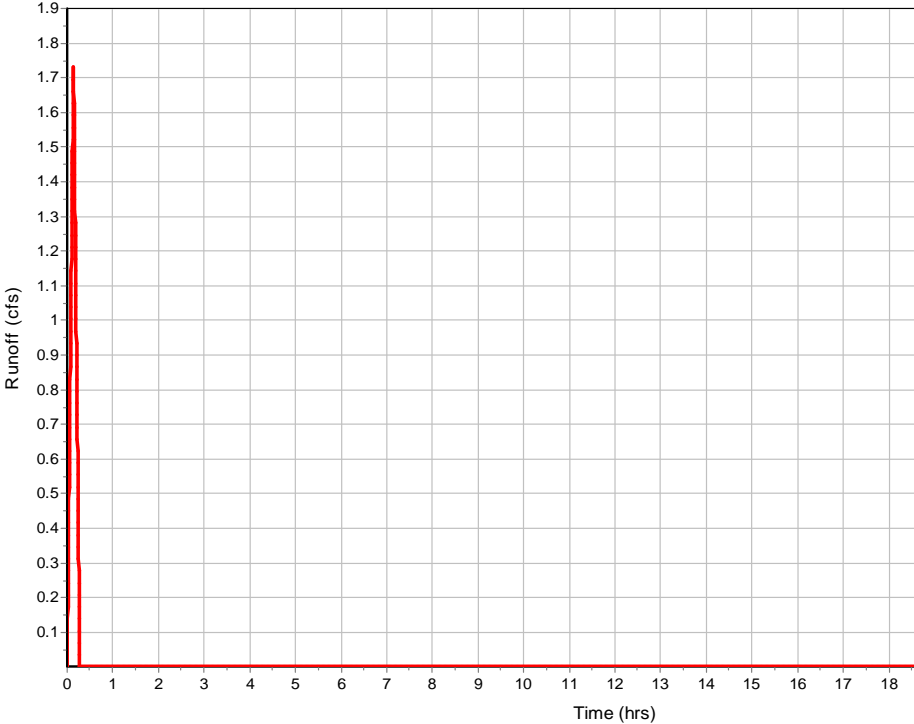

Subbasin : Sub-CB-26

Input Data

Area (ac) 0.49
 Weighted Runoff Coefficient 0.7

Runoff Coefficient

Soil/Surface Description	Area (acres)	Soil Group	Runoff Coeff.
-	0.49	-	0.7
Composite Area & Weighted Runoff Coeff.	0.49		0.7

Time of Concentration

	Subarea		
	A	B	C
Sheet Flow Computations			
Manning's Roughness :	0.3	0	0
Flow Length (ft) :	82.99998121	0	0
Slope (%) :	1.25	0	0
2 yr, 24 hr Rainfall (in) :	4.35	0	0
Velocity (ft/sec) :	0.09	0	0
Computed Flow Time (min) :	15.21	0	0
Shallow Concentrated Flow Computations			
Flow Length (ft) :	221.0918618	0	0
Slope (%) :	7.49	0	0
Surface Type :	Paved	Paved	Paved
Velocity (ft/sec) :	5.56	0	0
Computed Flow Time (min) :	0.66	0	0
Total TOC (min)15.87			

Subbasin Runoff Results

Total Rainfall (in) 0.94
 Total Runoff (in) 0.66
 Peak Runoff (cfs) 1.23
 Rainfall Intensity 3.574
 Weighted Runoff Coefficient 0.7
 Time of Concentration (days hh:mm:ss) 0 00:15:52

Runoff Hydrograph

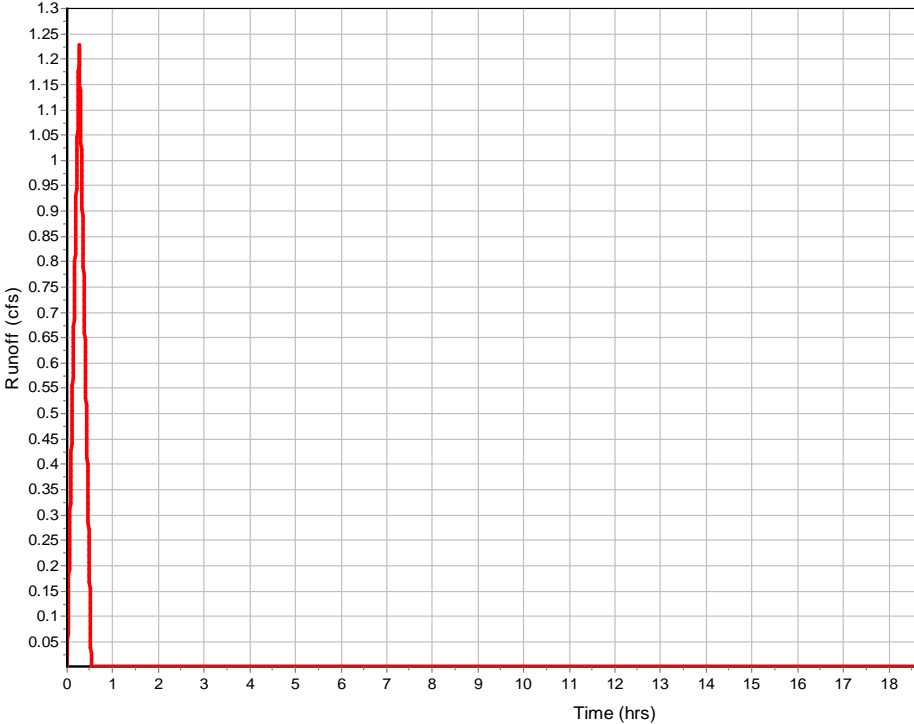

Subbasin : Sub-CB-27

Input Data

Area (ac)	0.1
Weighted Runoff Coefficient	0.7

Runoff Coefficient

Soil/Surface Description	Area (acres)	Soil Group	Runoff Coeff.
-	0.1	-	0.7
Composite Area & Weighted Runoff Coeff.	0.1		0.7

Time of Concentration

	Subarea		
	A	B	C
Sheet Flow Computations			
Manning's Roughness :	0.3	0	0
Flow Length (ft) :	21.13547973	0	0
Slope (%) :	1	0	0
2 yr, 24 hr Rainfall (in) :	4.35	0	0
Velocity (ft/sec) :	0.06	0	0
Computed Flow Time (min) :	5.57	0	0

	Subarea		
	A	B	C
Shallow Concentrated Flow Computations			
Flow Length (ft) :	117.1502173	0	0
Slope (%) :	2.92	0	0
Surface Type :	Paved	Paved	Paved
Velocity (ft/sec) :	3.47	0	0
Computed Flow Time (min) :	0.56	0	0
Total TOC (min)	6.13		

Subbasin Runoff Results

Total Rainfall (in)	0.58
Total Runoff (in)	0.4
Peak Runoff (cfs)	0.38
Rainfall Intensity	5.593
Weighted Runoff Coefficient	0.7
Time of Concentration (days hh:mm:ss)	0 00:06:08

Runoff Hydrograph

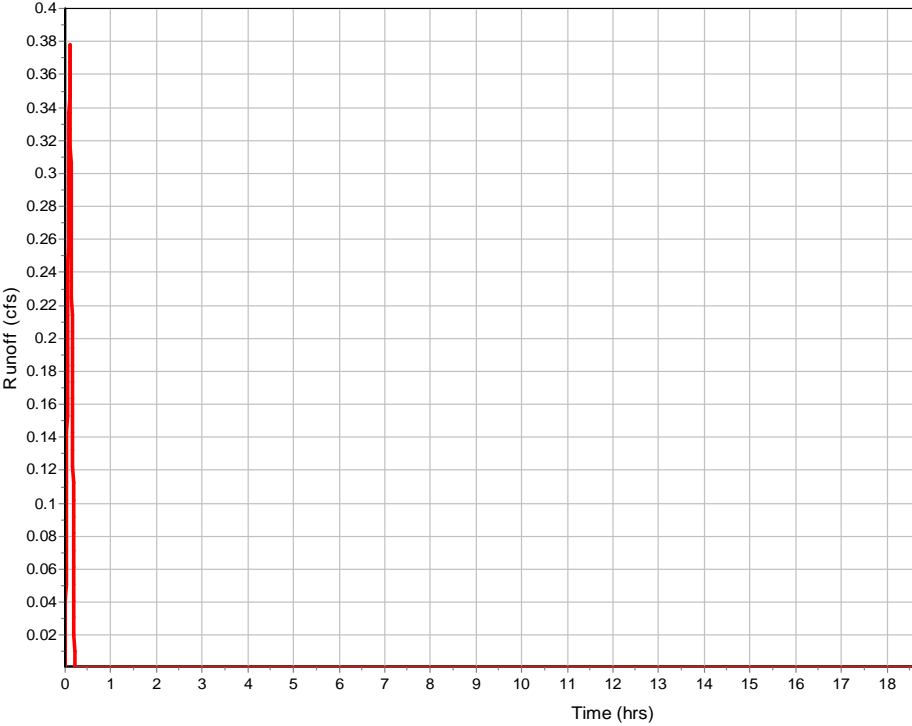

Subbasin : Sub-CB-28

Input Data

Area (ac)	0.67
Weighted Runoff Coefficient	0.7

Runoff Coefficient

Soil/Surface Description	Area (acres)	Soil Group	Runoff Coeff.
-	0.67	-	0.7
Composite Area & Weighted Runoff Coeff.	0.67		0.7

Time of Concentration

	Subarea		
	A	B	C
Sheet Flow Computations			
Manning's Roughness :	0.3	0	0
Flow Length (ft) :	100	0	0
Slope (%) :	2	0	0
2 yr, 24 hr Rainfall (in) :	4.35	0	0
Velocity (ft/sec) :	0.11	0	0
Computed Flow Time (min) :	14.63	0	0

	Subarea		
	A	B	C
Shallow Concentrated Flow Computations			
Flow Length (ft) :	17.02372996	94.092	0
Slope (%) :	2	5.74	0
Surface Type :	Unpaved	Paved	Paved
Velocity (ft/sec) :	2.28	4.87	0
Computed Flow Time (min) :	0.12	0.32	0
Total TOC (min)	15.08		

Subbasin Runoff Results

Total Rainfall (in)	0.91
Total Runoff (in)	0.64
Peak Runoff (cfs)	1.71
Rainfall Intensity	3.652
Weighted Runoff Coefficient	0.7
Time of Concentration (days hh:mm:ss)	0 00:15:05

Runoff Hydrograph

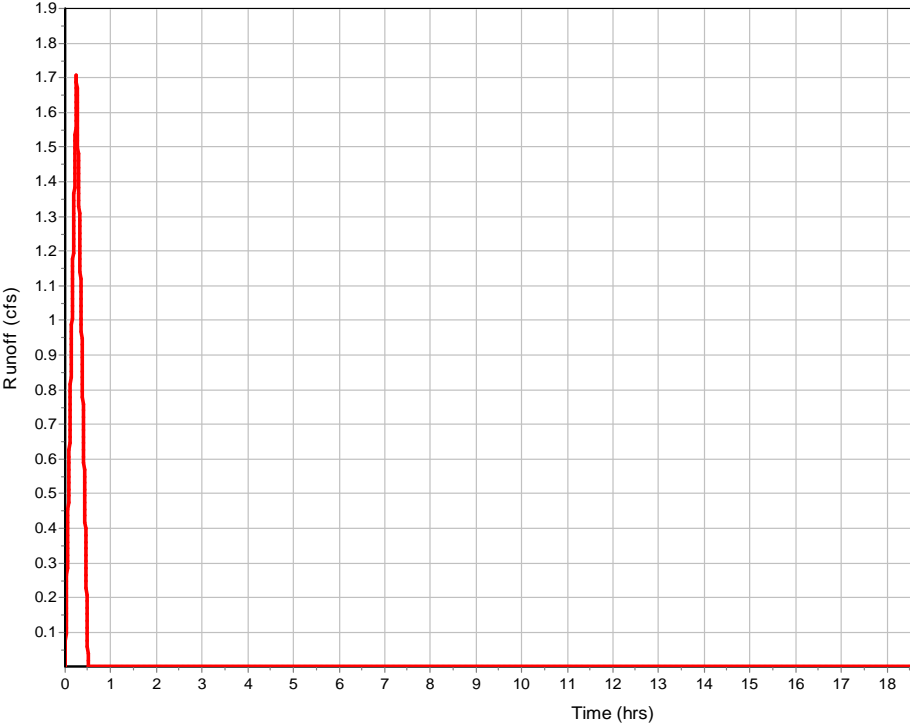

Subbasin : Sub-CB-29

Input Data

Area (ac)	0.15
Weighted Runoff Coefficient	0.7

Runoff Coefficient

Soil/Surface Description	Area (acres)	Soil Group	Runoff Coeff.
-	0.15	-	0.7
Composite Area & Weighted Runoff Coeff.	0.15		0.7

Time of Concentration

Sheet Flow Computations	Subarea	Subarea	Subarea
	A	B	C
Manning's Roughness :	0.3	0	0
Flow Length (ft) :	13	0	0
Slope (%) :	2	0	0
2 yr, 24 hr Rainfall (in) :	4.35	0	0
Velocity (ft/sec) :	0.08	0	0
Computed Flow Time (min) :	2.86	0	0

Shallow Concentrated Flow Computations	Subarea	Subarea	Subarea
	A	B	C
Flow Length (ft) :	253.6223323	0	0
Slope (%) :	5.74	0	0
Surface Type :	Paved	Paved	Paved
Velocity (ft/sec) :	4.87	0	0
Computed Flow Time (min) :	0.87	0	0
Total TOC (min)	3.73		

Subbasin Runoff Results

Total Rainfall (in)	0.51
Total Runoff (in)	0.36
Peak Runoff (cfs)	0.63
Rainfall Intensity	6.16
Weighted Runoff Coefficient	0.7
Time of Concentration (days hh:mm:ss)	0 00:03:44

Runoff Hydrograph

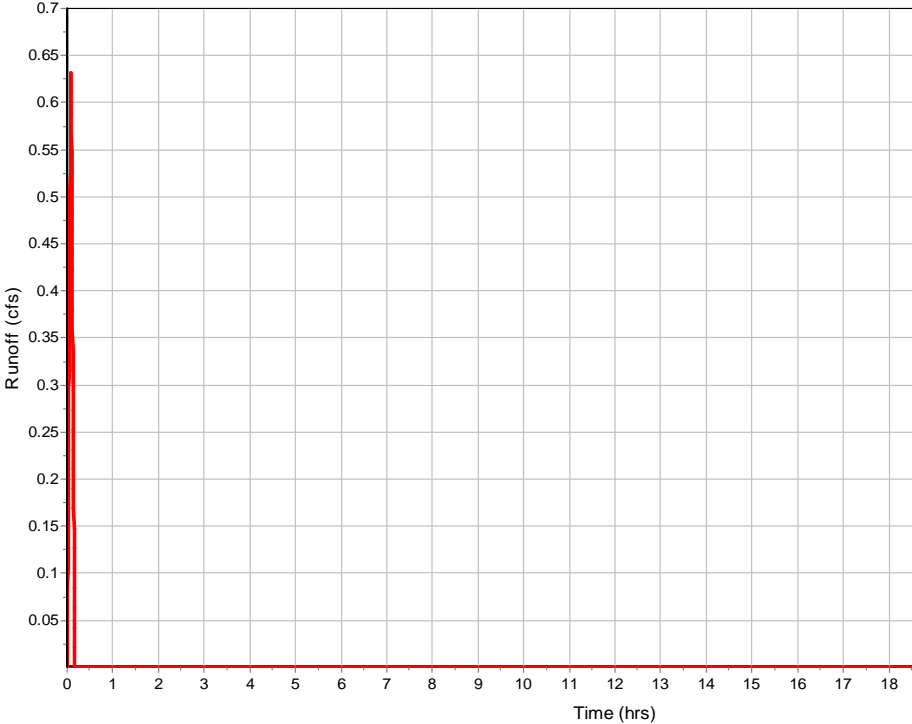

Subbasin : Sub-CB-3

Input Data

Area (ac)	0.14
Weighted Runoff Coefficient	0.7

Runoff Coefficient

Soil/Surface Description	Area (acres)	Soil Group	Runoff Coeff.
-	0.14	-	0.7
Composite Area & Weighted Runoff Coeff.	0.14		0.7

Time of Concentration

Sheet Flow Computations	Subarea	Subarea	Subarea
	A	B	C
Manning's Roughness :	0.3	0	0
Flow Length (ft) :	13	0	0
Slope (%) :	2	0	0
2 yr, 24 hr Rainfall (in) :	4.35	0	0
Velocity (ft/sec) :	0.08	0	0
Computed Flow Time (min) :	2.86	0	0

Shallow Concentrated Flow Computations	Subarea	Subarea	Subarea
	A	B	C
Flow Length (ft) :	181.26423	58.411	0
Slope (%) :	10.46	0.85	0
Surface Type :	Paved	Paved	Paved
Velocity (ft/sec) :	6.57	1.87	0
Computed Flow Time (min) :	0.46	0.52	0
Total TOC (min)	3.84		

Subbasin Runoff Results

Total Rainfall (in)	0.51
Total Runoff (in)	0.36
Peak Runoff (cfs)	0.61
Rainfall Intensity	6.16
Weighted Runoff Coefficient	0.7
Time of Concentration (days hh:mm:ss)	0 00:03:50

Subbasin : Sub-CB-3

Runoff Hydrograph

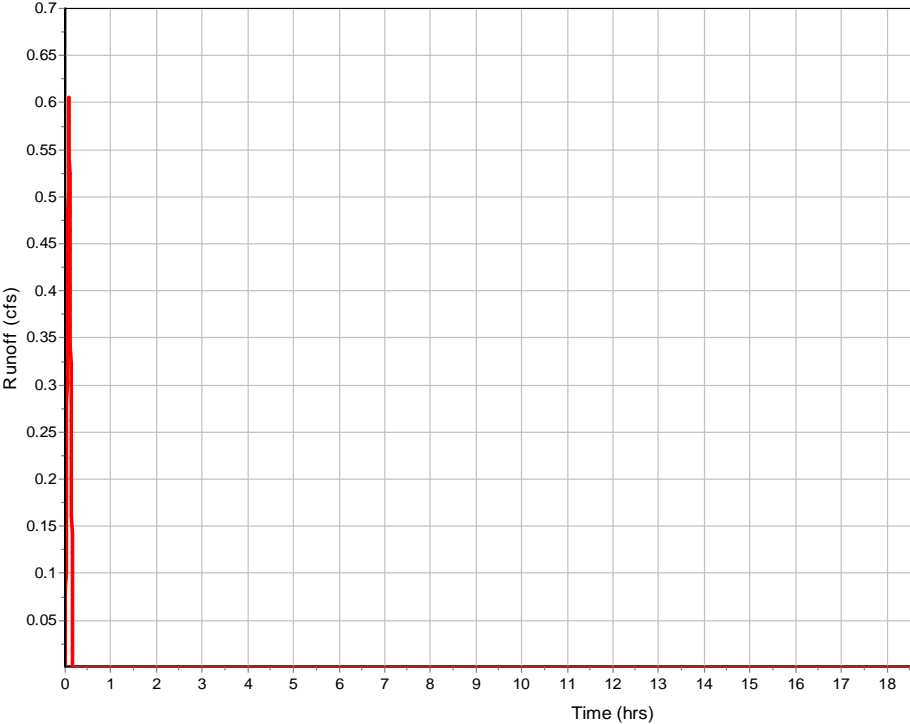

Subbasin : Sub-CB-31

Input Data

Area (ac)	0.17
Weighted Runoff Coefficient	0.7

Runoff Coefficient

Soil/Surface Description	Area (acres)	Soil Group	Runoff Coeff.
-	0.17	-	0.7
Composite Area & Weighted Runoff Coeff.	0.17		0.7

Time of Concentration

	Subarea		
	A	B	C
Sheet Flow Computations			
Manning's Roughness :	0.3	0	0
Flow Length (ft) :	13	0	0
Slope (%) :	2	0	0
2 yr, 24 hr Rainfall (in) :	4.35	0	0
Velocity (ft/sec) :	0.08	0	0
Computed Flow Time (min) :	2.86	0	0
	Subarea		
	A	B	C
Shallow Concentrated Flow Computations			
Flow Length (ft) :	166.3763112	83.655	0
Slope (%) :	3.19	6.34	0
Surface Type :	Paved	Paved	Paved
Velocity (ft/sec) :	3.63	5.12	0
Computed Flow Time (min) :	0.76	0.27	0
Total TOC (min)	3.90		

Subbasin Runoff Results

Total Rainfall (in)	0.51
Total Runoff (in)	0.36
Peak Runoff (cfs)	0.75
Rainfall Intensity	6.16
Weighted Runoff Coefficient	0.7
Time of Concentration (days hh:mm:ss)	0 00:03:54

Runoff Hydrograph

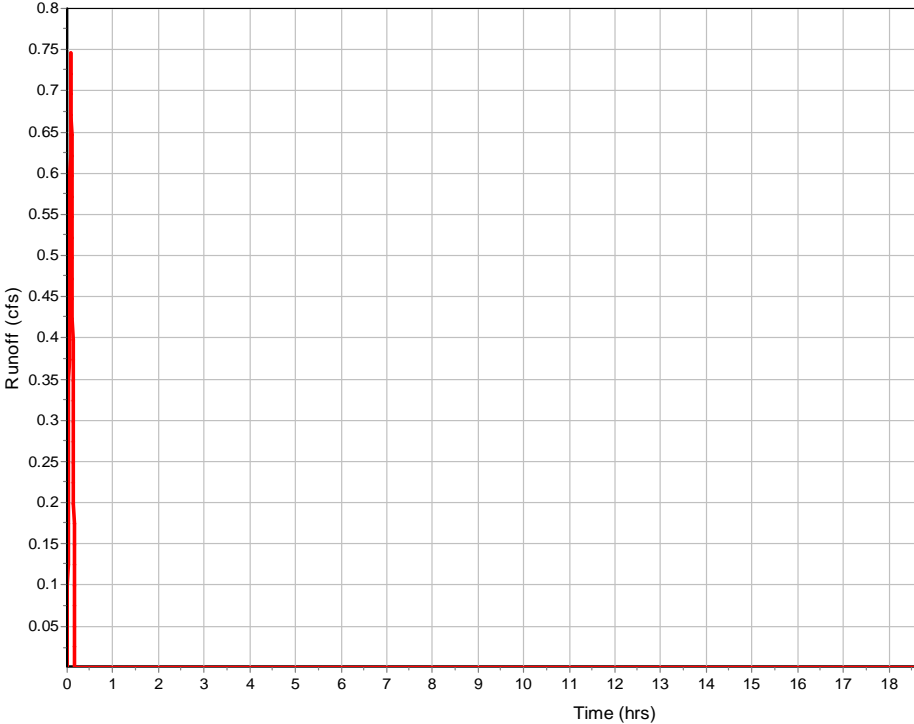

Runoff Hydrograph

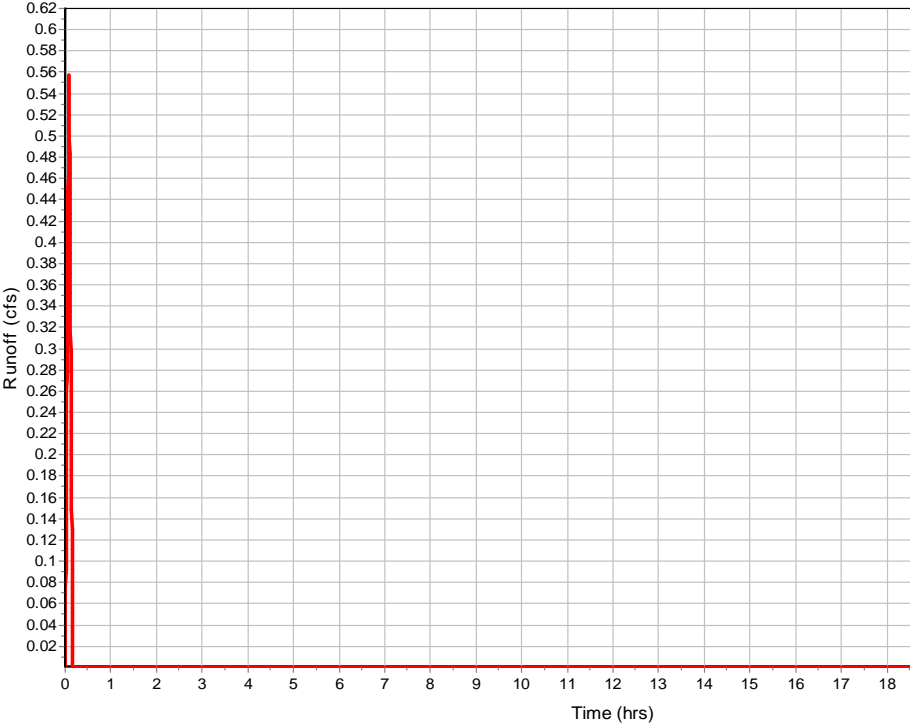

Runoff Hydrograph

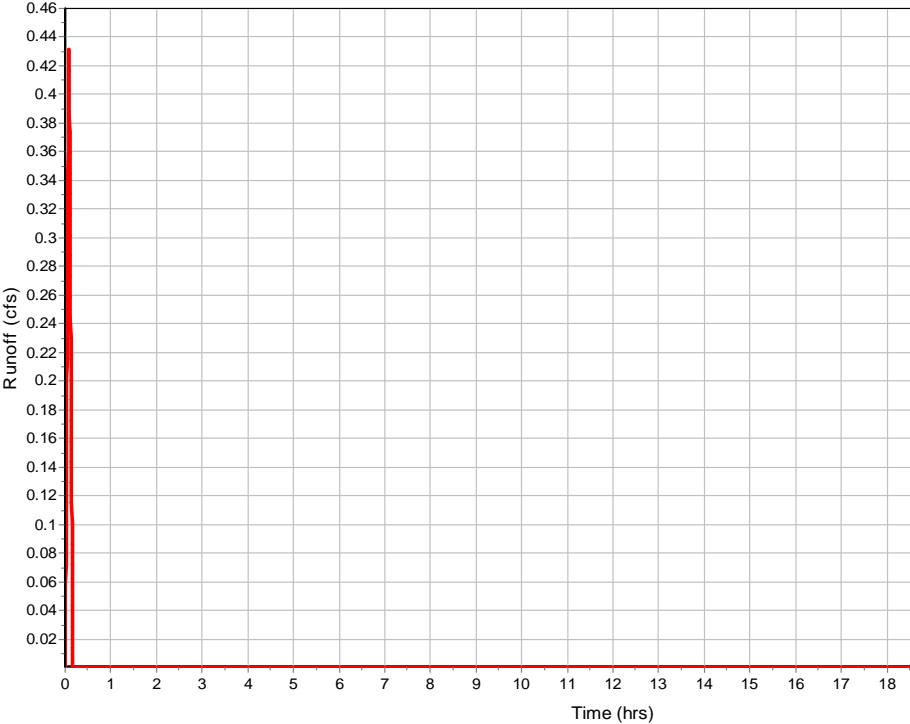

Runoff Hydrograph

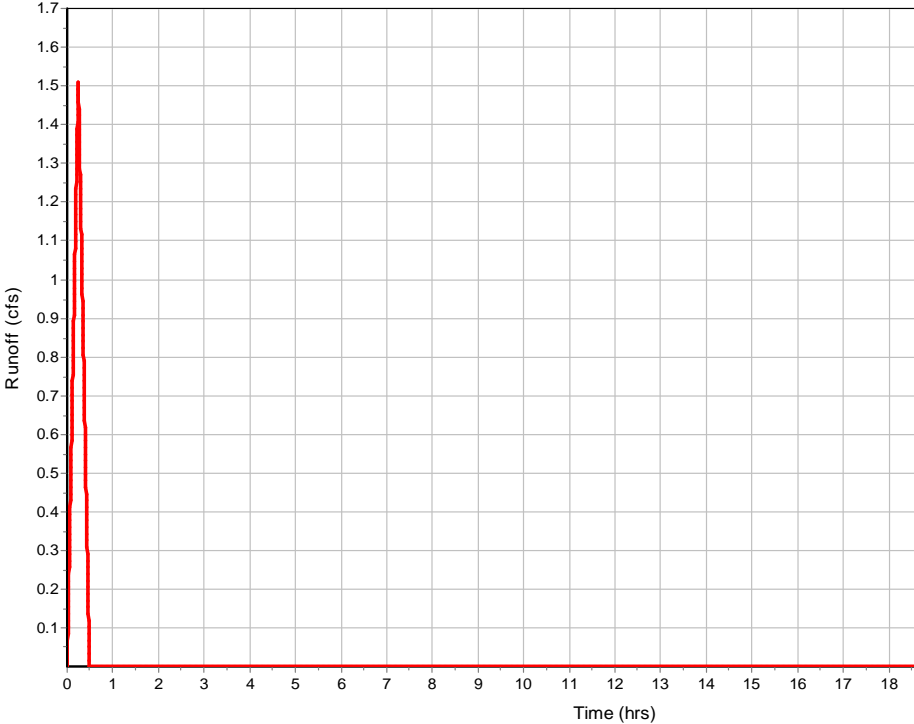

Runoff Hydrograph

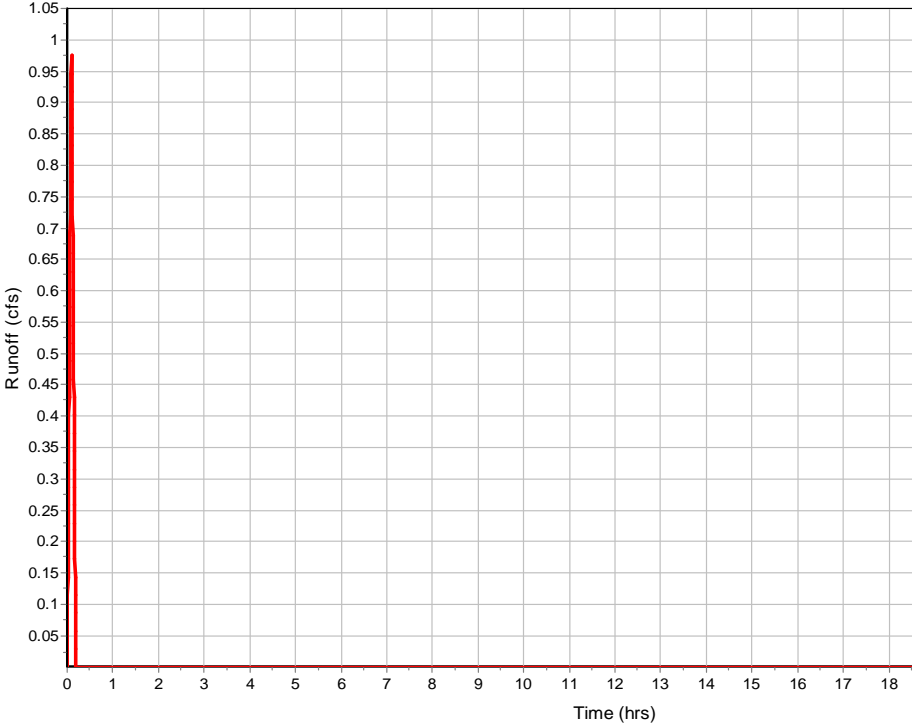

Subbasin : Sub-CB-39

Input Data

Area (ac) 1.39
 Weighted Runoff Coefficient 0.7

Runoff Coefficient

Soil/Surface Description	Area (acres)	Soil Group	Runoff Coeff.
-	1.39	-	0.7
Composite Area & Weighted Runoff Coeff.	1.39		0.7

Time of Concentration

	Subarea		
	A	B	C
Sheet Flow Computations			
Manning's Roughness :	0.3	0	0
Flow Length (ft) :	99.98923348	0	0
Slope (%) :	1.5	0	0
2 yr, 24 hr Rainfall (in) :	4.35	0	0
Velocity (ft/sec) :	0.1	0	0
Computed Flow Time (min) :	16.41	0	0

	Subarea		
	A	B	C
Shallow Concentrated Flow Computations			
Flow Length (ft) :	34.45719772	233.52	132.7
Slope (%) :	1.5	2.45	0.75
Surface Type :	Unpaved	Paved	Paved
Velocity (ft/sec) :	1.98	3.18	1.76
Computed Flow Time (min) :	0.29	1.22	1.26
Total TOC (min)	19.18		

Subbasin Runoff Results

Total Rainfall (in) 1.05
 Total Runoff (in) 0.74
 Peak Runoff (cfs) 3.2
 Rainfall Intensity 3.299
 Weighted Runoff Coefficient 0.7
 Time of Concentration (days hh:mm:ss) 0 00:19:11

Runoff Hydrograph

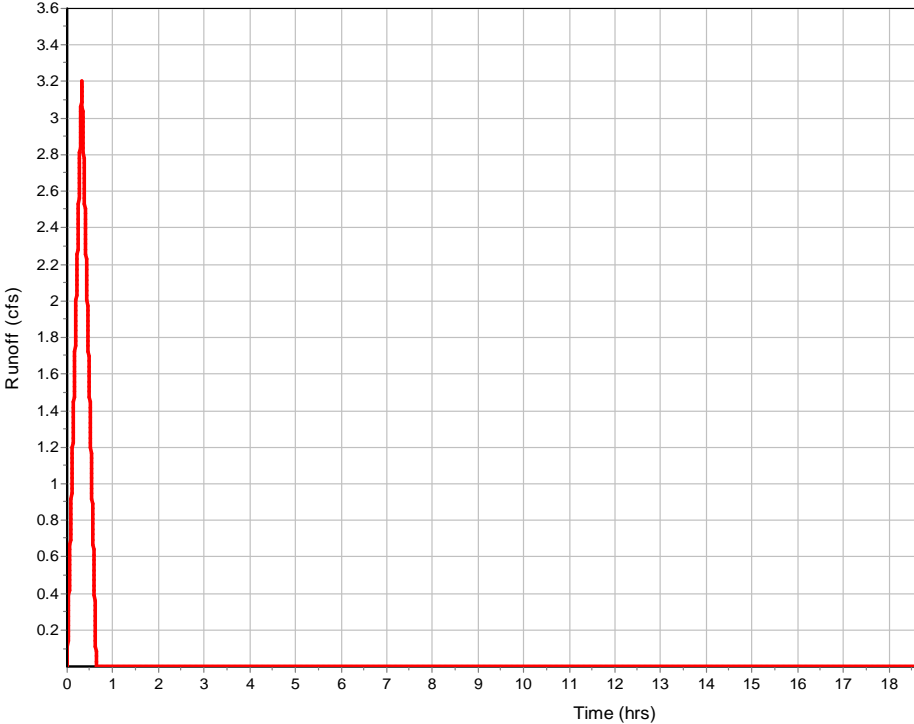

Subbasin : Sub-CB-43

Input Data

Area (ac)	0.71
Weighted Runoff Coefficient	0.7

Runoff Coefficient

Soil/Surface Description	Area (acres)	Soil Group	Runoff Coeff.
-	0.71	-	0.7
Composite Area & Weighted Runoff Coeff.	0.71		0.7

Time of Concentration

	Subarea A	Subarea B	Subarea C
Sheet Flow Computations			
Manning's Roughness :	0.3	0	0
Flow Length (ft) :	100	0	0
Slope (%) :	12	0	0
2 yr, 24 hr Rainfall (in) :	4.35	0	0
Velocity (ft/sec) :	0.23	0	0
Computed Flow Time (min) :	7.15	0	0
	Subarea A	Subarea B	Subarea C
Shallow Concentrated Flow Computations			
Flow Length (ft) :	93	77.84	0
Slope (%) :	10.75	1.99	0
Surface Type :	Unpaved	Paved	Unpaved
Velocity (ft/sec) :	5.29	2.87	0
Computed Flow Time (min) :	0.29	0.45	0
Total TOC (min)	7.89		

Subbasin Runoff Results

Total Rainfall (in)	0.65
Total Runoff (in)	0.45
Peak Runoff (cfs)	2.47
Rainfall Intensity	4.963
Weighted Runoff Coefficient	0.7
Time of Concentration (days hh:mm:ss)	0 00:07:53

Runoff Hydrograph

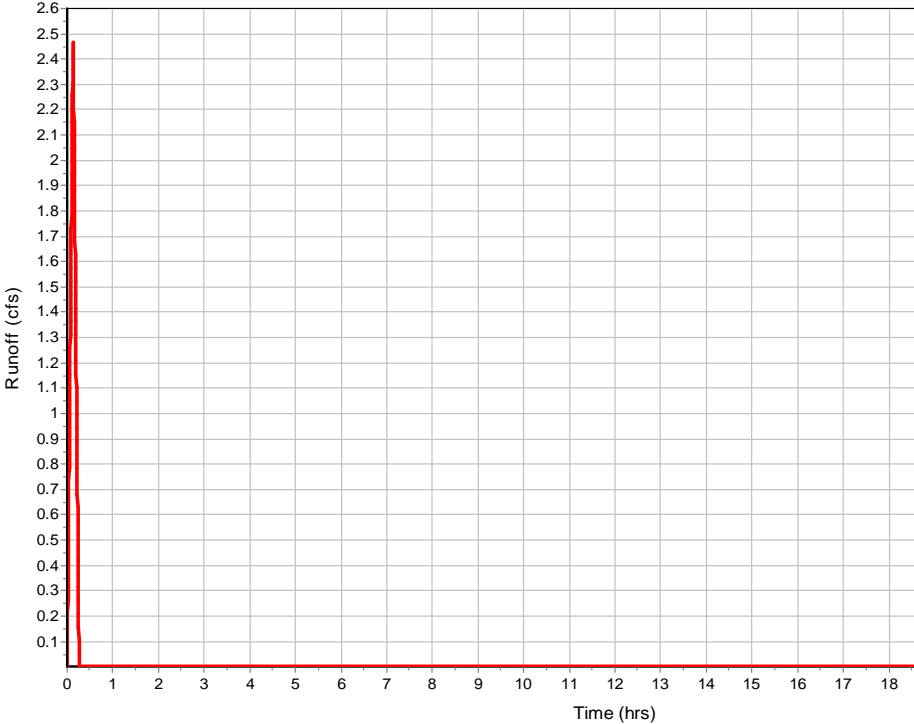

Subbasin : Sub-CB-44

Input Data

Area (ac)	0.72
Weighted Runoff Coefficient	0.7

Runoff Coefficient

Soil/Surface Description	Area (acres)	Soil Group	Runoff Coeff.
-	0.72	-	0.7
Composite Area & Weighted Runoff Coeff.	0.72		0.7

Time of Concentration

	Subarea A	Subarea B	Subarea C
Sheet Flow Computations			
Manning's Roughness :	0.3	0	0
Flow Length (ft) :	100	0	0
Slope (%) :	9	0	0
2 yr, 24 hr Rainfall (in) :	4.35	0	0
Velocity (ft/sec) :	0.21	0	0
Computed Flow Time (min) :	8.02	0	0
	Subarea A	Subarea B	Subarea C
Shallow Concentrated Flow Computations			
Flow Length (ft) :	78.42	77.02	0
Slope (%) :	16.7	11.38	0
Surface Type :	Unpaved	Paved	Unpaved
Velocity (ft/sec) :	6.59	6.86	0
Computed Flow Time (min) :	0.2	0.19	0
Total TOC (min)	8.40		

Subbasin Runoff Results

Total Rainfall (in)	0.67
Total Runoff (in)	0.47
Peak Runoff (cfs)	2.43
Rainfall Intensity	4.817
Weighted Runoff Coefficient	0.7
Time of Concentration (days hh:mm:ss)	0 00:08:24

Runoff Hydrograph

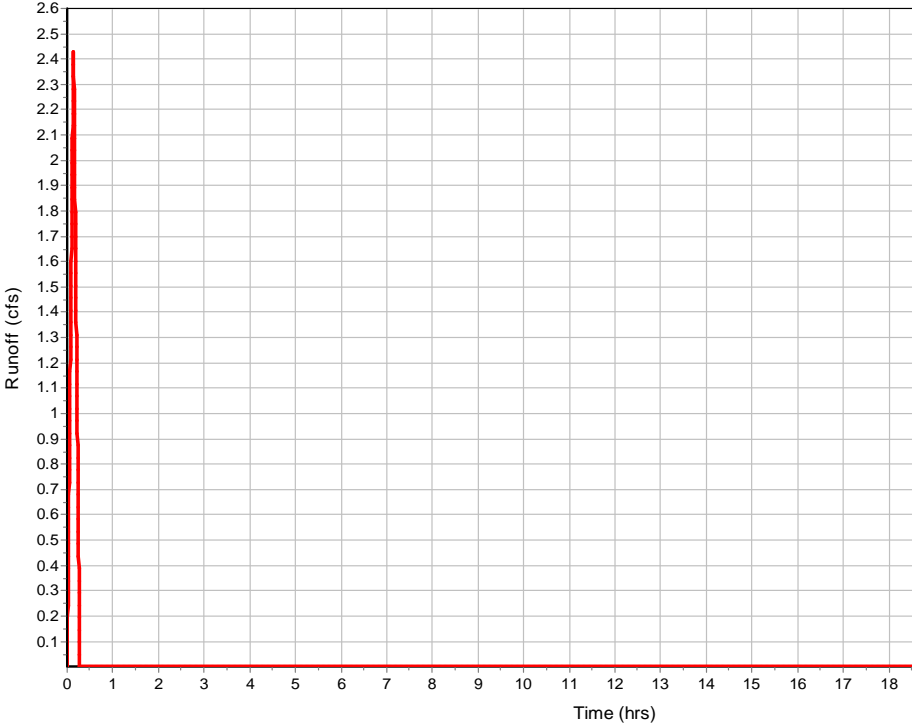

Subbasin : Sub-CB-6

Input Data

Area (ac)	0.16
Weighted Runoff Coefficient	0.7

Runoff Coefficient

Soil/Surface Description	Area (acres)	Soil Group	Runoff Coeff.
-	0.16	-	0.7
Composite Area & Weighted Runoff Coeff.	0.16		0.7

Time of Concentration

	Subarea		
	A	B	C
Sheet Flow Computations			
Manning's Roughness :	0.3	0	0
Flow Length (ft) :	13	0	0
Slope (%) :	2	0	0
2 yr, 24 hr Rainfall (in) :	4.35	0	0
Velocity (ft/sec) :	0.08	0	0
Computed Flow Time (min) :	2.86	0	0

	Subarea		
	A	B	C
Shallow Concentrated Flow Computations			
Flow Length (ft) :	207.9606416	0	0
Slope (%) :	7.49	0	0
Surface Type :	Paved	Paved	Paved
Velocity (ft/sec) :	5.56	0	0
Computed Flow Time (min) :	0.62	0	0
Total TOC (min)	3.48		

Subbasin Runoff Results

Total Rainfall (in)	0.51
Total Runoff (in)	0.36
Peak Runoff (cfs)	0.71
Rainfall Intensity	6.16
Weighted Runoff Coefficient	0.7
Time of Concentration (days hh:mm:ss)	0 00:03:29

Subbasin : Sub-CB-6

Runoff Hydrograph

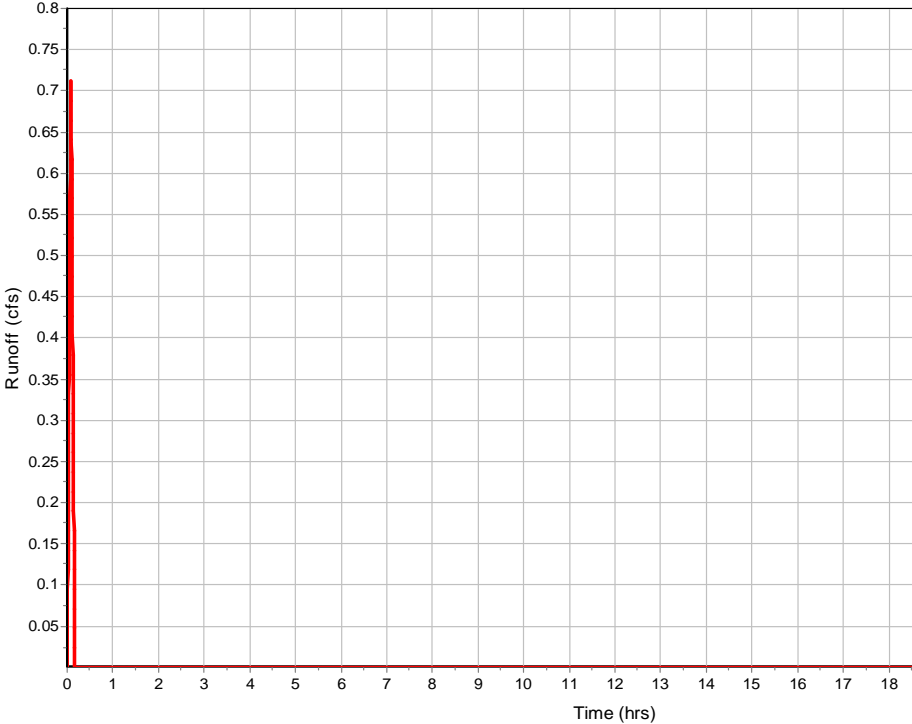

Subbasin : Sub-CB-7

Input Data

Area (ac)	0.04
Weighted Runoff Coefficient	0.7

Runoff Coefficient

Soil/Surface Description	Area (acres)	Soil Group	Runoff Coeff.
-	0.04	-	0.7
Composite Area & Weighted Runoff Coeff.	0.04		0.7

Time of Concentration

	Subarea A	Subarea B	Subarea C
Sheet Flow Computations			
Manning's Roughness :	0.3	0	0
Flow Length (ft) :	12.99999999	0	0
Slope (%) :	2	0	0
2 yr, 24 hr Rainfall (in) :	4.35	0	0
Velocity (ft/sec) :	0.08	0	0
Computed Flow Time (min) :	2.86	0	0
Shallow Concentrated Flow Computations			
Flow Length (ft) :	68.39700153	0	0
Slope (%) :	0.85	0	0
Surface Type :	Paved	Paved	Paved
Velocity (ft/sec) :	1.87	0	0
Computed Flow Time (min) :	0.61	0	0
Total TOC (min)	3.47		

Subbasin Runoff Results

Total Rainfall (in)	0.51
Total Runoff (in)	0.36
Peak Runoff (cfs)	0.18
Rainfall Intensity	6.16
Weighted Runoff Coefficient	0.7
Time of Concentration (days hh:mm:ss)	0 00:03:28

Subbasin : Sub-CB-7

Runoff Hydrograph

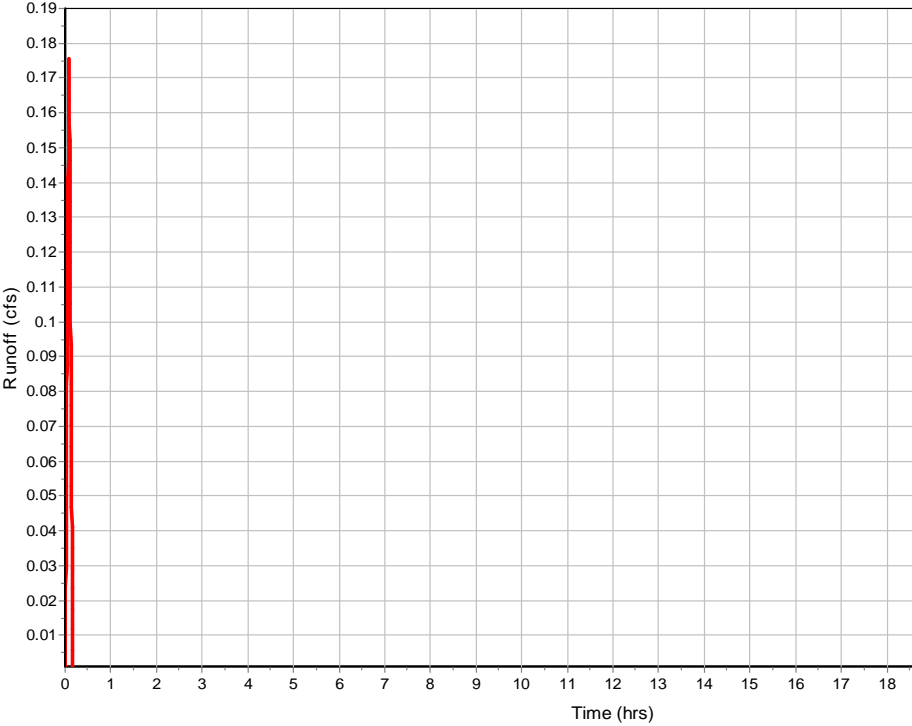

Subbasin : Sub-CB-9

Input Data

Area (ac) 0.36
 Weighted Runoff Coefficient 0.7

Runoff Coefficient

Soil/Surface Description	Area (acres)	Soil Group	Runoff Coeff.
-	0.12	-	0.7
Composite Area & Weighted Runoff Coeff.	0.12		0.7

Time of Concentration

	Subarea		
	A	B	C
Sheet Flow Computations			
Manning's Roughness :	0.3	0	0
Flow Length (ft) :	12.99999519	0	0
Slope (%) :	2	0	0
2 yr, 24 hr Rainfall (in) :	4.35	0	0
Velocity (ft/sec) :	0.08	0	0
Computed Flow Time (min) :	2.86	0	0

	Subarea		
	A	B	C
Shallow Concentrated Flow Computations			
Flow Length (ft) :	199.7947467	0	0
Slope (%) :	7.49	0	0
Surface Type :	Paved	Paved	Paved
Velocity (ft/sec) :	5.56	0	0
Computed Flow Time (min) :	0.6	0	0
Total TOC (min)	3.46		

Subbasin Runoff Results

Total Rainfall (in) 0.51
 Total Runoff (in) 0.36
 Peak Runoff (cfs) 1.55
 Rainfall Intensity 6.16
 Weighted Runoff Coefficient 0.7
 Time of Concentration (days hh:mm:ss) 0 00:03:28

Subbasin : Sub-CB-9

Runoff Hydrograph

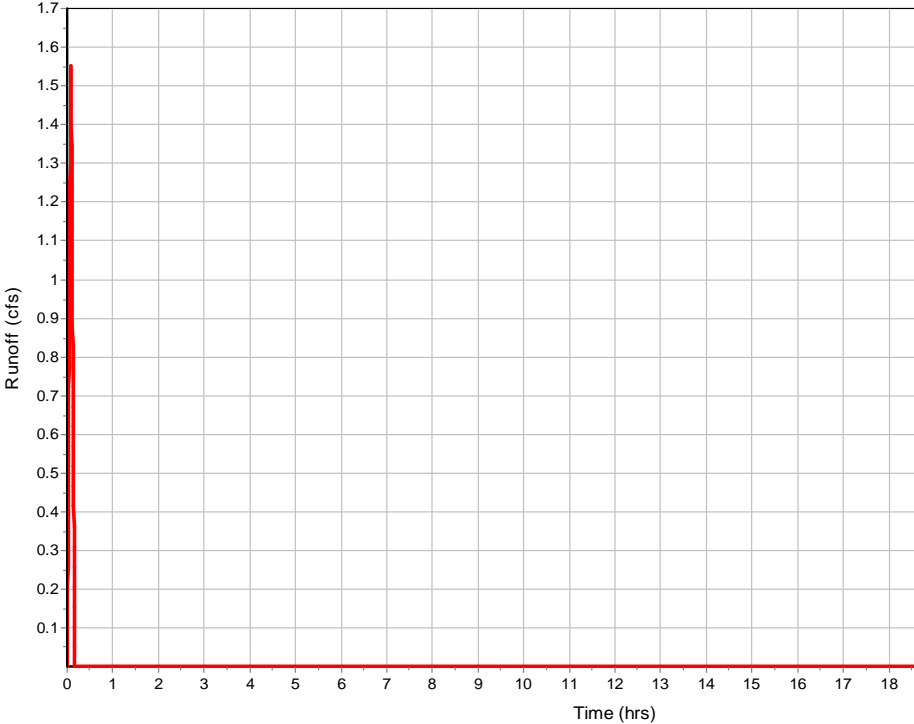

Subbasin : Sub-FES-2

Input Data

Area (ac)	1.58
Weighted Runoff Coefficient	0.56

Runoff Coefficient

Soil/Surface Description	Area (acres)	Soil Group	Runoff Coeff.
-	1.58	-	0.56
Composite Area & Weighted Runoff Coeff.	1.58		0.56

Time of Concentration

	Subarea		
	A	B	C
Sheet Flow Computations			
Manning's Roughness :	0.3	0	0
Flow Length (ft) :	100	0	0
Slope (%) :	12	0	0
2 yr, 24 hr Rainfall (in) :	4.35	0	0
Velocity (ft/sec) :	0.23	0	0
Computed Flow Time (min) :	7.15	0	0

	Subarea		
	A	B	C
Shallow Concentrated Flow Computations			
Flow Length (ft) :	363.3701089	0	0
Slope (%) :	10	0	0
Surface Type :	Unpaved	Paved	Paved
Velocity (ft/sec) :	5.1	0	0
Computed Flow Time (min) :	1.19	0	0
Total TOC (min)	8.33		

Subbasin Runoff Results

Total Rainfall (in)	0.67
Total Runoff (in)	0.38
Peak Runoff (cfs)	4.29
Rainfall Intensity	4.837
Weighted Runoff Coefficient	0.56
Time of Concentration (days hh:mm:ss)	0 00:08:20

Runoff Hydrograph

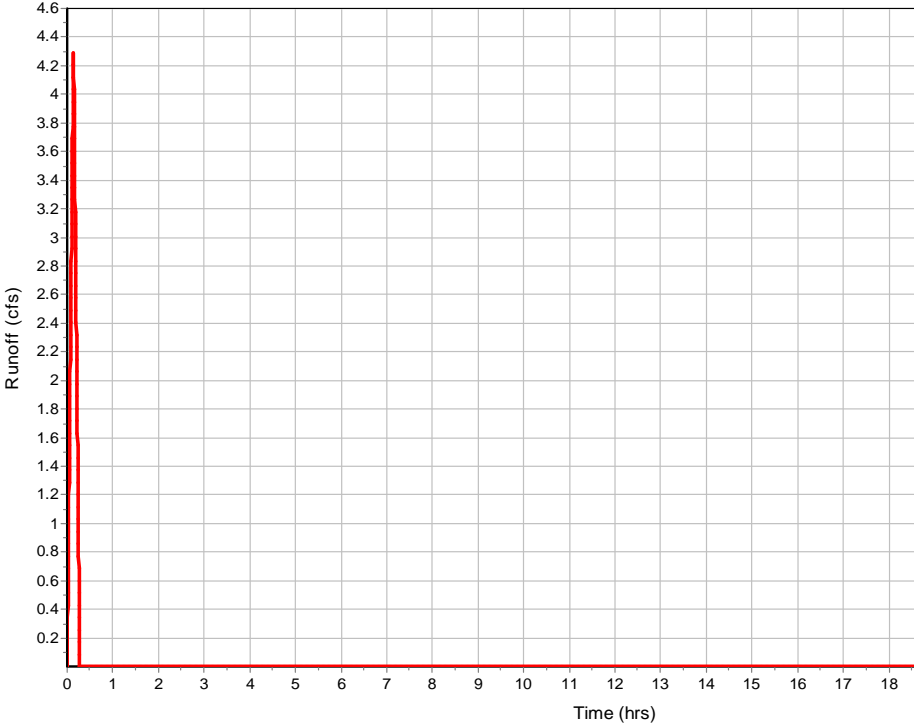

Subbasin : SUB-PIPE-35

Input Data

Area (ac) 0.36
Weighted Runoff Coefficient 0.72

Runoff Coefficient

Soil/Surface Description	Area (acres)	Soil Group	Runoff Coeff.
-	0.36	-	0.72
Composite Area & Weighted Runoff Coeff.	0.36		0.72

Time of Concentration

User-Defined TOC override (minutes): 2.36

Subbasin Runoff Results

Total Rainfall (in) 0.51
Total Runoff (in) 0.37
Peak Runoff (cfs) 1.6
Rainfall Intensity 6.16
Weighted Runoff Coefficient 0.72
Time of Concentration (days hh:mm:ss) 0 00:02:22

Subbasin : SUB-PIPE-35

Runoff Hydrograph

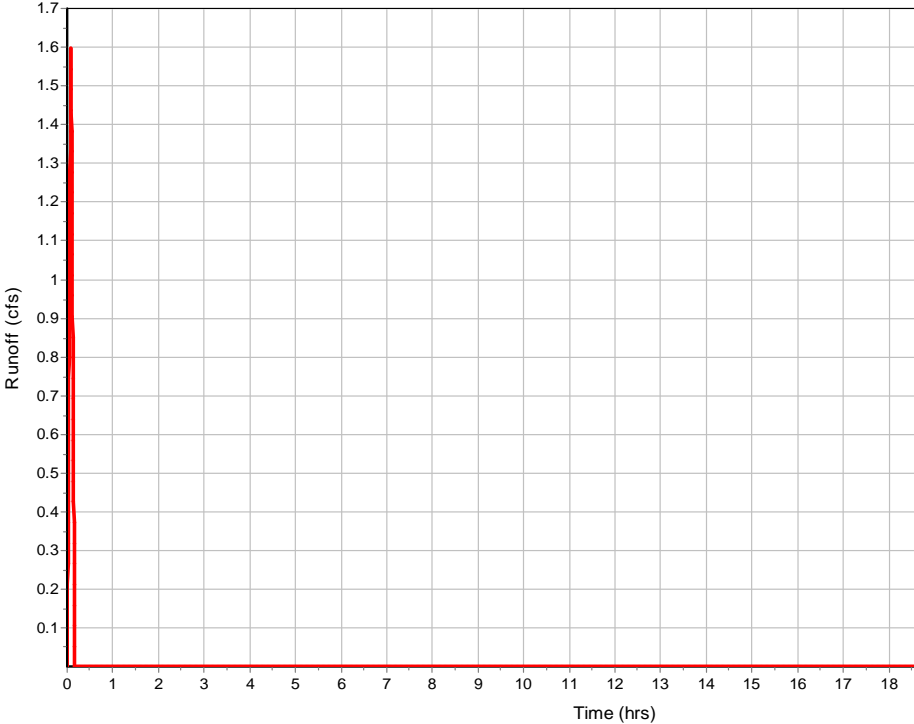

Subbasin : SUB-PIPE-36

Input Data

Area (ac) 1.26
Weighted Runoff Coefficient 0.72

Runoff Coefficient

Soil/Surface Description	Area (acres)	Soil Group	Runoff Coeff.
-	1.26	-	0.72
Composite Area & Weighted Runoff Coeff.	1.26		0.72

Time of Concentration

User-Defined TOC override (minutes): 10.56

Subbasin Runoff Results

Total Rainfall (in) 0.76
Total Runoff (in) 0.55
Peak Runoff (cfs) 3.92
Rainfall Intensity 4.322
Weighted Runoff Coefficient 0.72
Time of Concentration (days hh:mm:ss) 0 00:10:34

Subbasin : SUB-PIPE-36

Runoff Hydrograph

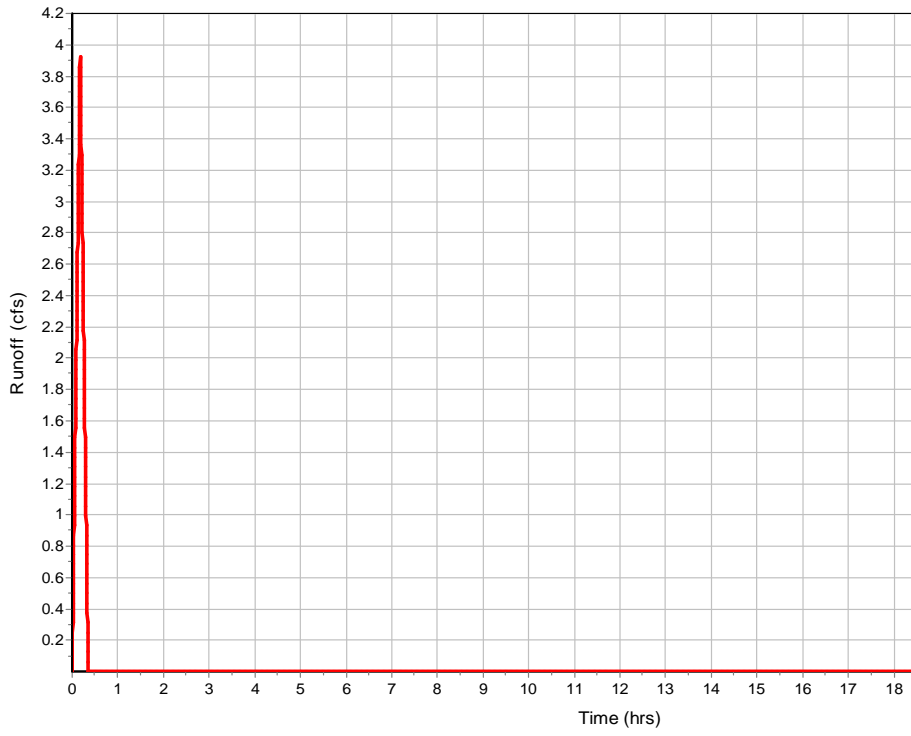

Junction Input

SN Element ID	Invert Elevation (ft)	Ground/Rim (Max) Elevation (ft)	Ground/Rim (Max) Offset (ft)	Initial Water Elevation (ft)	Initial Water Depth (ft)	Surcharge Elevation (ft)	Surcharge Depth (ft)	Ponded Area (ft ²)	Minimum Pipe Cover (in)
1 FES-2	466.60	469.78	3.18	466.60	0.00	469.78	0.00	0.00	2.15
2 IN-PIPE-35	462.75	464.00	1.25	462.75	0.00	464.00	0.00	0.00	0.00
3 IN-PIPE36	441.30	442.80	1.50	441.30	0.00	442.80	0.00	0.00	0.00
4 JB-14	529.50	534.76	5.26	529.50	0.00	535.50	0.74	0.00	45.12
5 JB-23	515.30	519.44	4.14	515.30	0.00	519.20	-0.24	10.00	31.68

Junction Results

SN Element ID	Peak Inflow	Peak Lateral Inflow	Max HGL Elevation Attained	Max HGL Depth Attained	Max Surcharge Depth Attained	Min Freeboard Attained	Average HGL Elevation Attained	Average HGL Depth Attained	Time of Max HGL Occurrence	1 FI Occu
	(cfs)	(cfs)	(ft)	(ft)	(ft)	(ft)	(ft)	(ft)	(days hh:mm)	(days h)
1 FES-2	19.47	19.47	468.35	1.75	0.00	1.43	468.04	1.44	0 00:00	0
2 IN-PIPE-35	1.59	1.59	463.18	0.43	0.00	1.07	462.75	0.00	0 00:05	0
3 IN-PIPE36	3.92	3.92	442.17	0.87	0.00	0.71	441.39	0.09	0 00:10	0
4 JB-14	5.29	0.00	529.93	0.43	0.00	4.83	529.51	0.01	0 00:12	0
5 JB-23	2.03	0.00	515.56	0.26	0.00	3.88	515.30	0.00	0 00:05	0

Channel Input

SN Element ID	Length	Inlet Invert Elevation	Inlet Invert Offset	Outlet Invert Elevation	Outlet Invert Offset	Total Drop	Average Shape Slope (%)	Height	Width	Manning's E Roughness
	(ft)	(ft)	(ft)	(ft)	(ft)	(ft)	(%)	(ft)	(ft)	
1 L-SDPIPE-1	73.15	476.67	10.73	475.09	7.62	1.58	2.1600 User-Defined	0.330	14.000	0.0150
2 L-SDPIPE-13	403.61	521.86	4.36	510.72	5.72	11.14	2.7600 User-Defined	0.330	14.000	0.0150
3 L-SDPIPE-14	373.89	522.45	4.46	515.37	5.03	7.08	1.8900 User-Defined	0.330	14.000	0.0150
4 L-SDPIPE-15	83.27	471.49	3.38	464.82	0.00	6.67	8.0100 User-Defined	0.330	14.000	0.0150
5 L-SDPIPE-16	206.62	505.01	3.91	489.62	6.43	15.39	7.4500 User-Defined	0.330	14.000	0.0150
6 L-SDPIPE-18	170.54	523.17	5.39	517.57	3.45	5.60	3.2800 User-Defined	0.330	14.000	0.0150
7 L-SDPIPE-19	227.29	522.18	4.31	505.01	3.58	17.17	7.5500 User-Defined	0.330	14.000	0.0150
8 L-SDPIPE-2	62.02	476.28	9.98	475.09	7.29	1.19	1.9200 User-Defined	0.330	14.000	0.0150
9 L-SDPIPE-20	233.87	505.01	3.58	487.59	3.97	17.42	7.4500 User-Defined	0.330	14.000	0.0150
10 L-SDPIPE-21	241.61	543.67	5.17	534.06	3.86	9.61	3.9800 User-Defined	0.330	14.000	0.0150
11 L-SDPIPE-23	316.61	547.43	4.84	534.06	3.53	13.37	4.2200 User-Defined	0.500	26.000	0.0150
12 L-SDPIPE-25	202.83	549.70	3.70	532.10	0.00	17.60	8.6800 User-Defined	0.500	26.000	0.0150
13 L-SDPIPE-27	245.69	494.00	6.50	476.28	9.98	17.72	7.2100 User-Defined	0.330	14.000	0.0150
14 L-SDPIPE-28	228.18	493.47	5.63	476.67	10.73	16.80	7.3600 User-Defined	0.330	14.000	0.0150
15 L-SDPIPE-29	172.07	510.72	5.72	494.00	6.50	16.72	9.7200 User-Defined	0.330	14.000	0.0150
16 L-SDPIPE-32	98.13	549.76	5.26	540.30	0.00	9.46	9.6400 User-Defined	0.500	26.000	0.0150
17 L-SDPIPE-33	78.91	518.02	3.90	517.01	4.43	1.01	1.2800 User-Defined	0.330	14.000	0.0320
18 L-SDPIPE-34	149.42	521.36	5.08	517.01	4.43	4.35	2.9100 User-Defined	0.330	14.000	0.0320
19 L-SDPIPE-4	129.78	475.09	7.62	464.82	0.00	10.27	7.9100 User-Defined	0.330	14.000	0.0320
20 L-SDPIPE-6	214.12	489.62	6.43	475.09	7.29	14.53	6.7900 User-Defined	0.330	14.000	0.0150
21 L-SDPIPE-7	216.57	487.59	3.97	471.49	3.38	16.10	7.4300 User-Defined	0.330	14.000	0.0150

Channel Results

SN Element ID	Peak Flow (cfs)	Time of Peak Flow Occurrence (days hh:mm)	Design Flow Capacity (cfs)	Peak Flow/Design Flow Ratio	Peak Flow Velocity (ft/sec)	Travel Time (min)	Peak Flow Depth (ft)	Peak Flow Depth/Total Depth Ratio	Total Time Surcharged (min)	Fr Nu
1 L-SDPIPE-1	0.00	0 00:00	3.72	0.00	0.00		0.00	0.00	0.00	
2 L-SDPIPE-13	0.00	0 00:00	4.20	0.00	0.00		0.02	0.06	0.00	
3 L-SDPIPE-14	0.46	0 00:13	3.48	0.13	0.37	16.84	0.24	0.73	0.00	
4 L-SDPIPE-15	0.18	0 00:17	7.16	0.02	1.66	0.84	0.08	0.24	0.00	
5 L-SDPIPE-16	0.00	0 00:06	6.90	0.00	0.00		0.04	0.12	0.00	
6 L-SDPIPE-18	0.11	0 00:05	4.64	0.02	6.32	0.45	0.07	0.21	0.00	
7 L-SDPIPE-19	0.34	0 00:08	6.95	0.05	2.95	1.28	0.07	0.22	0.00	
8 L-SDPIPE-2	0.00	0 00:00	3.50	0.00	0.00		0.10	0.29	0.00	
9 L-SDPIPE-20	0.09	0 00:16	6.90	0.01	0.82	4.75	0.07	0.21	0.00	
10 L-SDPIPE-21	0.00	0 00:00	5.04	0.00	0.00		0.17	0.50	0.00	
11 L-SDPIPE-23	0.00	0 00:06	19.36	0.00	0.00		0.15	0.30	0.00	
12 L-SDPIPE-25	0.00	0 00:05	27.75	0.00	0.00		0.01	0.02	0.00	
13 L-SDPIPE-27	0.00	0 00:00	6.79	0.00	0.00		0.00	0.00	0.00	
14 L-SDPIPE-28	0.24	0 00:14	6.86	0.03	2.98	1.28	0.06	0.18	0.00	
15 L-SDPIPE-29	0.02	0 00:07	7.88	0.00	1.75	1.64	0.02	0.06	0.00	
16 L-SDPIPE-32	0.03	0 00:05	28.64	0.00	2.05	0.80	0.02	0.05	0.00	
17 L-SDPIPE-33	0.00	0 00:00	2.86	0.00	0.00		0.17	0.50	0.00	
18 L-SDPIPE-34	0.22	0 00:08	4.31	0.05	0.22	11.32	0.22	0.66	0.00	
19 L-SDPIPE-4	0.00	0 00:00	7.11	0.00	0.00		0.00	0.00	0.00	
20 L-SDPIPE-6	0.18	0 00:05	6.59	0.03	0.54	6.61	0.13	0.39	0.00	
21 L-SDPIPE-7	0.16	0 00:16	6.90	0.02	1.23	2.93	0.08	0.23	0.00	

Pipe Input

SN Element ID	Length	Inlet Invert Elevation (ft)	Inlet Invert Offset (ft)	Outlet Invert Elevation (ft)	Outlet Invert Offset (ft)	Total Drop (ft)	Average Pipe Slope (%)	Pipe Shape	Pipe Diameter or Height (in)	Pipe Width (in)	Manning's Roughness
1 SDPIPE-1	35.55	465.94	0.00	463.00	0.00	2.94	8.2700	CIRCULAR	36.000	36.000	0.0120
2 SDPIPE-10	256.10	529.50	0.00	512.58	0.00	16.92	6.6100	CIRCULAR	18.000	18.000	0.0120
3 SDPIPE-11	67.57	530.20	0.00	529.50	0.00	0.70	1.0400	CIRCULAR	18.000	18.000	0.0120
4 SDPIPE-12	33.01	530.53	0.00	530.20	0.00	0.33	1.0000	CIRCULAR	18.000	18.000	0.0130
5 SDPIPE-13	130.50	517.50	0.00	505.00	0.00	12.50	9.5800	CIRCULAR	18.000	18.000	0.0120
6 SDPIPE-14	39.55	517.99	0.00	517.50	0.00	0.49	1.2500	CIRCULAR	18.000	18.000	0.0130
7 SDPIPE-15	64.04	468.11	0.00	467.47	0.00	0.64	1.0000	CIRCULAR	18.000	18.000	0.0130
8 SDPIPE-16	23.51	501.10	0.00	499.00	0.00	2.10	8.9300	CIRCULAR	18.000	18.000	0.0120
9 SDPIPE-17	194.21	515.30	0.00	501.00	-0.10	14.30	7.3600	CIRCULAR	18.000	18.000	0.0120
10 SDPIPE-18	49.41	517.78	0.00	515.30	0.00	2.48	5.0200	CIRCULAR	18.000	18.000	0.0130
11 SDPIPE-19	51.31	517.87	0.00	515.30	0.00	2.57	5.0100	CIRCULAR	18.000	18.000	0.0130
12 SDPIPE-2	35.82	466.30	0.00	465.94	0.00	0.36	1.0000	CIRCULAR	36.000	36.000	0.0130
13 SDPIPE-20	33.00	501.43	0.00	501.10	0.00	0.33	1.0000	CIRCULAR	18.000	18.000	0.0120
14 SDPIPE-21	239.80	538.50	0.00	530.20	0.00	8.30	3.4600	CIRCULAR	18.000	18.000	0.0120
15 SDPIPE-22	57.68	542.14	0.00	538.50	0.00	3.64	6.3100	CIRCULAR	18.000	18.000	0.0130
16 SDPIPE-23	44.75	542.59	0.00	542.14	0.00	0.45	1.0100	CIRCULAR	18.000	18.000	0.0130
17 SDPIPE-25	74.63	546.00	0.00	544.50	0.00	1.50	2.0100	CIRCULAR	18.000	18.000	0.0130
18 SDPIPE-27	182.53	487.50	0.00	484.31	0.00	3.19	1.7500	CIRCULAR	18.000	18.000	0.0120
19 SDPIPE-28	33.55	487.84	0.00	487.50	0.00	0.34	1.0000	CIRCULAR	18.000	18.000	0.0130
20 SDPIPE-29	167.22	505.00	0.00	487.50	0.00	17.50	10.4700	CIRCULAR	18.000	18.000	0.0120
21 SDPIPE-3	30.36	466.60	0.00	466.30	0.00	0.30	1.0000	CIRCULAR	36.000	36.000	0.0120
22 SDPIPE-30	66.71	510.34	0.00	505.00	0.00	5.34	8.0000	CIRCULAR	18.000	18.000	0.0130
23 SDPIPE-32	96.89	544.50	0.00	538.50	0.00	6.00	6.1900	CIRCULAR	18.000	18.000	0.0120
24 SDPIPE-33	77.61	514.12	0.00	512.58	0.00	1.54	1.9800	CIRCULAR	18.000	18.000	0.0150
25 SDPIPE-34	147.34	516.28	0.00	512.58	0.00	3.70	2.5100	CIRCULAR	18.000	18.000	0.0150
26 SDPIPE-4	71.93	467.47	0.00	466.75	0.81	0.72	1.0000	CIRCULAR	18.000	18.000	0.0120
27 SDPIPE-5	33.00	467.80	0.00	467.47	0.00	0.33	1.0000	CIRCULAR	18.000	18.000	0.0130
28 SDPIPE-6	67.57	483.19	0.00	482.52	0.00	0.67	1.0000	CIRCULAR	18.000	18.000	0.0120
29 SDPIPE-7	42.68	483.62	0.00	483.19	0.00	0.43	1.0000	CIRCULAR	18.000	18.000	0.0130
30 SDPIPE-8	130.97	512.25	0.00	492.00	0.00	20.25	15.4600	CIRCULAR	24.000	24.000	0.0120
31 SDPIPE-9	33.02	512.58	0.00	512.25	0.00	0.33	1.0000	CIRCULAR	24.000	24.000	0.0130
32 SPIPE-35	30.19	462.75	0.00	462.25	0.00	0.50	1.6600	CIRCULAR	18.000	18.000	0.0150
33 SPIPE-36	31.09	441.38	0.08	441.00	0.00	0.38	1.2200	CIRCULAR	18.000	18.000	0.0150

Pipe Results

SN Element ID	Peak Flow (cfs)	Time of Peak Flow Occurrence (days hh:mm)	Design Flow Capacity (cfs)	Peak Flow/Design Flow Ratio	Peak Flow Velocity (ft/sec)	Travel Time (min)	Peak Flow Depth (ft)	Peak Flow Depth/Total Depth Ratio	Total Time Surcharged (min)	Frc Nur
1 SDPIPE-1	21.43	0 00:08	207.79	0.10	13.86	0.04	0.81	0.27	0.00	
2 SDPIPE-10	5.28	0 00:12	29.25	0.18	5.99	0.71	0.87	0.58	0.00	
3 SDPIPE-11	5.29	0 00:12	11.59	0.46	7.08	0.16	0.66	0.44	0.00	
4 SDPIPE-12	0.69	0 00:07	10.49	0.07	1.74	0.32	0.72	0.48	0.00	
5 SDPIPE-13	2.27	0 00:13	35.22	0.06	10.80	0.20	0.26	0.18	0.00	
6 SDPIPE-14	2.28	0 00:13	11.74	0.19	5.82	0.11	0.41	0.27	0.00	
7 SDPIPE-15	1.45	0 00:17	10.50	0.14	3.74	0.29	0.41	0.27	0.00	
8 SDPIPE-16	3.05	0 00:06	34.01	0.09	9.81	0.04	0.35	0.23	0.00	
9 SDPIPE-17	2.02	0 00:05	30.77	0.07	7.19	0.45	0.33	0.22	0.00	
10 SDPIPE-18	1.05	0 00:05	23.53	0.04	5.70	0.14	0.24	0.16	0.00	
11 SDPIPE-19	1.38	0 00:08	23.51	0.06	6.89	0.12	0.26	0.17	0.00	
12 SDPIPE-2	19.64	0 00:08	66.70	0.29	6.64	0.09	1.31	0.44	0.00	
13 SDPIPE-20	1.13	0 00:16	11.38	0.10	4.39	0.13	0.37	0.25	0.00	
14 SDPIPE-21	1.69	0 00:15	21.17	0.08	3.65	1.09	0.57	0.38	0.00	
15 SDPIPE-22	1.70	0 00:15	26.39	0.06	7.46	0.13	0.28	0.19	0.00	
16 SDPIPE-23	0.62	0 00:05	10.53	0.06	3.27	0.23	0.25	0.16	0.00	
17 SDPIPE-25	0.55	0 00:05	14.89	0.04	3.57	0.35	0.21	0.14	0.00	
18 SDPIPE-27	4.00	0 00:20	15.03	0.27	6.84	0.44	0.55	0.37	0.00	
19 SDPIPE-28	1.27	0 00:14	10.50	0.12	3.12	0.18	0.46	0.31	0.00	
20 SDPIPE-29	3.08	0 00:20	36.81	0.08	7.34	0.38	0.43	0.29	0.00	
21 SDPIPE-3	20.72	0 00:00	71.83	0.29	7.93	0.06	1.60	0.53	0.00	
22 SDPIPE-30	3.08	0 00:20	29.71	0.10	10.67	0.10	0.33	0.22	0.00	
23 SDPIPE-32	1.24	0 00:05	28.32	0.04	7.77	0.21	0.22	0.15	0.00	
24 SDPIPE-33	2.46	0 00:08	12.82	0.19	3.46	0.37	0.87	0.58	0.00	
25 SDPIPE-34	2.16	0 00:08	14.43	0.15	3.23	0.76	0.85	0.57	0.00	
26 SDPIPE-4	1.45	0 00:17	11.38	0.13	4.10	0.29	0.38	0.25	0.00	
27 SDPIPE-5	0.46	0 00:07	10.50	0.04	1.98	0.28	0.28	0.19	0.00	
28 SDPIPE-6	1.79	0 00:05	11.37	0.16	4.31	0.26	0.43	0.29	0.00	
29 SDPIPE-7	1.37	0 00:16	10.50	0.13	3.58	0.20	0.40	0.27	0.00	
30 SDPIPE-8	11.68	0 00:09	96.37	0.12	19.32	0.11	0.49	0.25	0.00	
31 SDPIPE-9	11.53	0 00:09	22.62	0.51	8.12	0.07	0.93	0.46	0.00	
32 SPIPE-35	1.59	0 00:05	11.72	0.14	4.18	0.12	0.40	0.27	0.00	
33 SPIPE-36	3.91	0 00:10	10.06	0.39	4.67	0.11	0.72	0.48	0.00	

Inlet Input

SN Element ID	Inlet Manufacturer	Manufacturer Part Number	Inlet Location	Number of Inlets	Catchbasin Invert Elevation (ft)	Max (Rim) Elevation (ft)	Inlet Depth (ft)	Initial Water Elevation (ft)	Ini W: De	
1	CB-10	FHWA HEC-22 GENERIC	N/A	On Grade	1	483.62	487.59	3.97	483.62	0
2	CB-12	FHWA HEC-22 GENERIC	N/A	On Sag	1	512.25	517.01	4.76	512.25	0
3	CB-13	FHWA HEC-22 GENERIC	N/A	On Sag	1	512.58	517.01	4.43	512.58	0
4	CB-15	FHWA HEC-22 GENERIC	N/A	On Sag	1	530.20	534.06	3.86	530.20	0
5	CB-16	FHWA HEC-22 GENERIC	N/A	On Sag	1	530.53	534.06	3.53	530.53	0
6	CB-18	FHWA HEC-22 GENERIC	N/A	On Grade	1	517.50	521.86	4.36	517.50	0
7	CB-19	FHWA HEC-22 GENERIC	N/A	On Grade	1	517.99	522.45	4.46	517.99	0
8	CB-2	FHWA HEC-22 GENERIC	N/A	On Grade	1	465.94	476.67	10.73	465.94	0
9	CB-20	FHWA HEC-22 GENERIC	N/A	On Grade	1	468.11	471.49	3.38	468.11	0
10	CB-22	FHWA HEC-22 GENERIC	N/A	On Grade	1	501.10	505.01	3.91	501.10	0
11	CB-24	FHWA HEC-22 GENERIC	N/A	On Grade	1	517.78	523.31	5.53	517.77	-0
12	CB-25	FHWA HEC-22 GENERIC	N/A	On Grade	1	517.87	522.17	4.30	515.81	-2
13	CB-26	FHWA HEC-22 GENERIC	N/A	On Grade	1	501.43	505.01	3.58	501.43	0
14	CB-27	FHWA HEC-22 GENERIC	N/A	On Grade	1	538.50	543.67	5.17	538.50	0
15	CB-28	FHWA HEC-22 GENERIC	N/A	On Sag	1	542.14	545.67	3.53	542.20	0
16	CB-29	FHWA HEC-22 GENERIC	N/A	On Grade	1	542.59	547.43	4.84	542.65	0
17	CB-3	FHWA HEC-22 GENERIC	N/A	On Grade	1	466.30	476.28	9.98	466.30	0
18	CB-31	FHWA HEC-22 GENERIC	N/A	On Grade	1	544.50	549.37	4.87	544.50	0
19	CB-32	FHWA HEC-22 GENERIC	N/A	On Grade	1	546.00	549.70	3.70	546.00	0
20	CB-35	FHWA HEC-22 GENERIC	N/A	On Grade	1	487.50	494.00	6.50	487.50	0
21	CB-36	FHWA HEC-22 GENERIC	N/A	On Grade	1	487.84	493.47	5.63	487.84	0
22	CB-38	FHWA HEC-22 GENERIC	N/A	On Grade	1	505.00	510.72	5.72	505.00	0
23	CB-39	FHWA HEC-22 GENERIC	N/A	On Sag	1	510.34	515.37	5.03	510.34	0
24	CB-43	FHWA HEC-22 GENERIC	N/A	On Grade	1	514.12	518.02	3.90	514.12	0
25	CB-6	FHWA HEC-22 GENERIC	N/A	On Sag	1	467.80	475.09	7.29	467.80	0
26	CB-7	FHWA HEC-22 GENERIC	N/A	On Grade	1	467.47	475.09	7.62	467.47	0
27	CB-9	FHWA HEC-22 GENERIC	N/A	On Grade	1	483.19	489.62	6.43	483.19	0
28	Inlet-CB-44	FHWA HEC-22 GENERIC	N/A	On Grade	1	516.28	521.36	5.08	516.28	0

Roadway & Gutter Input

SN Element ID	Roadway Longitudinal Slope (ft/ft)	Roadway Cross Slope (ft/ft)	Roadway Manning's Roughness	Gutter Cross Slope (ft/ft)	Gutter Width (ft)	Gutter Depression (in)	Allowable Spread (ft)
1 CB-10	0.0749	0.0258	0.0150	0.0200	1.00	0.1312	8.50
2 CB-12	N/A	0.0258	0.0150	0.0200	1.00	0.1312	8.50
3 CB-13	N/A	0.0258	0.0150	0.0200	1.00	0.1312	8.50
4 CB-15	N/A	0.0258	0.0150	0.0200	1.00	0.1312	8.50
5 CB-16	N/A	0.0258	0.0150	0.0200	1.00	0.1312	8.50
6 CB-18	0.0245	0.0258	0.0150	0.0200	1.00	0.1312	8.50
7 CB-19	0.0245	0.0258	0.0150	0.0200	1.00	0.1312	8.50
8 CB-2	0.0085	0.0258	0.0150	0.0200	1.00	0.1312	8.50
9 CB-20	0.0749	0.0258	0.0150	0.0200	1.00	0.1312	8.50
10 CB-22	0.0749	0.0258	0.0150	0.0200	1.00	0.1312	8.50
11 CB-24	0.1033	0.0258	0.0150	0.0200	1.00	0.1312	8.50
12 CB-25	0.1041	0.0258	0.0150	0.0200	1.00	0.1312	8.50
13 CB-26	0.0749	0.0258	0.0150	0.0200	1.00	0.1312	8.50
14 CB-27	0.0574	0.0258	0.0150	0.0200	1.00	0.1312	8.50
15 CB-28	N/A	0.0258	0.0150	0.0200	1.00	0.1312	8.50
16 CB-29	0.0574	0.0258	0.0150	0.0200	1.00	0.1312	8.50
17 CB-3	0.0085	0.0258	0.0150	0.0200	1.00	0.1312	8.50
18 CB-31	0.0721	0.0200	0.0150	0.0200	1.50	0.1312	8.50
19 CB-32	0.0809	0.0258	0.0150	0.0200	1.00	0.1312	8.50
20 CB-35	0.1046	0.0258	0.0150	0.0200	1.00	0.1312	8.50
21 CB-36	0.1046	0.0258	0.0150	0.0200	1.00	0.1312	8.50
22 CB-38	0.1046	0.0258	0.0150	0.0200	1.00	0.1312	8.50
23 CB-39	N/A	0.0258	0.0150	0.0200	1.00	0.1312	8.50
24 CB-43	0.0199	0.0258	0.0150	0.0200	1.00	0.1312	8.50
25 CB-6	N/A	0.0258	0.0150	0.0200	1.00	0.1312	8.50
26 CB-7	0.0085	0.0258	0.0150	0.0200	1.00	0.1312	8.50
27 CB-9	0.0749	0.0258	0.0150	0.0200	1.00	0.1312	8.50
28 Inlet-CB-44	0.1138	0.0258	0.0150	0.0200	1.00	0.1312	8.50

Inlet Results

SN Element ID	Peak Flow	Peak Lateral Inflow	Peak Flow Intercepted by Inlet	Peak Flow Bypassing Inlet	Inlet Efficiency during Peak	Max Gutter Spread during Peak	Max Gutter Water Elev. during Peak	Max Gutter Water Depth during Peak	Time of Max Depth Occurrence
	(cfs)	(cfs)	(cfs)	(cfs)	(%)	Flow (ft)	Flow (ft)	Flow (ft)	(days hh:mm)
1 CB-10	1.54	1.45	1.34	0.19	87.40	4.89	487.71	0.12	000:16
2 CB-12	1.36	1.36	N/A	N/A	N/A	4.37	517.29	0.28	000:09
3 CB-13	3.72	3.56	N/A	N/A	N/A	8.53	517.40	0.39	000:09
4 CB-15	3.63	3.63	N/A	N/A	N/A	8.38	534.44	0.38	000:12
5 CB-16	1.79	1.79	N/A	N/A	N/A	5.24	534.36	0.30	000:12
6 CB-18	0.53	0.53	0.53	0.00	100.00	4.05	521.96	0.10	000:13
7 CB-19	2.74	2.74	2.28	0.46	83.25	7.45	522.64	0.19	000:13
8 CB-2	1.20	0.97	1.20	0.00	100.00	6.67	476.84	0.17	000:08
9 CB-20	1.63	1.50	1.40	0.23	85.80	4.99	471.61	0.12	000:17
10 CB-22	0.60	0.60	0.60	0.00	100.00	3.45	505.09	0.08	000:06
11 CB-24	1.16	1.16	1.06	0.10	91.65	4.15	523.41	0.10	000:05
12 CB-25	1.73	1.73	1.39	0.34	80.28	4.80	522.29	0.12	000:08
13 CB-26	1.23	1.23	1.15	0.08	93.36	4.48	505.12	0.11	000:16
14 CB-27	0.38	0.38	0.38	0.00	100.00	3.07	543.74	0.07	000:15
15 CB-28	1.71	1.71	N/A	N/A	N/A	5.07	545.97	0.30	000:15
16 CB-29	0.63	0.63	0.63	0.00	100.00	3.71	547.52	0.09	000:05
17 CB-3	0.60	0.60	0.60	0.00	100.00	5.18	476.41	0.13	000:08
18 CB-31	0.74	0.74	0.74	0.01	99.03	4.36	549.46	0.09	000:05
19 CB-32	0.56	0.56	0.56	0.00	100.00	3.32	549.78	0.08	000:05
20 CB-35	0.43	0.43	0.43	0.00	100.00	2.89	494.07	0.07	000:20
21 CB-36	1.51	1.51	1.27	0.24	84.23	4.56	493.58	0.11	000:14
22 CB-38	0.97	0.97	0.93	0.04	95.57	3.88	510.81	0.09	000:20
23 CB-39	3.23	3.20	N/A	N/A	N/A	7.77	515.74	0.37	000:20
24 CB-43	2.46	2.46	2.46	0.00	100.00	7.44	518.21	0.19	000:08
25 CB-6	0.87	0.71	N/A	N/A	N/A	3.25	475.34	0.25	000:07
26 CB-7	0.18	0.18	0.18	0.00	100.00	3.27	475.17	0.08	000:17
27 CB-9	1.55	1.55	1.35	0.20	87.17	4.91	489.74	0.12	000:05
28 Inlet-CB-44	2.43	2.43	2.18	0.24	89.92	5.34	521.49	0.13	000:08

100 Year Design Storm

Project Description

File Name Hilltop Drainage Analysis 4-8-26.SPF

Analysis Options

Start Analysis On	00:00:00	0:00:00
End Analysis On	00:00:00	0:00:00
Start Reporting On	00:00:00	0:00:00
Antecedent Dry Days	0	days
Runoff (Dry Weather) Time Step	0 01:00:00	days hh:mm:ss
Runoff (Wet Weather) Time Step	0 00:05:00	days hh:mm:ss
Reporting Time Step	0 00:05:00	days hh:mm:ss
Routing Time Step	30	seconds

Number of Elements

	Qty
Rain Gages	0
Subbasins.....	31
Nodes.....	46
<i>Junctions</i>	5
<i>Outfalls</i>	13
<i>Flow Diversions</i>	0
<i>Inlets</i>	28
<i>Storage Nodes</i>	0
Links.....	54
<i>Channels</i>	21
<i>Pipes</i>	33
<i>Pumps</i>	0
<i>Orifices</i>	0
<i>Weirs</i>	0
<i>Outlets</i>	0
Pollutants	0
Land Uses	0

Rainfall Details

Return Period..... 100 year(s)

Subbasin Summary

SN	Subbasin ID	Area	Weighted Runoff Coefficient	Total Rainfall	Total Runoff	Total Runoff Volume	Peak Runoff	Time of Concentration
		(ac)		(in)	(in)	(ac-in)	(cfs)	(days hh:mm:ss)
1	Sub-CB-10	0.58	0.7000	1.72	1.21	0.70	2.65	0 00:15:54
2	Sub-CB-12	0.32	0.7000	0.93	0.65	0.21	2.48	0 00:05:00
3	Sub-CB-13	1.03	0.7000	1.20	0.84	0.87	6.49	0 00:07:58
4	Sub-CB-15	1.21	0.7000	1.41	0.99	1.20	6.62	0 00:10:46
5	Sub-CB-16	0.42	0.7000	0.93	0.65	0.27	3.27	0 00:05:00
6	Sub-CB-18	0.12	0.7000	0.93	0.65	0.08	0.96	0 00:05:00
7	Sub-CB-19	1.00	0.7000	1.55	1.09	1.09	5.01	0 00:12:57
8	Sub-CB-2	0.38	0.7000	1.67	1.17	0.44	1.78	0 00:14:59
9	Sub-CB-20	0.62	0.7000	1.80	1.26	0.78	2.74	0 00:17:03
10	Sub-CB-22	0.14	0.7000	0.93	0.65	0.09	1.10	0 00:05:00
11	Sub-CB-24	0.27	0.7000	0.93	0.65	0.18	2.11	0 00:05:01
12	Sub-CB-25	0.51	0.7000	1.23	0.86	0.44	3.15	0 00:08:15
13	Sub-CB-26	0.49	0.7000	1.72	1.21	0.59	2.25	0 00:15:52
14	Sub-CB-27	0.10	0.7000	1.05	0.73	0.07	0.69	0 00:06:07
15	Sub-CB-28	0.67	0.7000	1.67	1.17	0.78	3.12	0 00:15:04
16	Sub-CB-29	0.15	0.7000	0.93	0.65	0.10	1.15	0 00:05:00
17	Sub-CB-3	0.14	0.7000	0.93	0.65	0.09	1.10	0 00:05:00
18	Sub-CB-31	0.17	0.7000	0.93	0.65	0.11	1.36	0 00:05:00
19	Sub-CB-32	0.13	0.7000	0.93	0.65	0.08	1.01	0 00:05:00
20	Sub-CB-35	0.10	0.7000	0.93	0.65	0.07	0.78	0 00:05:00
21	Sub-CB-36	0.58	0.7000	1.65	1.16	0.67	2.76	0 00:14:42
22	Sub-CB-38	0.24	0.7000	0.99	0.70	0.17	1.77	0 00:05:43
23	Sub-CB-39	1.39	0.7000	1.93	1.35	1.87	5.86	0 00:19:10
24	Sub-CB-43	0.71	0.7000	1.18	0.83	0.59	4.49	0 00:07:53
25	Sub-CB-44	0.72	0.7000	1.22	0.85	0.61	4.43	0 00:08:24
26	Sub-CB-6	0.16	0.7000	0.93	0.65	0.11	1.29	0 00:05:00
27	Sub-CB-7	0.04	0.7000	0.93	0.65	0.03	0.32	0 00:05:00
28	Sub-CB-9	0.36	0.7000	0.93	0.65	0.24	2.82	0 00:05:00
29	Sub-FES-2	1.58	0.5600	1.22	0.69	1.09	7.82	0 00:08:19
30	SUB-PIPE-35	0.36	0.7200	0.93	0.67	0.24	2.90	0 00:05:00
31	SUB-PIPE-36	1.26	0.7200	1.38	0.99	1.25	7.16	0 00:10:33

Node Summary

SN	Element ID	Element Type	Invert Elevation (ft)	Ground/Rim (Max) Elevation (ft)	Initial Water Elevation (ft)	Surcharge Elevation (ft)	Ponded Area (ft ²)	Peak Inflow (cfs)	Max HGL Elevation (ft)	Max Surcharge Depth (ft)	Min Freeboard (ft)
1	FES-2	Junction	466.60	469.78	466.60	469.78	0.00	23.00	468.51	0.00	1.27
2	IN-PIPE-35	Junction	462.75	464.00	462.75	464.00	0.00	2.90	463.36	0.00	0.89
3	IN-PIPE36	Junction	441.30	442.80	441.30	442.80	0.00	7.15	442.59	0.00	0.29
4	JB-14	Junction	529.50	534.76	529.50	535.50	0.00	9.58	530.09	0.00	4.67
5	JB-23	Junction	515.30	519.44	515.30	519.20	10.00	3.04	515.62	0.00	3.82
6	OFFSITE-1	Outfall	540.30					0.20	540.37		
7	OFFSITE-2	Outfall	532.10					0.03	532.13		
8	OFFSITE-25	Outfall	464.82					0.00	464.82		
9	OFFSITE-26	Outfall	464.82					0.82	464.96		
10	OU-PIPE-36	Outfall	441.00					7.13	441.93		
11	Out-FES-1	Outfall	463.00					26.81	463.73		
12	Out-FES-11	Outfall	492.00					22.96	492.66		
13	Out-FES-17	Outfall	505.00					3.27	505.31		
14	Out-FES-21	Outfall	499.00					5.35	499.40		
15	Out-FES-3	Outfall	538.50					2.10	538.78		
16	Out-FES-34	Outfall	484.31					7.59	485.07		
17	Out-FES-8	Outfall	482.52					2.76	483.02		
18	OUT-PIPE-35	Outfall	462.25					2.89	462.76		

Link Summary

SN	Element ID	Element Type	From (Inlet) Node	To (Outlet) Node	Length (ft)	Inlet Invert Elevation (ft)	Outlet Invert Elevation (ft)	Average Slope (%)	Diameter or Height (in)	Manning's Roughness	Peak Flow (cfs)	Design Flow Capacity (cfs)	Peak Flow/Design Flow Ratio	Peak Flow Velocity (ft/sec)	Peak Flow Depth (ft)	Peak Inlet Depth Total D
1	SDPIPE-1	Pipe	CB-2	Out-FES-1	35.55	465.94	463.00	8.2700	36.000	0.0120	26.81	207.79	0.13	14.35	0.93	
2	SDPIPE-10	Pipe	JB-14	CB-13	256.10	529.50	512.58	6.6100	18.000	0.0120	9.58	29.25	0.33	7.38	1.05	
3	SDPIPE-11	Pipe	CB-15	JB-14	67.57	530.20	529.50	1.0400	18.000	0.0120	9.58	11.59	0.83	7.85	0.98	
4	SDPIPE-12	Pipe	CB-16	CB-15	33.01	530.53	530.20	1.0000	18.000	0.0130	1.15	10.49	0.11	1.86	1.21	
5	SDPIPE-13	Pipe	CB-18	Out-FES-17	130.50	517.50	505.00	9.5800	18.000	0.0120	3.27	35.22	0.09	11.98	0.32	
6	SDPIPE-14	Pipe	CB-19	CB-18	39.55	517.99	517.50	1.2500	18.000	0.0130	3.27	11.74	0.28	6.32	0.50	
7	SDPIPE-15	Pipe	CB-20	CB-7	64.04	468.11	467.47	1.0000	18.000	0.0130	2.60	10.50	0.25	4.07	0.59	
8	SDPIPE-16	Pipe	CB-22	Out-FES-21	23.51	501.10	499.00	8.9300	18.000	0.0120	5.35	34.01	0.16	10.86	0.48	
9	SDPIPE-17	Pipe	JB-23	CB-22	194.21	515.30	501.00	7.3600	18.000	0.0120	3.03	30.77	0.10	7.30	0.44	
10	SDPIPE-18	Pipe	CB-24	JB-23	49.41	517.78	515.30	5.0200	18.000	0.0130	1.56	23.53	0.07	6.31	0.30	
11	SDPIPE-19	Pipe	CB-25	JB-23	51.31	517.87	515.30	5.0100	18.000	0.0130	1.97	23.51	0.08	7.62	0.31	
12	SDPIPE-2	Pipe	CB-3	CB-2	35.82	466.30	465.94	1.0000	36.000	0.0130	23.32	66.70	0.35	6.93	1.44	
13	SDPIPE-20	Pipe	CB-26	CB-22	33.00	501.43	501.10	1.0000	18.000	0.0120	2.21	11.38	0.19	4.82	0.56	
14	SDPIPE-21	Pipe	CB-27	CB-15	239.80	538.50	530.20	3.4600	18.000	0.0120	3.09	21.17	0.15	4.42	0.86	
15	SDPIPE-22	Pipe	CB-28	CB-27	57.68	542.14	538.50	6.3100	18.000	0.0130	3.11	26.39	0.12	8.69	0.38	
16	SDPIPE-23	Pipe	CB-29	CB-28	44.75	542.59	542.14	1.0100	18.000	0.0130	1.10	10.53	0.10	3.70	0.34	
17	SDPIPE-25	Pipe	CB-32	CB-31	74.63	546.00	544.50	2.0100	18.000	0.0130	0.97	14.89	0.07	4.20	0.28	
18	SDPIPE-27	Pipe	CB-35	Out-FES-34	182.53	487.50	484.31	1.7500	18.000	0.0120	7.59	15.03	0.50	7.93	0.80	
19	SDPIPE-28	Pipe	CB-36	CB-35	33.55	487.84	487.50	1.0000	18.000	0.0130	1.82	10.50	0.17	2.86	0.69	
20	SDPIPE-29	Pipe	CB-38	CB-35	167.22	505.00	487.50	10.4700	18.000	0.0120	6.15	36.81	0.17	8.74	0.63	
21	SDPIPE-3	Pipe	FES-2	CB-3	30.36	466.60	466.30	1.0000	36.000	0.0120	22.99	71.83	0.32	7.93	1.78	
22	SDPIPE-30	Pipe	CB-39	CB-38	66.71	510.34	505.00	8.0000	18.000	0.0130	6.15	29.71	0.21	12.56	0.48	
23	SDPIPE-32	Pipe	CB-31	Out-FES-3	96.89	544.50	538.50	6.1900	18.000	0.0120	2.10	28.32	0.07	8.96	0.29	
24	SDPIPE-33	Pipe	CB-43	CB-13	77.61	514.12	512.58	1.9800	18.000	0.0150	4.04	12.82	0.31	4.01	1.25	
25	SDPIPE-34	Pipe	Inlet-CB-44	CB-13	147.34	516.28	512.58	2.5100	18.000	0.0150	3.17	14.43	0.22	3.76	0.99	
26	SDPIPE-4	Pipe	CB-7	CB-2	71.93	467.47	466.75	1.0000	18.000	0.0120	2.85	11.38	0.25	4.84	0.55	
27	SDPIPE-5	Pipe	CB-6	CB-7	33.00	467.80	467.47	1.0000	18.000	0.0130	0.80	10.50	0.08	2.15	0.42	
28	SDPIPE-6	Pipe	CB-9	Out-FES-8	67.57	483.19	482.52	1.0000	18.000	0.0120	2.76	11.37	0.24	4.78	0.54	

Link Summary

SN	Element ID	Element Type	From (Inlet) Node	To (Outlet) Node	Length (ft)	Inlet Invert Elevation (ft)	Outlet Invert Elevation (ft)	Average Slope (%)	Diameter or Height (in)	Manning's Roughness	Peak Flow (cfs)	Design Flow Capacity (cfs)	Peak Flow/Design Flow Ratio	Peak Flow Velocity (ft/sec)	Peak Flow Depth (ft)	Peak Inlet Total Depth (ft)
46	L-SDPIPE-27	Channel	CB-35	CB-3	245.69	494.00	476.28	7.2100	3.960	0.0150	0.00	6.79	0.00	0.00	0.01	
47	L-SDPIPE-28	Channel	CB-36	CB-2	228.18	493.47	476.67	7.3600	3.960	0.0150	1.02	6.86	0.15	4.13	0.15	
48	L-SDPIPE-29	Channel	CB-38	CB-35	172.07	510.72	494.00	9.7200	3.960	0.0150	0.33	7.88	0.04	3.21	0.07	
49	L-SDPIPE-32	Channel	CB-31	OFFSITE-1	98.13	549.76	540.30	9.6400	6.000	0.0150	0.20	28.64	0.01	2.24	0.07	
50	L-SDPIPE-33	Channel	CB-43	CB-13	78.91	518.02	517.01	1.2800	3.960	0.0320	0.36	2.86	0.13	0.30	0.24	
51	L-SDPIPE-34	Channel	Inlet-CB-44	CB-13	149.42	521.36	517.01	2.9100	3.960	0.0320	1.20	4.31	0.28	0.81	0.27	
52	L-SDPIPE-4	Channel	CB-7	OFFSITE-25	129.78	475.09	464.82	7.9100	3.960	0.0320	0.00	7.11	0.00	0.00	0.00	
53	L-SDPIPE-6	Channel	CB-9	CB-6	214.12	489.62	475.09	6.7900	3.960	0.0150	0.84	6.59	0.13	0.92	0.22	
54	L-SDPIPE-7	Channel	CB-10	CB-20	216.57	487.59	471.49	7.4300	3.960	0.0150	0.76	6.90	0.11	1.80	0.14	

Inlet Summary

SN Element ID	Inlet Manufacturer	Manufacturer Part Number	Inlet Location	Number of Inlets	Catchbasin Invert Elevation (ft)	Max (Rim) Elevation (ft)	Initial Water Elevation (ft)	Ponded Area (ft ²)	Peak Flow (cfs)	Peak Flow Intercepted by Inlet (cfs)	Peak Flow Bypassing Inlet (cfs)	Inlet Efficiency during Peak Flow (%)	Allowable Spread (ft)	Max C Sp during
1 CB-10	FHWA HEC-22 GENERIC	N/A	On Grade	1	483.62	487.59	483.62	N/A	3.18	2.10	1.08	66.02	8.50	
2 CB-12	FHWA HEC-22 GENERIC	N/A	On Sag	1	512.25	517.01	512.25	10.00	2.48	N/A	N/A	N/A	8.50	
3 CB-13	FHWA HEC-22 GENERIC	N/A	On Sag	1	512.58	517.01	512.58	10.00	7.94	N/A	N/A	N/A	8.50	
4 CB-15	FHWA HEC-22 GENERIC	N/A	On Sag	1	530.20	534.06	530.20	10.00	6.62	N/A	N/A	N/A	8.50	
5 CB-16	FHWA HEC-22 GENERIC	N/A	On Sag	1	530.53	534.06	530.53	10.00	3.28	N/A	N/A	N/A	8.50	
6 CB-18	FHWA HEC-22 GENERIC	N/A	On Grade	1	517.50	521.86	517.50	N/A	0.96	0.96	0.00	100.00	8.50	
7 CB-19	FHWA HEC-22 GENERIC	N/A	On Grade	1	517.99	522.45	517.99	N/A	5.01	3.27	1.73	65.39	8.50	
8 CB-2	FHWA HEC-22 GENERIC	N/A	On Grade	1	465.94	476.67	465.94	N/A	2.77	2.61	0.16	94.09	8.50	
9 CB-20	FHWA HEC-22 GENERIC	N/A	On Grade	1	468.11	471.49	468.11	N/A	3.39	2.18	1.21	64.21	8.50	
10 CB-22	FHWA HEC-22 GENERIC	N/A	On Grade	1	501.10	505.01	501.10	N/A	1.09	1.05	0.04	95.92	8.50	
11 CB-24	FHWA HEC-22 GENERIC	N/A	On Grade	1	517.78	523.31	517.77	N/A	2.10	1.57	0.54	74.48	8.50	
12 CB-25	FHWA HEC-22 GENERIC	N/A	On Grade	1	517.87	522.17	515.81	N/A	3.15	1.97	1.18	62.63	8.50	
13 CB-26	FHWA HEC-22 GENERIC	N/A	On Grade	1	501.43	505.01	501.43	N/A	2.37	1.77	0.60	74.78	8.50	
14 CB-27	FHWA HEC-22 GENERIC	N/A	On Grade	1	538.50	543.67	538.50	N/A	0.69	0.69	0.00	100.00	8.50	
15 CB-28	FHWA HEC-22 GENERIC	N/A	On Sag	1	542.14	545.67	542.20	10.00	3.12	N/A	N/A	N/A	8.50	
16 CB-29	FHWA HEC-22 GENERIC	N/A	On Grade	1	542.59	547.43	542.65	N/A	1.15	1.11	0.03	97.01	8.50	
17 CB-3	FHWA HEC-22 GENERIC	N/A	On Grade	1	466.30	476.28	466.30	N/A	1.10	1.10	0.00	100.00	8.50	
18 CB-31	FHWA HEC-22 GENERIC	N/A	On Grade	1	544.50	549.37	544.50	N/A	1.35	1.16	0.19	85.78	8.50	
19 CB-32	FHWA HEC-22 GENERIC	N/A	On Grade	1	546.00	549.70	546.00	N/A	1.01	0.98	0.03	96.82	8.50	
20 CB-35	FHWA HEC-22 GENERIC	N/A	On Grade	1	487.50	494.00	487.50	N/A	0.98	0.93	0.05	95.37	8.50	
21 CB-36	FHWA HEC-22 GENERIC	N/A	On Grade	1	487.84	493.47	487.84	N/A	2.76	1.83	0.93	66.42	8.50	
22 CB-38	FHWA HEC-22 GENERIC	N/A	On Grade	1	505.00	510.72	505.00	N/A	1.77	1.41	0.36	79.52	8.50	
23 CB-39	FHWA HEC-22 GENERIC	N/A	On Sag	1	510.34	515.37	510.34	10.00	6.29	N/A	N/A	N/A	8.50	
24 CB-43	FHWA HEC-22 GENERIC	N/A	On Grade	1	514.12	518.02	514.12	N/A	4.49	4.11	0.38	91.44	8.50	
25 CB-6	FHWA HEC-22 GENERIC	N/A	On Sag	1	467.80	475.09	467.80	10.00	2.12	N/A	N/A	N/A	8.50	
26 CB-7	FHWA HEC-22 GENERIC	N/A	On Grade	1	467.47	475.09	467.47	N/A	0.32	0.32	0.00	100.00	8.50	
27 CB-9	FHWA HEC-22 GENERIC	N/A	On Grade	1	483.19	489.62	483.19	N/A	2.82	1.96	0.86	69.56	8.50	
28 Inlet-CB-44	FHWA HEC-22 GENERIC	N/A	On Grade	1	516.28	521.36	516.28	N/A	4.42	3.20	1.23	72.29	8.50	

Subbasin Hydrology

Subbasin : Sub-CB-10

Input Data

Area (ac) 0.58
Weighted Runoff Coefficient 0.7

Runoff Coefficient

Soil/Surface Description	Area (acres)	Soil Group	Runoff Coeff.
-	0.58	-	0.7
Composite Area & Weighted Runoff Coeff.	0.58		0.7

Time of Concentration

TOC Method : SCS TR-55

Sheet Flow Equation :

$$T_c = (0.007 * ((n * L_f)^{0.8}) / ((P^{0.5}) * (S_f^{0.4})))$$

Where :

Tc = Time of Concentration (hr)
n = Manning's roughness
Lf = Flow Length (ft)
P = 2 yr, 24 hr Rainfall (inches)
Sf = Slope (ft/ft)

Shallow Concentrated Flow Equation :

V = 16.1345 * (Sf^{0.5}) (unpaved surface)
V = 20.3282 * (Sf^{0.5}) (paved surface)
V = 15.0 * (Sf^{0.5}) (grassed waterway surface)
V = 10.0 * (Sf^{0.5}) (nearly bare & untilled surface)
V = 9.0 * (Sf^{0.5}) (cultivated straight rows surface)
V = 7.0 * (Sf^{0.5}) (short grass pasture surface)
V = 5.0 * (Sf^{0.5}) (woodland surface)
V = 2.5 * (Sf^{0.5}) (forest w/heavy litter surface)
Tc = (Lf / V) / (3600 sec/hr)

Where:

Tc = Time of Concentration (hr)
Lf = Flow Length (ft)
V = Velocity (ft/sec)
Sf = Slope (ft/ft)

	Subarea	Subarea	Subarea
	A	B	C
Sheet Flow Computations			
Manning's Roughness :	0.3	0	0
Flow Length (ft) :	82.99996647	0	0
Slope (%) :	1.25	0	0
2 yr, 24 hr Rainfall (in) :	4.35	0	0
Velocity (ft/sec) :	0.09	0	0
Computed Flow Time (min) :	15.21	0	0
	Subarea	Subarea	Subarea
	A	B	C
Shallow Concentrated Flow Computations			
Flow Length (ft) :	229.3185963	0	0
Slope (%) :	7.49	0	0
Surface Type :	Paved	Paved	Paved
Velocity (ft/sec) :	5.56	0	0
Computed Flow Time (min) :	0.69	0	0
Total TOC (min)15.90			

Subbasin Runoff Results

Total Rainfall (in)	1.72
Total Runoff (in)	1.21
Peak Runoff (cfs)	2.65
Rainfall Intensity	6.529
Weighted Runoff Coefficient	0.7
Time of Concentration (days hh:mm:ss)	000:15:54

Subbasin : Sub-CB-10

Runoff Hydrograph

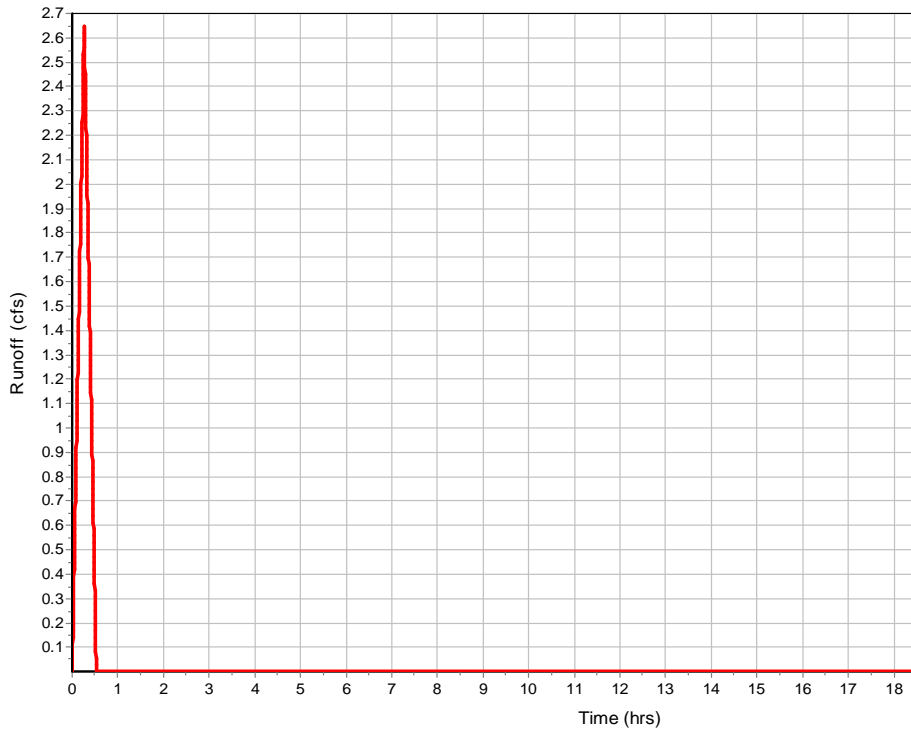

Subbasin : Sub-CB-12

Input Data

Area (ac) 0.32
 Weighted Runoff Coefficient 0.7

Runoff Coefficient

Soil/Surface Description	Area (acres)	Soil Group	Runoff Coeff.
-	0.32	-	0.7
Composite Area & Weighted Runoff Coeff.	0.32		0.7

Time of Concentration

Sheet Flow Computations	Subarea A	Subarea B	Subarea C
	Manning's Roughness :	0.3	0
Flow Length (ft) :	13	0	0
Slope (%) :	2	0	0
2 yr, 24 hr Rainfall (in) :	4.35	0	0
Velocity (ft/sec) :	0.08	0	0
Computed Flow Time (min) :	2.86	0	0

Shallow Concentrated Flow Computations	Subarea A	Subarea B	Subarea C
	Flow Length (ft) :	219.5273657	0
Slope (%) :	1.99	0	0
Surface Type :	Paved	Paved	Paved
Velocity (ft/sec) :	2.87	0	0
Computed Flow Time (min) :	1.28	0	0
Total TOC (min)	4.14		

Subbasin Runoff Results

Total Rainfall (in) 0.93
 Total Runoff (in) 0.65
 Peak Runoff (cfs) 2.48
 Rainfall Intensity 11.2
 Weighted Runoff Coefficient 0.7
 Time of Concentration (days hh:mm:ss) 00:04:08

Runoff Hydrograph

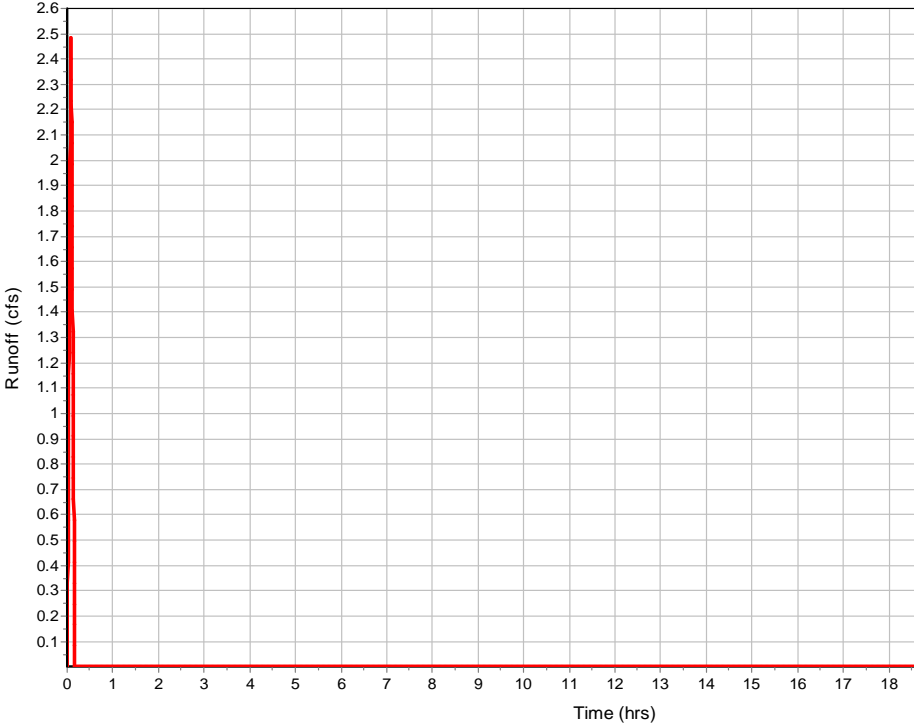

Subbasin : Sub-CB-13

Input Data

Area (ac) 1.03
 Weighted Runoff Coefficient 0.7

Runoff Coefficient

Soil/Surface Description	Area (acres)	Soil Group	Runoff Coeff.
-	1.03	-	0.7
Composite Area & Weighted Runoff Coeff.	1.03		0.7

Time of Concentration

Sheet Flow Computations	Subarea	Subarea	Subarea
	A	B	C
Manning's Roughness :	0.3	0	0
Flow Length (ft) :	100	0	0
Slope (%) :	11.5	0	0
2 yr, 24 hr Rainfall (in) :	4.35	0	0
Velocity (ft/sec) :	0.23	0	0
Computed Flow Time (min) :	7.27	0	0

Shallow Concentrated Flow Computations	Subarea	Subarea	Subarea
	A	B	C
Flow Length (ft) :	93	71.4	0
Slope (%) :	11.5	1.99	0
Surface Type :	Unpaved	Paved	Paved
Velocity (ft/sec) :	5.47	2.87	0
Computed Flow Time (min) :	0.28	0.41	0
Total TOC (min)	7.97		

Subbasin Runoff Results

Total Rainfall (in) 1.2
 Total Runoff (in) 0.84
 Peak Runoff (cfs) 6.49
 Rainfall Intensity 9
 Weighted Runoff Coefficient 0.7
 Time of Concentration (days hh:mm:ss) 000:07:58

Runoff Hydrograph

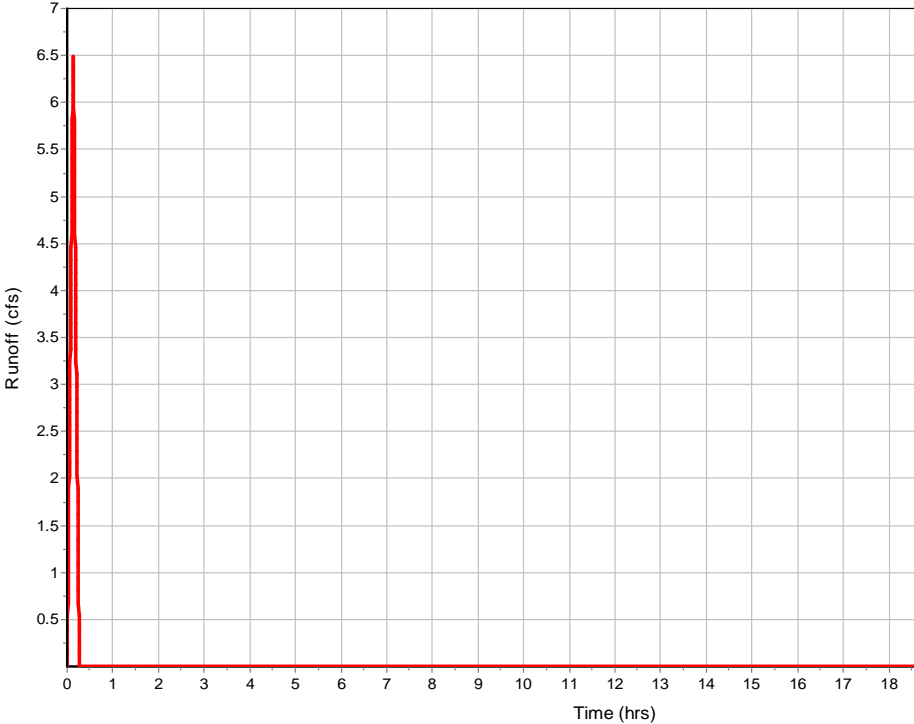

Subbasin : Sub-CB-15

Input Data

Area (ac) 1.21
 Weighted Runoff Coefficient 0.7

Runoff Coefficient

Soil/Surface Description	Area (acres)	Soil Group	Runoff Coeff.
-	1.21	-	0.7
Composite Area & Weighted Runoff Coeff.	1.21		0.7

Time of Concentration

Sheet Flow Computations	Subarea A	Subarea B	Subarea C
	Manning's Roughness :	0.3	0
Flow Length (ft) :	100	0	0
Slope (%) :	5	0	0
2 yr, 24 hr Rainfall (in) :	4.35	0	0
Velocity (ft/sec) :	0.16	0	0
Computed Flow Time (min) :	10.14	0	0

Shallow Concentrated Flow Computations	Subarea A	Subarea B	Subarea C
	Flow Length (ft) :	12.98144373	156.302
Slope (%) :	2	5.74	0
Surface Type :	Unpaved	Paved	Paved
Velocity (ft/sec) :	2.28	4.87	0
Computed Flow Time (min) :	0.09	0.53	0
Total TOC (min)	10.77		

Subbasin Runoff Results

Total Rainfall (in) 1.41
 Total Runoff (in) 0.99
 Peak Runoff (cfs) 6.62
 Rainfall Intensity 7.815
 Weighted Runoff Coefficient 0.7
 Time of Concentration (days hh:mm:ss) 000:10:46

Runoff Hydrograph

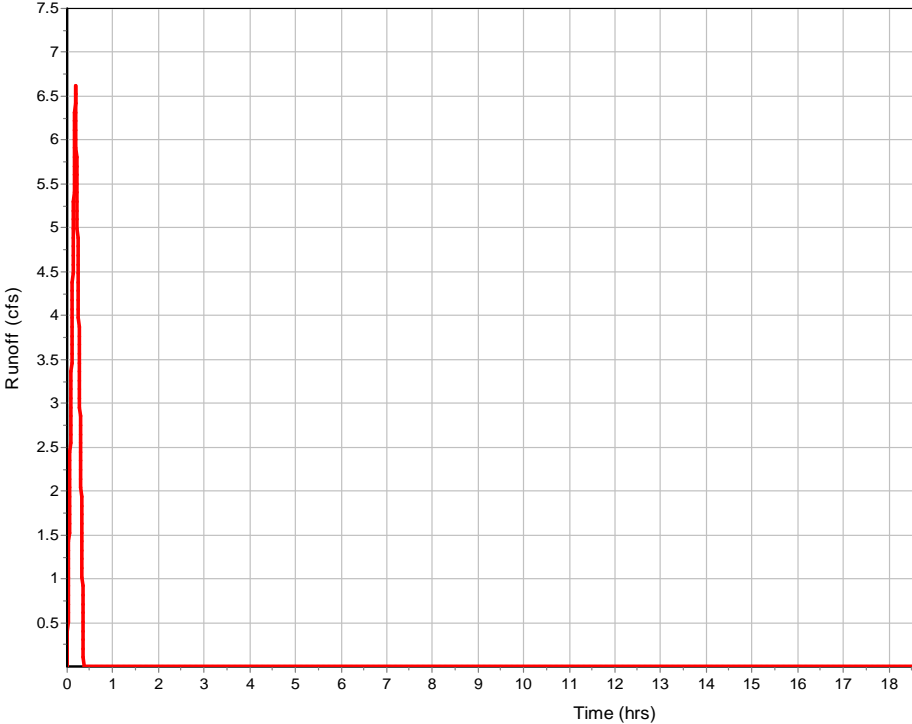

Subbasin : Sub-CB-16

Input Data

Area (ac) 0.42
Weighted Runoff Coefficient 0.7

Runoff Coefficient

Soil/Surface Description	Area (acres)	Soil Group	Runoff Coeff.
-	0.42	-	0.7
Composite Area & Weighted Runoff Coeff.	0.42		0.7

Time of Concentration

	Subarea A	Subarea B	Subarea C
Sheet Flow Computations			
Manning's Roughness :	0.3	0	0
Flow Length (ft) :	13.01720552	0	0
Slope (%) :	2	0	0
2 yr, 24 hr Rainfall (in) :	4.35	0	0
Velocity (ft/sec) :	0.08	0	0
Computed Flow Time (min) :	2.86	0	0
Shallow Concentrated Flow Computations			
Flow Length (ft) :	310.5319881	0	0
Slope (%) :	5.74	0	0
Surface Type :	Paved	Paved	Paved
Velocity (ft/sec) :	4.87	0	0
Computed Flow Time (min) :	1.06	0	0
Total TOC (min)	3.93		

Subbasin Runoff Results

Total Rainfall (in) 0.93
Total Runoff (in) 0.65
Peak Runoff (cfs) 3.27
Rainfall Intensity 11.2
Weighted Runoff Coefficient 0.7
Time of Concentration (days hh:mm:ss) 00:03:56

Runoff Hydrograph

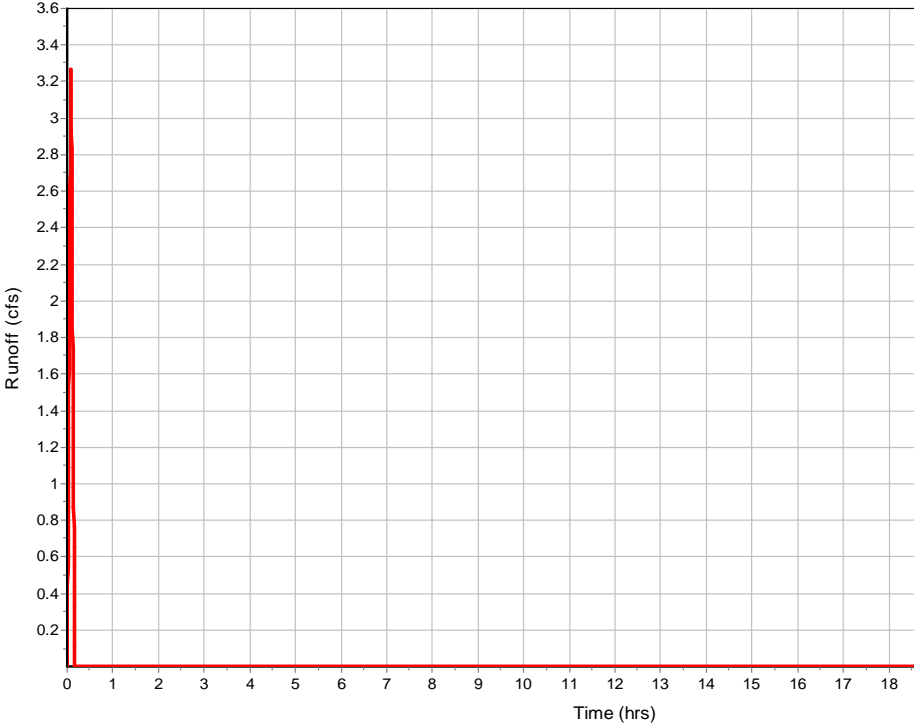

Subbasin : Sub-CB-18

Input Data

Area (ac) 0.12
 Weighted Runoff Coefficient 0.7

Runoff Coefficient

Soil/Surface Description	Area (acres)	Soil Group	Runoff Coeff.
-	0.12	-	0.7
Composite Area & Weighted Runoff Coeff.	0.12		0.7

Time of Concentration

Sheet Flow Computations	Subarea A	Subarea B	Subarea C
	Manning's Roughness :	0.3	0
Flow Length (ft) :	13.10752092	0	0
Slope (%) :	2	0	0
2 yr, 24 hr Rainfall (in) :	4.35	0	0
Velocity (ft/sec) :	0.08	0	0
Computed Flow Time (min) :	2.88	0	0

Shallow Concentrated Flow Computations	Subarea A	Subarea B	Subarea C
	Flow Length (ft) :	71.43477489	102.308
Slope (%) :	11.86	2.45	0
Surface Type :	Paved	Paved	Paved
Velocity (ft/sec) :	7	3.18	0
Computed Flow Time (min) :	0.17	0.54	0
Total TOC (min)	3.59		

Subbasin Runoff Results

Total Rainfall (in) 0.93
 Total Runoff (in) 0.65
 Peak Runoff (cfs) 0.96
 Rainfall Intensity 11.2
 Weighted Runoff Coefficient 0.7
 Time of Concentration (days hh:mm:ss) 000:03:35

Runoff Hydrograph

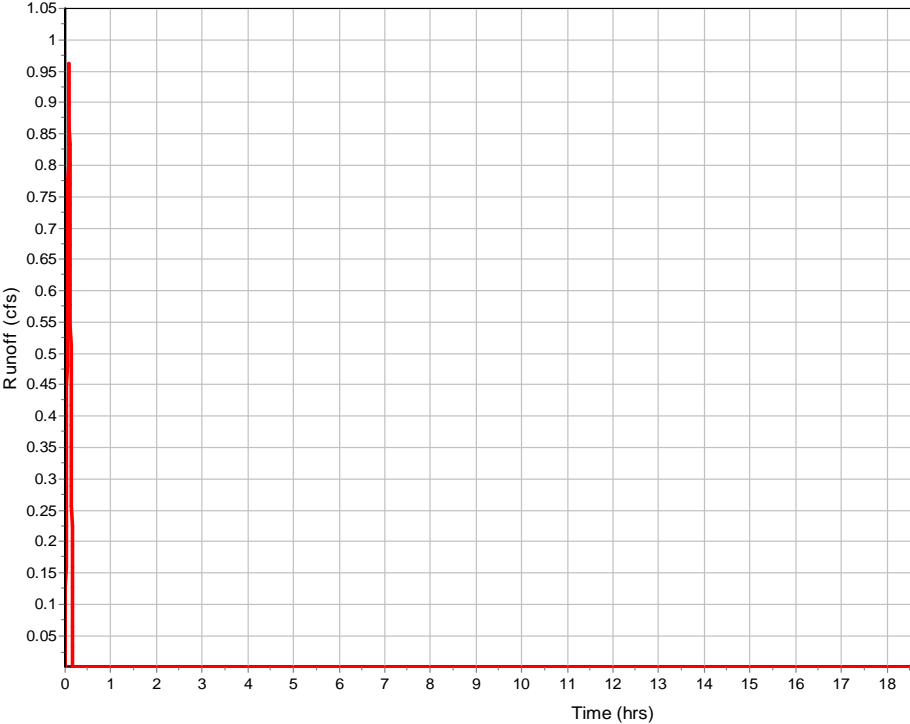

Subbasin : Sub-CB-19

Input Data

Area (ac) 1
 Weighted Runoff Coefficient 0.7

Runoff Coefficient

Soil/Surface Description	Area (acres)	Soil Group	Runoff Coeff.
-	1	-	0.7
Composite Area & Weighted Runoff Coeff.	1		0.7

Time of Concentration

Sheet Flow Computations	Subarea	Subarea	Subarea
	A	B	C
Manning's Roughness :	0.3	0	0
Flow Length (ft) :	100.0031436	0	0
Slope (%) :	3.4	0	0
2 yr, 24 hr Rainfall (in) :	4.35	0	0
Velocity (ft/sec) :	0.14	0	0
Computed Flow Time (min) :	11.83	0	0

Shallow Concentrated Flow Computations	Subarea	Subarea	Subarea
	A	B	C
Flow Length (ft) :	6.07922878	278.905	79.9642
Slope (%) :	2	11.86	2.45
Surface Type :	Unpaved	Paved	Paved
Velocity (ft/sec) :	2.28	7	3.18
Computed Flow Time (min) :	0.04	0.66	0.42
Total TOC (min)	12.96		

Subbasin Runoff Results

Total Rainfall (in) 1.55
 Total Runoff (in) 1.09
 Peak Runoff (cfs) 5.01
 Rainfall Intensity 7.165
 Weighted Runoff Coefficient 0.7
 Time of Concentration (days hh:mm:ss) 000:12:58

Subbasin : Sub-CB-19

Runoff Hydrograph

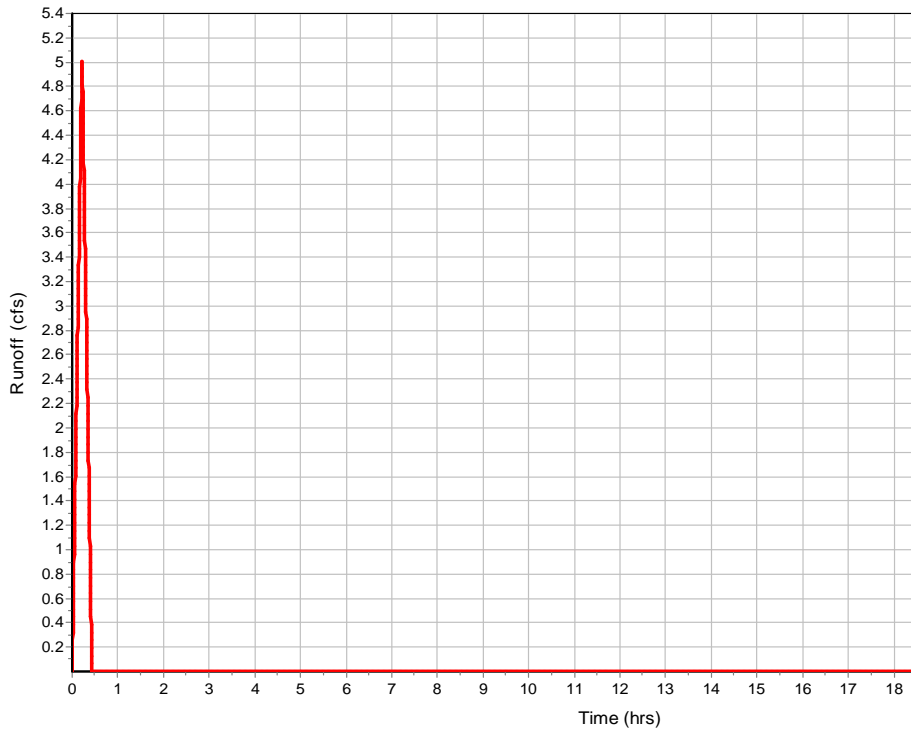

Subbasin : Sub-CB-2

Input Data

Area (ac) 0.38
 Weighted Runoff Coefficient 0.7

Runoff Coefficient

Soil/Surface Description	Area (acres)	Soil Group	Runoff Coeff.
-	0.38	-	0.7
Composite Area & Weighted Runoff Coeff.	0.38		0.7

Time of Concentration

Sheet Flow Computations	Subarea A	Subarea B	Subarea C
	Manning's Roughness :	0.3	0
Flow Length (ft) :	83	0	0
Slope (%) :	1.5	0	0
2 yr, 24 hr Rainfall (in) :	4.35	0	0
Velocity (ft/sec) :	0.1	0	0
Computed Flow Time (min) :	14.14	0	0

Shallow Concentrated Flow Computations	Subarea A	Subarea B	Subarea C
	Flow Length (ft) :	175.3484305	45.5292
Slope (%) :	10.46	0.85	0
Surface Type :	Paved	Paved	Paved
Velocity (ft/sec) :	6.57	1.87	0
Computed Flow Time (min) :	0.44	0.4	0
Total TOC (min)	14.99		

Subbasin Runoff Results

Total Rainfall (in) 1.67
 Total Runoff (in) 1.17
 Peak Runoff (cfs) 1.78
 Rainfall Intensity 6.692
 Weighted Runoff Coefficient 0.7
 Time of Concentration (days hh:mm:ss) 000:14:59

Subbasin : Sub-CB-2

Runoff Hydrograph

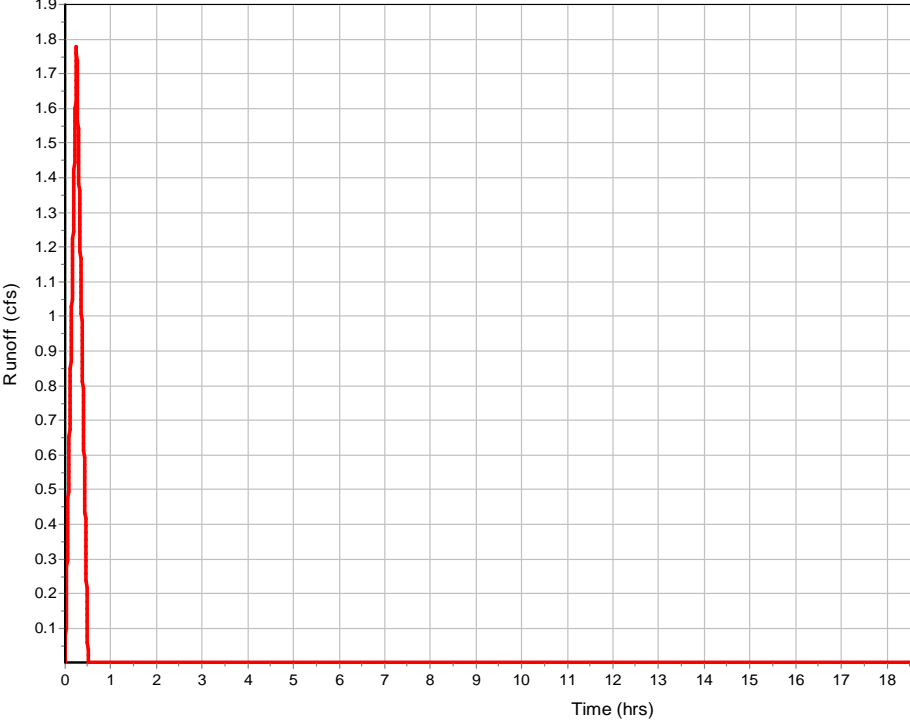

Subbasin : Sub-CB-20

Input Data

Area (ac) 0.62
 Weighted Runoff Coefficient 0.7

Runoff Coefficient

Soil/Surface Description	Area (acres)	Soil Group	Runoff Coeff.
-	0.62	-	0.7
Composite Area & Weighted Runoff Coeff.	0.62		0.7

Time of Concentration

Sheet Flow Computations	Subarea A	Subarea B	Subarea C
	Manning's Roughness :	0.3	0
Flow Length (ft) :	99.99258294	0	0
Slope (%) :	1.5	0	0
2 yr, 24 hr Rainfall (in) :	4.35	0	0
Velocity (ft/sec) :	0.1	0	0
Computed Flow Time (min) :	16.41	0	0

Shallow Concentrated Flow Computations	Subarea A	Subarea B	Subarea C
	Flow Length (ft) :	3.00743724	208.662
Slope (%) :	2	7.49	0
Surface Type :	Unpaved	Paved	Paved
Velocity (ft/sec) :	2.28	5.56	0
Computed Flow Time (min) :	0.02	0.63	0
Total TOC (min)	17.06		

Subbasin Runoff Results

Total Rainfall (in) 1.8
 Total Runoff (in) 1.26
 Peak Runoff (cfs) 2.74
 Rainfall Intensity 6.34
 Weighted Runoff Coefficient 0.7
 Time of Concentration (days hh:mm:ss) 000:17:04

Subbasin : Sub-CB-20

Runoff Hydrograph

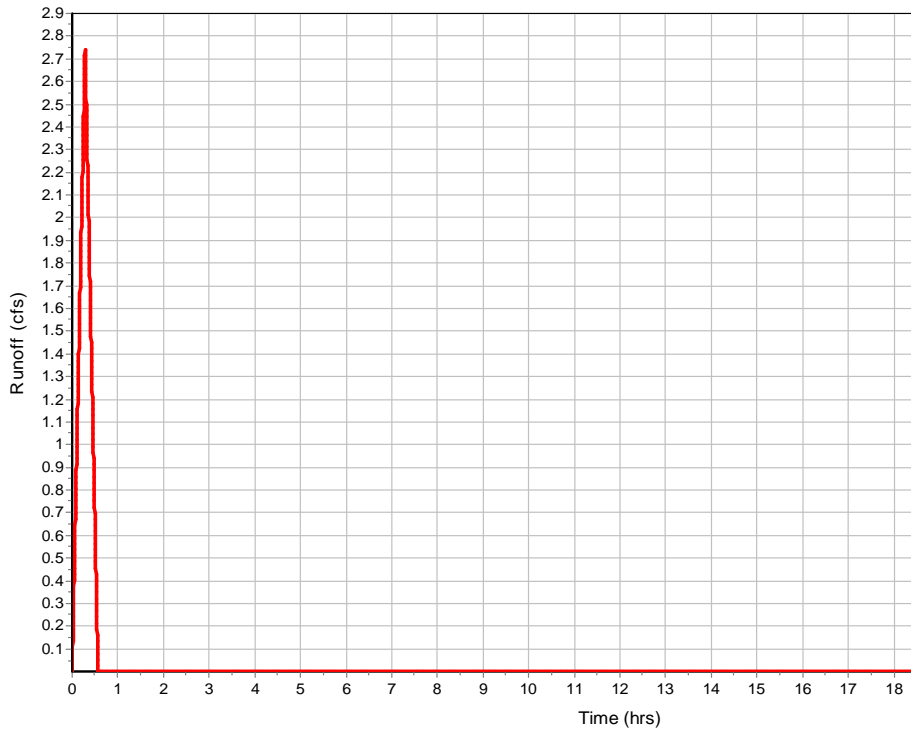

Subbasin : Sub-CB-22

Input Data

Area (ac) 0.14
 Weighted Runoff Coefficient 0.7

Runoff Coefficient

Soil/Surface Description	Area (acres)	Soil Group	Runoff Coeff.
-	0.14	-	0.7
Composite Area & Weighted Runoff Coeff.	0.14		0.7

Time of Concentration

	Subarea		
	A	B	C
Sheet Flow Computations			
Manning's Roughness :	0.3	0	0
Flow Length (ft) :	12.99981258	0	0
Slope (%) :	2	0	0
2 yr, 24 hr Rainfall (in) :	4.35	0	0
Velocity (ft/sec) :	0.08	0	0
Computed Flow Time (min) :	2.86	0	0
Shallow Concentrated Flow Computations			
Flow Length (ft) :	167.0428132	0	0
Slope (%) :	7.49	0	0
Surface Type :	Paved	Paved	Paved
Velocity (ft/sec) :	5.56	0	0
Computed Flow Time (min) :	0.5	0	0
Total TOC (min)	3.36		

Subbasin Runoff Results

Total Rainfall (in) 0.93
 Total Runoff (in) 0.65
 Peak Runoff (cfs) 1.1
 Rainfall Intensity 11.2
 Weighted Runoff Coefficient 0.7
 Time of Concentration (days hh:mm:ss) 00:03:22

Runoff Hydrograph

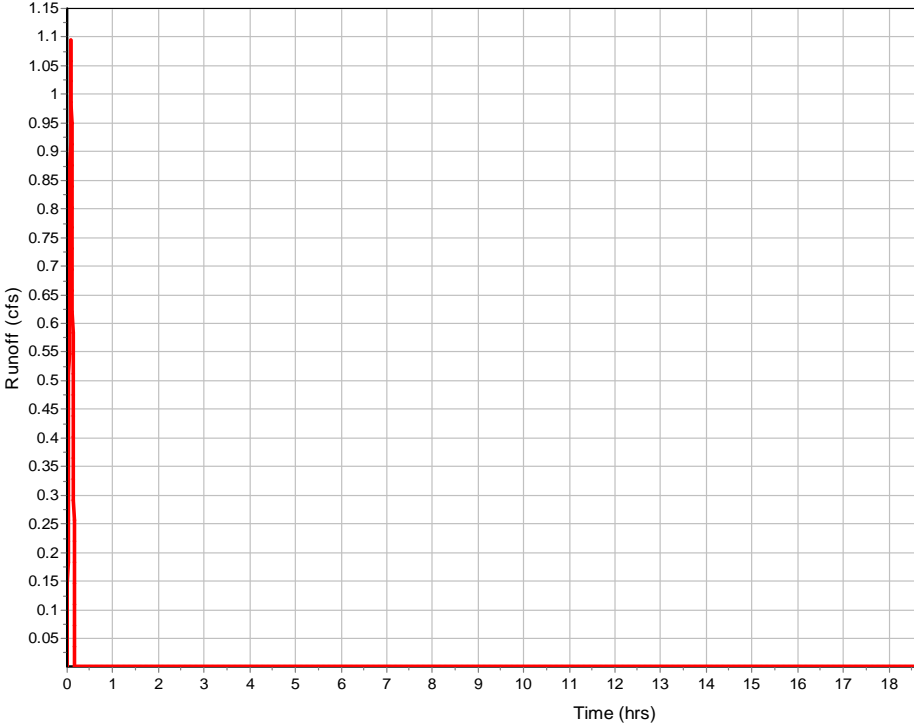

Subbasin : Sub-CB-24

Input Data

Area (ac)	0.27
Weighted Runoff Coefficient	0.7

Runoff Coefficient

Soil/Surface Description	Area (acres)	Soil Group	Runoff Coeff.
-	0.27	-	0.7
Composite Area & Weighted Runoff Coeff.	0.27		0.7

Time of Concentration

	Subarea A	Subarea B	Subarea C
Sheet Flow Computations			
Manning's Roughness :	0.3	0	0
Flow Length (ft) :	37.99958613	0	0
Slope (%) :	6.5	0	0
2 yr, 24 hr Rainfall (in) :	4.35	0	0
Velocity (ft/sec) :	0.15	0	0
Computed Flow Time (min) :	4.21	0	0
Shallow Concentrated Flow Computations			
Flow Length (ft) :	28.98355088	187.48	0
Slope (%) :	0.51	10.41	0
Surface Type :	Paved	Paved	Paved
Velocity (ft/sec) :	1.45	6.56	0
Computed Flow Time (min) :	0.33	0.48	0
Total TOC (min)	5.02		

Subbasin Runoff Results

Total Rainfall (in)	0.93
Total Runoff (in)	0.65
Peak Runoff (cfs)	2.11
Rainfall Intensity	11.179
Weighted Runoff Coefficient	0.7
Time of Concentration (days hh:mm:ss)	0 00:05:01

Runoff Hydrograph

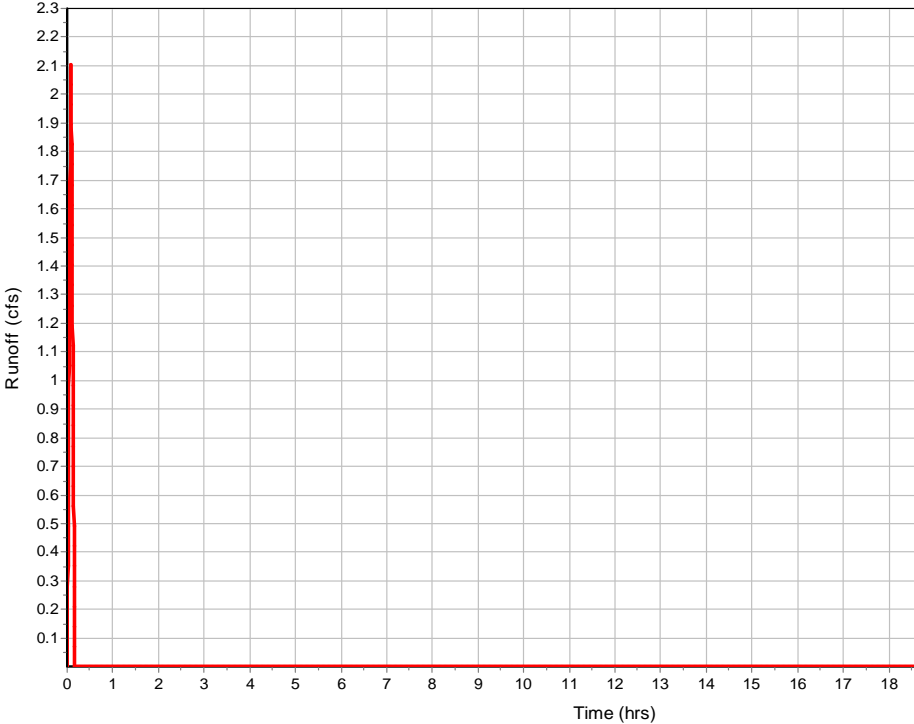

Subbasin : Sub-CB-25

Input Data

Area (ac)	0.51
Weighted Runoff Coefficient	0.7

Runoff Coefficient

Soil/Surface Description	Area (acres)	Soil Group	Runoff Coeff.
-	0.51	-	0.7
Composite Area & Weighted Runoff Coeff.	0.51		0.7

Time of Concentration

	Subarea A	Subarea B	Subarea C
Sheet Flow Computations			
Manning's Roughness :	0.3	0	0
Flow Length (ft) :	82.99999586	0	0
Slope (%) :	7.25	0	0
2 yr, 24 hr Rainfall (in) :	4.32	0	0
Velocity (ft/sec) :	0.18	0	0
Computed Flow Time (min) :	7.56	0	0
Shallow Concentrated Flow Computations			
Flow Length (ft) :	16.12667612	203.96	0
Slope (%) :	0.51	10.41	0
Surface Type :	Paved	Paved	Paved
Velocity (ft/sec) :	1.45	6.56	0
Computed Flow Time (min) :	0.19	0.52	0
Total TOC (min)	8.26		

Subbasin Runoff Results

Total Rainfall (in)	1.23
Total Runoff (in)	0.86
Peak Runoff (cfs)	3.15
Rainfall Intensity	8.85
Weighted Runoff Coefficient	0.7
Time of Concentration (days hh:mm:ss)	0 00:08:16

Runoff Hydrograph

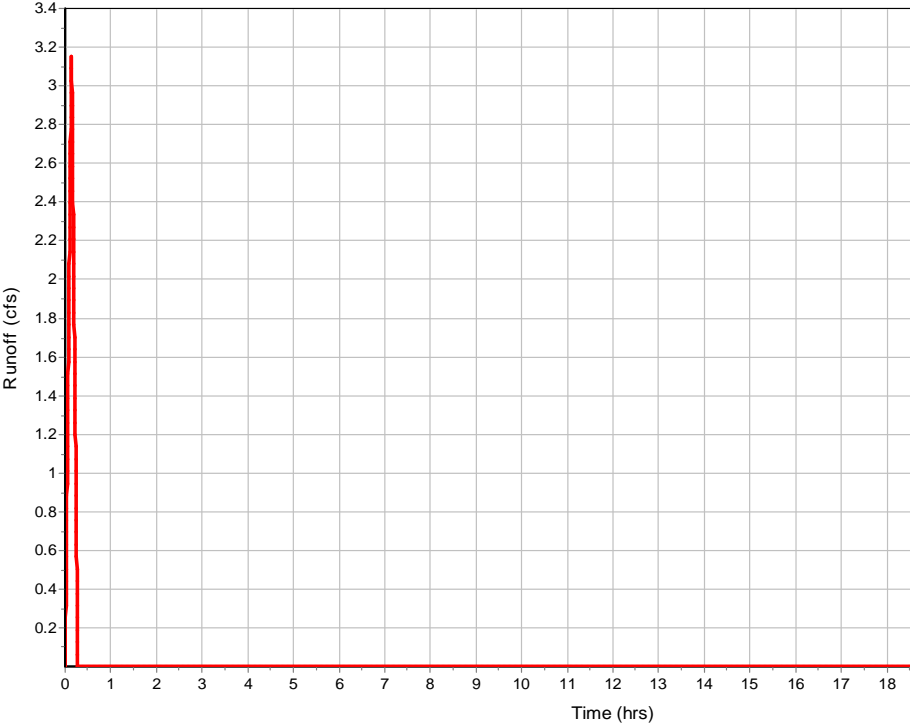

Subbasin : Sub-CB-26

Input Data

Area (ac)	0.49
Weighted Runoff Coefficient	0.7

Runoff Coefficient

Soil/Surface Description	Area (acres)	Soil Group	Runoff Coeff.
-	0.49	-	0.7
Composite Area & Weighted Runoff Coeff.	0.49		0.7

Time of Concentration

	Subarea		
	A	B	C
Sheet Flow Computations			
Manning's Roughness :	0.3	0	0
Flow Length (ft) :	82.99998121	0	0
Slope (%) :	1.25	0	0
2 yr, 24 hr Rainfall (in) :	4.35	0	0
Velocity (ft/sec) :	0.09	0	0
Computed Flow Time (min) :	15.21	0	0

	Subarea		
	A	B	C
Shallow Concentrated Flow Computations			
Flow Length (ft) :	221.0918618	0	0
Slope (%) :	7.49	0	0
Surface Type :	Paved	Paved	Paved
Velocity (ft/sec) :	5.56	0	0
Computed Flow Time (min) :	0.66	0	0
Total TOC (min)	15.87		

Subbasin Runoff Results

Total Rainfall (in)	1.72
Total Runoff (in)	1.21
Peak Runoff (cfs)	2.25
Rainfall Intensity	6.534
Weighted Runoff Coefficient	0.7
Time of Concentration (days hh:mm:ss)	0 00:15:52

Runoff Hydrograph

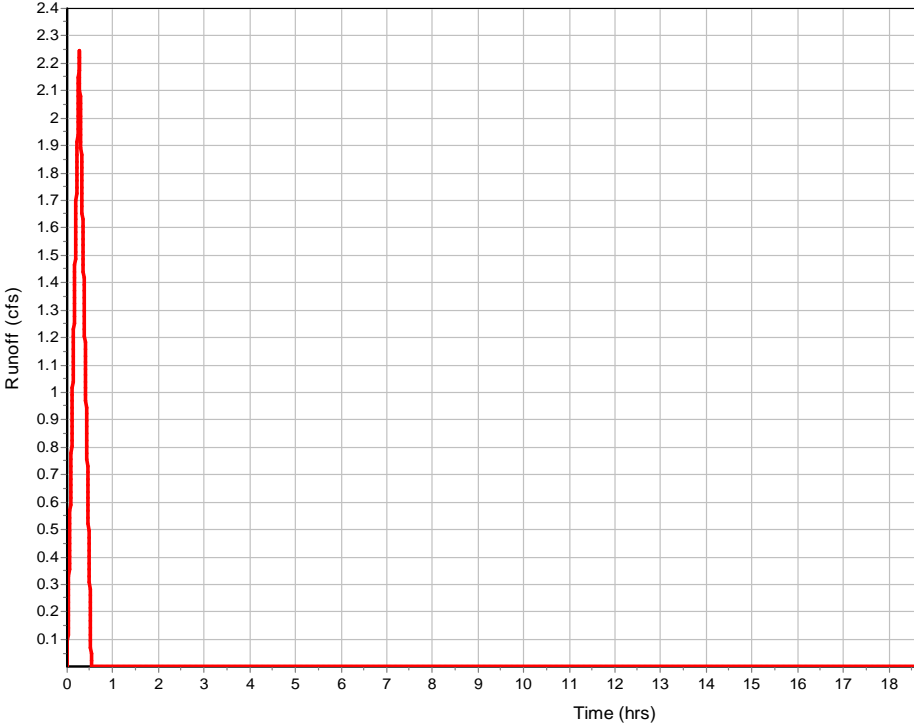

Runoff Hydrograph

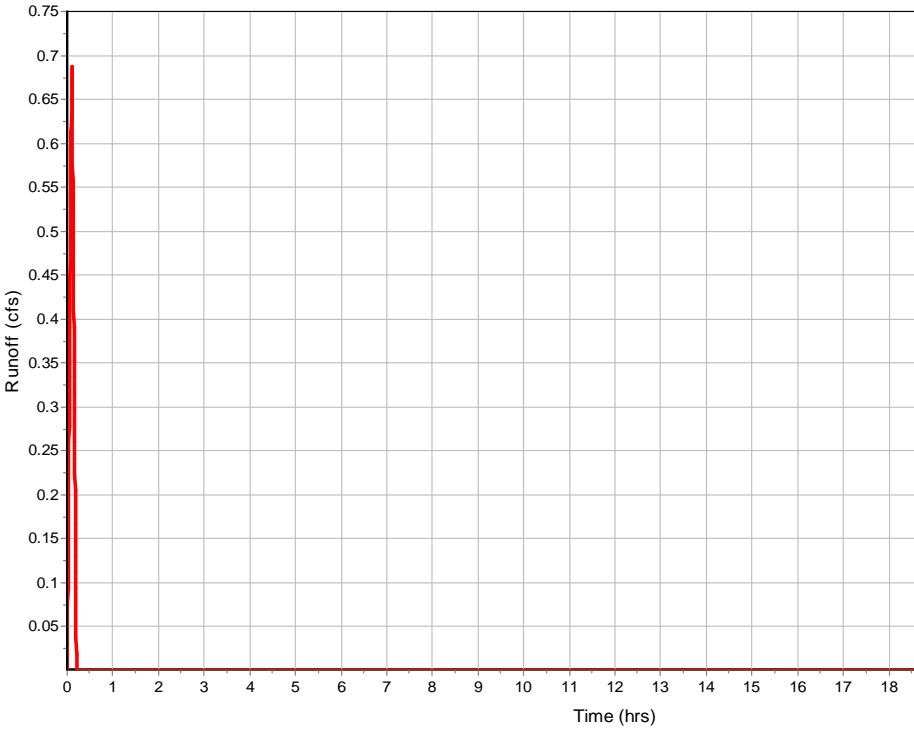

Subbasin : Sub-CB-28

Input Data

Area (ac)	0.67
Weighted Runoff Coefficient	0.7

Runoff Coefficient

Soil/Surface Description	Area (acres)	Soil Group	Runoff Coeff.
-	0.67	-	0.7
Composite Area & Weighted Runoff Coeff.	0.67		0.7

Time of Concentration

	Subarea A	Subarea B	Subarea C
Sheet Flow Computations			
Manning's Roughness :	0.3	0	0
Flow Length (ft) :	100	0	0
Slope (%) :	2	0	0
2 yr, 24 hr Rainfall (in) :	4.35	0	0
Velocity (ft/sec) :	0.11	0	0
Computed Flow Time (min) :	14.63	0	0
	Subarea A	Subarea B	Subarea C
Shallow Concentrated Flow Computations			
Flow Length (ft) :	17.02372996	94.092	0
Slope (%) :	2	5.74	0
Surface Type :	Unpaved	Paved	Paved
Velocity (ft/sec) :	2.28	4.87	0
Computed Flow Time (min) :	0.12	0.32	0
Total TOC (min)	15.08		

Subbasin Runoff Results

Total Rainfall (in)	1.67
Total Runoff (in)	1.17
Peak Runoff (cfs)	3.12
Rainfall Intensity	6.675
Weighted Runoff Coefficient	0.7
Time of Concentration (days hh:mm:ss)	0 00:15:05

Runoff Hydrograph

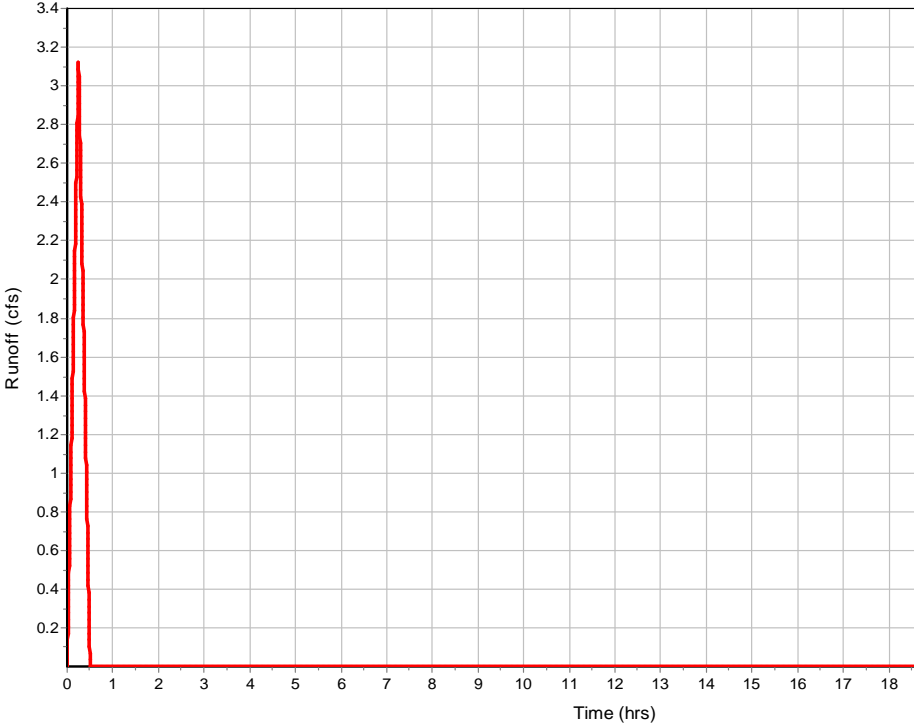

Subbasin : Sub-CB-29

Input Data

Area (ac)	0.15
Weighted Runoff Coefficient	0.7

Runoff Coefficient

Soil/Surface Description	Area (acres)	Soil Group	Runoff Coeff.
-	0.15	-	0.7
Composite Area & Weighted Runoff Coeff.	0.15		0.7

Time of Concentration

	Subarea	Subarea	Subarea
	A	B	C
Sheet Flow Computations			
Manning's Roughness :	0.3	0	0
Flow Length (ft) :	13	0	0
Slope (%) :	2	0	0
2 yr, 24 hr Rainfall (in) :	4.35	0	0
Velocity (ft/sec) :	0.08	0	0
Computed Flow Time (min) :	2.86	0	0

	Subarea	Subarea	Subarea
	A	B	C
Shallow Concentrated Flow Computations			
Flow Length (ft) :	253.6223323	0	0
Slope (%) :	5.74	0	0
Surface Type :	Paved	Paved	Paved
Velocity (ft/sec) :	4.87	0	0
Computed Flow Time (min) :	0.87	0	0
Total TOC (min)	3.73		

Subbasin Runoff Results

Total Rainfall (in)	0.93
Total Runoff (in)	0.65
Peak Runoff (cfs)	1.15
Rainfall Intensity	11.2
Weighted Runoff Coefficient	0.7
Time of Concentration (days hh:mm:ss)	0 00:03:44

Runoff Hydrograph

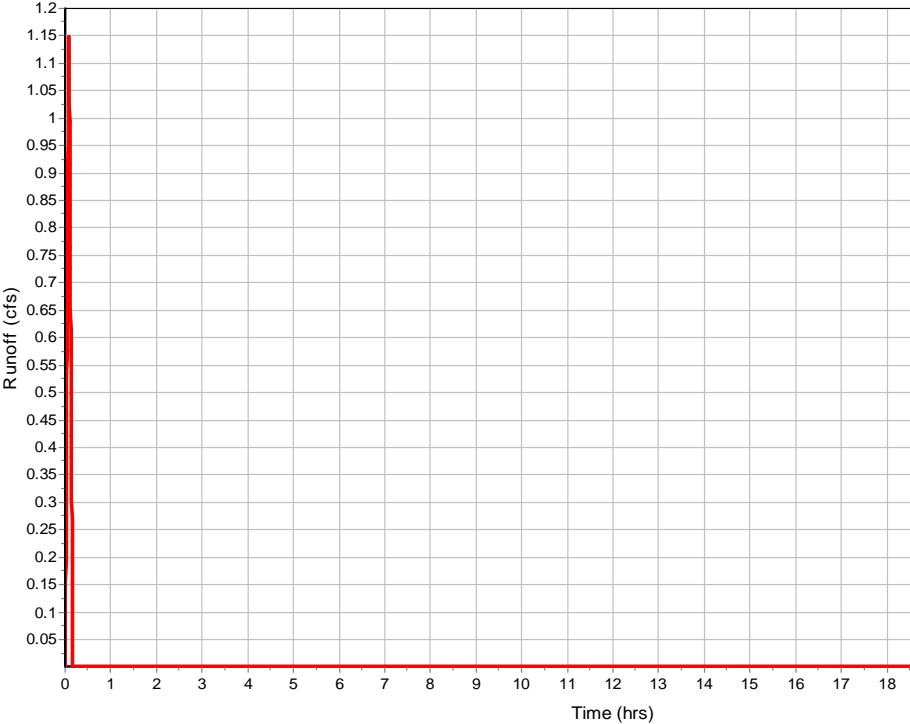

Subbasin : Sub-CB-3

Input Data

Area (ac)	0.14
Weighted Runoff Coefficient	0.7

Runoff Coefficient

Soil/Surface Description	Area (acres)	Soil Group	Runoff Coeff.
-	0.14	-	0.7
Composite Area & Weighted Runoff Coeff.	0.14		0.7

Time of Concentration

Sheet Flow Computations	Subarea	Subarea	Subarea
	A	B	C
Manning's Roughness :	0.3	0	0
Flow Length (ft) :	13	0	0
Slope (%) :	2	0	0
2 yr, 24 hr Rainfall (in) :	4.35	0	0
Velocity (ft/sec) :	0.08	0	0
Computed Flow Time (min) :	2.86	0	0
Shallow Concentrated Flow Computations	Subarea	Subarea	Subarea
	A	B	C
Flow Length (ft) :	181.26423	58.411	0
Slope (%) :	10.46	0.85	0
Surface Type :	Paved	Paved	Paved
Velocity (ft/sec) :	6.57	1.87	0
Computed Flow Time (min) :	0.46	0.52	0
Total TOC (min)	3.84		

Subbasin Runoff Results

Total Rainfall (in)	0.93
Total Runoff (in)	0.65
Peak Runoff (cfs)	1.1
Rainfall Intensity	11.2
Weighted Runoff Coefficient	0.7
Time of Concentration (days hh:mm:ss)	0 00:03:50

Runoff Hydrograph

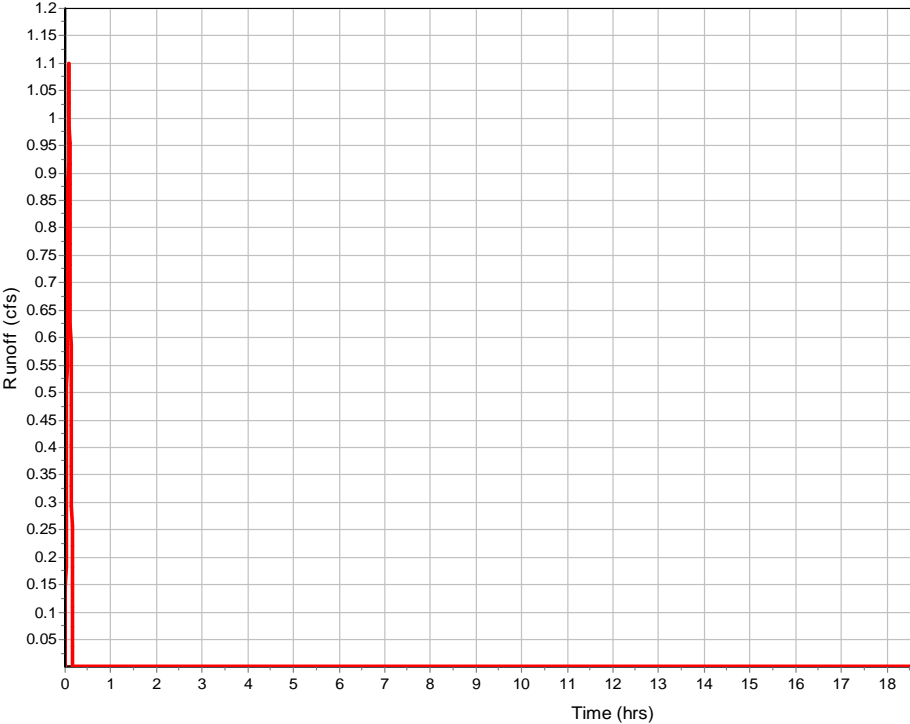

Subbasin : Sub-CB-31

Input Data

Area (ac)	0.17
Weighted Runoff Coefficient	0.7

Runoff Coefficient

Soil/Surface Description	Area (acres)	Soil Group	Runoff Coeff.
-	0.17	-	0.7
Composite Area & Weighted Runoff Coeff.	0.17		0.7

Time of Concentration

	Subarea		
	A	B	C
Sheet Flow Computations			
Manning's Roughness :	0.3	0	0
Flow Length (ft) :	13	0	0
Slope (%) :	2	0	0
2 yr, 24 hr Rainfall (in) :	4.35	0	0
Velocity (ft/sec) :	0.08	0	0
Computed Flow Time (min) :	2.86	0	0
	Subarea		
	A	B	C
Shallow Concentrated Flow Computations			
Flow Length (ft) :	166.3763112	83.655	0
Slope (%) :	3.19	6.34	0
Surface Type :	Paved	Paved	Paved
Velocity (ft/sec) :	3.63	5.12	0
Computed Flow Time (min) :	0.76	0.27	0
Total TOC (min)	3.90		

Subbasin Runoff Results

Total Rainfall (in)	0.93
Total Runoff (in)	0.65
Peak Runoff (cfs)	1.36
Rainfall Intensity	11.2
Weighted Runoff Coefficient	0.7
Time of Concentration (days hh:mm:ss)	0 00:03:54

Runoff Hydrograph

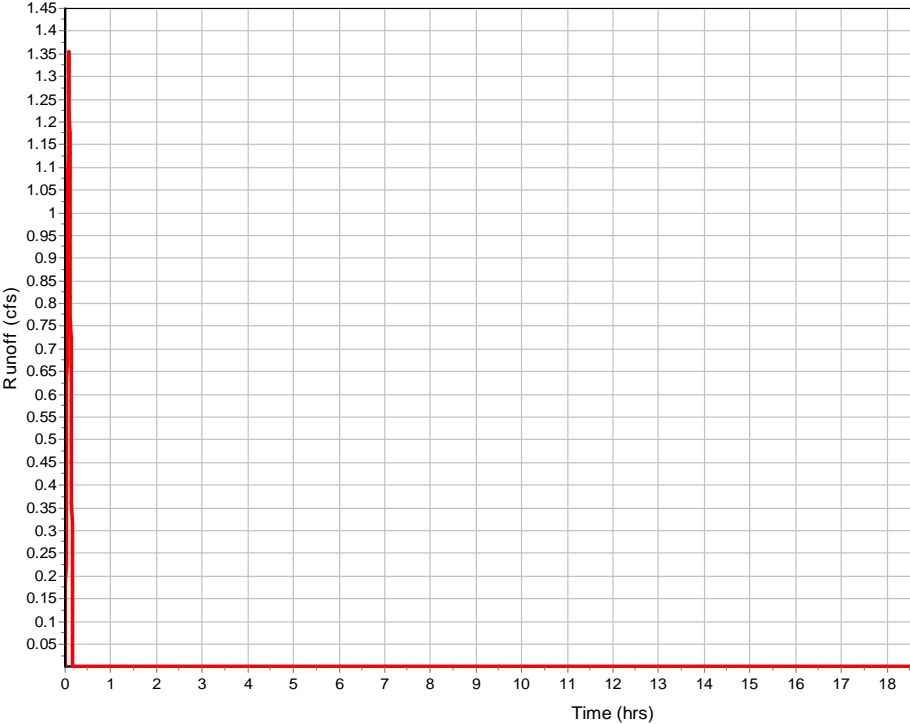

Subbasin : Sub-CB-32

Input Data

Area (ac) 0.13
Weighted Runoff Coefficient 0.7

Runoff Coefficient

Soil/Surface Description	Area (acres)	Soil Group	Runoff Coeff.
-	0.13	-	0.7
Composite Area & Weighted Runoff Coeff.	0.13		0.7

Time of Concentration

Sheet Flow Computations	Subarea A	Subarea B	Subarea C
	Manning's Roughness :	0.3	0
Flow Length (ft) :	13	0	0
Slope (%) :	2	0	0
2 yr, 24 hr Rainfall (in) :	4.35	0	0
Velocity (ft/sec) :	0.08	0	0
Computed Flow Time (min) :	2.86	0	0

Shallow Concentrated Flow Computations	Subarea A	Subarea B	Subarea C
	Flow Length (ft) :	167.2624187	52.704
Slope (%) :	3.19	6.34	0
Surface Type :	Paved	Paved	Paved
Velocity (ft/sec) :	3.63	5.12	0
Computed Flow Time (min) :	0.77	0.17	0
Total TOC (min)	3.80		

Subbasin Runoff Results

Total Rainfall (in) 0.93
Total Runoff (in) 0.65
Peak Runoff (cfs) 1.01
Rainfall Intensity 11.2
Weighted Runoff Coefficient 0.7
Time of Concentration (days hh:mm:ss) 0 00:03:48

Runoff Hydrograph

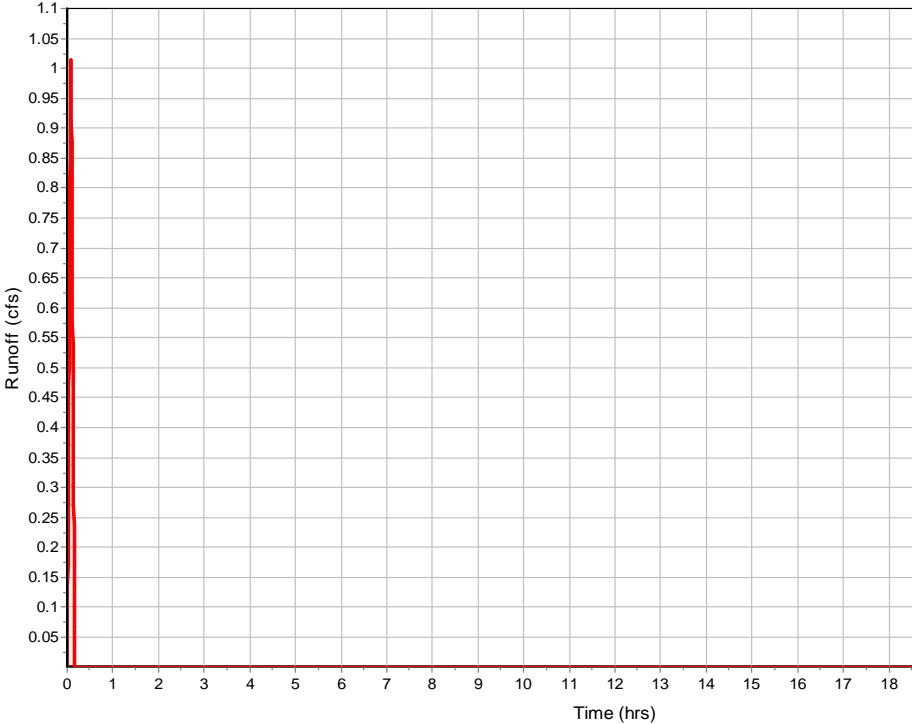

Subbasin : Sub-CB-35

Input Data

Area (ac)	0.1
Weighted Runoff Coefficient	0.7

Runoff Coefficient

Soil/Surface Description	Area (acres)	Soil Group	Runoff Coeff.
-	0.1	-	0.7
Composite Area & Weighted Runoff Coeff.	0.1		0.7

Time of Concentration

	Subarea		
	A	B	C
Sheet Flow Computations			
Manning's Roughness :	0.3	0	0
Flow Length (ft) :	13	0	0
Slope (%) :	2	0	0
2 yr, 24 hr Rainfall (in) :	4.35	0	0
Velocity (ft/sec) :	0.08	0	0
Computed Flow Time (min) :	2.86	0	0
	Subarea		
	A	B	C
Shallow Concentrated Flow Computations			
Flow Length (ft) :	159.59	0	0
Slope (%) :	10.46	0	0
Surface Type :	Paved	Unpaved	Unpaved
Velocity (ft/sec) :	6.57	0	0
Computed Flow Time (min) :	0.4	0	0
Total TOC (min)	3.27		

Subbasin Runoff Results

Total Rainfall (in)	0.93
Total Runoff (in)	0.65
Peak Runoff (cfs)	0.78
Rainfall Intensity	11.2
Weighted Runoff Coefficient	0.7
Time of Concentration (days hh:mm:ss)	0 00:03:16

Runoff Hydrograph

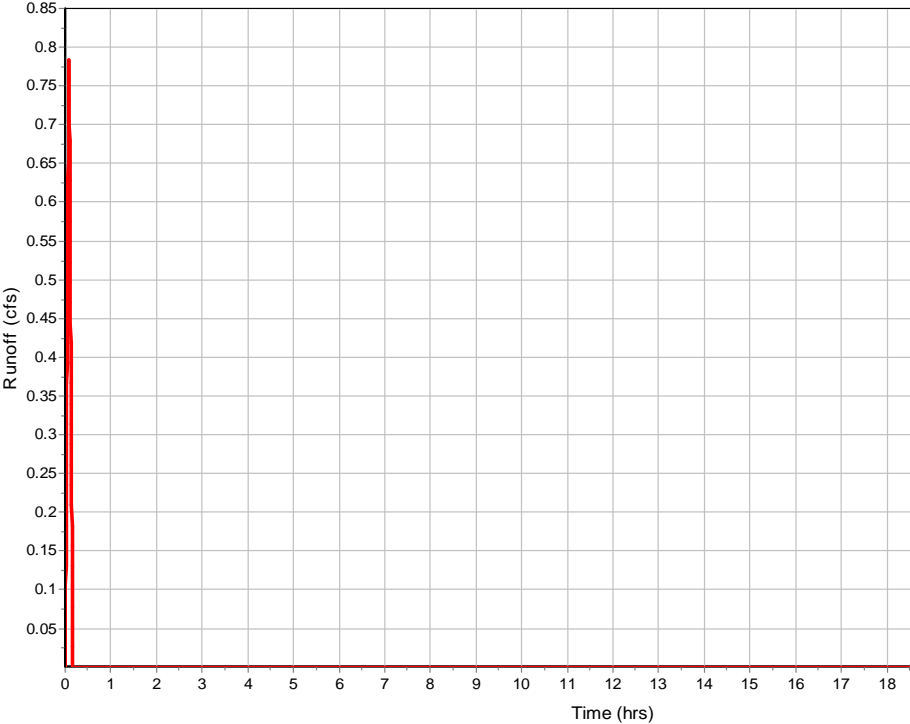

Subbasin : Sub-CB-36

Input Data

Area (ac) 0.58
 Weighted Runoff Coefficient 0.7

Runoff Coefficient

Soil/Surface Description	Area (acres)	Soil Group	Runoff Coeff.
-	0.58	-	0.7
Composite Area & Weighted Runoff Coeff.	0.58		0.7

Time of Concentration

	Subarea		
	A	B	C
Sheet Flow Computations			
Manning's Roughness :	0.3	0	0
Flow Length (ft) :	83	0	0
Slope (%) :	1.5	0	0
2 yr, 24 hr Rainfall (in) :	4.35	0	0
Velocity (ft/sec) :	0.1	0	0
Computed Flow Time (min) :	14.14	0	0

	Subarea		
	A	B	C
Shallow Concentrated Flow Computations			
Flow Length (ft) :	224.201193	0	0
Slope (%) :	10.46	0	0
Surface Type :	Paved	Paved	Paved
Velocity (ft/sec) :	6.57	0	0
Computed Flow Time (min) :	0.57	0	0
Total TOC (min)	14.71		

Subbasin Runoff Results

Total Rainfall (in) 1.65
 Total Runoff (in) 1.16
 Peak Runoff (cfs) 2.76
 Rainfall Intensity 6.752
 Weighted Runoff Coefficient 0.7
 Time of Concentration (days hh:mm:ss) 0 00:14:43

Runoff Hydrograph

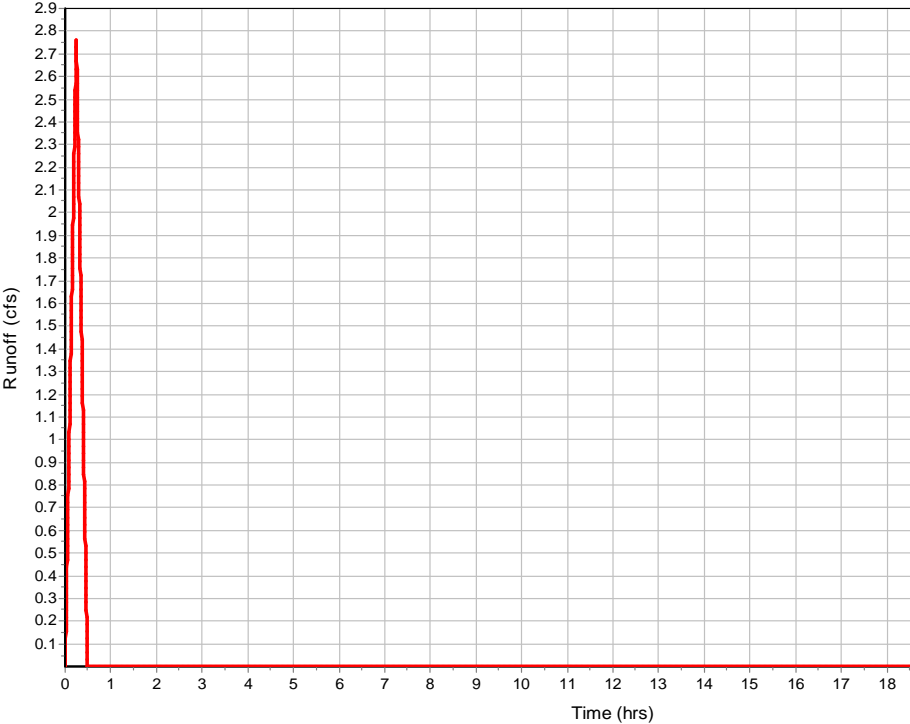

Subbasin : Sub-CB-38

Input Data

Area (ac)	0.24
Weighted Runoff Coefficient	0.7

Runoff Coefficient

Soil/Surface Description	Area (acres)	Soil Group	Runoff Coeff.
-	0.24	-	0.7
Composite Area & Weighted Runoff Coeff.	0.24		0.7

Time of Concentration

	Subarea A	Subarea B	Subarea C
Sheet Flow Computations			
Manning's Roughness :	0.3	0	0
Flow Length (ft) :	13.00000002	0	0
Slope (%) :	2	0	0
2 yr, 24 hr Rainfall (in) :	4.35	0	0
Velocity (ft/sec) :	0.08	0	0
Computed Flow Time (min) :	2.86	0	0
	Subarea A	Subarea B	Subarea C
Shallow Concentrated Flow Computations			
Flow Length (ft) :	214.8866153	184.11	0
Slope (%) :	2.45	0.75	0
Surface Type :	Paved	Paved	Paved
Velocity (ft/sec) :	3.18	1.76	0
Computed Flow Time (min) :	1.13	1.74	0
Total TOC (min)	5.73		

Subbasin Runoff Results

Total Rainfall (in)	0.99
Total Runoff (in)	0.7
Peak Runoff (cfs)	1.77
Rainfall Intensity	10.506
Weighted Runoff Coefficient	0.7
Time of Concentration (days hh:mm:ss)	0 00:05:44

Runoff Hydrograph

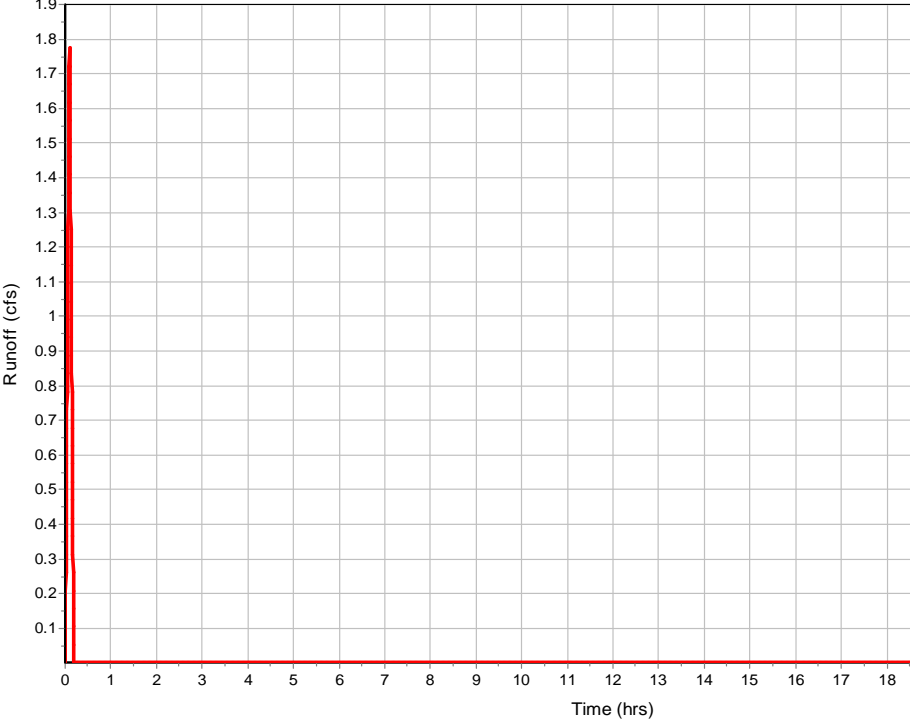

Subbasin : Sub-CB-39

Input Data

Area (ac)	1.39
Weighted Runoff Coefficient	0.7

Runoff Coefficient

Soil/Surface Description	Area (acres)	Soil Group	Runoff Coeff.
-	1.39	-	0.7
Composite Area & Weighted Runoff Coeff.	1.39		0.7

Time of Concentration

	Subarea		
	A	B	C
Sheet Flow Computations			
Manning's Roughness :	0.3	0	0
Flow Length (ft) :	99.98923348	0	0
Slope (%) :	1.5	0	0
2 yr, 24 hr Rainfall (in) :	4.35	0	0
Velocity (ft/sec) :	0.1	0	0
Computed Flow Time (min) :	16.41	0	0
	Subarea		
	A	B	C
Shallow Concentrated Flow Computations			
Flow Length (ft) :	34.45719772	233.52	132.7
Slope (%) :	1.5	2.45	0.75
Surface Type :	Unpaved	Paved	Paved
Velocity (ft/sec) :	1.98	3.18	1.76
Computed Flow Time (min) :	0.29	1.22	1.26
Total TOC (min)	19.18		

Subbasin Runoff Results

Total Rainfall (in)	1.93
Total Runoff (in)	1.35
Peak Runoff (cfs)	5.86
Rainfall Intensity	6.038
Weighted Runoff Coefficient	0.7
Time of Concentration (days hh:mm:ss)	0 00:19:11

Runoff Hydrograph

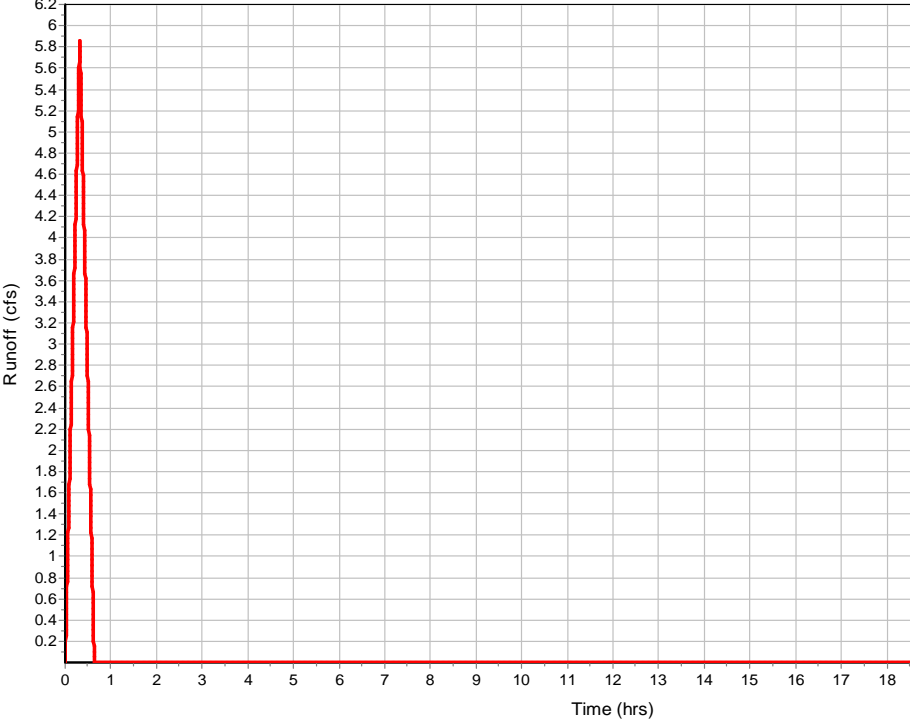

Subbasin : Sub-CB-43

Input Data

Area (ac)	0.71
Weighted Runoff Coefficient	0.7

Runoff Coefficient

Soil/Surface Description	Area (acres)	Soil Group	Runoff Coeff.
-	0.71	-	0.7
Composite Area & Weighted Runoff Coeff.	0.71		0.7

Time of Concentration

	Subarea		
	A	B	C
Sheet Flow Computations			
Manning's Roughness :	0.3	0	0
Flow Length (ft) :	100	0	0
Slope (%) :	12	0	0
2 yr, 24 hr Rainfall (in) :	4.35	0	0
Velocity (ft/sec) :	0.23	0	0
Computed Flow Time (min) :	7.15	0	0
	Subarea		
	A	B	C
Shallow Concentrated Flow Computations			
Flow Length (ft) :	93	77.84	0
Slope (%) :	10.75	1.99	0
Surface Type :	Unpaved	Paved	Unpaved
Velocity (ft/sec) :	5.29	2.87	0
Computed Flow Time (min) :	0.29	0.45	0
Total TOC (min)	7.89		

Subbasin Runoff Results

Total Rainfall (in)	1.18
Total Runoff (in)	0.83
Peak Runoff (cfs)	4.49
Rainfall Intensity	9.043
Weighted Runoff Coefficient	0.7
Time of Concentration (days hh:mm:ss)	0 00:07:53

Runoff Hydrograph

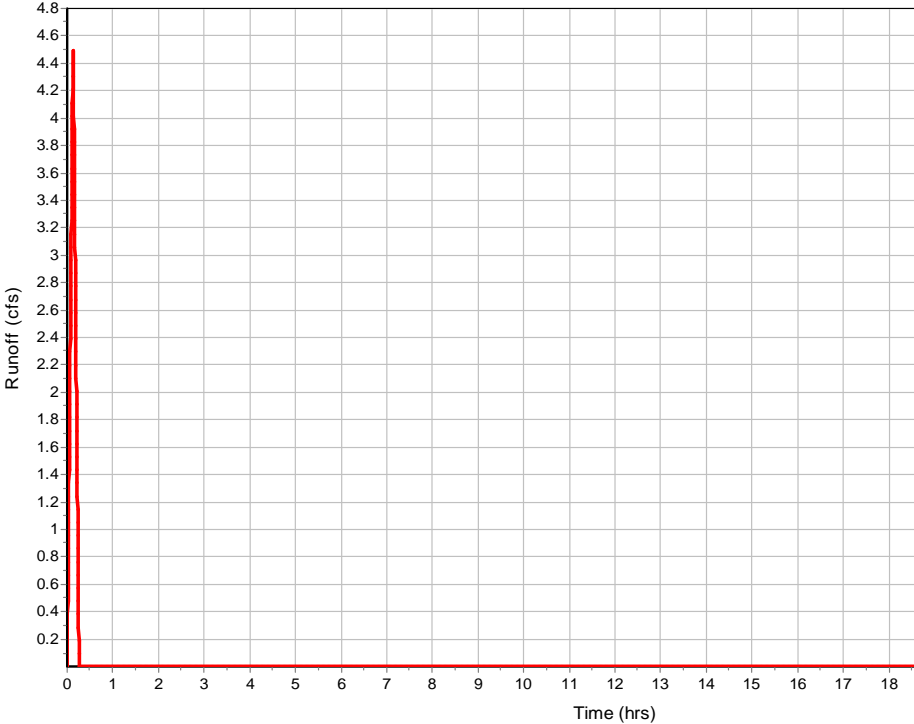

Subbasin : Sub-CB-44

Input Data

Area (ac)	0.72
Weighted Runoff Coefficient	0.7

Runoff Coefficient

Soil/Surface Description	Area (acres)	Soil Group	Runoff Coeff.
-	0.72	-	0.7
Composite Area & Weighted Runoff Coeff.	0.72		0.7

Time of Concentration

	Subarea A	Subarea B	Subarea C
Sheet Flow Computations			
Manning's Roughness :	0.3	0	0
Flow Length (ft) :	100	0	0
Slope (%) :	9	0	0
2 yr, 24 hr Rainfall (in) :	4.35	0	0
Velocity (ft/sec) :	0.21	0	0
Computed Flow Time (min) :	8.02	0	0
	Subarea A	Subarea B	Subarea C
Shallow Concentrated Flow Computations			
Flow Length (ft) :	78.42	77.02	0
Slope (%) :	16.7	11.38	0
Surface Type :	Unpaved	Paved	Unpaved
Velocity (ft/sec) :	6.59	6.86	0
Computed Flow Time (min) :	0.2	0.19	0
Total TOC (min)	8.40		

Subbasin Runoff Results

Total Rainfall (in)	1.22
Total Runoff (in)	0.85
Peak Runoff (cfs)	4.43
Rainfall Intensity	8.781
Weighted Runoff Coefficient	0.7
Time of Concentration (days hh:mm:ss)	0 00:08:24

Subbasin : Sub-CB-44

Runoff Hydrograph

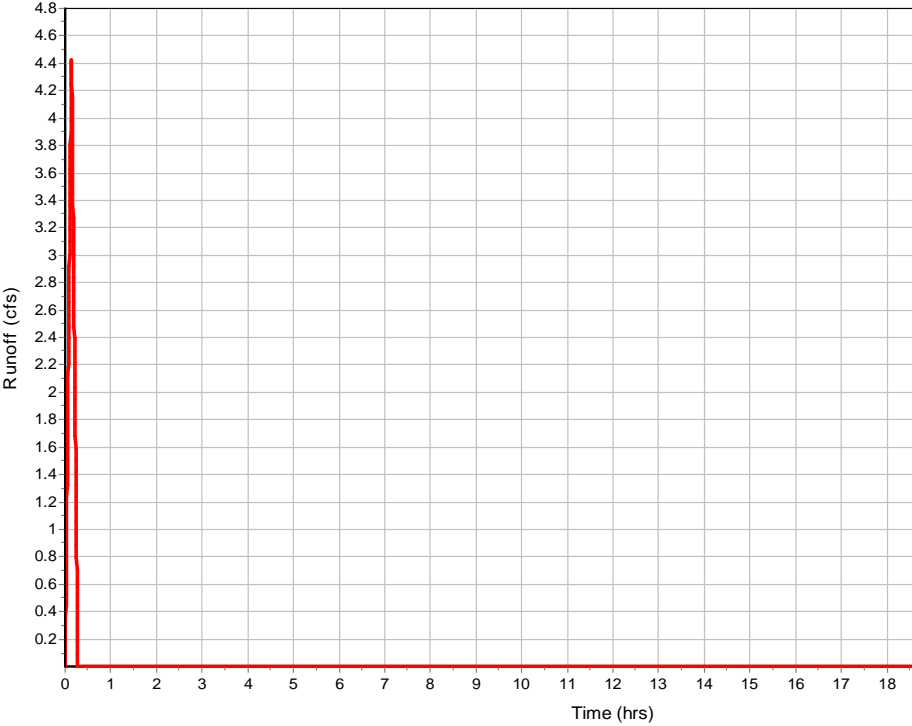

Subbasin : Sub-CB-6

Input Data

Area (ac)	0.16
Weighted Runoff Coefficient	0.7

Runoff Coefficient

Soil/Surface Description	Area (acres)	Soil Group	Runoff Coeff.
-	0.16	-	0.7
Composite Area & Weighted Runoff Coeff.	0.16		0.7

Time of Concentration

	Subarea A	Subarea B	Subarea C
Sheet Flow Computations			
Manning's Roughness :	0.3	0	0
Flow Length (ft) :	13	0	0
Slope (%) :	2	0	0
2 yr, 24 hr Rainfall (in) :	4.35	0	0
Velocity (ft/sec) :	0.08	0	0
Computed Flow Time (min) :	2.86	0	0
	Subarea A	Subarea B	Subarea C
Shallow Concentrated Flow Computations			
Flow Length (ft) :	207.9606416	0	0
Slope (%) :	7.49	0	0
Surface Type :	Paved	Paved	Paved
Velocity (ft/sec) :	5.56	0	0
Computed Flow Time (min) :	0.62	0	0
Total TOC (min)	3.48		

Subbasin Runoff Results

Total Rainfall (in)	0.93
Total Runoff (in)	0.65
Peak Runoff (cfs)	1.29
Rainfall Intensity	11.2
Weighted Runoff Coefficient	0.7
Time of Concentration (days hh:mm:ss)	0 00:03:29

Subbasin : Sub-CB-6

Runoff Hydrograph

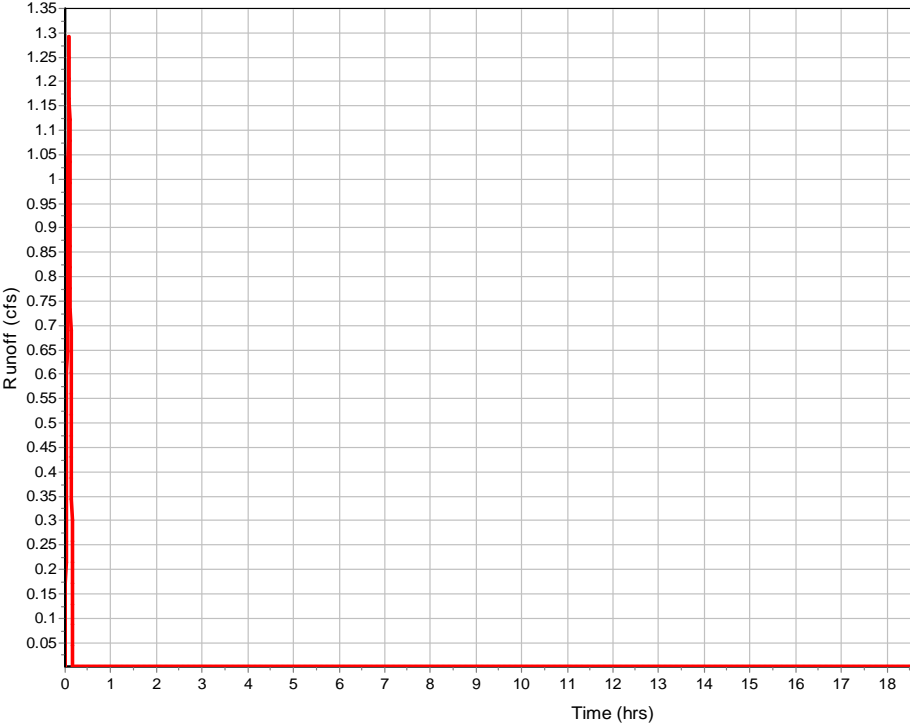

Subbasin : Sub-CB-7

Input Data

Area (ac)	0.04
Weighted Runoff Coefficient	0.7

Runoff Coefficient

Soil/Surface Description	Area (acres)	Soil Group	Runoff Coeff.
-	0.04	-	0.7
Composite Area & Weighted Runoff Coeff.	0.04		0.7

Time of Concentration

	Subarea		
	A	B	C
Sheet Flow Computations			
Manning's Roughness :	0.3	0	0
Flow Length (ft) :	12.99999999	0	0
Slope (%) :	2	0	0
2 yr, 24 hr Rainfall (in) :	4.35	0	0
Velocity (ft/sec) :	0.08	0	0
Computed Flow Time (min) :	2.86	0	0
	Subarea		
	A	B	C
Shallow Concentrated Flow Computations			
Flow Length (ft) :	68.39700153	0	0
Slope (%) :	0.85	0	0
Surface Type :	Paved	Paved	Paved
Velocity (ft/sec) :	1.87	0	0
Computed Flow Time (min) :	0.61	0	0
Total TOC (min)	3.47		

Subbasin Runoff Results

Total Rainfall (in)	0.93
Total Runoff (in)	0.65
Peak Runoff (cfs)	0.32
Rainfall Intensity	11.2
Weighted Runoff Coefficient	0.7
Time of Concentration (days hh:mm:ss)	0 00:03:28

Subbasin : Sub-CB-7

Runoff Hydrograph

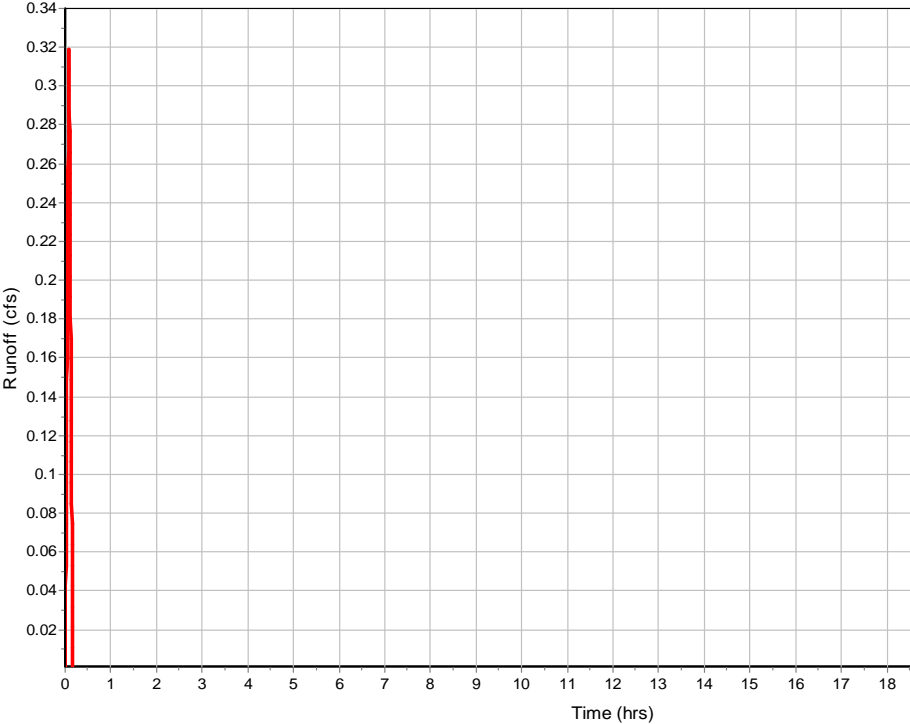

Subbasin : Sub-CB-9

Input Data

Area (ac)	0.36
Weighted Runoff Coefficient	0.7

Runoff Coefficient

Soil/Surface Description	Area (acres)	Soil Group	Runoff Coeff.
-	0.12	-	0.7
Composite Area & Weighted Runoff Coeff.	0.12		0.7

Time of Concentration

	Subarea		
	A	B	C
Sheet Flow Computations			
Manning's Roughness :	0.3	0	0
Flow Length (ft) :	12.99999519	0	0
Slope (%) :	2	0	0
2 yr, 24 hr Rainfall (in) :	4.35	0	0
Velocity (ft/sec) :	0.08	0	0
Computed Flow Time (min) :	2.86	0	0

	Subarea		
	A	B	C
Shallow Concentrated Flow Computations			
Flow Length (ft) :	199.7947467	0	0
Slope (%) :	7.49	0	0
Surface Type :	Paved	Paved	Paved
Velocity (ft/sec) :	5.56	0	0
Computed Flow Time (min) :	0.6	0	0
Total TOC (min)	3.46		

Subbasin Runoff Results

Total Rainfall (in)	0.93
Total Runoff (in)	0.65
Peak Runoff (cfs)	2.82
Rainfall Intensity	11.2
Weighted Runoff Coefficient	0.7
Time of Concentration (days hh:mm:ss)	0 00:03:28

Subbasin : Sub-CB-9

Runoff Hydrograph

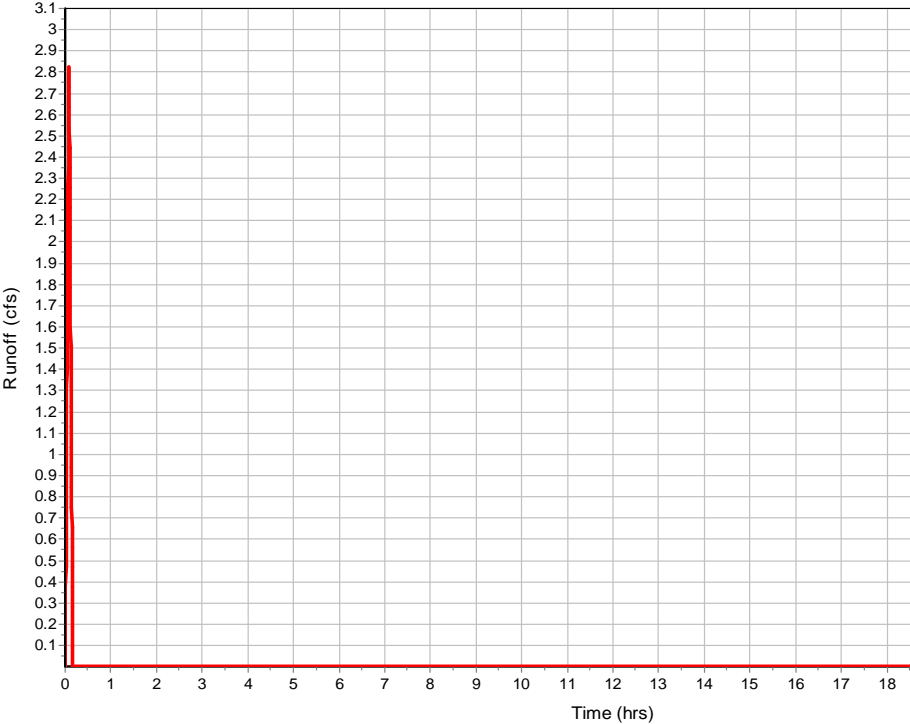

Subbasin : Sub-FES-2

Input Data

Area (ac)	1.58
Weighted Runoff Coefficient	0.56

Runoff Coefficient

Soil/Surface Description	Area (acres)	Soil Group	Runoff Coeff.
-	1.58	-	0.56
Composite Area & Weighted Runoff Coeff.	1.58		0.56

Time of Concentration

	Subarea		
	A	B	C
Sheet Flow Computations			
Manning's Roughness :	0.3	0	0
Flow Length (ft) :	100	0	0
Slope (%) :	12	0	0
2 yr, 24 hr Rainfall (in) :	4.35	0	0
Velocity (ft/sec) :	0.23	0	0
Computed Flow Time (min) :	7.15	0	0

	Subarea		
	A	B	C
Shallow Concentrated Flow Computations			
Flow Length (ft) :	363.3701089	0	0
Slope (%) :	10	0	0
Surface Type :	Unpaved	Paved	Paved
Velocity (ft/sec) :	5.1	0	0
Computed Flow Time (min) :	1.19	0	0
Total TOC (min)	8.33		

Subbasin Runoff Results

Total Rainfall (in)	1.22
Total Runoff (in)	0.69
Peak Runoff (cfs)	7.82
Rainfall Intensity	8.815
Weighted Runoff Coefficient	0.56
Time of Concentration (days hh:mm:ss)	0 00:08:20

Runoff Hydrograph

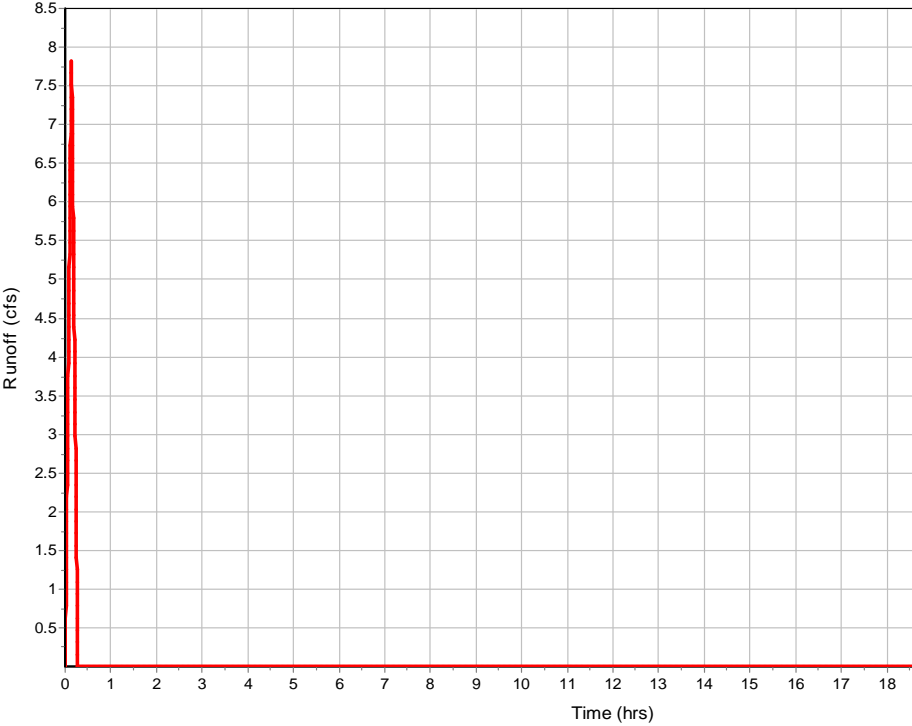

Subbasin : SUB-PIPE-35

Input Data

Area (ac) 0.36
Weighted Runoff Coefficient 0.72

Runoff Coefficient

Soil/Surface Description	Area (acres)	Soil Group	Runoff Coeff.
-	0.36	-	0.72
Composite Area & Weighted Runoff Coeff.	0.36		0.72

Time of Concentration

User-Defined TOC override (minutes): 2.36

Subbasin Runoff Results

Total Rainfall (in) 0.93
Total Runoff (in) 0.67
Peak Runoff (cfs) 2.9
Rainfall Intensity 11.2
Weighted Runoff Coefficient 0.72
Time of Concentration (days hh:mm:ss) 0 00:02:22

Runoff Hydrograph

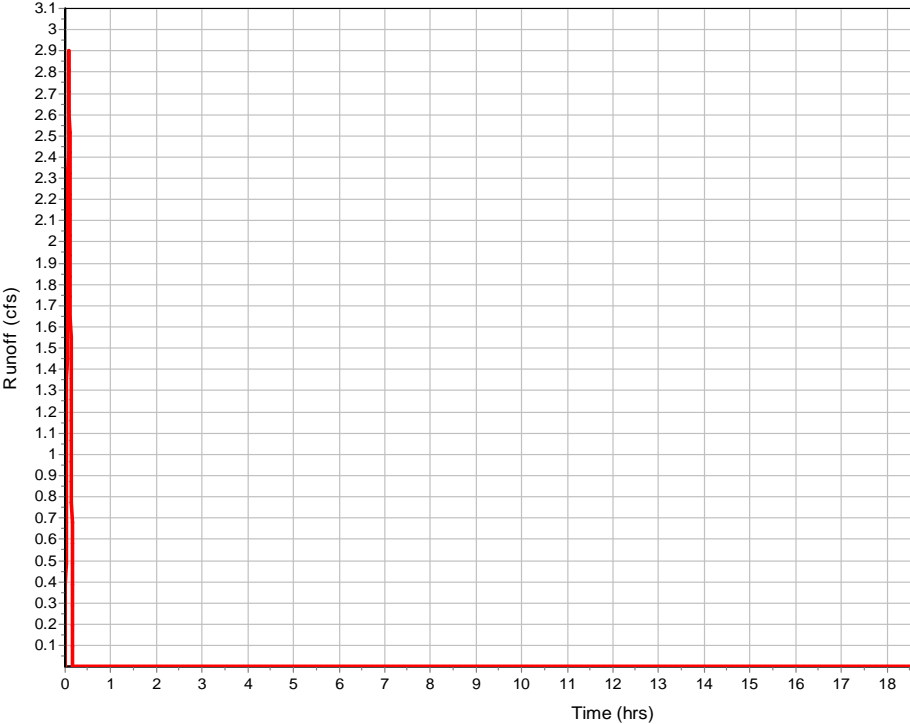

Subbasin : SUB-PIPE-36

Input Data

Area (ac) 1.26
Weighted Runoff Coefficient 0.72

Runoff Coefficient

Soil/Surface Description	Area (acres)	Soil Group	Runoff Coeff.
-	1.26	-	0.72
Composite Area & Weighted Runoff Coeff.	1.26		0.72

Time of Concentration

User-Defined TOC override (minutes): 10.56

Subbasin Runoff Results

Total Rainfall (in) 1.38
Total Runoff (in) 0.99
Peak Runoff (cfs) 7.16
Rainfall Intensity 7.887
Weighted Runoff Coefficient 0.72
Time of Concentration (days hh:mm:ss) 0 00:10:34

Runoff Hydrograph

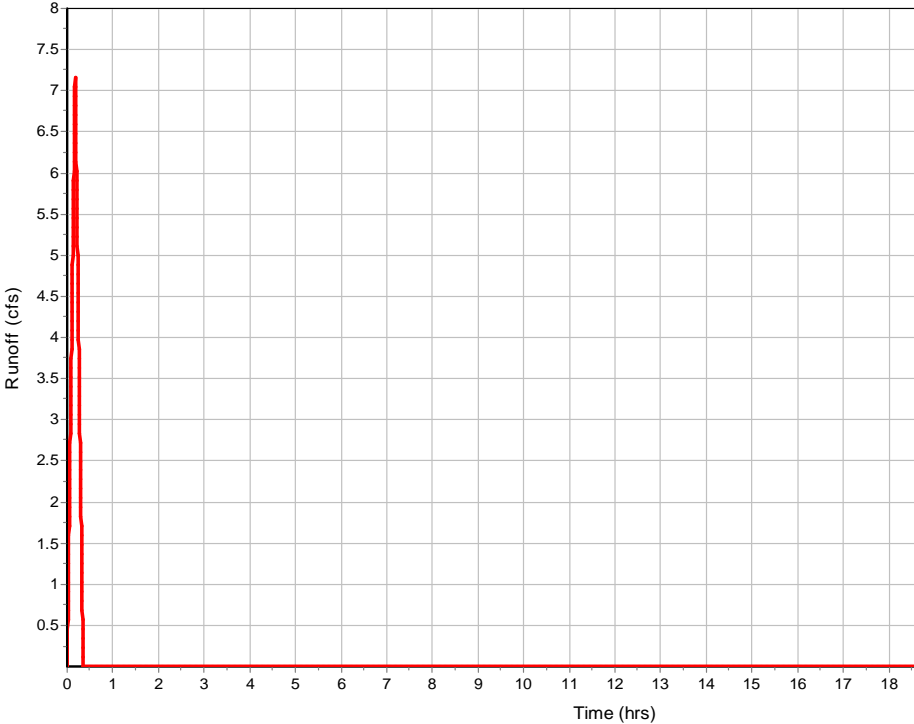

Junction Input

SN Element ID	Invert Elevation (ft)	Ground/Rim (Max) Elevation (ft)	Ground/Rim (Max) Offset (ft)	Initial Water Elevation (ft)	Initial Water Depth (ft)	Surcharge Elevation (ft)	Surcharge Depth (ft)	Ponded Area (ft ²)	Minimum Pipe Cover (in)
1 FES-2	466.60	469.78	3.18	466.60	0.00	469.78	0.00	0.00	2.15
2 IN-PIPE-35	462.75	464.00	1.25	462.75	0.00	464.00	0.00	0.00	0.00
3 IN-PIPE36	441.30	442.80	1.50	441.30	0.00	442.80	0.00	0.00	0.00
4 JB-14	529.50	534.76	5.26	529.50	0.00	535.50	0.74	0.00	45.12
5 JB-23	515.30	519.44	4.14	515.30	0.00	519.20	-0.24	10.00	31.68

Junction Results

SN Element ID	Peak Inflow	Peak Lateral Inflow	Max HGL Elevation Attained	Max HGL Depth Attained	Max Surcharge Depth Attained	Min Freeboard Attained	Average HGL Elevation Attained	Average HGL Depth Attained	Time of Max HGL Occurrence	1 FI Occu
	(cfs)	(cfs)	(ft)	(ft)	(ft)	(ft)	(ft)	(ft)	(days hh:mm)	(days h)
1 FES-2	23.00	23.00	468.51	1.91	0.00	1.27	468.04	1.44	0 00:08	0
2 IN-PIPE-35	2.90	2.90	463.36	0.61	0.00	0.89	462.75	0.00	0 00:05	0
3 IN-PIPE36	7.15	7.15	442.59	1.29	0.00	0.29	441.39	0.09	0 00:10	0
4 JB-14	9.58	0.00	530.09	0.59	0.00	4.67	529.51	0.01	0 00:12	0
5 JB-23	3.04	0.00	515.62	0.32	0.00	3.82	515.30	0.00	0 00:05	0

Channel Input

SN Element ID	Length	Inlet Invert Elevation	Inlet Invert Offset	Outlet Invert Elevation	Outlet Invert Offset	Total Drop	Average Shape Slope (%)		Height	Width	Manning's E Roughness
	(ft)	(ft)	(ft)	(ft)	(ft)	(ft)	(%)		(ft)	(ft)	
1 L-SDPIPE-1	73.15	476.67	10.73	475.09	7.62	1.58	2.1600	User-Defined	0.330	14.000	0.0150
2 L-SDPIPE-13	403.61	521.86	4.36	510.72	5.72	11.14	2.7600	User-Defined	0.330	14.000	0.0150
3 L-SDPIPE-14	373.89	522.45	4.46	515.37	5.03	7.08	1.8900	User-Defined	0.330	14.000	0.0150
4 L-SDPIPE-15	83.27	471.49	3.38	464.82	0.00	6.67	8.0100	User-Defined	0.330	14.000	0.0150
5 L-SDPIPE-16	206.62	505.01	3.91	489.62	6.43	15.39	7.4500	User-Defined	0.330	14.000	0.0150
6 L-SDPIPE-18	170.54	523.17	5.39	517.57	3.45	5.60	3.2800	User-Defined	0.330	14.000	0.0150
7 L-SDPIPE-19	227.29	522.18	4.31	505.01	3.58	17.17	7.5500	User-Defined	0.330	14.000	0.0150
8 L-SDPIPE-2	62.02	476.28	9.98	475.09	7.29	1.19	1.9200	User-Defined	0.330	14.000	0.0150
9 L-SDPIPE-20	233.87	505.01	3.58	487.59	3.97	17.42	7.4500	User-Defined	0.330	14.000	0.0150
10 L-SDPIPE-21	241.61	543.67	5.17	534.06	3.86	9.61	3.9800	User-Defined	0.330	14.000	0.0150
11 L-SDPIPE-23	316.61	547.43	4.84	534.06	3.53	13.37	4.2200	User-Defined	0.500	26.000	0.0150
12 L-SDPIPE-25	202.83	549.70	3.70	532.10	0.00	17.60	8.6800	User-Defined	0.500	26.000	0.0150
13 L-SDPIPE-27	245.69	494.00	6.50	476.28	9.98	17.72	7.2100	User-Defined	0.330	14.000	0.0150
14 L-SDPIPE-28	228.18	493.47	5.63	476.67	10.73	16.80	7.3600	User-Defined	0.330	14.000	0.0150
15 L-SDPIPE-29	172.07	510.72	5.72	494.00	6.50	16.72	9.7200	User-Defined	0.330	14.000	0.0150
16 L-SDPIPE-32	98.13	549.76	5.26	540.30	0.00	9.46	9.6400	User-Defined	0.500	26.000	0.0150
17 L-SDPIPE-33	78.91	518.02	3.90	517.01	4.43	1.01	1.2800	User-Defined	0.330	14.000	0.0320
18 L-SDPIPE-34	149.42	521.36	5.08	517.01	4.43	4.35	2.9100	User-Defined	0.330	14.000	0.0320
19 L-SDPIPE-4	129.78	475.09	7.62	464.82	0.00	10.27	7.9100	User-Defined	0.330	14.000	0.0320
20 L-SDPIPE-6	214.12	489.62	6.43	475.09	7.29	14.53	6.7900	User-Defined	0.330	14.000	0.0150
21 L-SDPIPE-7	216.57	487.59	3.97	471.49	3.38	16.10	7.4300	User-Defined	0.330	14.000	0.0150

Channel Results

SN Element ID	Peak Flow (cfs)	Time of Peak Flow Occurrence (days hh:mm)	Design Flow Capacity (cfs)	Peak Flow/Design Flow Ratio	Peak Flow Velocity (ft/sec)	Travel Time (min)	Peak Flow Depth (ft)	Peak Flow Depth/Total Depth Ratio	Total Time Surcharged (min)	I N
1 L-SDPIPE-1	0.00	0 00:17	3.72	0.00	0.00		0.00	0.01	0.00	
2 L-SDPIPE-13	0.00	0 00:00	4.20	0.00	0.00		0.06	0.19	0.00	
3 L-SDPIPE-14	1.73	0 00:13	3.48	0.50	0.97	6.42	0.29	0.88	0.00	
4 L-SDPIPE-15	0.82	0 00:17	7.16	0.11	1.85	0.75	0.14	0.43	0.00	
5 L-SDPIPE-16	0.01	0 00:07	6.90	0.00	0.38	9.06	0.08	0.25	0.00	
6 L-SDPIPE-18	0.54	0 00:05	4.64	0.12	8.19	0.35	0.14	0.42	0.00	
7 L-SDPIPE-19	1.18	0 00:08	6.95	0.17	3.24	1.17	0.13	0.40	0.00	
8 L-SDPIPE-2	0.00	0 00:00	3.50	0.00	0.00		0.17	0.50	0.00	
9 L-SDPIPE-20	0.53	0 00:16	6.90	0.08	1.39	2.80	0.13	0.40	0.00	
10 L-SDPIPE-21	0.00	0 00:08	5.04	0.00	0.00		0.17	0.50	0.00	
11 L-SDPIPE-23	0.03	0 00:05	19.36	0.00	0.03	175.89	0.23	0.45	0.00	
12 L-SDPIPE-25	0.03	0 00:05	27.75	0.00	1.87	1.81	0.03	0.06	0.00	
13 L-SDPIPE-27	0.00	0 00:06	6.79	0.00	0.00		0.01	0.02	0.00	
14 L-SDPIPE-28	1.02	0 00:14	6.86	0.15	4.13	0.92	0.15	0.46	0.00	
15 L-SDPIPE-29	0.33	0 00:06	7.88	0.04	3.21	0.89	0.07	0.20	0.00	
16 L-SDPIPE-32	0.20	0 00:05	28.64	0.01	2.24	0.73	0.07	0.14	0.00	
17 L-SDPIPE-33	0.36	0 00:08	2.86	0.13	0.30	4.38	0.24	0.73	0.00	
18 L-SDPIPE-34	1.20	0 00:08	4.31	0.28	0.81	3.07	0.27	0.81	0.00	
19 L-SDPIPE-4	0.00	0 00:00	7.11	0.00	0.00		0.00	0.00	0.00	
20 L-SDPIPE-6	0.84	0 00:05	6.59	0.13	0.92	3.88	0.22	0.67	0.00	
21 L-SDPIPE-7	0.76	0 00:16	6.90	0.11	1.80	2.01	0.14	0.42	0.00	

Pipe Input

SN Element ID	Length	Inlet Invert Elevation (ft)	Inlet Invert Offset (ft)	Outlet Invert Elevation (ft)	Outlet Invert Offset (ft)	Total Drop (ft)	Average Pipe Slope (%)	Pipe Shape	Pipe Diameter or Height (in)	Pipe Width (in)	Manning's Roughness
1 SDPIPE-1	35.55	465.94	0.00	463.00	0.00	2.94	8.2700	CIRCULAR	36.000	36.000	0.0120
2 SDPIPE-10	256.10	529.50	0.00	512.58	0.00	16.92	6.6100	CIRCULAR	18.000	18.000	0.0120
3 SDPIPE-11	67.57	530.20	0.00	529.50	0.00	0.70	1.0400	CIRCULAR	18.000	18.000	0.0120
4 SDPIPE-12	33.01	530.53	0.00	530.20	0.00	0.33	1.0000	CIRCULAR	18.000	18.000	0.0130
5 SDPIPE-13	130.50	517.50	0.00	505.00	0.00	12.50	9.5800	CIRCULAR	18.000	18.000	0.0120
6 SDPIPE-14	39.55	517.99	0.00	517.50	0.00	0.49	1.2500	CIRCULAR	18.000	18.000	0.0130
7 SDPIPE-15	64.04	468.11	0.00	467.47	0.00	0.64	1.0000	CIRCULAR	18.000	18.000	0.0130
8 SDPIPE-16	23.51	501.10	0.00	499.00	0.00	2.10	8.9300	CIRCULAR	18.000	18.000	0.0120
9 SDPIPE-17	194.21	515.30	0.00	501.00	-0.10	14.30	7.3600	CIRCULAR	18.000	18.000	0.0120
10 SDPIPE-18	49.41	517.78	0.00	515.30	0.00	2.48	5.0200	CIRCULAR	18.000	18.000	0.0130
11 SDPIPE-19	51.31	517.87	0.00	515.30	0.00	2.57	5.0100	CIRCULAR	18.000	18.000	0.0130
12 SDPIPE-2	35.82	466.30	0.00	465.94	0.00	0.36	1.0000	CIRCULAR	36.000	36.000	0.0130
13 SDPIPE-20	33.00	501.43	0.00	501.10	0.00	0.33	1.0000	CIRCULAR	18.000	18.000	0.0120
14 SDPIPE-21	239.80	538.50	0.00	530.20	0.00	8.30	3.4600	CIRCULAR	18.000	18.000	0.0120
15 SDPIPE-22	57.68	542.14	0.00	538.50	0.00	3.64	6.3100	CIRCULAR	18.000	18.000	0.0130
16 SDPIPE-23	44.75	542.59	0.00	542.14	0.00	0.45	1.0100	CIRCULAR	18.000	18.000	0.0130
17 SDPIPE-25	74.63	546.00	0.00	544.50	0.00	1.50	2.0100	CIRCULAR	18.000	18.000	0.0130
18 SDPIPE-27	182.53	487.50	0.00	484.31	0.00	3.19	1.7500	CIRCULAR	18.000	18.000	0.0120
19 SDPIPE-28	33.55	487.84	0.00	487.50	0.00	0.34	1.0000	CIRCULAR	18.000	18.000	0.0130
20 SDPIPE-29	167.22	505.00	0.00	487.50	0.00	17.50	10.4700	CIRCULAR	18.000	18.000	0.0120
21 SDPIPE-3	30.36	466.60	0.00	466.30	0.00	0.30	1.0000	CIRCULAR	36.000	36.000	0.0120
22 SDPIPE-30	66.71	510.34	0.00	505.00	0.00	5.34	8.0000	CIRCULAR	18.000	18.000	0.0130
23 SDPIPE-32	96.89	544.50	0.00	538.50	0.00	6.00	6.1900	CIRCULAR	18.000	18.000	0.0120
24 SDPIPE-33	77.61	514.12	0.00	512.58	0.00	1.54	1.9800	CIRCULAR	18.000	18.000	0.0150
25 SDPIPE-34	147.34	516.28	0.00	512.58	0.00	3.70	2.5100	CIRCULAR	18.000	18.000	0.0150
26 SDPIPE-4	71.93	467.47	0.00	466.75	0.81	0.72	1.0000	CIRCULAR	18.000	18.000	0.0120
27 SDPIPE-5	33.00	467.80	0.00	467.47	0.00	0.33	1.0000	CIRCULAR	18.000	18.000	0.0130
28 SDPIPE-6	67.57	483.19	0.00	482.52	0.00	0.67	1.0000	CIRCULAR	18.000	18.000	0.0120
29 SDPIPE-7	42.68	483.62	0.00	483.19	0.00	0.43	1.0000	CIRCULAR	18.000	18.000	0.0130
30 SDPIPE-8	130.97	512.25	0.00	492.00	0.00	20.25	15.4600	CIRCULAR	24.000	24.000	0.0120
31 SDPIPE-9	33.02	512.58	0.00	512.25	0.00	0.33	1.0000	CIRCULAR	24.000	24.000	0.0130
32 SPIPE-35	30.19	462.75	0.00	462.25	0.00	0.50	1.6600	CIRCULAR	18.000	18.000	0.0150
33 SPIPE-36	31.09	441.38	0.08	441.00	0.00	0.38	1.2200	CIRCULAR	18.000	18.000	0.0150

Pipe Results

SN Element ID	Peak Flow (cfs)	Time of Peak Flow Occurrence (days hh:mm)	Design Flow Capacity (cfs)	Peak Flow/Design Flow Ratio	Peak Flow Velocity (ft/sec)	Travel Time (min)	Peak Flow Depth (ft)	Peak Flow Depth/Total Depth Ratio	Total Time Surcharged (min)	Frc Nur
1 SDPIPE-1	26.81	0 00:08	207.79	0.13	14.35	0.04	0.93	0.31	0.00	
2 SDPIPE-10	9.58	0 00:12	29.25	0.33	7.38	0.58	1.05	0.70	0.00	
3 SDPIPE-11	9.58	0 00:12	11.59	0.83	7.85	0.14	0.98	0.65	0.00	
4 SDPIPE-12	1.15	0 00:08	10.49	0.11	1.86	0.30	1.21	0.80	0.00	
5 SDPIPE-13	3.27	0 00:13	35.22	0.09	11.98	0.18	0.32	0.21	0.00	
6 SDPIPE-14	3.27	0 00:13	11.74	0.28	6.32	0.10	0.50	0.33	0.00	
7 SDPIPE-15	2.60	0 00:16	10.50	0.25	4.07	0.26	0.59	0.39	0.00	
8 SDPIPE-16	5.35	0 00:07	34.01	0.16	10.86	0.04	0.48	0.32	0.00	
9 SDPIPE-17	3.03	0 00:05	30.77	0.10	7.30	0.44	0.44	0.29	0.00	
10 SDPIPE-18	1.56	0 00:05	23.53	0.07	6.31	0.13	0.30	0.20	0.00	
11 SDPIPE-19	1.97	0 00:08	23.51	0.08	7.62	0.11	0.31	0.21	0.00	
12 SDPIPE-2	23.32	0 00:08	66.70	0.35	6.93	0.09	1.44	0.48	0.00	
13 SDPIPE-20	2.21	0 00:08	11.38	0.19	4.82	0.11	0.56	0.38	0.00	
14 SDPIPE-21	3.09	0 00:15	21.17	0.15	4.42	0.90	0.86	0.57	0.00	
15 SDPIPE-22	3.11	0 00:15	26.39	0.12	8.69	0.11	0.38	0.26	0.00	
16 SDPIPE-23	1.10	0 00:05	10.53	0.10	3.70	0.20	0.34	0.22	0.00	
17 SDPIPE-25	0.97	0 00:05	14.89	0.07	4.20	0.30	0.28	0.19	0.00	
18 SDPIPE-27	7.59	0 00:19	15.03	0.50	7.93	0.38	0.80	0.53	0.00	
19 SDPIPE-28	1.82	0 00:14	10.50	0.17	2.86	0.20	0.69	0.46	0.00	
20 SDPIPE-29	6.15	0 00:19	36.81	0.17	8.74	0.32	0.63	0.42	0.00	
21 SDPIPE-3	22.99	0 00:08	71.83	0.32	7.93	0.06	1.78	0.59	0.00	
22 SDPIPE-30	6.15	0 00:19	29.71	0.21	12.56	0.09	0.48	0.32	0.00	
23 SDPIPE-32	2.10	0 00:05	28.32	0.07	8.96	0.18	0.29	0.19	0.00	
24 SDPIPE-33	4.04	0 00:07	12.82	0.31	4.01	0.32	1.25	0.84	0.00	
25 SDPIPE-34	3.17	0 00:08	14.43	0.22	3.76	0.65	0.99	0.66	0.00	
26 SDPIPE-4	2.85	0 00:16	11.38	0.25	4.84	0.25	0.55	0.37	0.00	
27 SDPIPE-5	0.80	0 00:07	10.50	0.08	2.15	0.26	0.42	0.28	0.00	
28 SDPIPE-6	2.76	0 00:05	11.37	0.24	4.78	0.24	0.54	0.36	0.00	
29 SDPIPE-7	2.41	0 00:16	10.50	0.23	4.01	0.18	0.56	0.37	0.00	
30 SDPIPE-8	22.96	0 00:09	96.37	0.24	22.72	0.10	0.72	0.36	0.00	
31 SDPIPE-9	22.38	0 00:09	22.62	0.99	9.66	0.06	1.38	0.69	0.00	
32 SPIPE-35	2.89	0 00:05	11.72	0.25	4.82	0.10	0.56	0.37	0.00	
33 SPIPE-36	7.13	0 00:10	10.06	0.71	5.30	0.10	1.07	0.71	0.00	

Inlet Input

SN Element ID	Inlet Manufacturer	Manufacturer Part Number	Inlet Location	Number of Inlets	Catchbasin Invert Elevation (ft)	Max (Rim) Elevation (ft)	Inlet Depth (ft)	Initial Water Elevation (ft)	Ini W: De
1 CB-10	FHWA HEC-22 GENERIC	N/A	On Grade	1	483.62	487.59	3.97	483.62	0
2 CB-12	FHWA HEC-22 GENERIC	N/A	On Sag	1	512.25	517.01	4.76	512.25	0
3 CB-13	FHWA HEC-22 GENERIC	N/A	On Sag	1	512.58	517.01	4.43	512.58	0
4 CB-15	FHWA HEC-22 GENERIC	N/A	On Sag	1	530.20	534.06	3.86	530.20	0
5 CB-16	FHWA HEC-22 GENERIC	N/A	On Sag	1	530.53	534.06	3.53	530.53	0
6 CB-18	FHWA HEC-22 GENERIC	N/A	On Grade	1	517.50	521.86	4.36	517.50	0
7 CB-19	FHWA HEC-22 GENERIC	N/A	On Grade	1	517.99	522.45	4.46	517.99	0
8 CB-2	FHWA HEC-22 GENERIC	N/A	On Grade	1	465.94	476.67	10.73	465.94	0
9 CB-20	FHWA HEC-22 GENERIC	N/A	On Grade	1	468.11	471.49	3.38	468.11	0
10 CB-22	FHWA HEC-22 GENERIC	N/A	On Grade	1	501.10	505.01	3.91	501.10	0
11 CB-24	FHWA HEC-22 GENERIC	N/A	On Grade	1	517.78	523.31	5.53	517.77	-0
12 CB-25	FHWA HEC-22 GENERIC	N/A	On Grade	1	517.87	522.17	4.30	515.81	-2
13 CB-26	FHWA HEC-22 GENERIC	N/A	On Grade	1	501.43	505.01	3.58	501.43	0
14 CB-27	FHWA HEC-22 GENERIC	N/A	On Grade	1	538.50	543.67	5.17	538.50	0
15 CB-28	FHWA HEC-22 GENERIC	N/A	On Sag	1	542.14	545.67	3.53	542.20	0
16 CB-29	FHWA HEC-22 GENERIC	N/A	On Grade	1	542.59	547.43	4.84	542.65	0
17 CB-3	FHWA HEC-22 GENERIC	N/A	On Grade	1	466.30	476.28	9.98	466.30	0
18 CB-31	FHWA HEC-22 GENERIC	N/A	On Grade	1	544.50	549.37	4.87	544.50	0
19 CB-32	FHWA HEC-22 GENERIC	N/A	On Grade	1	546.00	549.70	3.70	546.00	0
20 CB-35	FHWA HEC-22 GENERIC	N/A	On Grade	1	487.50	494.00	6.50	487.50	0
21 CB-36	FHWA HEC-22 GENERIC	N/A	On Grade	1	487.84	493.47	5.63	487.84	0
22 CB-38	FHWA HEC-22 GENERIC	N/A	On Grade	1	505.00	510.72	5.72	505.00	0
23 CB-39	FHWA HEC-22 GENERIC	N/A	On Sag	1	510.34	515.37	5.03	510.34	0
24 CB-43	FHWA HEC-22 GENERIC	N/A	On Grade	1	514.12	518.02	3.90	514.12	0
25 CB-6	FHWA HEC-22 GENERIC	N/A	On Sag	1	467.80	475.09	7.29	467.80	0
26 CB-7	FHWA HEC-22 GENERIC	N/A	On Grade	1	467.47	475.09	7.62	467.47	0
27 CB-9	FHWA HEC-22 GENERIC	N/A	On Grade	1	483.19	489.62	6.43	483.19	0
28 Inlet-CB-44	FHWA HEC-22 GENERIC	N/A	On Grade	1	516.28	521.36	5.08	516.28	0

Roadway & Gutter Input

SN Element ID	Roadway Longitudinal Slope (ft/ft)	Roadway Cross Slope (ft/ft)	Roadway Manning's Roughness	Gutter Cross Slope (ft/ft)	Gutter Width (ft)	Gutter Depression (in)	Allowable Spread (ft)
1 CB-10	0.0749	0.0258	0.0150	0.0200	1.00	0.1312	8.50
2 CB-12	N/A	0.0258	0.0150	0.0200	1.00	0.1312	8.50
3 CB-13	N/A	0.0258	0.0150	0.0200	1.00	0.1312	8.50
4 CB-15	N/A	0.0258	0.0150	0.0200	1.00	0.1312	8.50
5 CB-16	N/A	0.0258	0.0150	0.0200	1.00	0.1312	8.50
6 CB-18	0.0245	0.0258	0.0150	0.0200	1.00	0.1312	8.50
7 CB-19	0.0245	0.0258	0.0150	0.0200	1.00	0.1312	8.50
8 CB-2	0.0085	0.0258	0.0150	0.0200	1.00	0.1312	8.50
9 CB-20	0.0749	0.0258	0.0150	0.0200	1.00	0.1312	8.50
10 CB-22	0.0749	0.0258	0.0150	0.0200	1.00	0.1312	8.50
11 CB-24	0.1033	0.0258	0.0150	0.0200	1.00	0.1312	8.50
12 CB-25	0.1041	0.0258	0.0150	0.0200	1.00	0.1312	8.50
13 CB-26	0.0749	0.0258	0.0150	0.0200	1.00	0.1312	8.50
14 CB-27	0.0574	0.0258	0.0150	0.0200	1.00	0.1312	8.50
15 CB-28	N/A	0.0258	0.0150	0.0200	1.00	0.1312	8.50
16 CB-29	0.0574	0.0258	0.0150	0.0200	1.00	0.1312	8.50
17 CB-3	0.0085	0.0258	0.0150	0.0200	1.00	0.1312	8.50
18 CB-31	0.0721	0.0200	0.0150	0.0200	1.50	0.1312	8.50
19 CB-32	0.0809	0.0258	0.0150	0.0200	1.00	0.1312	8.50
20 CB-35	0.1046	0.0258	0.0150	0.0200	1.00	0.1312	8.50
21 CB-36	0.1046	0.0258	0.0150	0.0200	1.00	0.1312	8.50
22 CB-38	0.1046	0.0258	0.0150	0.0200	1.00	0.1312	8.50
23 CB-39	N/A	0.0258	0.0150	0.0200	1.00	0.1312	8.50
24 CB-43	0.0199	0.0258	0.0150	0.0200	1.00	0.1312	8.50
25 CB-6	N/A	0.0258	0.0150	0.0200	1.00	0.1312	8.50
26 CB-7	0.0085	0.0258	0.0150	0.0200	1.00	0.1312	8.50
27 CB-9	0.0749	0.0258	0.0150	0.0200	1.00	0.1312	8.50
28 Inlet-CB-44	0.1138	0.0258	0.0150	0.0200	1.00	0.1312	8.50

Inlet Results

SN Element ID	Peak Flow	Peak Lateral Inflow	Peak Flow Intercepted by Inlet	Peak Flow Bypassing Inlet	Inlet Efficiency during Peak	Max Gutter Spread during Peak	Max Gutter Water Elev. during Peak	Max Gutter Water Depth during Peak	Time of Max Depth Occurrence
	(cfs)	(cfs)	(cfs)	(cfs)	(%)	Flow (ft)	Flow (ft)	Flow (ft)	(days hh:mm)
1 CB-10	3.18	2.64	2.10	1.08	66.02	6.39	487.75	0.16	000:16
2 CB-12	2.48	2.48	N/A	N/A	N/A	6.50	517.34	0.33	000:09
3 CB-13	7.94	6.48	N/A	N/A	N/A	14.14	517.54	0.53	000:09
4 CB-15	6.62	6.62	N/A	N/A	N/A	12.52	534.55	0.49	000:12
5 CB-16	3.28	3.26	N/A	N/A	N/A	7.84	534.43	0.37	000:12
6 CB-18	0.96	0.96	0.96	0.00	100.00	5.03	521.98	0.12	000:13
7 CB-19	5.01	5.01	3.27	1.73	65.39	9.31	522.68	0.23	000:13
8 CB-2	2.77	1.78	2.61	0.16	94.09	9.08	476.90	0.23	000:08
9 CB-20	3.39	2.74	2.18	1.21	64.21	6.53	471.65	0.16	000:16
10 CB-22	1.09	1.09	1.05	0.04	95.92	4.31	505.12	0.11	000:07
11 CB-24	2.10	2.10	1.57	0.54	74.48	5.18	523.44	0.13	000:05
12 CB-25	3.15	3.15	1.97	1.18	62.63	5.99	522.32	0.15	000:08
13 CB-26	2.37	2.24	1.77	0.60	74.78	5.71	505.15	0.14	000:08
14 CB-27	0.69	0.69	0.69	0.00	100.00	3.80	543.76	0.09	000:15
15 CB-28	3.12	3.12	N/A	N/A	N/A	7.58	546.03	0.36	000:15
16 CB-29	1.15	1.15	1.11	0.03	97.01	4.61	547.54	0.11	000:05
17 CB-3	1.10	1.10	1.10	0.00	100.00	6.45	476.44	0.16	000:08
18 CB-31	1.35	1.35	1.16	0.19	85.78	5.44	549.48	0.11	000:05
19 CB-32	1.01	1.01	0.98	0.03	96.82	4.14	549.80	0.10	000:05
20 CB-35	0.98	0.78	0.93	0.05	95.37	3.90	494.09	0.09	000:19
21 CB-36	2.76	2.76	1.83	0.93	66.42	5.69	493.61	0.14	000:14
22 CB-38	1.77	1.77	1.41	0.36	79.52	4.83	510.84	0.12	000:19
23 CB-39	6.29	5.86	N/A	N/A	N/A	12.10	515.85	0.48	000:19
24 CB-43	4.49	4.49	4.11	0.38	91.44	9.30	518.25	0.23	000:09
25 CB-6	2.12	1.29	N/A	N/A	N/A	5.87	475.41	0.32	000:07
26 CB-7	0.32	0.32	0.32	0.00	100.00	4.08	475.19	0.10	000:16
27 CB-9	2.82	2.82	1.96	0.86	69.56	6.10	489.77	0.15	000:05
28 Inlet-CB-44	4.42	4.42	3.20	1.23	72.29	6.68	521.53	0.17	000:08

Detention Pond Storage Estimate



Report



Help

Estimate Storage* > Create Pond > Add Outlet Structures

1-Yr
 2-Yr
 3-Yr
 5-Yr
 10-Yr
 25-Yr
 50-Yr
 100-Yr

Post-dev Hyd = 13 - Mod Rational - Post-Dev Basin "E"

Pre-dev Hyd = 5 - Rational - Pre-Dev Basin "E-1"

Freq (Yr)	Vol Pre (cuft)	Vol Post (cuft)	Qp Post (cfs)	Q Targ (cfs)	Req Stor (cuft)
1					
2	22,242	68,090	23.64	23.14	22,967
3					
5					
10	29,819	91,663	31.83	31.02	31,174
25	34,268	105,431	36.61	35.65	35,913
50	37,472	115,494	40.10	38.98	39,483
100	40,692	125,154	43.46	42.33	42,611

Clear

Estimate Storage

Extended Detention Storage (optional)

Zone	Description	Volume (cuft)
1	WQv	
2	CPv	
3	Custom	
4	Custom	

Clear

Apply

Post-Dev Basin "E-1" - 100-yr, Qp = 43.46 | Est'd Stor = 42,611 cuft

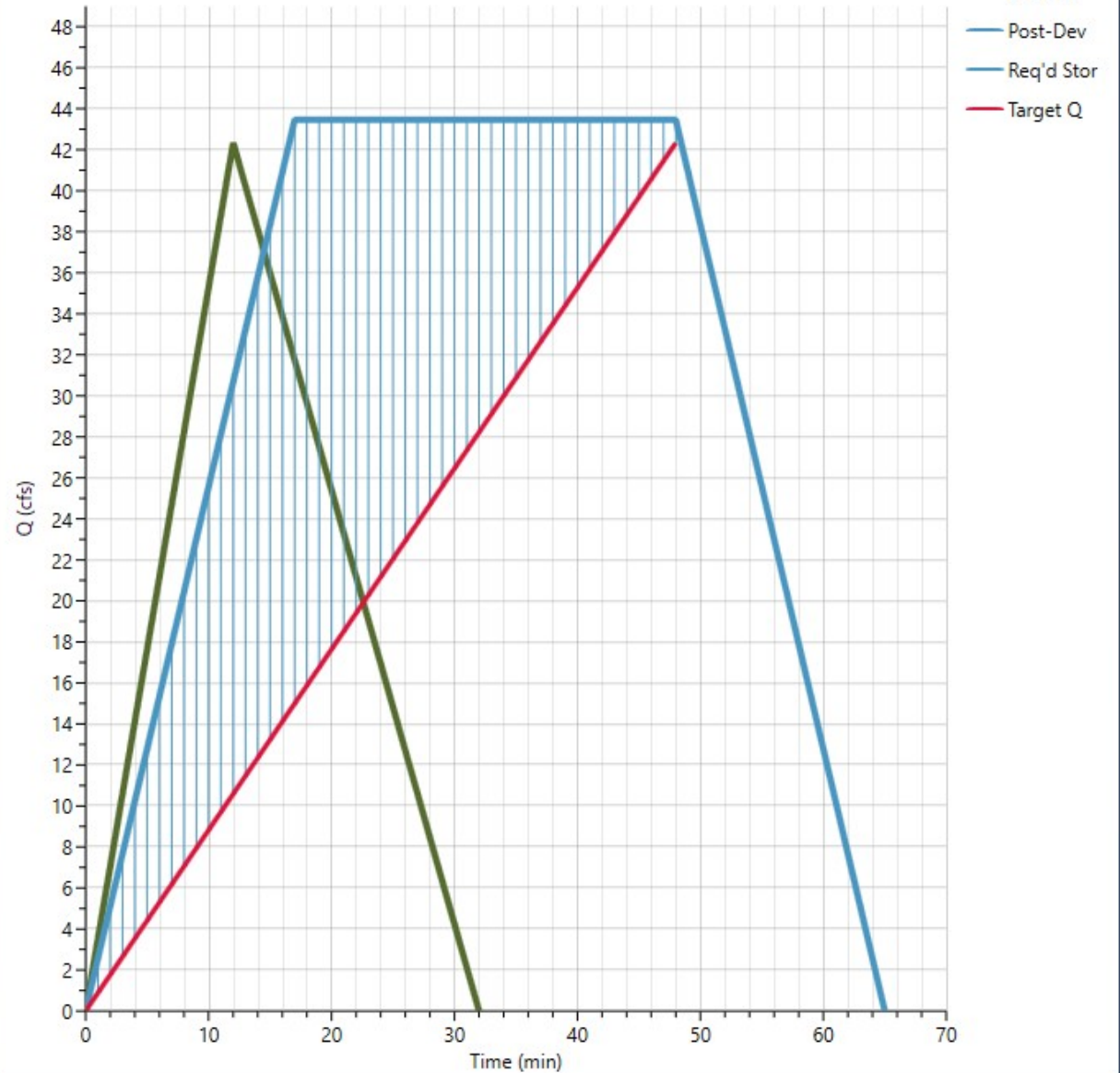

*Estimate Storage Step is Optional

Always skip this step

Create Pond >

Culvert Blockage Simulation



Culvert	Riser	Orifice	Weir
Exfiltration	User	Perf Riser	Tailwater

Primary Culvert	Input
Outlet Structure =	Culvert
Shape =	Circular
Diameter (in) =	18
No. Barrels =	1
Invert Elev. (ft) =	475.00
Orifice Coeff. (Co) =	0.6
Length (ft) =	57.00
Barrel Slope (%) =	1.17
N-Value (n) =	0.013
Restrictor (optional)	None
Active =	<input type="checkbox"/>

Freq (Yr)	Q Targ (cfs)	Q Act (cfs)	Max Ele (ft)	Max Stor (cuft)
2	23.14	0.00	477.97	68,090
10	31.02	0.00	478.91	91,663
25	35.65	0.00	479.43	105,431
50	38.98	5.42	479.74	113,429
100	42.33	12.95	479.92	118,321

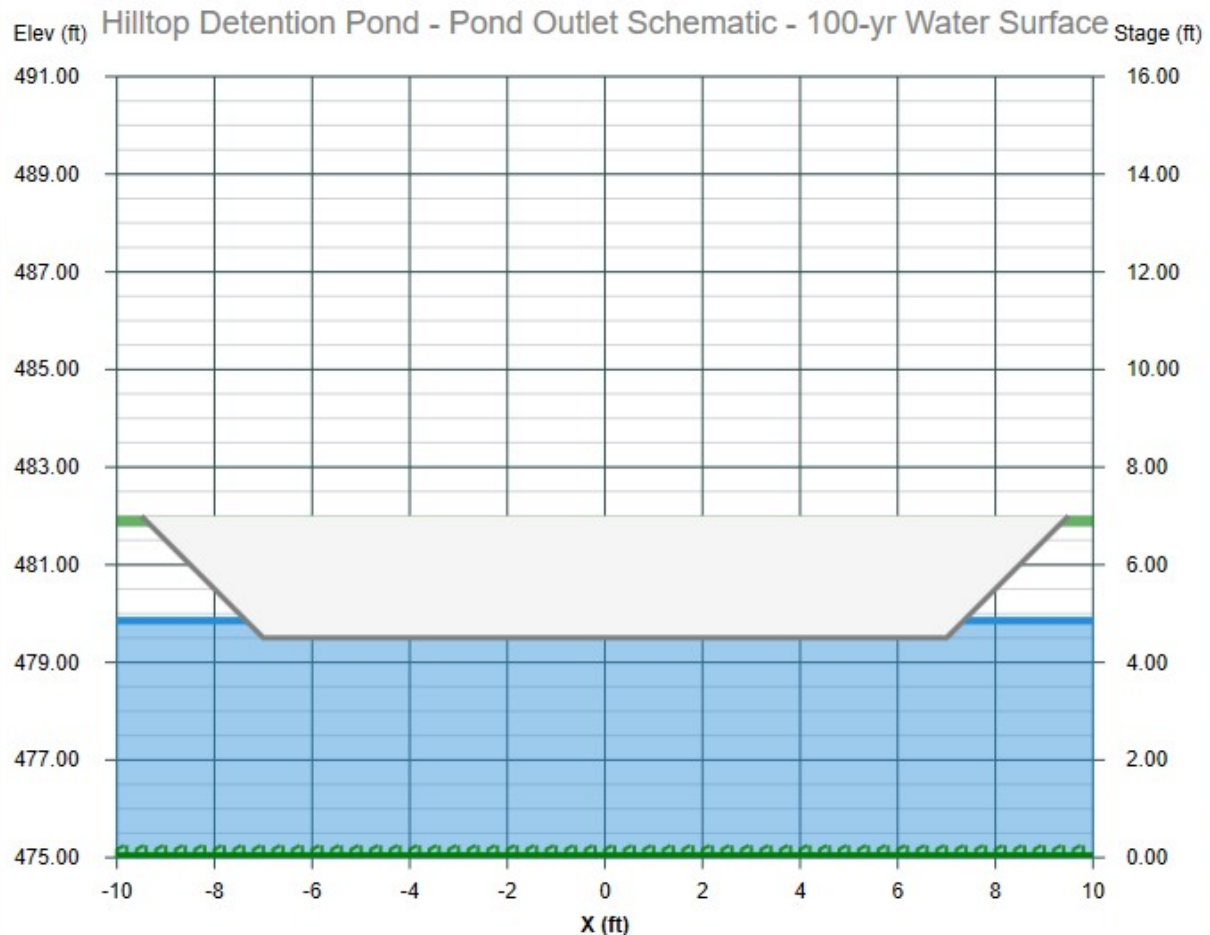

100-yr Water Surface
 Front
 Side
 Plan
 Click on a structure to select. Double-click to resize.

X = 9.22 ft Y = 482.09 ft

Pre and Post Development Hydrographs (Hydrology Studio)

Table of Contents

Basin Model Schematic	1
Hydrograph by Return Period	2
2 - Year	
Hydrograph Summary	3
Hydrograph Reports	
Hydrograph No. 1, Rational, Pre-Dev Basin "A"	4
Tc by TR55 Worksheet	5
Hydrograph No. 2, Rational, Pre-Dev Basin "B"	6
Tc by TR55 Worksheet	7
Hydrograph No. 3, Rational, Pre-Dev Basin "C"	8
Tc by TR55 Worksheet	9
Hydrograph No. 4, Rational, Pre-Dev Basin "D"	10
Tc by TR55 Worksheet	11
Hydrograph No. 5, Rational, Pre-Dev Basin "E-1"	12
Tc by TR55 Worksheet	13
Hydrograph No. 6, Rational, Pre-Dev Basin "E-2"	14
Tc by TR55 Worksheet	15
Hydrograph No. 7, Junction, Total Pre Basin "E"	16
Hydrograph No. 8, Rational, Pre-Dev Basin "F"	17
Tc by TR55 Worksheet	18
Hydrograph No. 9, Rational, Post-Dev Basin A	19
Tc by TR55 Worksheet	20
Hydrograph No. 10, Rational, Post-Dev Basin B	21
Tc by TR55 Worksheet	22
Hydrograph No. 11, Rational, Post-Dev Basin "C"	23
Tc by TR55 Worksheet	24
Hydrograph No. 12, Rational, Post-Dev Basin "D"	25
Tc by TR55 Worksheet	26
Hydrograph No. 13, Mod Rational, Post-Dev Basin "E-1"	27
Hydrograph No. 14, Pond Route, Detention Basin	28
Detention Pond Reports - Hilltop Detention Pond	29
Hydrograph No. 15, Rational, Post-Dev Basin "E-2"	33
Tc by TR55 Worksheet	34
Hydrograph No. 16, Junction, Total Post-Dev "E"	35
Hydrograph No. 17, Rational, Post-Dev Basin "F"	36
Tc by TR55 Worksheet	37

Contents continued...

10 - Year

Hydrograph Summary	38
Hydrograph Reports	
Hydrograph No. 1, Rational, Pre-Dev Basin "A"	39
Hydrograph No. 2, Rational, Pre-Dev Basin "B"	40
Hydrograph No. 3, Rational, Pre-Dev Basin "C"	41
Hydrograph No. 4, Rational, Pre-Dev Basin "D"	42
Hydrograph No. 5, Rational, Pre-Dev Basin "E-1"	43
Hydrograph No. 6, Rational, Pre-Dev Basin "E-2"	44
Hydrograph No. 7, Junction, Total Pre Basin "E"	45
Hydrograph No. 8, Rational, Pre-Dev Basin "F"	46
Hydrograph No. 9, Rational, Post-Dev Basin A	47
Hydrograph No. 10, Rational, Post-Dev Basin B	48
Hydrograph No. 11, Rational, Post-Dev Basin "C"	49
Hydrograph No. 12, Rational, Post-Dev Basin "D"	50
Hydrograph No. 13, Mod Rational, Post-Dev Basin "E-1"	51
Hydrograph No. 14, Pond Route, Detention Basin	52
Hydrograph No. 15, Rational, Post-Dev Basin "E-2"	53
Hydrograph No. 16, Junction, Total Post-Dev "E"	54
Hydrograph No. 17, Rational, Post-Dev Basin "F"	55

25 - Year

Hydrograph Summary	56
Hydrograph Reports	
Hydrograph No. 1, Rational, Pre-Dev Basin "A"	57
Hydrograph No. 2, Rational, Pre-Dev Basin "B"	58
Hydrograph No. 3, Rational, Pre-Dev Basin "C"	59
Hydrograph No. 4, Rational, Pre-Dev Basin "D"	60
Hydrograph No. 5, Rational, Pre-Dev Basin "E-1"	61
Hydrograph No. 6, Rational, Pre-Dev Basin "E-2"	62
Hydrograph No. 7, Junction, Total Pre Basin "E"	63
Hydrograph No. 8, Rational, Pre-Dev Basin "F"	64
Hydrograph No. 9, Rational, Post-Dev Basin A	65
Hydrograph No. 10, Rational, Post-Dev Basin B	66
Hydrograph No. 11, Rational, Post-Dev Basin "C"	67
Hydrograph No. 12, Rational, Post-Dev Basin "D"	68
Hydrograph No. 13, Mod Rational, Post-Dev Basin "E-1"	69

Contents continued...

Hydrograph No. 14, Pond Route, Detention Basin	70
Hydrograph No. 15, Rational, Post-Dev Basin "E-2"	71
Hydrograph No. 16, Junction, Total Post-Dev "E"	72
Hydrograph No. 17, Rational, Post-Dev Basin "F"	73

50 - Year

Hydrograph Summary	74
---------------------------------	-----------

Hydrograph Reports

Hydrograph No. 1, Rational, Pre-Dev Basin "A"	75
Hydrograph No. 2, Rational, Pre-Dev Basin "B"	76
Hydrograph No. 3, Rational, Pre-Dev Basin "C"	77
Hydrograph No. 4, Rational, Pre-Dev Basin "D"	78
Hydrograph No. 5, Rational, Pre-Dev Basin "E-1"	79
Hydrograph No. 6, Rational, Pre-Dev Basin "E-2"	80
Hydrograph No. 7, Junction, Total Pre Basin "E"	81
Hydrograph No. 8, Rational, Pre-Dev Basin "F"	82
Hydrograph No. 9, Rational, Post-Dev Basin A	83
Hydrograph No. 10, Rational, Post-Dev Basin B	84
Hydrograph No. 11, Rational, Post-Dev Basin "C"	85
Hydrograph No. 12, Rational, Post-Dev Basin "D"	86
Hydrograph No. 13, Mod Rational, Post-Dev Basin "E-1"	87
Hydrograph No. 14, Pond Route, Detention Basin	88
Hydrograph No. 15, Rational, Post-Dev Basin "E-2"	89
Hydrograph No. 16, Junction, Total Post-Dev "E"	90
Hydrograph No. 17, Rational, Post-Dev Basin "F"	91

100 - Year

Hydrograph Summary	92
---------------------------------	-----------

Hydrograph Reports

Hydrograph No. 1, Rational, Pre-Dev Basin "A"	93
Hydrograph No. 2, Rational, Pre-Dev Basin "B"	94
Hydrograph No. 3, Rational, Pre-Dev Basin "C"	95
Hydrograph No. 4, Rational, Pre-Dev Basin "D"	96
Hydrograph No. 5, Rational, Pre-Dev Basin "E-1"	97
Hydrograph No. 6, Rational, Pre-Dev Basin "E-2"	98
Hydrograph No. 7, Junction, Total Pre Basin "E"	99
Hydrograph No. 8, Rational, Pre-Dev Basin "F"	100
Hydrograph No. 9, Rational, Post-Dev Basin A	101

Contents continued...

Hydrograph No. 10, Rational, Post-Dev Basin B	102
Hydrograph No. 11, Rational, Post-Dev Basin "C"	103
Hydrograph No. 12, Rational, Post-Dev Basin "D"	104
Hydrograph No. 13, Mod Rational, Post-Dev Basin "E-1"	105
Hydrograph No. 14, Pond Route, Detention Basin	106
Hydrograph No. 15, Rational, Post-Dev Basin "E-2"	107
Hydrograph No. 16, Junction, Total Post-Dev "E"	108
Hydrograph No. 17, Rational, Post-Dev Basin "F"	109

Basin Model

Hydrology Studio v 3.0.0.39

Project Name: Hilltop Subdivision
File: Detention Calculation 3-4-26.hys

03-04-2026



Hydrograph by Return Period

Hydrology Studio v 3.0.0.39

Project Name: Hilltop Subdivision

File: Detention Calculation 3-4-26.hys

03-04-2026

Hyd. No.	Hydrograph Type	Hydrograph Name	Peak Outflow (cfs)							
			1-yr	2-yr	3-yr	5-yr	10-yr	25-yr	50-yr	100-yr
1	Rational	Pre-Dev Basin "A"		8.527			11.43	13.13	14.36	15.60
2	Rational	Pre-Dev Basin "B"		28.63			38.41	44.15	48.29	52.42
3	Rational	Pre-Dev Basin "C"		16.17			21.67	24.90	27.23	29.57
4	Rational	Pre-Dev Basin "D"		7.322			9.804	11.26	12.31	13.38
5	Rational	Pre-Dev Basin "E-1"		23.14			31.02	35.65	38.98	42.33
6	Rational	Pre-Dev Basin "E-2"		39.29			52.69	60.55	66.22	71.90
7	Junction	Total Pre Basin "E"		61.27			82.16	94.42	103.3	112.1
8	Rational	Pre-Dev Basin "F"		24.68			33.12	38.07	41.64	45.20
9	Rational	Post-Dev Basin A		8.979			12.04	13.84	15.14	16.43
10	Rational	Post-Dev Basin B		23.98			32.19	37.00	40.48	43.93
11	Rational	Post-Dev Basin "C"		16.54			22.16	25.47	27.85	30.24
12	Rational	Post-Dev Basin "D"		7.200			9.641	11.08	12.11	13.15
13	Mod Rational	Post-Dev Basin "E-1"		23.64			31.83	36.61	40.10	43.46
14	Pond Route	Detention Basin		10.07			12.42	13.61	14.43	15.18
15	Rational	Post-Dev Basin "E-2"		39.12			52.46	60.29	65.94	71.59
16	Junction	Total Post-Dev "E"		39.66			53.39	61.49	67.36	73.24
17	Rational	Post-Dev Basin "F"		24.38			32.71	37.60	41.13	44.65

Hydrograph 2-yr Summary

Project Name: Hilltop Subdivision
 File: Detention Calculation 3-4-26.hys

Hydrology Studio v 3.0.0.39

03-04-2026

Hyd. No.	Hydrograph Type	Hydrograph Name	Peak Flow (cfs)	Time to Peak (hrs)	Hydrograph Volume (cuft)	Inflow Hyd(s)	Maximum Elevation (ft)	Maximum Storage (cuft)
1	Rational	Pre-Dev Basin "A"	8.527	0.18	7,513	---		
2	Rational	Pre-Dev Basin "B"	28.63	0.25	34,400	---		
3	Rational	Pre-Dev Basin "C"	16.17	0.18	14,247	---		
4	Rational	Pre-Dev Basin "D"	7.322	0.13	4,692	---		
5	Rational	Pre-Dev Basin "E-1"	23.14	0.20	22,242	---		
6	Rational	Pre-Dev Basin "E-2"	39.29	0.22	40,914	---		
7	Junction	Total Pre Basin "E"	61.27	0.22	62,291	5, 6		
8	Rational	Pre-Dev Basin "F"	24.68	0.28	33,601	---		
9	Rational	Post-Dev Basin A	8.979	0.23	10,069	---		
10	Rational	Post-Dev Basin B	23.98	0.30	34,576	---		
11	Rational	Post-Dev Basin "C"	16.54	0.18	14,570	---		
12	Rational	Post-Dev Basin "D"	7.200	0.13	4,614	---		
13	Mod Rational	Post-Dev Basin "E-1"	23.64	0.28	68,090	---		
14	Pond Route	Detention Basin	10.07	0.97	68,005	13	477.15	48,434
15	Rational	Post-Dev Basin "E-2"	39.12	0.22	40,738	---		
16	Junction	Total Post-Dev "E"	39.66	0.22	107,909	14, 15		
17	Rational	Post-Dev Basin "F"	24.38	0.27	31,245	---		

Hydrograph Report

Hydrology Studio v 3.0.0.39

Project Name: Hilltop Subdivision

File: Detention Calculation 3-4-26.hys

03-04-2026

Pre-Dev Basin "A"

Hyd. No. 1

Hydrograph Type	= Rational	Peak Flow	= 8.527 cfs
Storm Frequency	= 2-yr	Time to Peak	= 0.18 hrs
Time Interval	= 1 min	Runoff Volume	= 7,513 cuft
Drainage Area	= 3.2 ac	Runoff Coeff.	= 0.62
Tc Method	= TR55 (See Worksheet)	Time of Conc. (Tc)	= 11.0 min
IDF Curve	= City of Bryant IDF Curve.idf	Intensity	= 4.30 in/hr
Freq. Corr. Factor	= 1.00	Asc/Rec Limb Factors	= 1/1.67

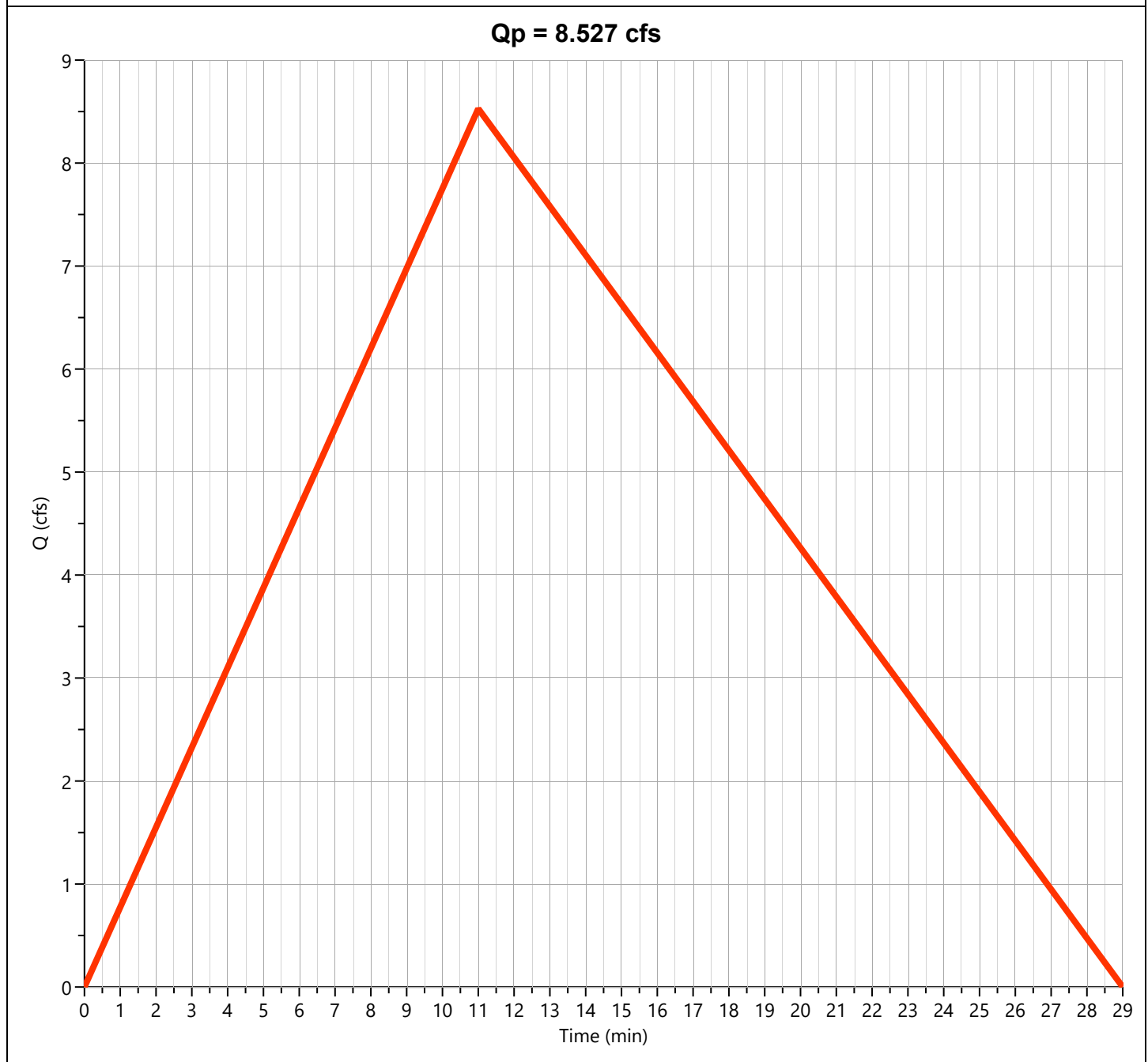

Tc by TR55 Worksheet

Pre-Dev Basin "A" Rational

Hyd. No. 1

Description	Segments			Tc (min)
	A	B	C	
Sheet Flow				
Description				
Manning's n	0.300	0.013	0.013	
Flow Length (ft)	100			
2-yr, 24-hr Precip. (in)	4.35	2.28	2.28	
Land Slope (%)	6			
Travel Time (min)	9.43	0.00	0.00	9.43
Shallow Concentrated Flow				
Flow Length (ft)	509			
Watercourse Slope (%)	8.35	0.00	0.00	
Surface Description	Unpaved	Paved	Paved	
Average Velocity (ft/s)	4.66			
Travel Time (min)	1.82	0.00	0.00	1.82
Channel Flow				
X-sectional Flow Area (sqft)				
Wetted Perimeter (ft)				
Channel Slope (%)				
Manning's n	0.013	0.013	0.013	
Velocity (ft/s)				
Flow Length (ft)				
Travel Time (min)	0.00	0.00	0.00	0.00
Total Travel Time				11 min

Hydrograph Report

Hydrology Studio v 3.0.0.39

Project Name: Hilltop Subdivision

File: Detention Calculation 3-4-26.hys

03-04-2026

Pre-Dev Basin "B"

Hyd. No. 2

Hydrograph Type	= Rational	Peak Flow	= 28.63 cfs
Storm Frequency	= 2-yr	Time to Peak	= 0.25 hrs
Time Interval	= 1 min	Runoff Volume	= 34,400 cuft
Drainage Area	= 14.74 ac	Runoff Coeff.	= 0.52
Tc Method	= TR55 (See Worksheet)	Time of Conc. (Tc)	= 15.0 min
IDF Curve	= City of Bryant IDF Curve.idf	Intensity	= 3.74 in/hr
Freq. Corr. Factor	= 1.00	Asc/Rec Limb Factors	= 1/1.67

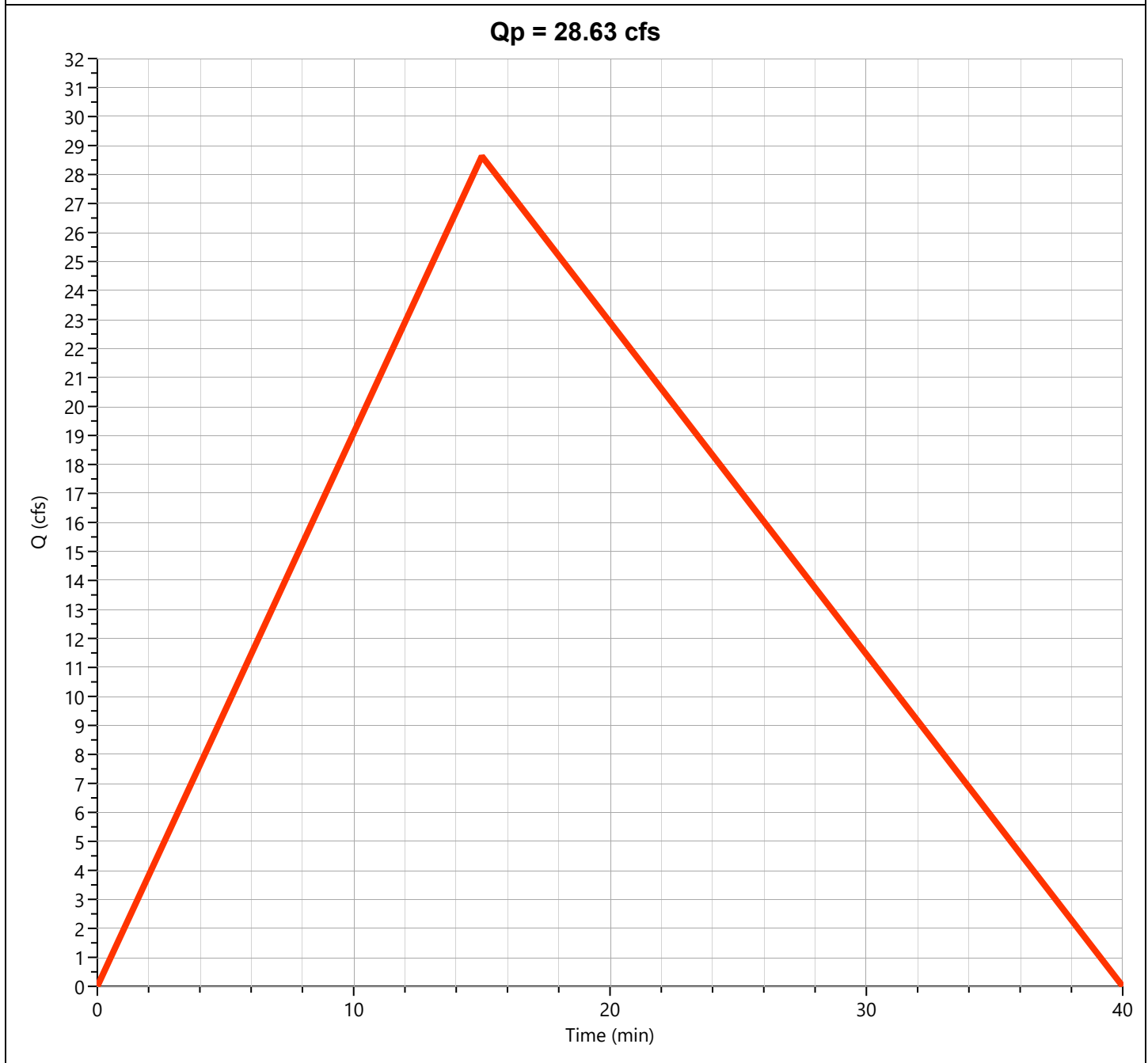

Tc by TR55 Worksheet

Pre-Dev Basin "B" Rational

Hyd. No. 2

Description	Segments			Tc (min)
	A	B	C	
Sheet Flow				
Description				
Manning's n	0.300	0.013	0.013	
Flow Length (ft)	100			
2-yr, 24-hr Precip. (in)	4.35	2.28	2.28	
Land Slope (%)	4			
Travel Time (min)	11.09	0.00	0.00	11.09
Shallow Concentrated Flow				
Flow Length (ft)	926			
Watercourse Slope (%)	5.90	0.00	0.00	
Surface Description	Unpaved	Paved	Paved	
Average Velocity (ft/s)	3.92			
Travel Time (min)	3.94	0.00	0.00	3.94
Channel Flow				
X-sectional Flow Area (sqft)				
Wetted Perimeter (ft)				
Channel Slope (%)				
Manning's n	0.013	0.013	0.013	
Velocity (ft/s)				
Flow Length (ft)				
Travel Time (min)	0.00	0.00	0.00	0.00
Total Travel Time				15 min

Hydrograph Report

Hydrology Studio v 3.0.0.39

Project Name: Hilltop Subdivision

File: Detention Calculation 3-4-26.hys

03-04-2026

Pre-Dev Basin "C"

Hyd. No. 3

Hydrograph Type	= Rational	Peak Flow	= 16.17 cfs
Storm Frequency	= 2-yr	Time to Peak	= 0.18 hrs
Time Interval	= 1 min	Runoff Volume	= 14,247 cuft
Drainage Area	= 6.84 ac	Runoff Coeff.	= 0.55
Tc Method	= TR55 (See Worksheet)	Time of Conc. (Tc)	= 11.0 min
IDF Curve	= City of Bryant IDF Curve.idf	Intensity	= 4.30 in/hr
Freq. Corr. Factor	= 1.00	Asc/Rec Limb Factors	= 1/1.67

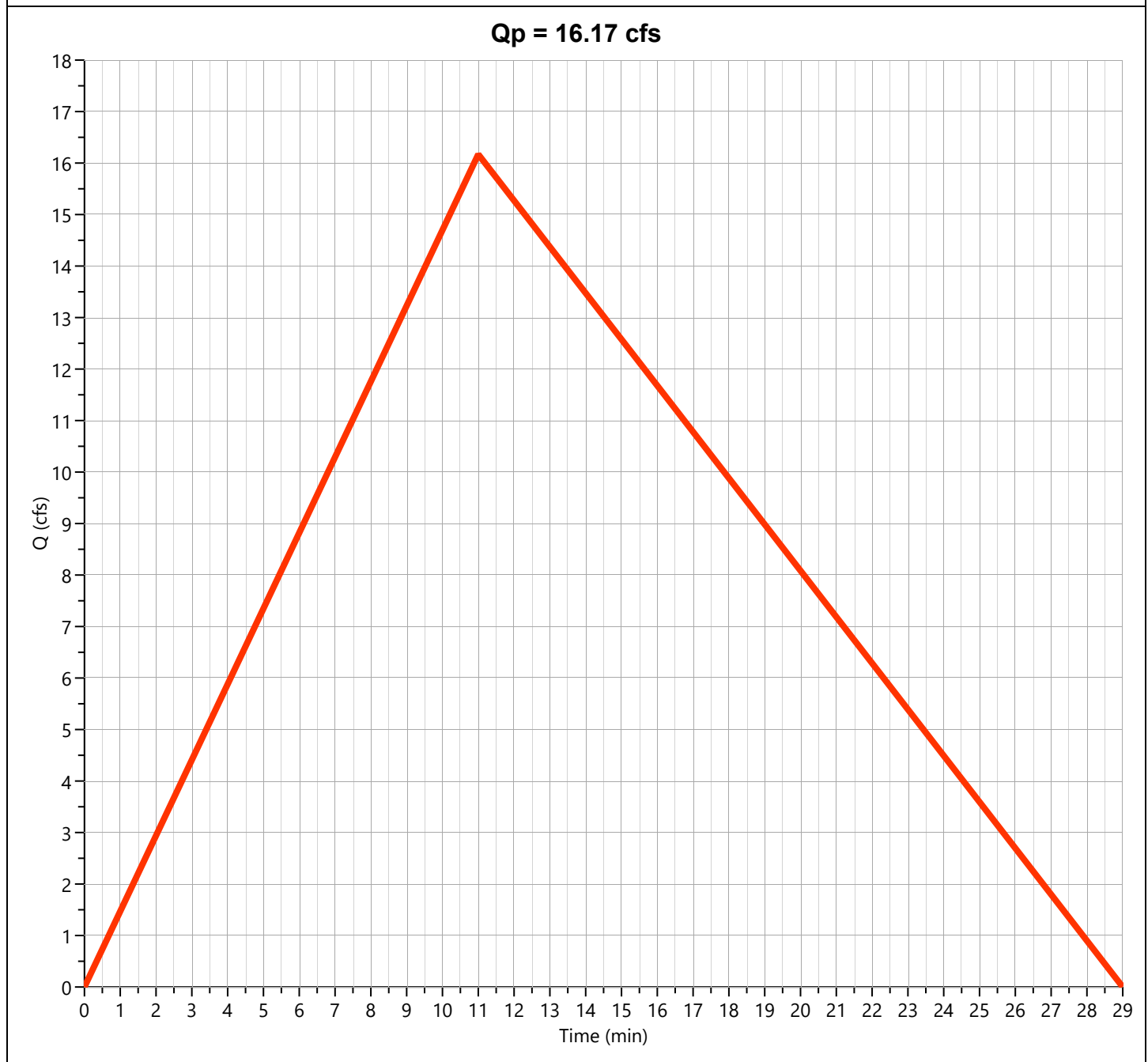

Tc by TR55 Worksheet

Pre-Dev Basin "C" Rational

Hyd. No. 3

Description	Segments			Tc (min)
	A	B	C	
Sheet Flow				
Description				
Manning's n	0.300	0.013	0.013	
Flow Length (ft)	100			
2-yr, 24-hr Precip. (in)	4.35	2.28	2.28	
Land Slope (%)	8			
Travel Time (min)	8.40	0.00	0.00	8.40
Shallow Concentrated Flow				
Flow Length (ft)	654	71		
Watercourse Slope (%)	5.68	6.20	0.00	
Surface Description	Unpaved	Paved	Paved	
Average Velocity (ft/s)	3.85	5.06		
Travel Time (min)	2.83	0.23	0.00	3.07
Channel Flow				
X-sectional Flow Area (sqft)				
Wetted Perimeter (ft)				
Channel Slope (%)				
Manning's n	0.013	0.013	0.013	
Velocity (ft/s)				
Flow Length (ft)				
Travel Time (min)	0.00	0.00	0.00	0.00
Total Travel Time				11 min

Hydrograph Report

Hydrology Studio v 3.0.0.39

Project Name: Hilltop Subdivision

File: Detention Calculation 3-4-26.hys

03-04-2026

Pre-Dev Basin "D"

Hyd. No. 4

Hydrograph Type	= Rational	Peak Flow	= 7.322 cfs
Storm Frequency	= 2-yr	Time to Peak	= 0.13 hrs
Time Interval	= 1 min	Runoff Volume	= 4,692 cuft
Drainage Area	= 2.95 ac	Runoff Coeff.	= 0.50
Tc Method	= TR55 (See Worksheet)	Time of Conc. (Tc)	= 8.0 min
IDF Curve	= City of Bryant IDF Curve.idf	Intensity	= 4.96 in/hr
Freq. Corr. Factor	= 1.00	Asc/Rec Limb Factors	= 1/1.67

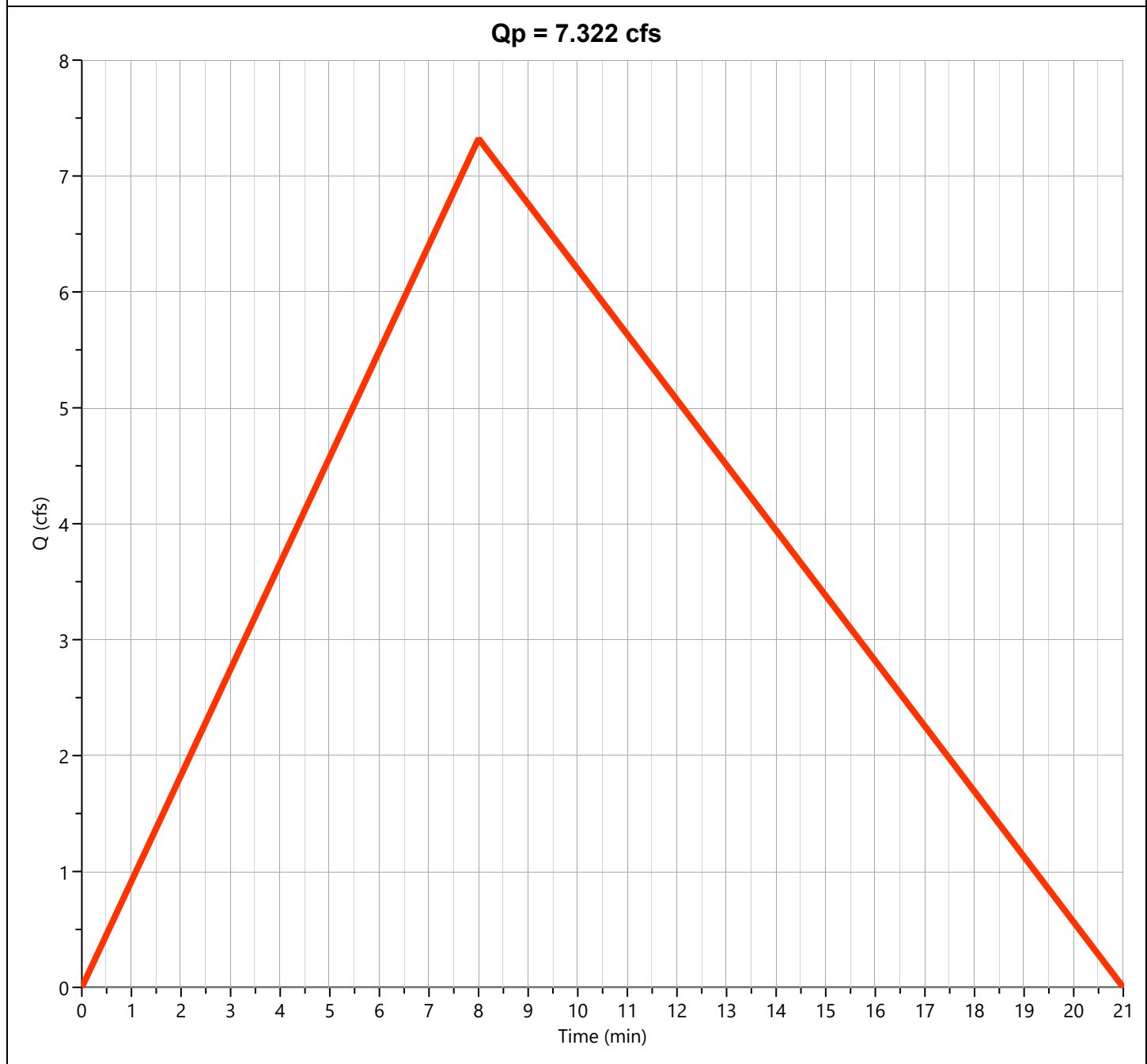

Tc by TR55 Worksheet

Pre-Dev Basin "D" Rational

Hyd. No. 4

Description	Segments			Tc (min)
	A	B	C	
Sheet Flow				
Description				
Manning's n	0.300	0.013	0.013	
Flow Length (ft)	100			
2-yr, 24-hr Precip. (in)	4.35	2.28	2.28	
Land Slope (%)	14			
Travel Time (min)	6.72	0.00	0.00	6.72
Shallow Concentrated Flow				
Flow Length (ft)	554			
Watercourse Slope (%)	11.00	0.00	0.00	
Surface Description	Unpaved	Paved	Paved	
Average Velocity (ft/s)	5.35			
Travel Time (min)	1.73	0.00	0.00	1.73
Channel Flow				
X-sectional Flow Area (sqft)				
Wetted Perimeter (ft)				
Channel Slope (%)				
Manning's n	0.013	0.013	0.013	
Velocity (ft/s)				
Flow Length (ft)				
Travel Time (min)	0.00	0.00	0.00	0.00
Total Travel Time				8 min

Hydrograph Report

Hydrology Studio v 3.0.0.39

Project Name: Hilltop Subdivision

File: Detention Calculation 3-4-26.hys

03-04-2026

Pre-Dev Basin "E-1"

Hyd. No. 5

Hydrograph Type	= Rational	Peak Flow	= 23.14 cfs
Storm Frequency	= 2-yr	Time to Peak	= 0.20 hrs
Time Interval	= 1 min	Runoff Volume	= 22,242 cuft
Drainage Area	= 11.2 ac	Runoff Coeff.	= 0.50
Tc Method	= TR55 (See Worksheet)	Time of Conc. (Tc)	= 12.0 min
IDF Curve	= City of Bryant IDF Curve.idf	Intensity	= 4.13 in/hr
Freq. Corr. Factor	= 1.00	Asc/Rec Limb Factors	= 1/1.67

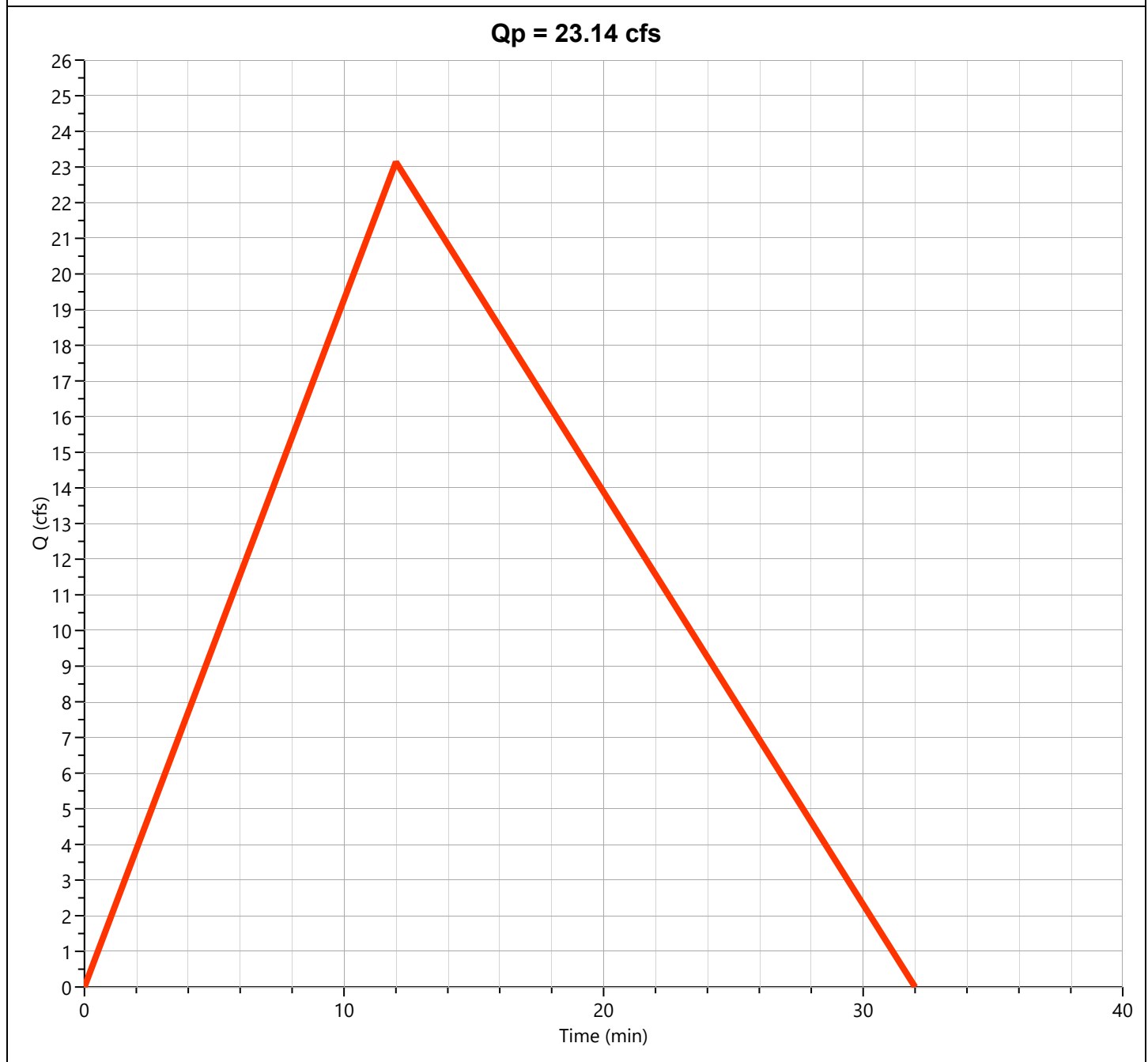

Tc by TR55 Worksheet

Pre-Dev Basin "E-1" Rational

Hyd. No. 5

Description	Segments			Tc (min)
	A	B	C	
Sheet Flow				
Description				
Manning's n	0.300	0.013	0.013	
Flow Length (ft)	100			
2-yr, 24-hr Precip. (in)	4.35	2.28	2.28	
Land Slope (%)	5			
Travel Time (min)	10.14	0.00	0.00	10.14
Shallow Concentrated Flow				
Flow Length (ft)	565			
Watercourse Slope (%)	13.00	0.00	0.00	
Surface Description	Unpaved	Paved	Paved	
Average Velocity (ft/s)	5.82			
Travel Time (min)	1.62	0.00	0.00	1.62
Channel Flow				
X-sectional Flow Area (sqft)				
Wetted Perimeter (ft)				
Channel Slope (%)				
Manning's n	0.013	0.013	0.013	
Velocity (ft/s)				
Flow Length (ft)				
Travel Time (min)	0.00	0.00	0.00	0.00
Total Travel Time				12 min

Hydrograph Report

Hydrology Studio v 3.0.0.39

Project Name: Hilltop Subdivision

File: Detention Calculation 3-4-26.hys

03-04-2026

Pre-Dev Basin "E-2"

Hyd. No. 6

Hydrograph Type	= Rational	Peak Flow	= 39.29 cfs
Storm Frequency	= 2-yr	Time to Peak	= 0.22 hrs
Time Interval	= 1 min	Runoff Volume	= 40,914 cuft
Drainage Area	= 18.96 ac	Runoff Coeff.	= 0.52
Tc Method	= TR55 (See Worksheet)	Time of Conc. (Tc)	= 13.0 min
IDF Curve	= City of Bryant IDF Curve.idf	Intensity	= 3.99 in/hr
Freq. Corr. Factor	= 1.00	Asc/Rec Limb Factors	= 1/1.67

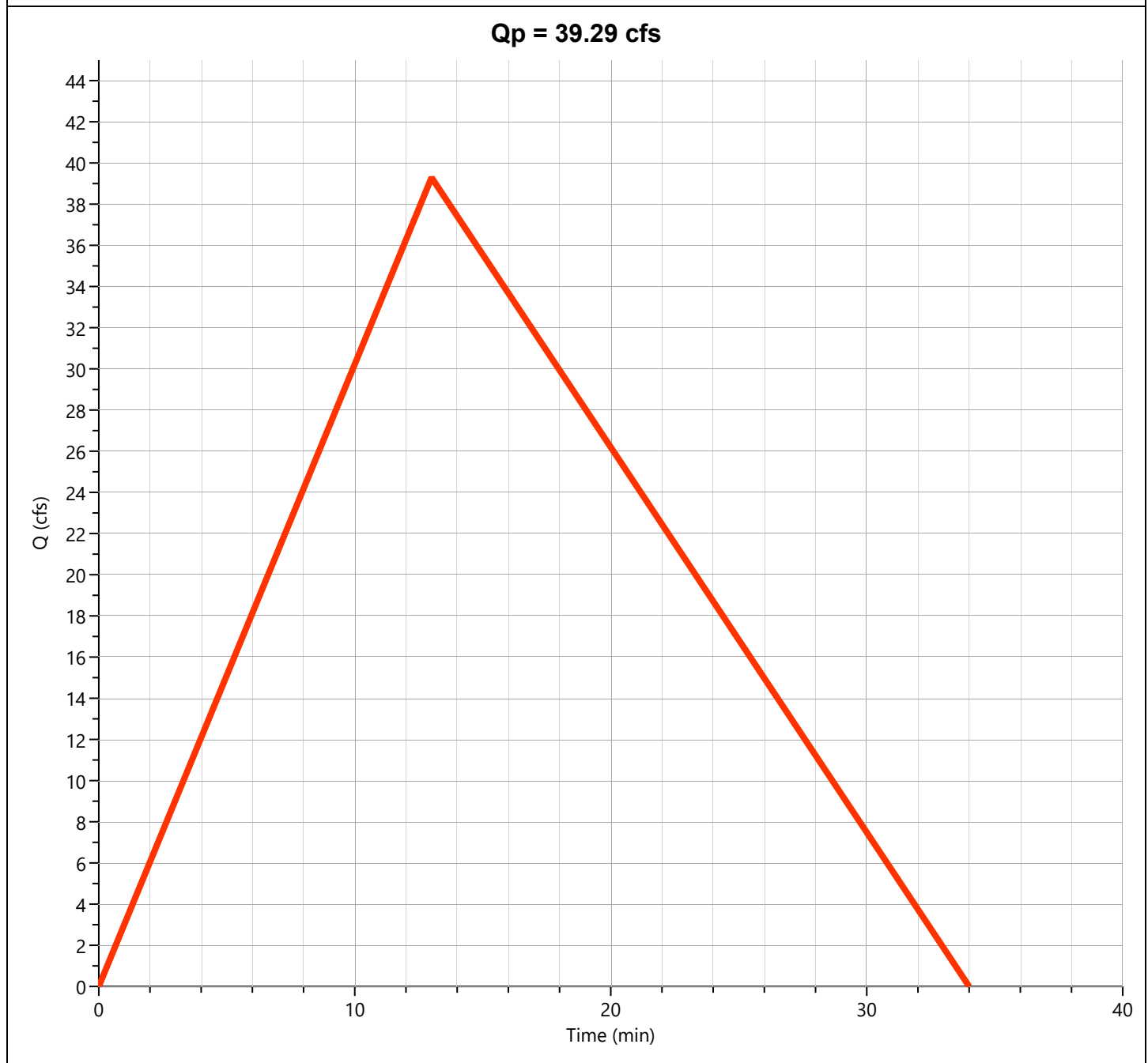

Tc by TR55 Worksheet

Pre-Dev Basin "E-2" Rational

Hyd. No. 6

Description	Segments			Tc (min)
	A	B	C	
Sheet Flow				
Description				
Manning's n	0.300	0.013	0.013	
Flow Length (ft)	100			
2-yr, 24-hr Precip. (in)	4.35	2.28	2.28	
Land Slope (%)	7.25			
Travel Time (min)	8.74	0.00	0.00	8.74
Shallow Concentrated Flow				
Flow Length (ft)	1070			
Watercourse Slope (%)	6.23	0.00	0.00	
Surface Description	Unpaved	Paved	Paved	
Average Velocity (ft/s)	4.03			
Travel Time (min)	4.43	0.00	0.00	4.43
Channel Flow				
X-sectional Flow Area (sqft)				
Wetted Perimeter (ft)				
Channel Slope (%)				
Manning's n	0.013	0.013	0.013	
Velocity (ft/s)				
Flow Length (ft)				
Travel Time (min)	0.00	0.00	0.00	0.00
Total Travel Time				13 min

Hydrograph Report

Hydrology Studio v 3.0.0.39

Project Name: Hilltop Subdivision

File: Detention Calculation 3-4-26.hys

03-04-2026

Total Pre Basin "E"

Hyd. No. 7

Hydrograph Type	= Junction	Peak Flow	= 61.27 cfs
Storm Frequency	= 2-yr	Time to Peak	= 0.22 hrs
Time Interval	= 1 min	Hydrograph Volume	= 62,291 cuft
Inflow Hydrographs	= 5, 6	Total Contrib. Area	= 30.16 ac

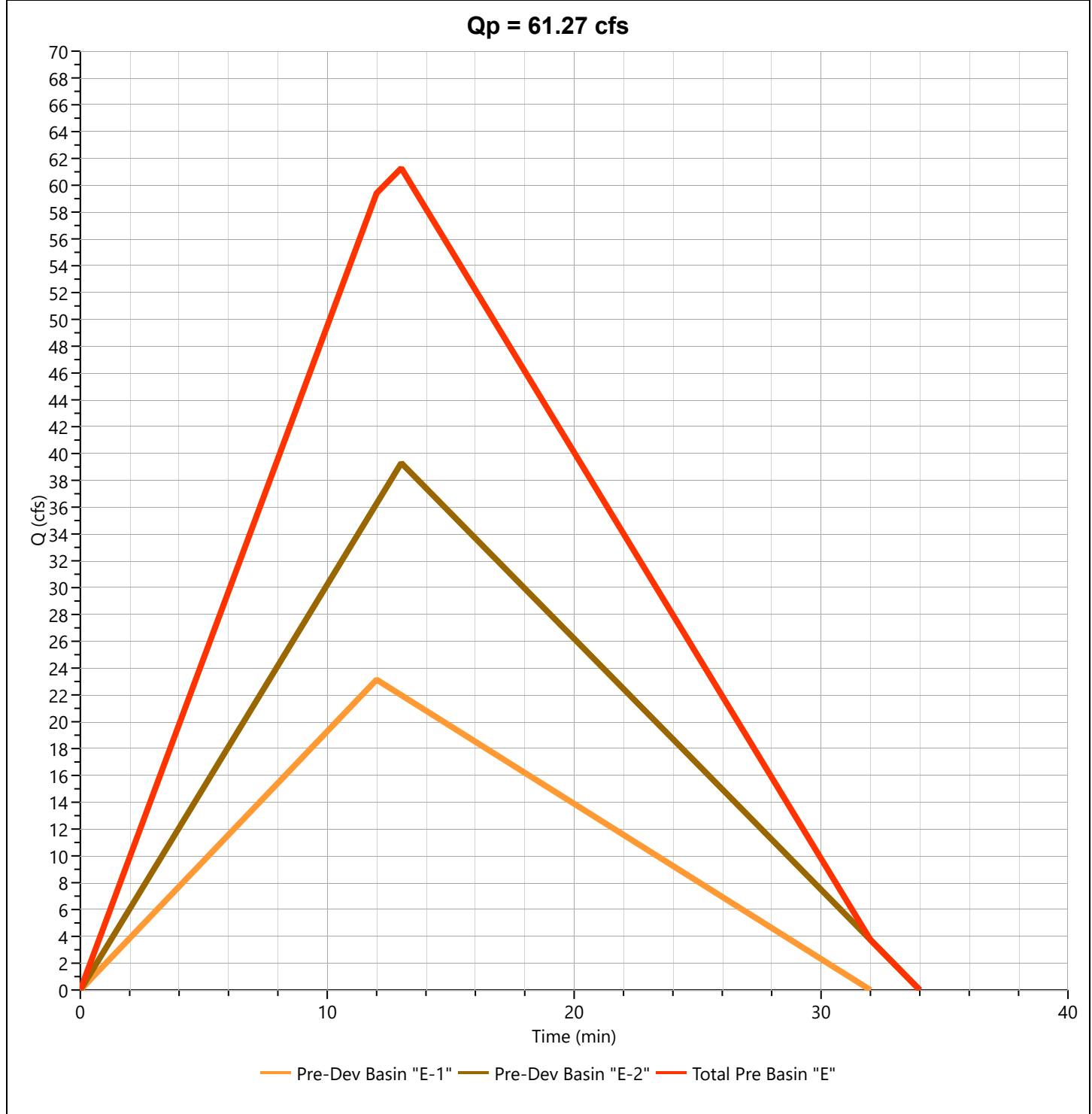

Hydrograph Report

Hydrology Studio v 3.0.0.39

Project Name: Hilltop Subdivision

File: Detention Calculation 3-4-26.hys

03-04-2026

Pre-Dev Basin "F"

Hyd. No. 8

Hydrograph Type	= Rational	Peak Flow	= 24.68 cfs
Storm Frequency	= 2-yr	Time to Peak	= 0.28 hrs
Time Interval	= 1 min	Runoff Volume	= 33,601 cuft
Drainage Area	= 13.19 ac	Runoff Coeff.	= 0.53
Tc Method	= TR55 (See Worksheet)	Time of Conc. (Tc)	= 17.0 min
IDF Curve	= City of Bryant IDF Curve.idf	Intensity	= 3.53 in/hr
Freq. Corr. Factor	= 1.00	Asc/Rec Limb Factors	= 1/1.67

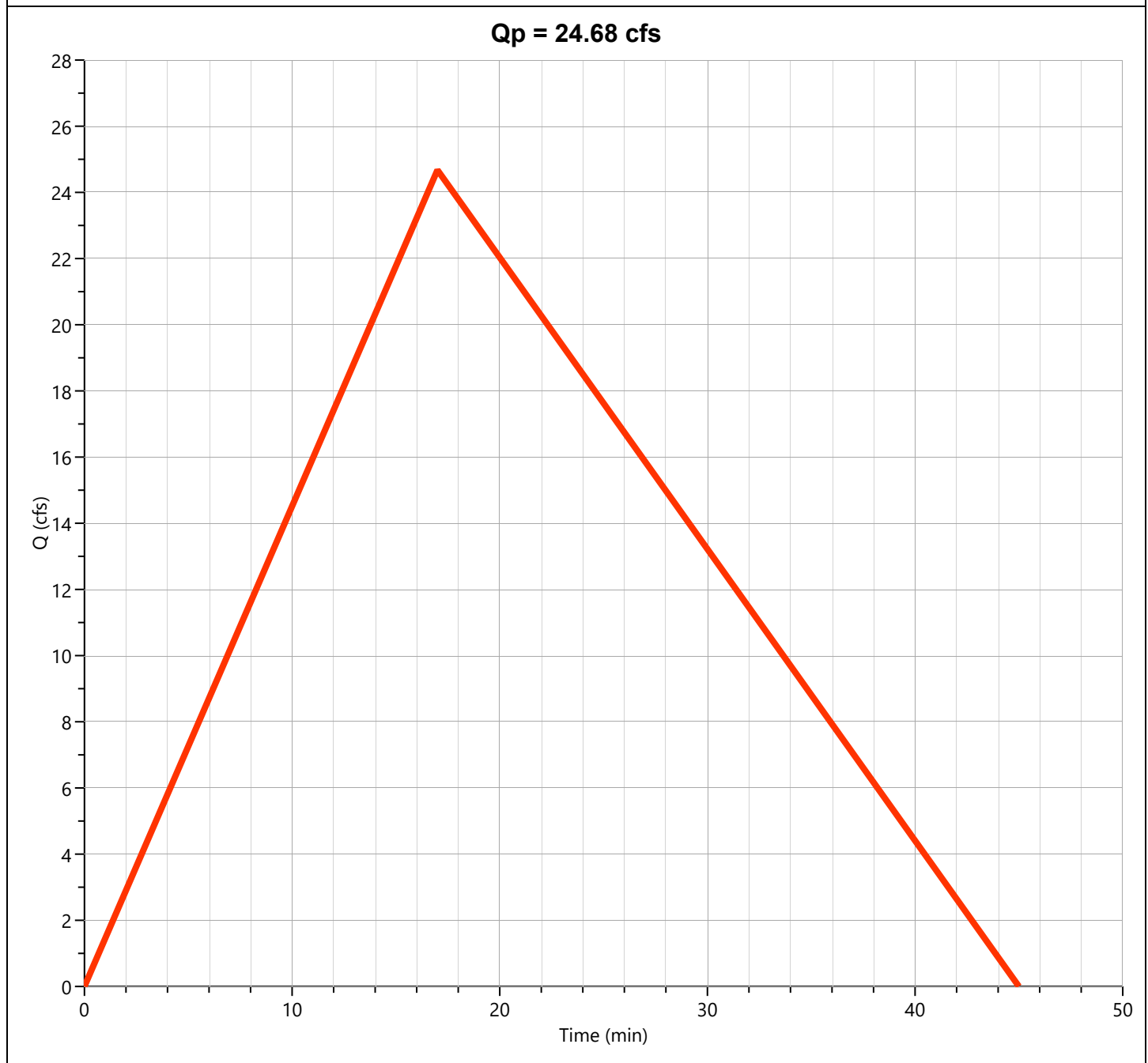

Tc by TR55 Worksheet

Pre-Dev Basin "F" Rational

Hyd. No. 8

Description	Segments			Tc (min)
	A	B	C	
Sheet Flow				
Description				
Manning's n	0.300	0.013	0.013	
Flow Length (ft)	100			
2-yr, 24-hr Precip. (in)	4.35	2.28	2.28	
Land Slope (%)	5			
Travel Time (min)	10.14	0.00	0.00	10.14
Shallow Concentrated Flow				
Flow Length (ft)	1477			
Watercourse Slope (%)	4.90	0.00	0.00	
Surface Description	Unpaved	Paved	Paved	
Average Velocity (ft/s)	3.57			
Travel Time (min)	6.89	0.00	0.00	6.89
Channel Flow				
X-sectional Flow Area (sqft)				
Wetted Perimeter (ft)				
Channel Slope (%)				
Manning's n	0.013	0.013	0.013	
Velocity (ft/s)				
Flow Length (ft)				
Travel Time (min)	0.00	0.00	0.00	0.00
Total Travel Time				17 min

Hydrograph Report

Hydrology Studio v 3.0.0.39

Project Name: Hilltop Subdivision

File: Detention Calculation 3-4-26.hys

03-04-2026

Post-Dev Basin A

Hyd. No. 9

Hydrograph Type	= Rational	Peak Flow	= 8.979 cfs
Storm Frequency	= 2-yr	Time to Peak	= 0.23 hrs
Time Interval	= 1 min	Runoff Volume	= 10,069 cuft
Drainage Area	= 3.53 ac	Runoff Coeff.	= 0.66
Tc Method	= TR55 (See Worksheet)	Time of Conc. (Tc)	= 14.0 min
IDF Curve	= City of Bryant IDF Curve.idf	Intensity	= 3.85 in/hr
Freq. Corr. Factor	= 1.00	Asc/Rec Limb Factors	= 1/1.67

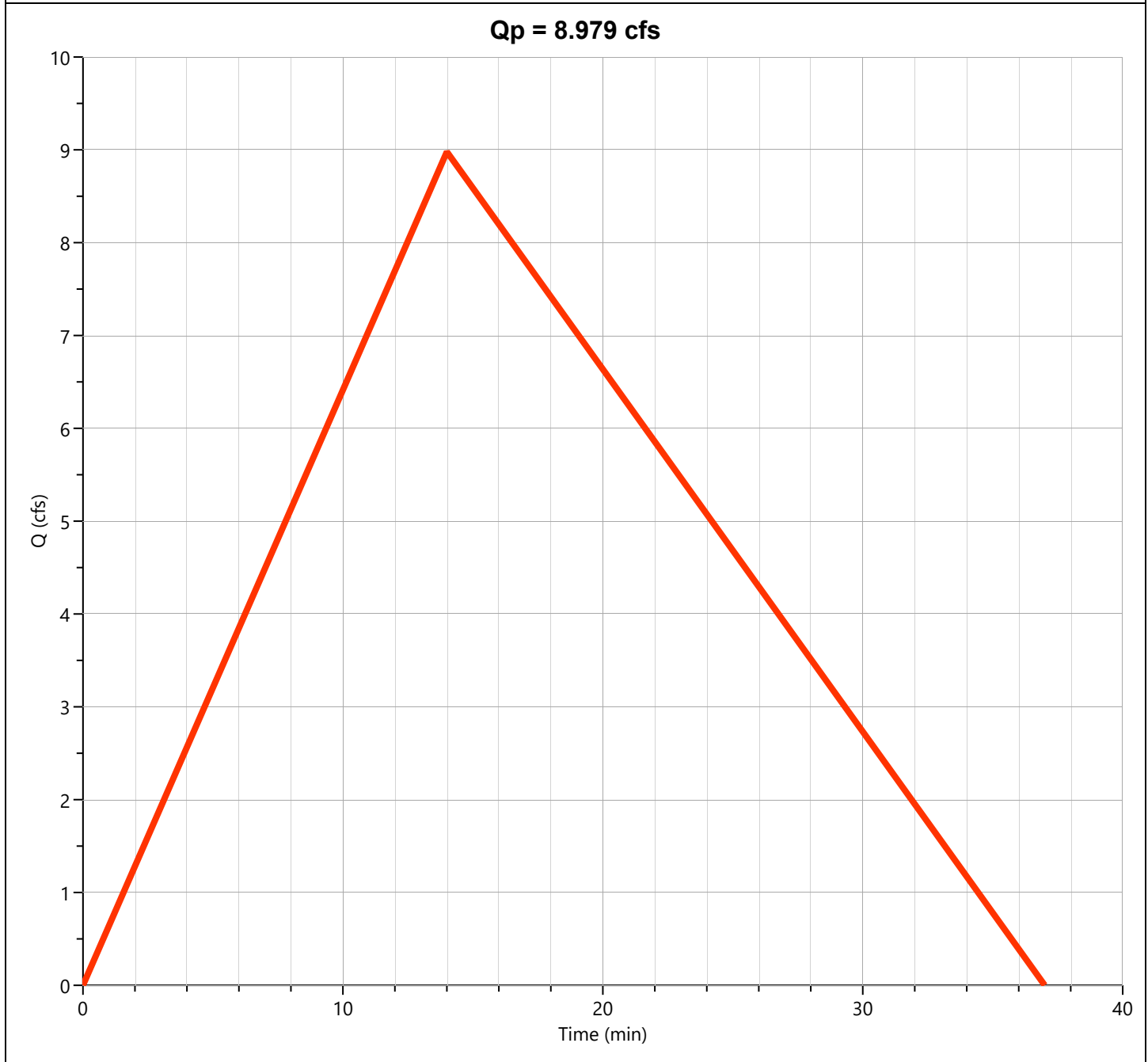

Tc by TR55 Worksheet

Post-Dev Basin A Rational

Hyd. No. 9

Description	Segments			Tc (min)
	A	B	C	
Sheet Flow				
Description				
Manning's n	0.300	0.013	0.013	
Flow Length (ft)	100			
2-yr, 24-hr Precip. (in)	4.35	2.28	2.28	
Land Slope (%)	3			
Travel Time (min)	12.44	0.00	0.00	12.44
Shallow Concentrated Flow				
Flow Length (ft)	519			
Watercourse Slope (%)	8.38	0.00	0.00	
Surface Description	Unpaved	Paved	Paved	
Average Velocity (ft/s)	4.67			
Travel Time (min)	1.85	0.00	0.00	1.85
Channel Flow				
X-sectional Flow Area (sqft)				
Wetted Perimeter (ft)				
Channel Slope (%)				
Manning's n	0.013	0.013	0.013	
Velocity (ft/s)				
Flow Length (ft)				
Travel Time (min)	0.00	0.00	0.00	0.00
Total Travel Time				14 min

Hydrograph Report

Hydrology Studio v 3.0.0.39

Project Name: Hilltop Subdivision

File: Detention Calculation 3-4-26.hys

03-04-2026

Post-Dev Basin B

Hyd. No. 10

Hydrograph Type	= Rational	Peak Flow	= 23.98 cfs
Storm Frequency	= 2-yr	Time to Peak	= 0.30 hrs
Time Interval	= 1 min	Runoff Volume	= 34,576 cuft
Drainage Area	= 12.45 ac	Runoff Coeff.	= 0.56
Tc Method	= TR55 (See Worksheet)	Time of Conc. (Tc)	= 18.0 min
IDF Curve	= City of Bryant IDF Curve.idf	Intensity	= 3.44 in/hr
Freq. Corr. Factor	= 1.00	Asc/Rec Limb Factors	= 1/1.67

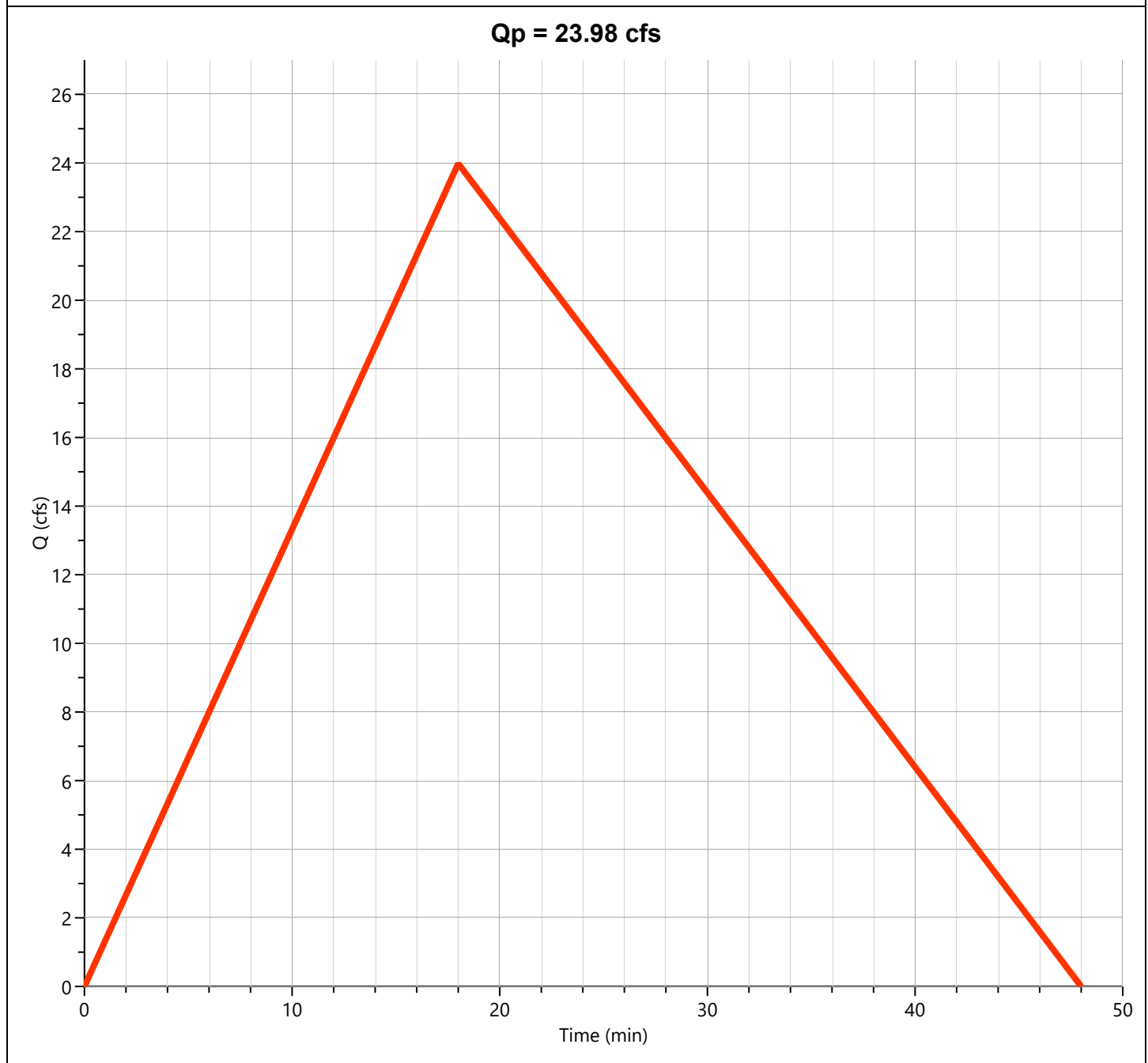

Tc by TR55 Worksheet

Post-Dev Basin B Rational

Hyd. No. 10

Description	Segments			Tc (min)
	A	B	C	
Sheet Flow				
Description				
Manning's n	0.300	0.013	0.013	
Flow Length (ft)	100			
2-yr, 24-hr Precip. (in)	4.35	2.28	2.28	
Land Slope (%)	2.5			
Travel Time (min)	13.38	0.00	0.00	13.38
Shallow Concentrated Flow				
Flow Length (ft)	1025			
Watercourse Slope (%)	5.49	0.00	0.00	
Surface Description	Unpaved	Paved	Paved	
Average Velocity (ft/s)	3.78			
Travel Time (min)	4.52	0.00	0.00	4.52
Channel Flow				
X-sectional Flow Area (sqft)				
Wetted Perimeter (ft)				
Channel Slope (%)				
Manning's n	0.013	0.013	0.013	
Velocity (ft/s)				
Flow Length (ft)				
Travel Time (min)	0.00	0.00	0.00	0.00
Total Travel Time				18 min

Hydrograph Report

Hydrology Studio v 3.0.0.39

Project Name: Hilltop Subdivision

File: Detention Calculation 3-4-26.hys

03-04-2026

Post-Dev Basin "C"

Hyd. No. 11

Hydrograph Type	= Rational	Peak Flow	= 16.54 cfs
Storm Frequency	= 2-yr	Time to Peak	= 0.18 hrs
Time Interval	= 1 min	Runoff Volume	= 14,570 cuft
Drainage Area	= 6.75 ac	Runoff Coeff.	= 0.57
Tc Method	= TR55 (See Worksheet)	Time of Conc. (Tc)	= 11.0 min
IDF Curve	= City of Bryant IDF Curve.idf	Intensity	= 4.30 in/hr
Freq. Corr. Factor	= 1.00	Asc/Rec Limb Factors	= 1/1.67

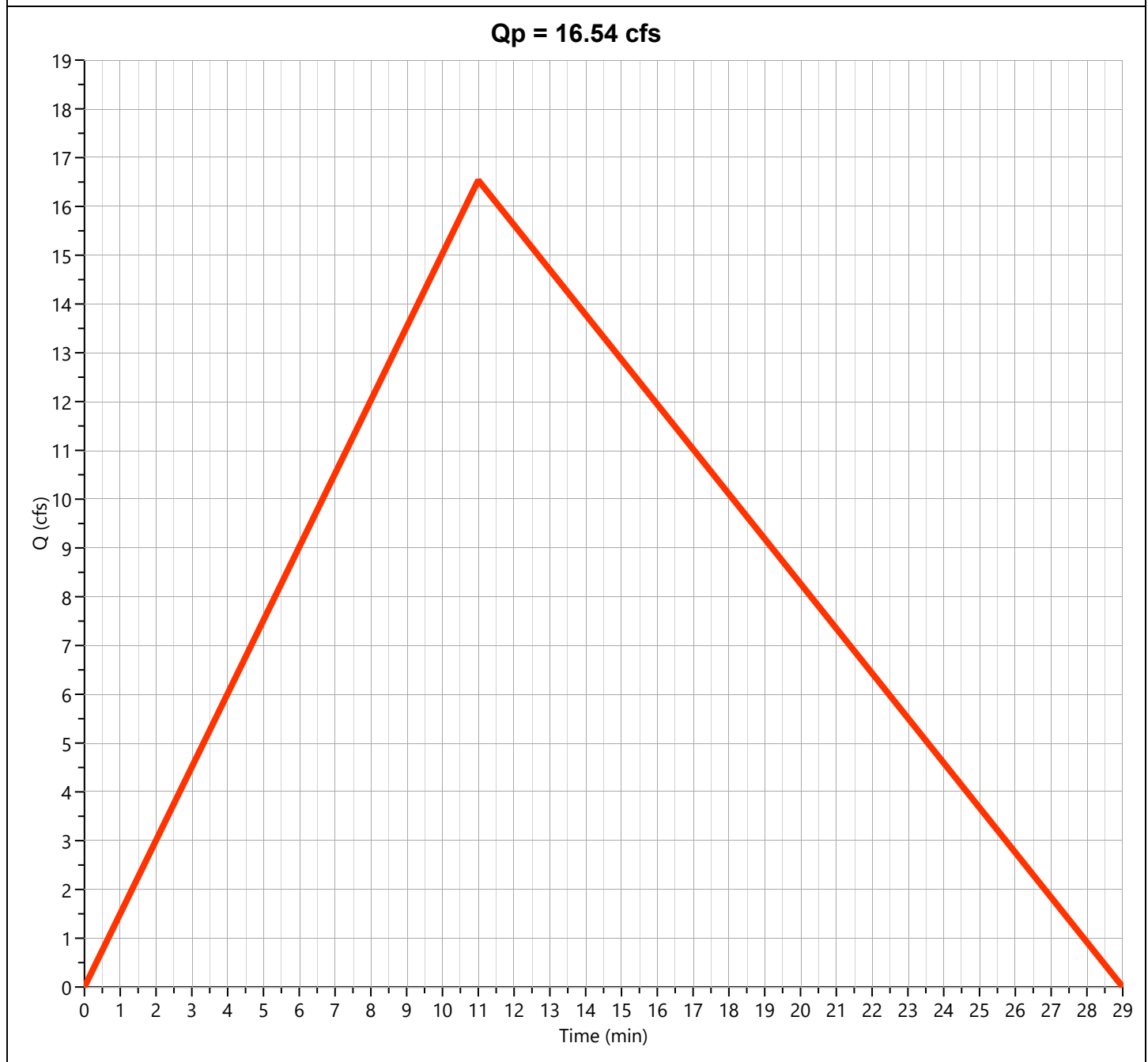

Tc by TR55 Worksheet

Post-Dev Basin "C" Rational

Hyd. No. 11

Description	Segments			Tc (min)
	A	B	C	
Sheet Flow				
Description				
Manning's n	0.300	0.013	0.013	
Flow Length (ft)	100			
2-yr, 24-hr Precip. (in)	4.35	2.28	2.28	
Land Slope (%)	8			
Travel Time (min)	8.40	0.00	0.00	8.40
Shallow Concentrated Flow				
Flow Length (ft)	654			
Watercourse Slope (%)	5.68	0.00	0.00	
Surface Description	Unpaved	Paved	Paved	
Average Velocity (ft/s)	3.85			
Travel Time (min)	2.83	0.00	0.00	2.83
Channel Flow				
X-sectional Flow Area (sqft)				
Wetted Perimeter (ft)				
Channel Slope (%)				
Manning's n	0.013	0.013	0.013	
Velocity (ft/s)				
Flow Length (ft)				
Travel Time (min)	0.00	0.00	0.00	0.00
Total Travel Time				11 min

Hydrograph Report

Hydrology Studio v 3.0.0.39

Project Name: Hilltop Subdivision

File: Detention Calculation 3-4-26.hys

03-04-2026

Post-Dev Basin "D"

Hyd. No. 12

Hydrograph Type	= Rational	Peak Flow	= 7.200 cfs
Storm Frequency	= 2-yr	Time to Peak	= 0.13 hrs
Time Interval	= 1 min	Runoff Volume	= 4,614 cuft
Drainage Area	= 2.59 ac	Runoff Coeff.	= 0.56
Tc Method	= TR55 (See Worksheet)	Time of Conc. (Tc)	= 8.0 min
IDF Curve	= City of Bryant IDF Curve.idf	Intensity	= 4.96 in/hr
Freq. Corr. Factor	= 1.00	Asc/Rec Limb Factors	= 1/1.67

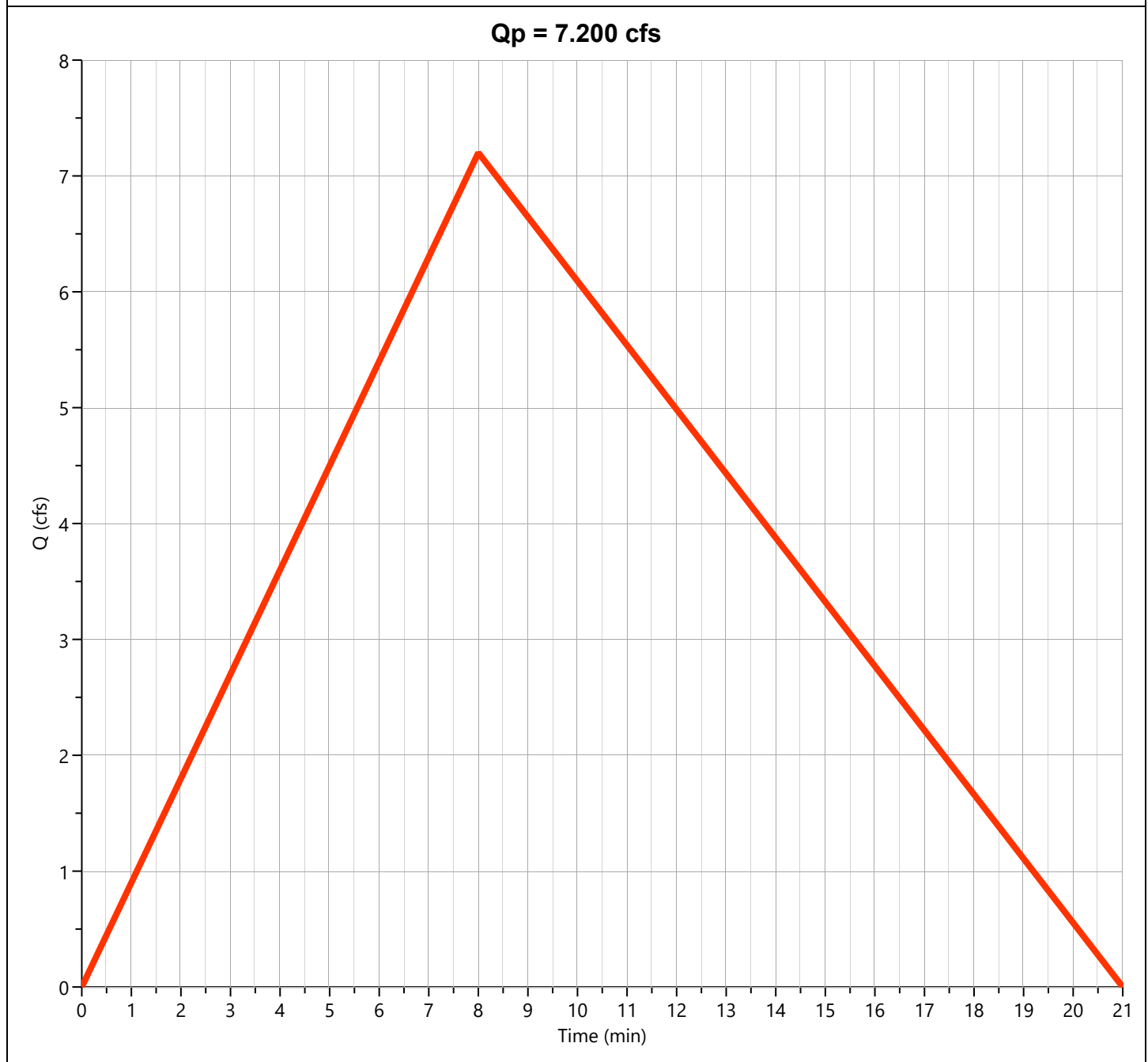

Tc by TR55 Worksheet

Post-Dev Basin "D" Rational

Hyd. No. 12

Description	Segments			Tc (min)
	A	B	C	
Sheet Flow				
Description				
Manning's n	0.300	0.013	0.013	
Flow Length (ft)	100			
2-yr, 24-hr Precip. (in)	4.35	2.28	2.28	
Land Slope (%)	14			
Travel Time (min)	6.72	0.00	0.00	6.72
Shallow Concentrated Flow				
Flow Length (ft)	554			
Watercourse Slope (%)	11.00	0.00	0.00	
Surface Description	Unpaved	Paved	Paved	
Average Velocity (ft/s)	5.35			
Travel Time (min)	1.73	0.00	0.00	1.73
Channel Flow				
X-sectional Flow Area (sqft)				
Wetted Perimeter (ft)				
Channel Slope (%)				
Manning's n	0.013	0.013	0.013	
Velocity (ft/s)				
Flow Length (ft)				
Travel Time (min)	0.00	0.00	0.00	0.00
Total Travel Time				8 min

Hydrograph Report

Hydrology Studio v 3.0.0.39

Project Name: Hilltop Subdivision

File: Detention Calculation 3-4-26.hys

03-04-2026

Post-Dev Basin "E-1"

Hyd. No. 13

Hydrograph Type	= Mod Rational	Peak Flow	= 23.64 cfs
Storm Frequency	= 2-yr	Time to Peak	= 0.28 hrs
Time Interval	= 1 min	Runoff Volume	= 68,090 cuft
Drainage Area	= 16.23 ac	Runoff Coeff.	= 0.66
Tc Method	= User	Time of Conc. (Tc)	= 17.0 min
IDF Curve	= City of Bryant IDF Curve.idf	Intensity	= 2.21 in/hr
Freq. Corr. Factor	= 1.00	Storm Duration	= 2.82 x Tc
Target Q	= 0.000 cfs	Required Storage	= 0.000 cuft

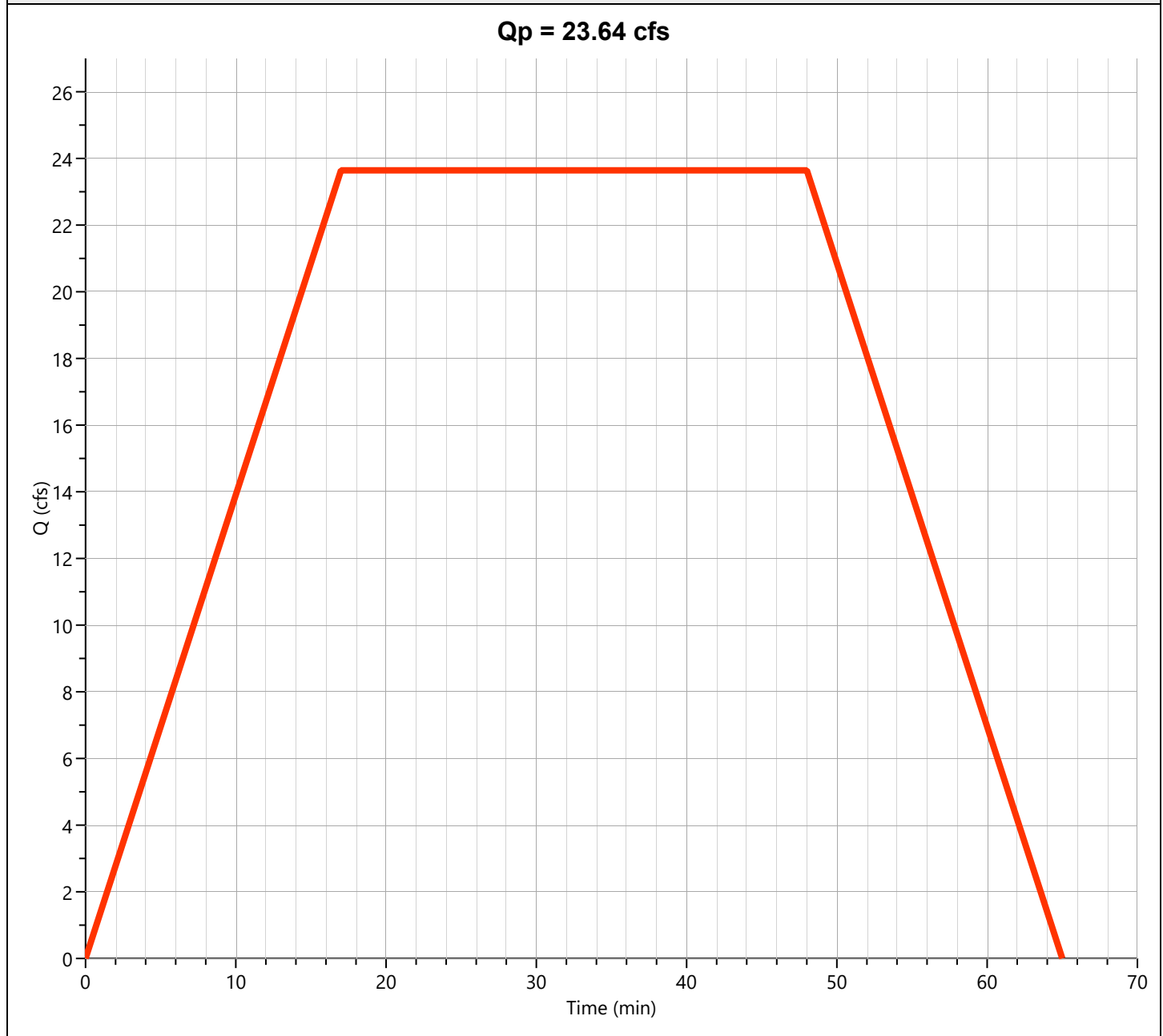

Hydrograph Report

Hydrology Studio v 3.0.0.39

Project Name: Hilltop Subdivision
 File: Detention Calculation 3-4-26.hys
 03-04-2026

Detention Basin

Hyd. No. 14

Hydrograph Type	= Pond Route	Peak Flow	= 10.07 cfs
Storm Frequency	= 2-yr	Time to Peak	= 0.97 hrs
Time Interval	= 1 min	Hydrograph Volume	= 68,005 cuft
Inflow Hydrograph	= 13 - Post-Dev Basin "E-1"	Max. Elevation	= 477.15 ft
Pond Name	= Hilltop Detention Pond	Max. Storage	= 48,434 cuft

Pond Routing by Storage Indication Method

Center of mass detention time = 1.35 hrs

Qp = 10.07 cfs

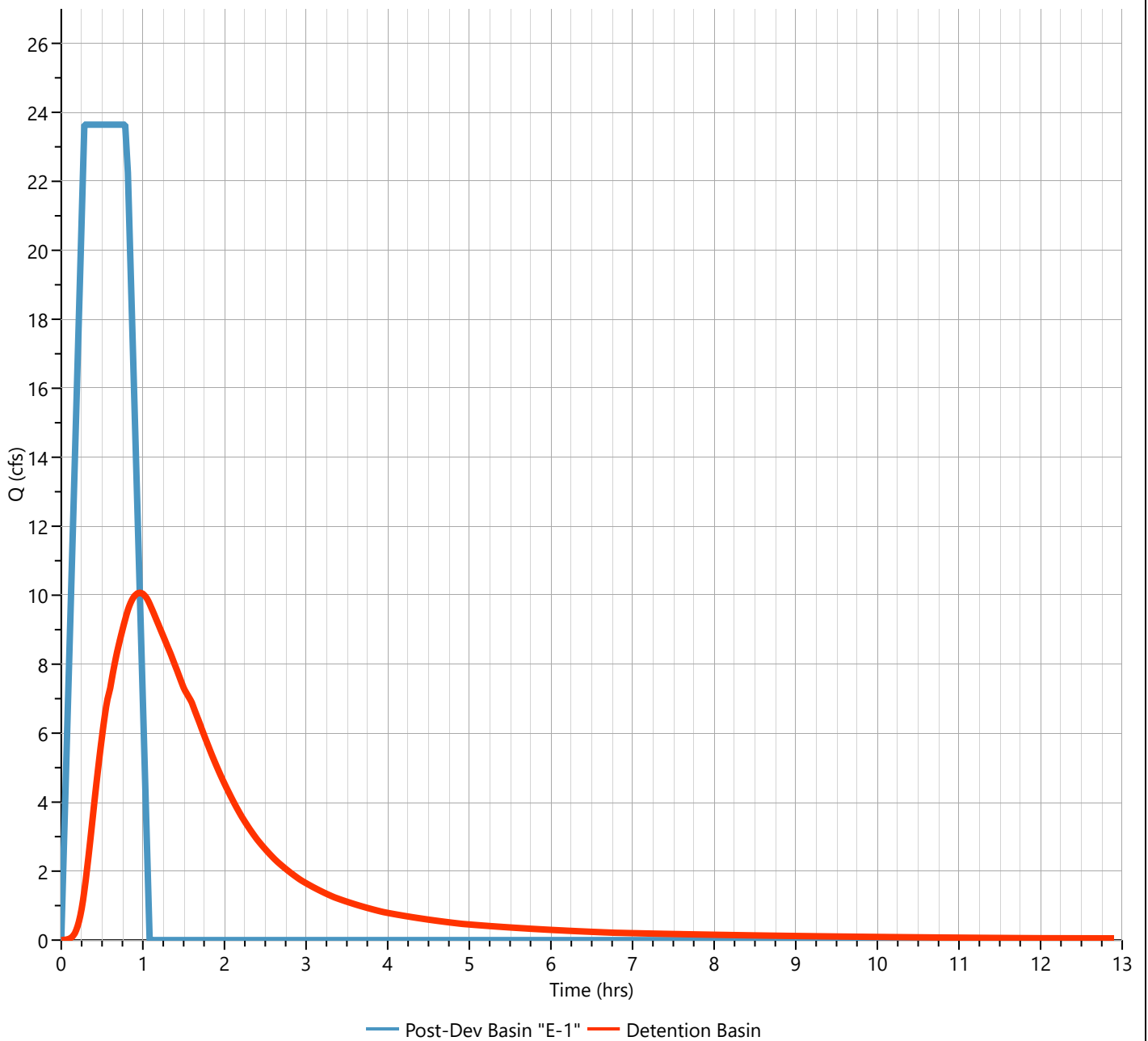

Pond Report

Hilltop Detention Pond

Stage-Storage

User Defined Contours		Stage / Storage Table				
Description	Input	Stage (ft)	Elevation (ft)	Contour Area (sqft)	Incr. Storage (cuft)	Total Storage (cuft)
Bottom Elevation, ft	475.00	0.00	475.00	21,307	0.000	0.000
Voids (%)	100.00	1.00	476.00	22,378	21,843	21,843
Volume Calc	Ave End Area	2.00	477.00	23,482	22,930	44,773
		3.00	478.00	24,620	24,051	68,824
		4.00	479.00	25,790	25,205	94,029
		5.00	480.00	26,995	26,393	120,421
		6.00	481.00	28,232	27,614	148,035
		7.00	482.00	30,413	29,323	177,357

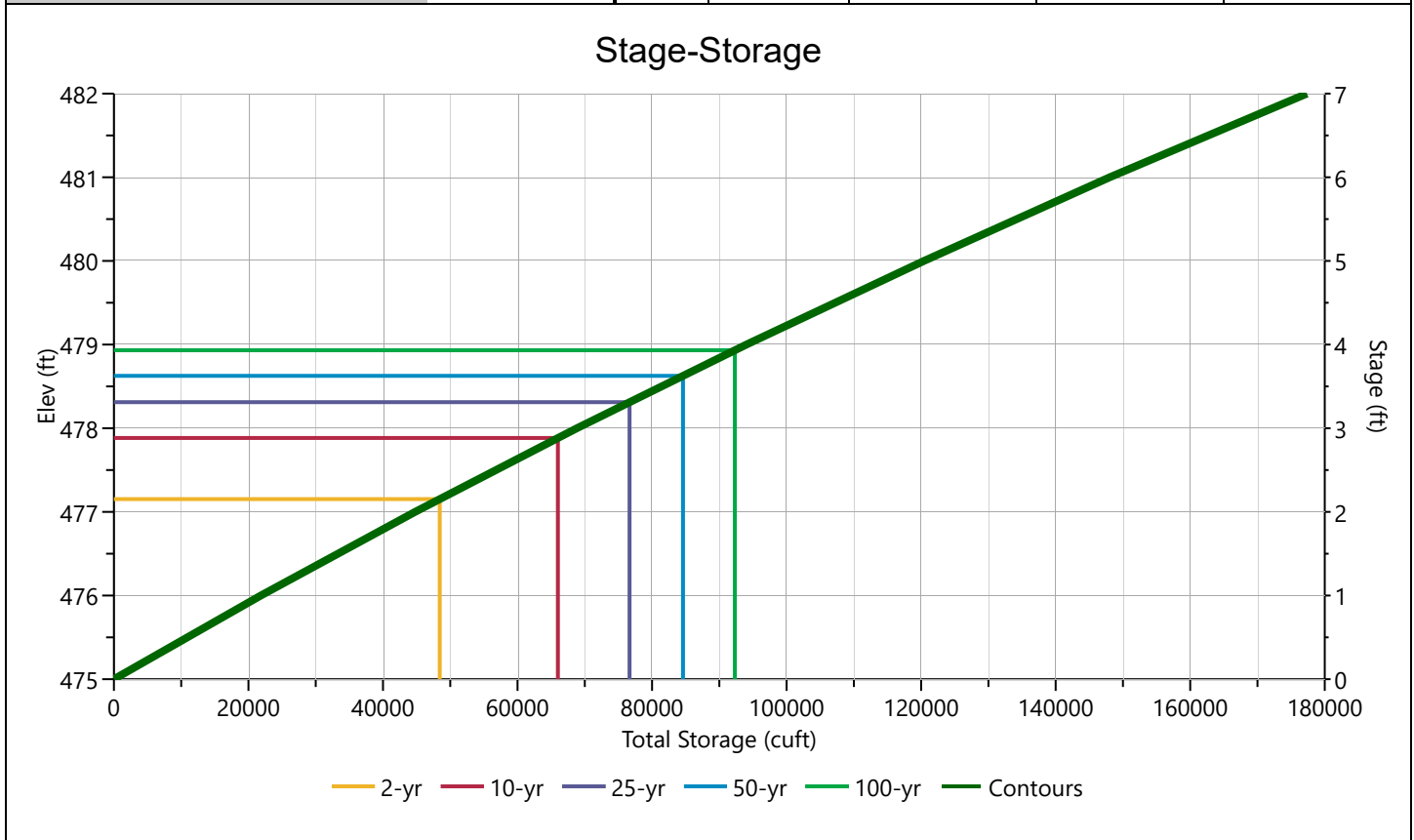

Pond Report

Hilltop Detention Pond

Stage-Discharge

Culvert / Orifices	Cir Culvert	Orifice			Perforated Riser
		1	2	3	
Rise, in	18				Hole Diameter, in
Span, in	18				No. holes
No. Barrels	1				Invert Elevation, ft
Invert Elevation, ft	475.00				Height, ft
Orifice Coefficient, Co	0.60				Orifice Coefficient, Co
Length, ft	57				
Barrel Slope, %	1.17				
N-Value, n	0.013				
Weirs	Riser	Weir			Ancillary
Shape / Type		1 (i)	2	3	Exfiltration, in/hr
Crest Elevation, ft		Broad Crested			
Crest Length, ft		479.5			
Angle, deg		14			
Weir Coefficient, Cw		45 (1:1)			
		3.3			

m = Flows through Culvert, i = Independent

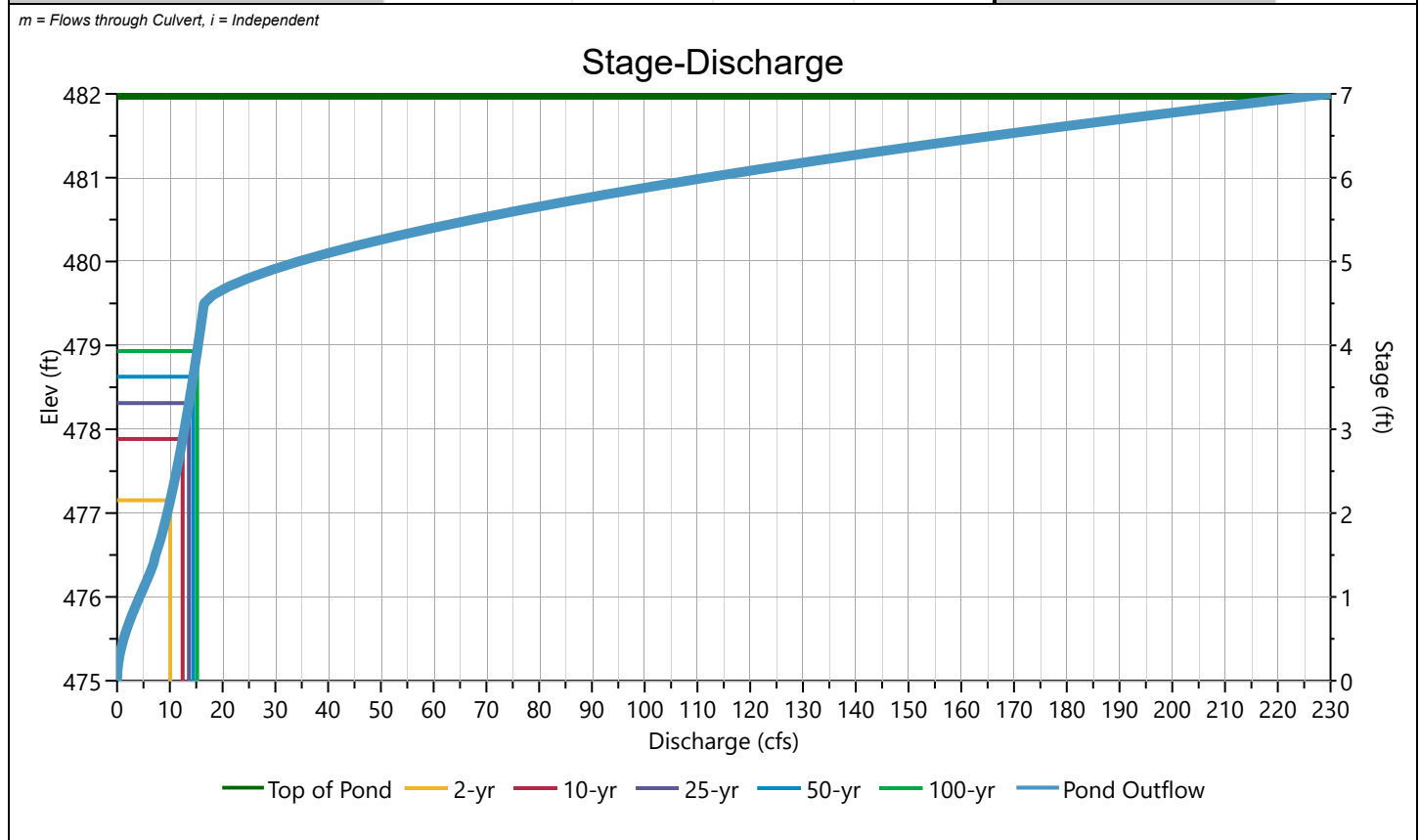

Pond Report

Hilltop Detention Pond

Stage-Storage-Discharge Summary

Stage (ft)	Elev. (ft)	Storage (cuft)	Culvert (cfs)	Orifices, cfs			Riser (cfs)	Weirs, cfs			Pf Riser (cfs)	Exfil (cfs)	User (cfs)	Total (cfs)
				1	2	3		1	2	3				
0.00	475.00	0.000	0.000					0.000						0.000
1.00	476.00	21,843	4.265 ic					0.000						4.265
2.00	477.00	44,773	9.512 ic					0.000						9.512
3.00	478.00	68,824	12.76 ic					0.000						12.76
4.00	479.00	94,029	15.34 ic					0.000						15.34
5.00	480.00	120,421	17.54 ic					16.80						34.34
6.00	481.00	148,035	19.49 ic					92.15						111.6
7.00	482.00	177,357	21.27 ic					208.7						230.0

Pond Report

Hilltop Detention Pond

Pond Drawdown

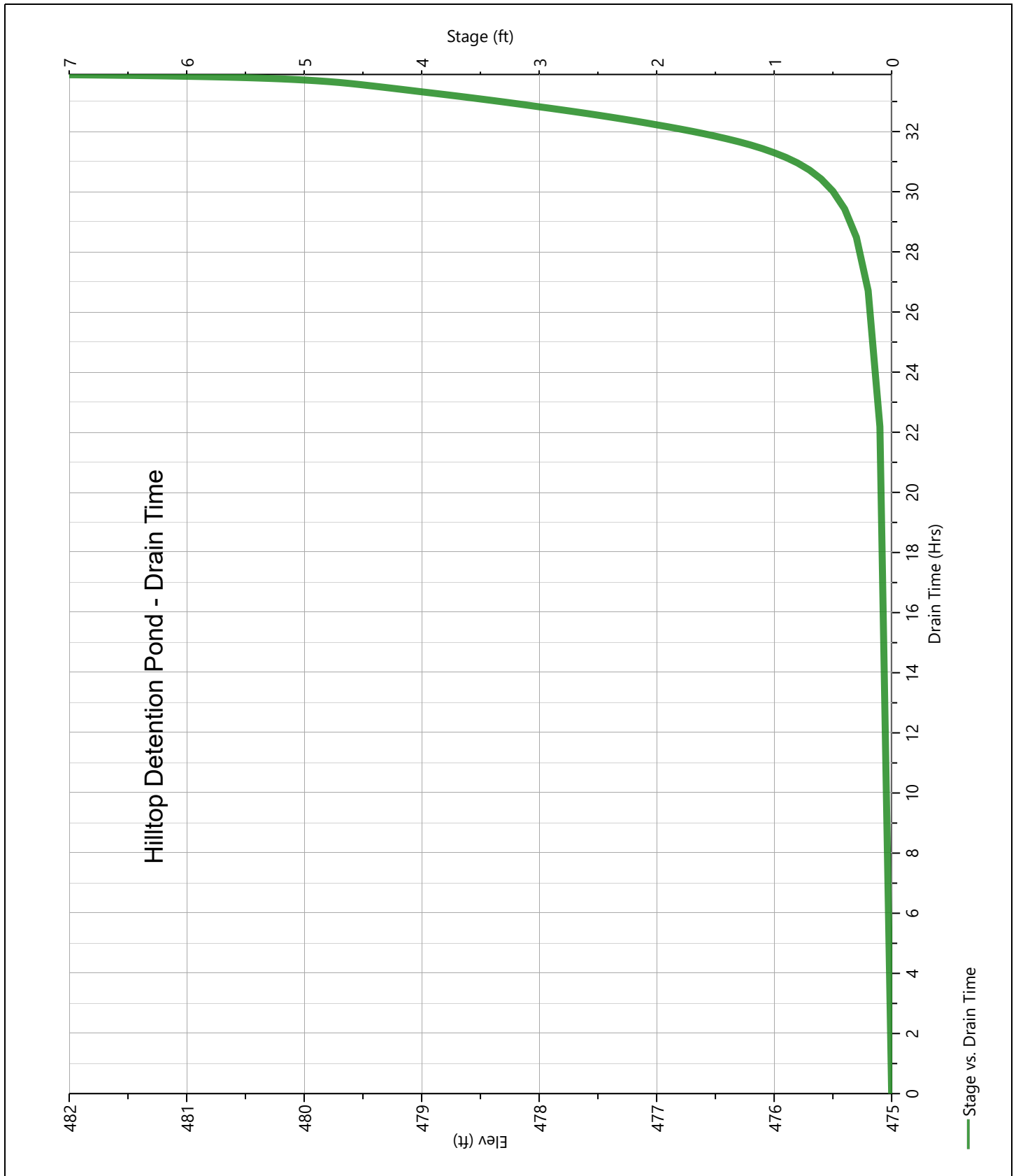

Hydrograph Report

Hydrology Studio v 3.0.0.39

Project Name: Hilltop Subdivision

File: Detention Calculation 3-4-26.hys

03-04-2026

Post-Dev Basin "E-2"

Hyd. No. 15

Hydrograph Type	= Rational	Peak Flow	= 39.12 cfs
Storm Frequency	= 2-yr	Time to Peak	= 0.22 hrs
Time Interval	= 1 min	Runoff Volume	= 40,738 cuft
Drainage Area	= 17.53 ac	Runoff Coeff.	= 0.56
Tc Method	= TR55 (See Worksheet)	Time of Conc. (Tc)	= 13.0 min
IDF Curve	= City of Bryant IDF Curve.idf	Intensity	= 3.99 in/hr
Freq. Corr. Factor	= 1.00	Asc/Rec Limb Factors	= 1/1.67

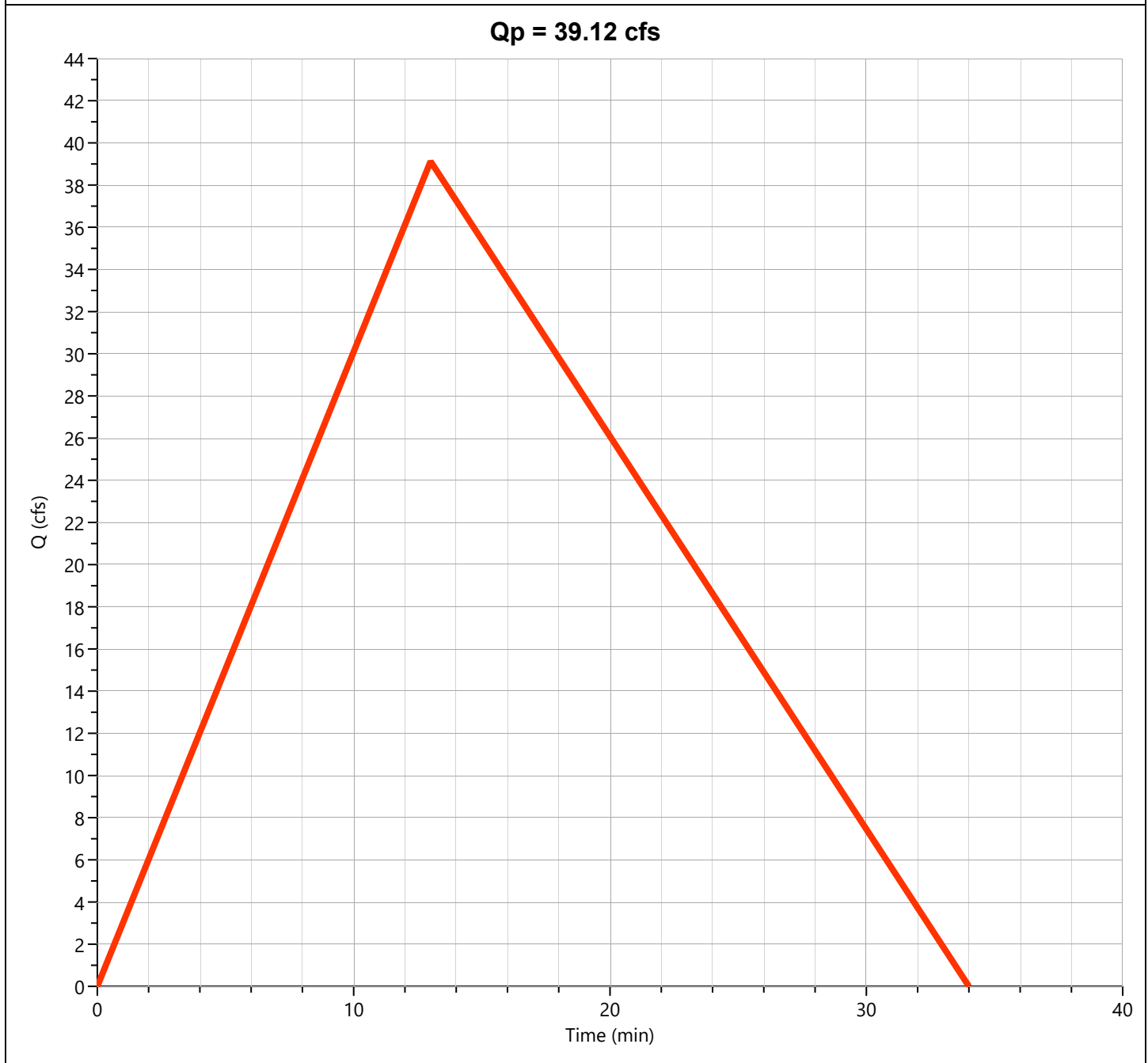

Tc by TR55 Worksheet

Post-Dev Basin "E-2" Rational

Hyd. No. 15

Description	Segments			Tc (min)
	A	B	C	
Sheet Flow				
Description				
Manning's n	0.300	0.013	0.013	
Flow Length (ft)	100			
2-yr, 24-hr Precip. (in)	4.35	2.28	2.28	
Land Slope (%)	7.25			
Travel Time (min)	8.74	0.00	0.00	8.74
Shallow Concentrated Flow				
Flow Length (ft)	1070			
Watercourse Slope (%)	6.23	0.00	0.00	
Surface Description	Unpaved	Paved	Paved	
Average Velocity (ft/s)	4.03			
Travel Time (min)	4.43	0.00	0.00	4.43
Channel Flow				
X-sectional Flow Area (sqft)				
Wetted Perimeter (ft)				
Channel Slope (%)				
Manning's n	0.013	0.013	0.013	
Velocity (ft/s)				
Flow Length (ft)				
Travel Time (min)	0.00	0.00	0.00	0.00
Total Travel Time				13 min

Hydrograph Report

Hydrology Studio v 3.0.0.39

Project Name: Hilltop Subdivision

File: Detention Calculation 3-4-26.hys

03-04-2026

Total Post-Dev "E"

Hyd. No. 16

Hydrograph Type	= Junction	Peak Flow	= 39.66 cfs
Storm Frequency	= 2-yr	Time to Peak	= 0.22 hrs
Time Interval	= 1 min	Hydrograph Volume	= 107,909 cuft
Inflow Hydrographs	= 15	Total Contrib. Area	= 17.53 ac

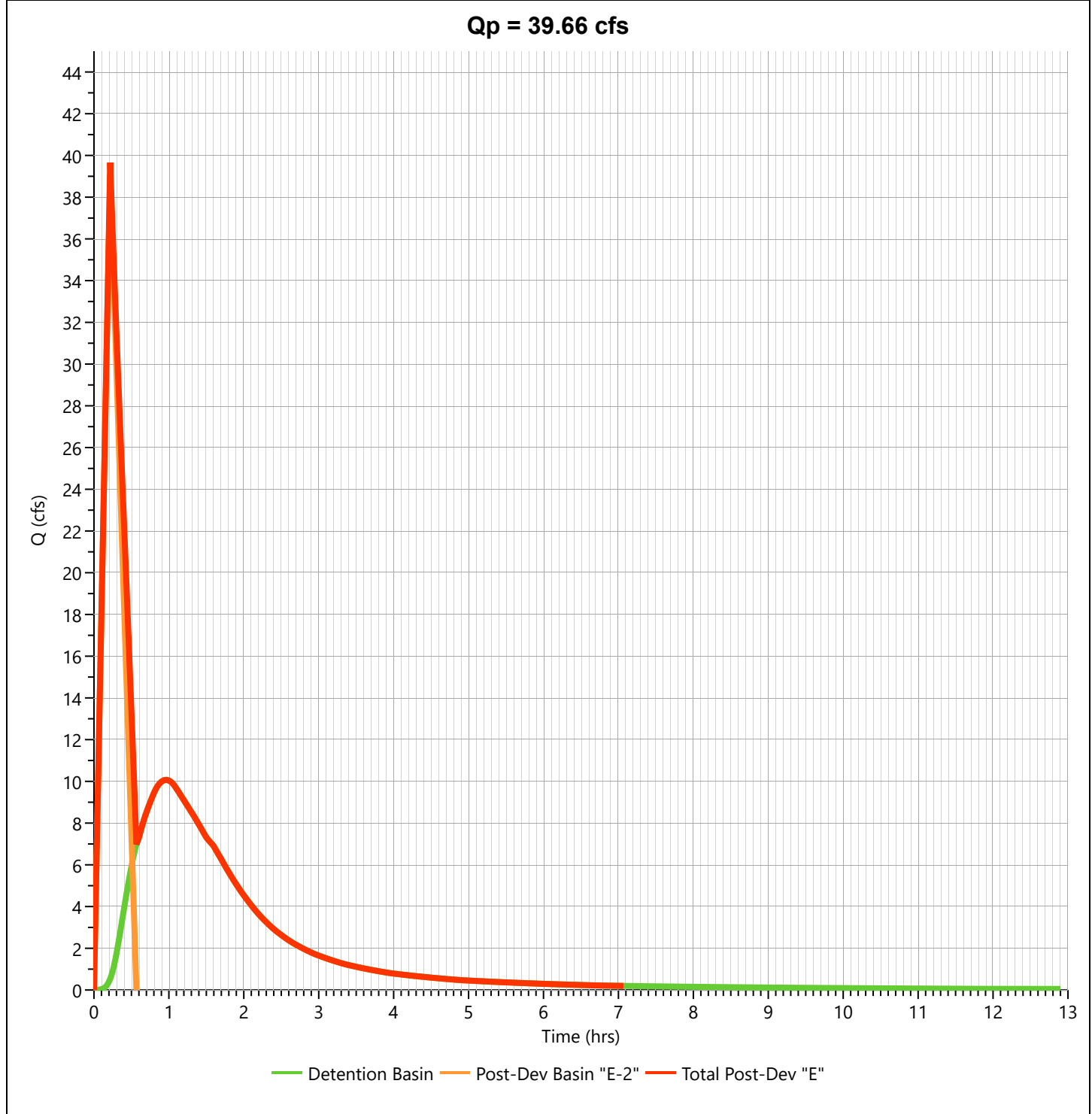

Hydrograph Report

Hydrology Studio v 3.0.0.39

Project Name: Hilltop Subdivision

File: Detention Calculation 3-4-26.hys

03-04-2026

Post-Dev Basin "F"

Hyd. No. 17

Hydrograph Type	= Rational	Peak Flow	= 24.38 cfs
Storm Frequency	= 2-yr	Time to Peak	= 0.27 hrs
Time Interval	= 1 min	Runoff Volume	= 31,245 cuft
Drainage Area	= 12.0 ac	Runoff Coeff.	= 0.56
Tc Method	= TR55 (See Worksheet)	Time of Conc. (Tc)	= 16.0 min
IDF Curve	= City of Bryant IDF Curve.idf	Intensity	= 3.63 in/hr
Freq. Corr. Factor	= 1.00	Asc/Rec Limb Factors	= 1/1.67

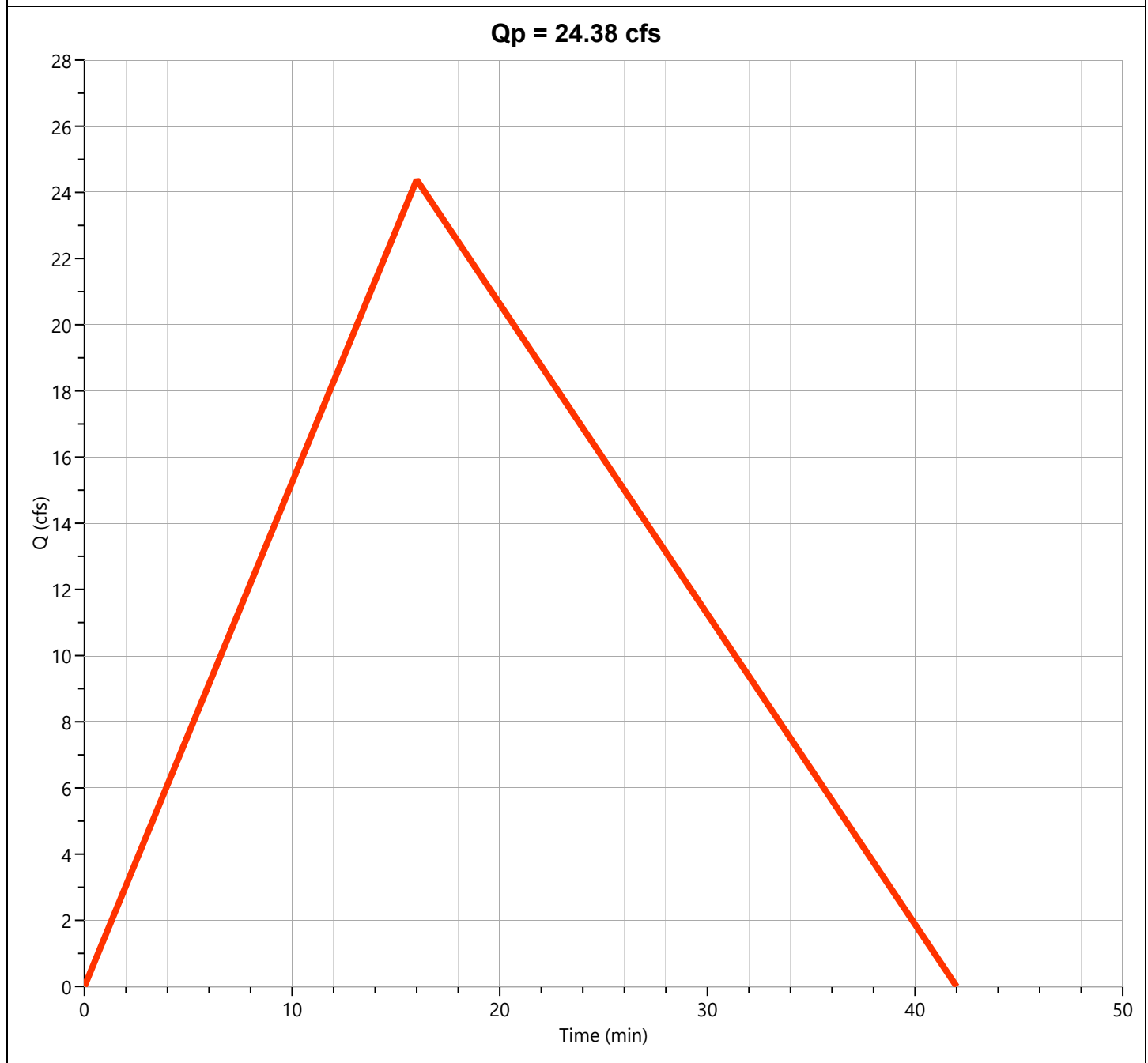

Tc by TR55 Worksheet

Post-Dev Basin "F" Rational

Hyd. No. 17

Description	Segments			Tc (min)
	A	B	C	
Sheet Flow				
Description				
Manning's n	0.300	0.013	0.013	
Flow Length (ft)	100			
2-yr, 24-hr Precip. (in)	4.35	2.28	2.28	
Land Slope (%)	6			
Travel Time (min)	9.43	0.00	0.00	9.43
Shallow Concentrated Flow				
Flow Length (ft)	1449			
Watercourse Slope (%)	4.90	0.00	0.00	
Surface Description	Unpaved	Paved	Paved	
Average Velocity (ft/s)	3.57			
Travel Time (min)	6.76	0.00	0.00	6.76
Channel Flow				
X-sectional Flow Area (sqft)				
Wetted Perimeter (ft)				
Channel Slope (%)				
Manning's n	0.013	0.013	0.013	
Velocity (ft/s)				
Flow Length (ft)				
Travel Time (min)	0.00	0.00	0.00	0.00
Total Travel Time				16 min

Hydrograph 10-yr Summary

Hydrology Studio v 3.0.0.39

Project Name: Hilltop Subdivision

File: Detention Calculation 3-4-26.hys

03-04-2026

Hyd. No.	Hydrograph Type	Hydrograph Name	Peak Flow (cfs)	Time to Peak (hrs)	Hydrograph Volume (cuft)	Inflow Hyd(s)	Maximum Elevation (ft)	Maximum Storage (cuft)
1	Rational	Pre-Dev Basin "A"	11.43	0.18	10,070	---		
2	Rational	Pre-Dev Basin "B"	38.41	0.25	46,149	---		
3	Rational	Pre-Dev Basin "C"	21.67	0.18	19,095	---		
4	Rational	Pre-Dev Basin "D"	9.804	0.13	6,283	---		
5	Rational	Pre-Dev Basin "E-1"	31.02	0.20	29,819	---		
6	Rational	Pre-Dev Basin "E-2"	52.69	0.22	54,864	---		
7	Junction	Total Pre Basin "E"	82.16	0.22	83,523	5, 6		
8	Rational	Pre-Dev Basin "F"	33.12	0.28	45,094	---		
9	Rational	Post-Dev Basin A	12.04	0.23	13,505	---		
10	Rational	Post-Dev Basin B	32.19	0.30	46,411	---		
11	Rational	Post-Dev Basin "C"	22.16	0.18	19,529	---		
12	Rational	Post-Dev Basin "D"	9.641	0.13	6,178	---		
13	Mod Rational	Post-Dev Basin "E-1"	31.83	0.28	91,663	---		
14	Pond Route	Detention Basin	12.42	0.97	91,575	13	477.88	66,000
15	Rational	Post-Dev Basin "E-2"	52.46	0.22	54,628	---		
16	Junction	Total Post-Dev "E"	53.39	0.22	145,085	14, 15		
17	Rational	Post-Dev Basin "F"	32.71	0.27	41,924	---		

Hydrograph Report

Hydrology Studio v 3.0.0.39

Project Name: Hilltop Subdivision

File: Detention Calculation 3-4-26.hys

03-04-2026

Pre-Dev Basin "A"

Hyd. No. 1

Hydrograph Type	= Rational	Peak Flow	= 11.43 cfs
Storm Frequency	= 10-yr	Time to Peak	= 0.18 hrs
Time Interval	= 1 min	Runoff Volume	= 10,070 cuft
Drainage Area	= 3.2 ac	Runoff Coeff.	= 0.62
Tc Method	= TR55 (See Worksheet)	Time of Conc. (Tc)	= 11.0 min
IDF Curve	= City of Bryant IDF Curve.idf	Intensity	= 5.76 in/hr
Freq. Corr. Factor	= 1.00	Asc/Rec Limb Factors	= 1/1.67

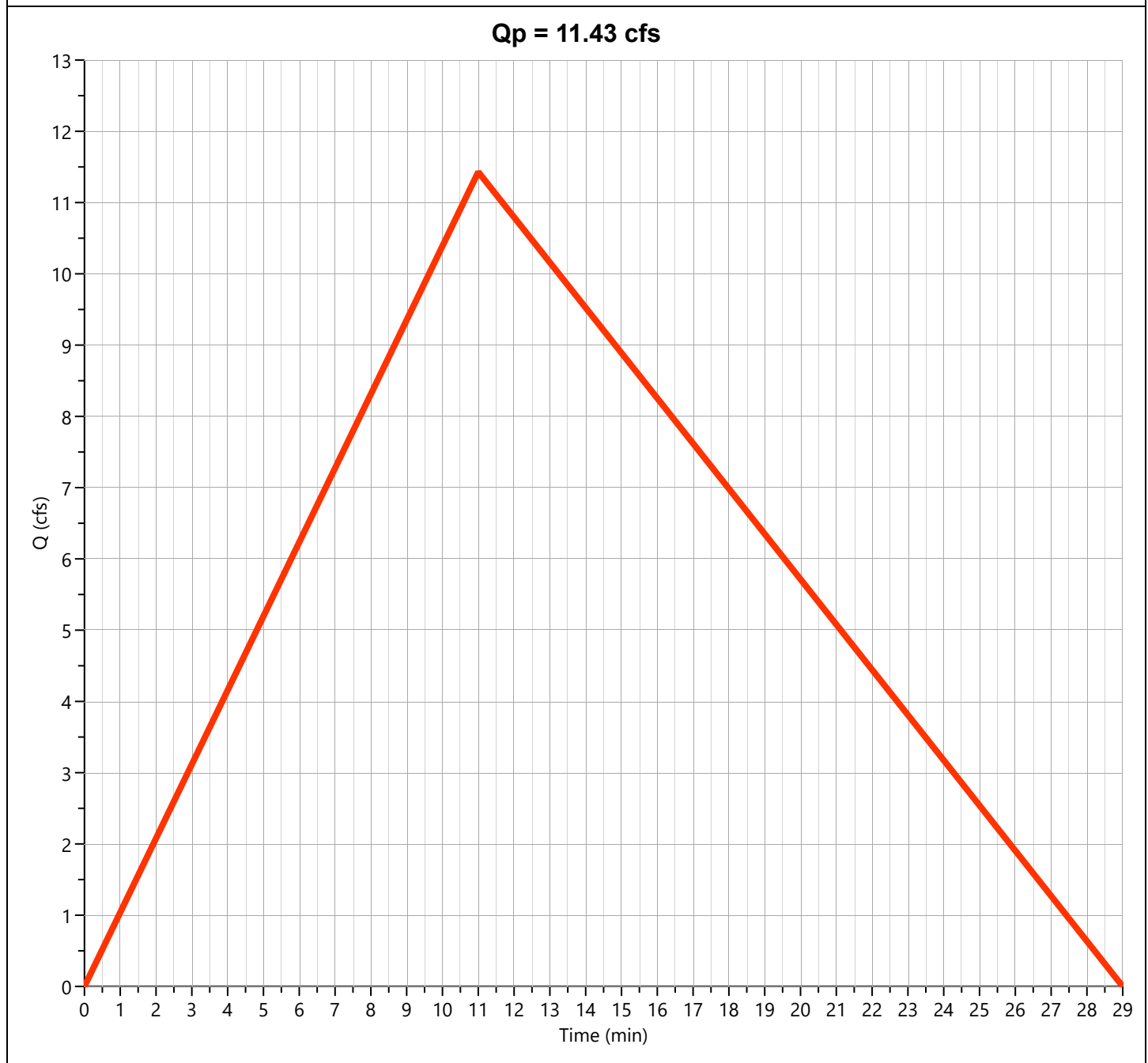

Hydrograph Report

Hydrology Studio v 3.0.0.39

Project Name: Hilltop Subdivision

File: Detention Calculation 3-4-26.hys

03-04-2026

Pre-Dev Basin "B"

Hyd. No. 2

Hydrograph Type	= Rational	Peak Flow	= 38.41 cfs
Storm Frequency	= 10-yr	Time to Peak	= 0.25 hrs
Time Interval	= 1 min	Runoff Volume	= 46,149 cuft
Drainage Area	= 14.74 ac	Runoff Coeff.	= 0.52
Tc Method	= TR55 (See Worksheet)	Time of Conc. (Tc)	= 15.0 min
IDF Curve	= City of Bryant IDF Curve.idf	Intensity	= 5.01 in/hr
Freq. Corr. Factor	= 1.00	Asc/Rec Limb Factors	= 1/1.67

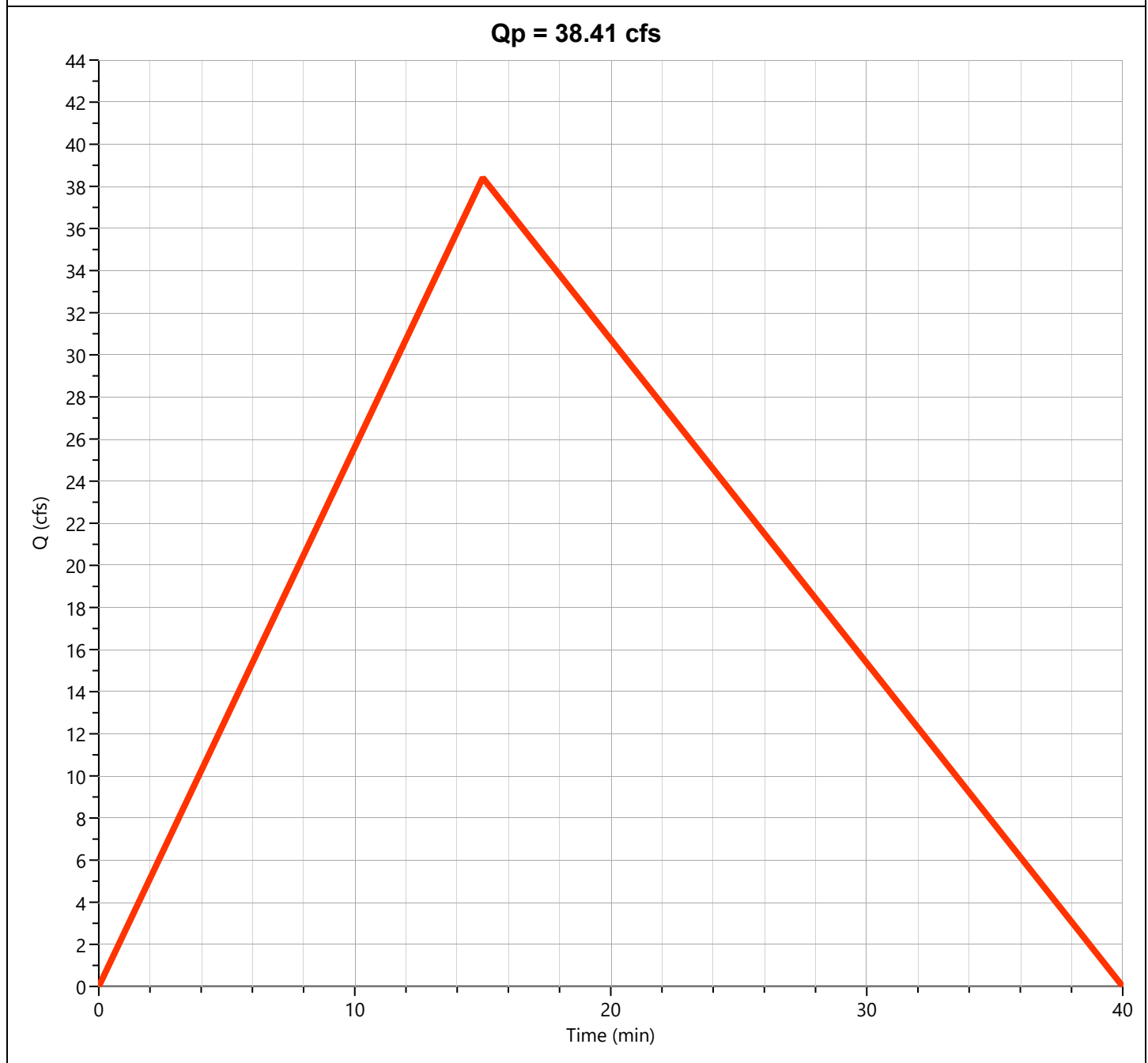

Hydrograph Report

Hydrology Studio v 3.0.0.39

Project Name: Hilltop Subdivision

File: Detention Calculation 3-4-26.hys

03-04-2026

Pre-Dev Basin "C"

Hyd. No. 3

Hydrograph Type	= Rational	Peak Flow	= 21.67 cfs
Storm Frequency	= 10-yr	Time to Peak	= 0.18 hrs
Time Interval	= 1 min	Runoff Volume	= 19,095 cuft
Drainage Area	= 6.84 ac	Runoff Coeff.	= 0.55
Tc Method	= TR55 (See Worksheet)	Time of Conc. (Tc)	= 11.0 min
IDF Curve	= City of Bryant IDF Curve.idf	Intensity	= 5.76 in/hr
Freq. Corr. Factor	= 1.00	Asc/Rec Limb Factors	= 1/1.67

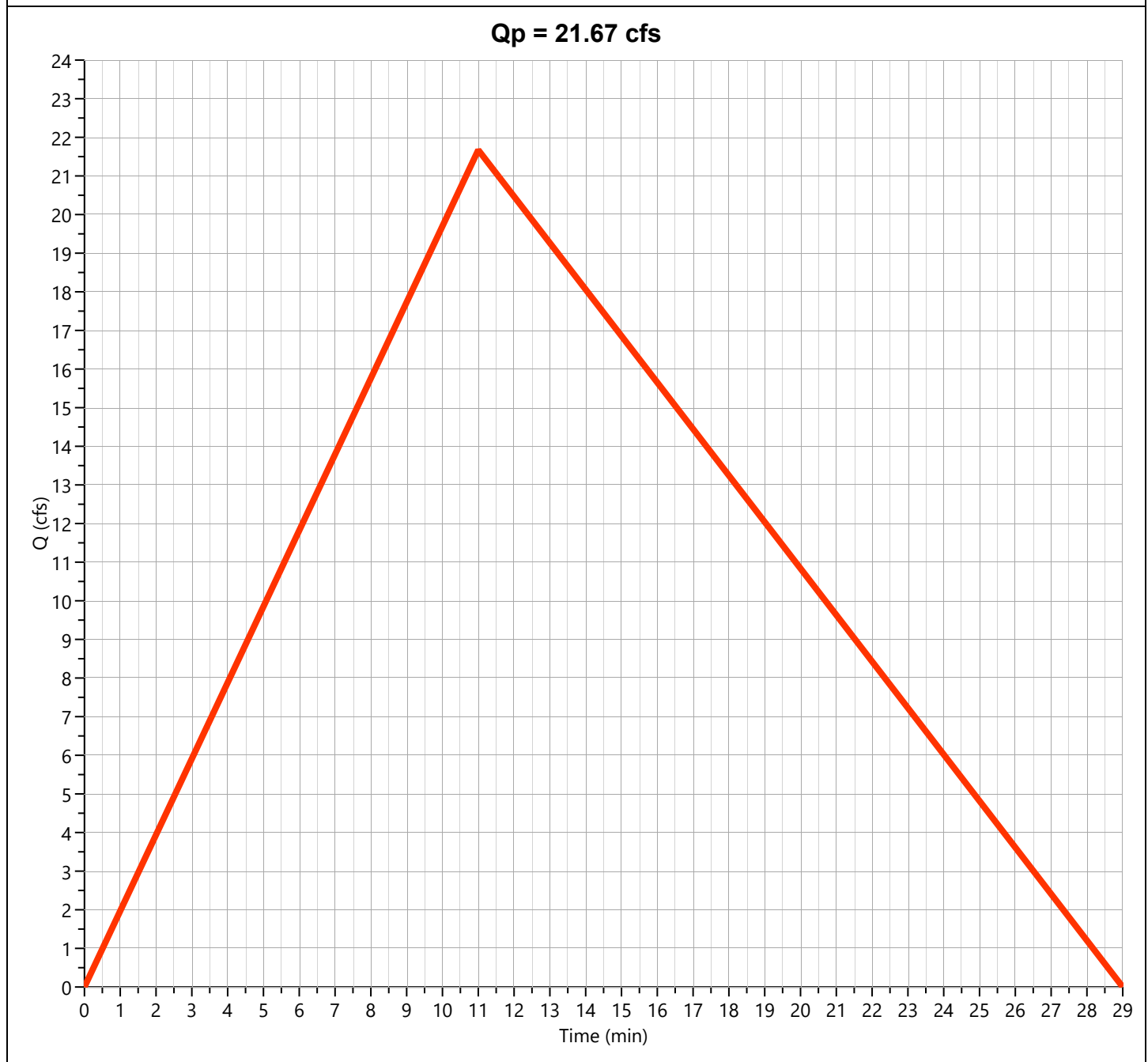

Hydrograph Report

Hydrology Studio v 3.0.0.39

Project Name: Hilltop Subdivision

File: Detention Calculation 3-4-26.hys

03-04-2026

Pre-Dev Basin "D"

Hyd. No. 4

Hydrograph Type	= Rational	Peak Flow	= 9.804 cfs
Storm Frequency	= 10-yr	Time to Peak	= 0.13 hrs
Time Interval	= 1 min	Runoff Volume	= 6,283 cuft
Drainage Area	= 2.95 ac	Runoff Coeff.	= 0.50
Tc Method	= TR55 (See Worksheet)	Time of Conc. (Tc)	= 8.0 min
IDF Curve	= City of Bryant IDF Curve.idf	Intensity	= 6.65 in/hr
Freq. Corr. Factor	= 1.00	Asc/Rec Limb Factors	= 1/1.67

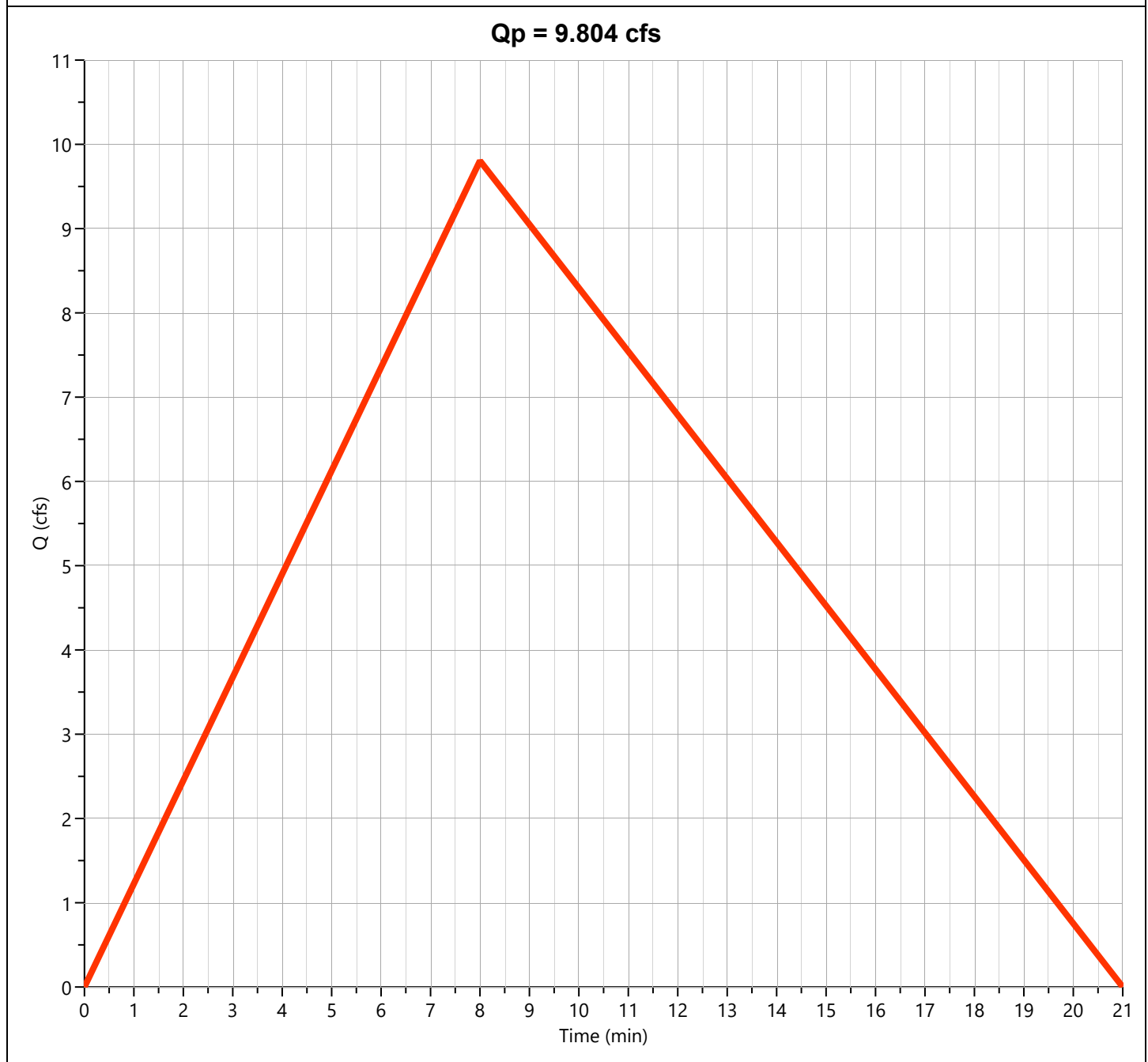

Hydrograph Report

Hydrology Studio v 3.0.0.39

Project Name: Hilltop Subdivision

File: Detention Calculation 3-4-26.hys

03-04-2026

Pre-Dev Basin "E-1"

Hyd. No. 5

Hydrograph Type	= Rational	Peak Flow	= 31.02 cfs
Storm Frequency	= 10-yr	Time to Peak	= 0.20 hrs
Time Interval	= 1 min	Runoff Volume	= 29,819 cuft
Drainage Area	= 11.2 ac	Runoff Coeff.	= 0.50
Tc Method	= TR55 (See Worksheet)	Time of Conc. (Tc)	= 12.0 min
IDF Curve	= City of Bryant IDF Curve.idf	Intensity	= 5.54 in/hr
Freq. Corr. Factor	= 1.00	Asc/Rec Limb Factors	= 1/1.67

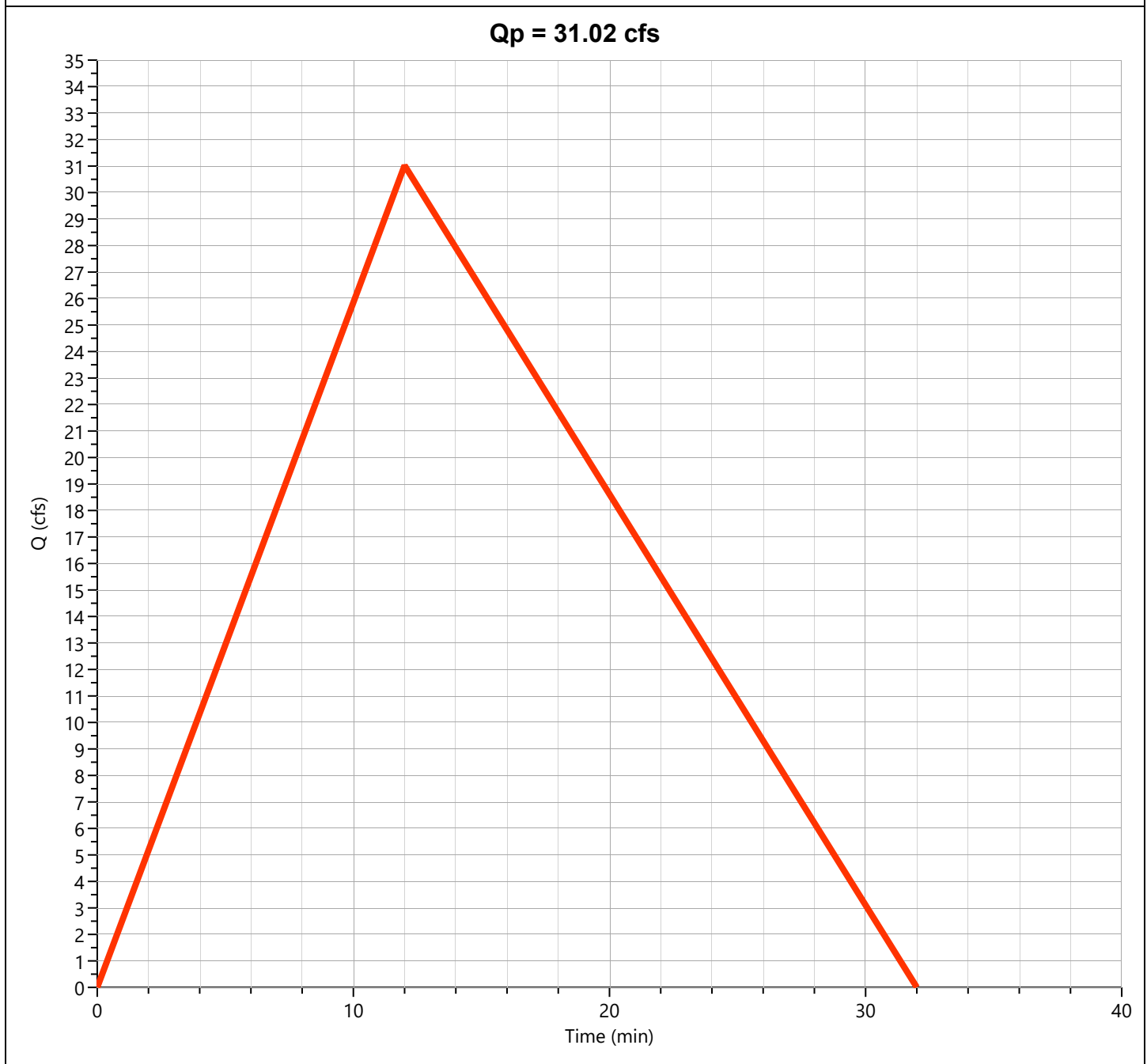

Hydrograph Report

Hydrology Studio v 3.0.0.39

Project Name: Hilltop Subdivision

File: Detention Calculation 3-4-26.hys

03-04-2026

Pre-Dev Basin "E-2"

Hyd. No. 6

Hydrograph Type	= Rational	Peak Flow	= 52.69 cfs
Storm Frequency	= 10-yr	Time to Peak	= 0.22 hrs
Time Interval	= 1 min	Runoff Volume	= 54,864 cuft
Drainage Area	= 18.96 ac	Runoff Coeff.	= 0.52
Tc Method	= TR55 (See Worksheet)	Time of Conc. (Tc)	= 13.0 min
IDF Curve	= City of Bryant IDF Curve.idf	Intensity	= 5.34 in/hr
Freq. Corr. Factor	= 1.00	Asc/Rec Limb Factors	= 1/1.67

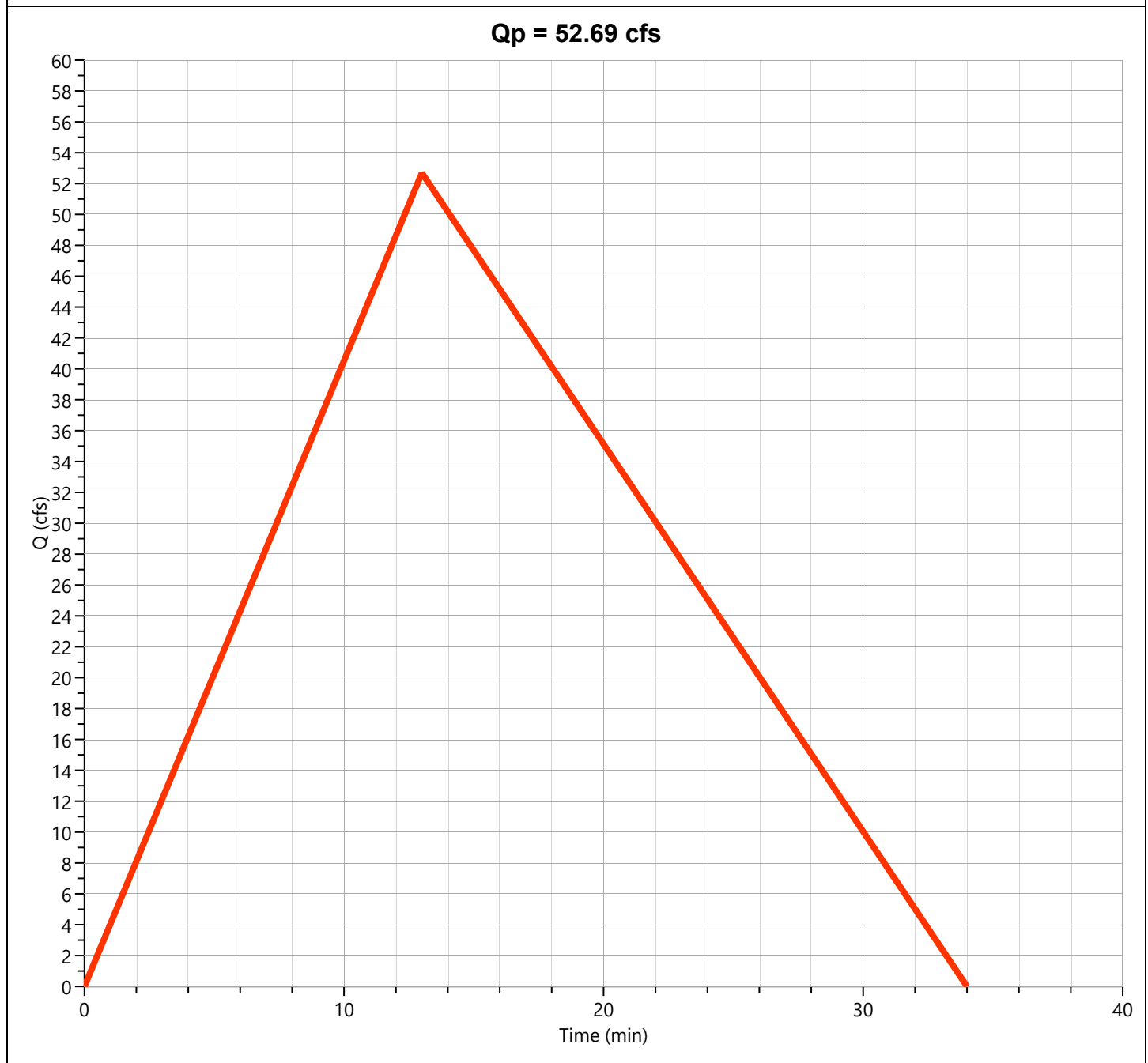

Hydrograph Report

Hydrology Studio v 3.0.0.39

Project Name: Hilltop Subdivision
File: Detention Calculation 3-4-26.hys
03-04-2026

Total Pre Basin "E"

Hyd. No. 7

Hydrograph Type	= Junction	Peak Flow	= 82.16 cfs
Storm Frequency	= 10-yr	Time to Peak	= 0.22 hrs
Time Interval	= 1 min	Hydrograph Volume	= 83,523 cuft
Inflow Hydrographs	= 5, 6	Total Contrib. Area	= 30.16 ac

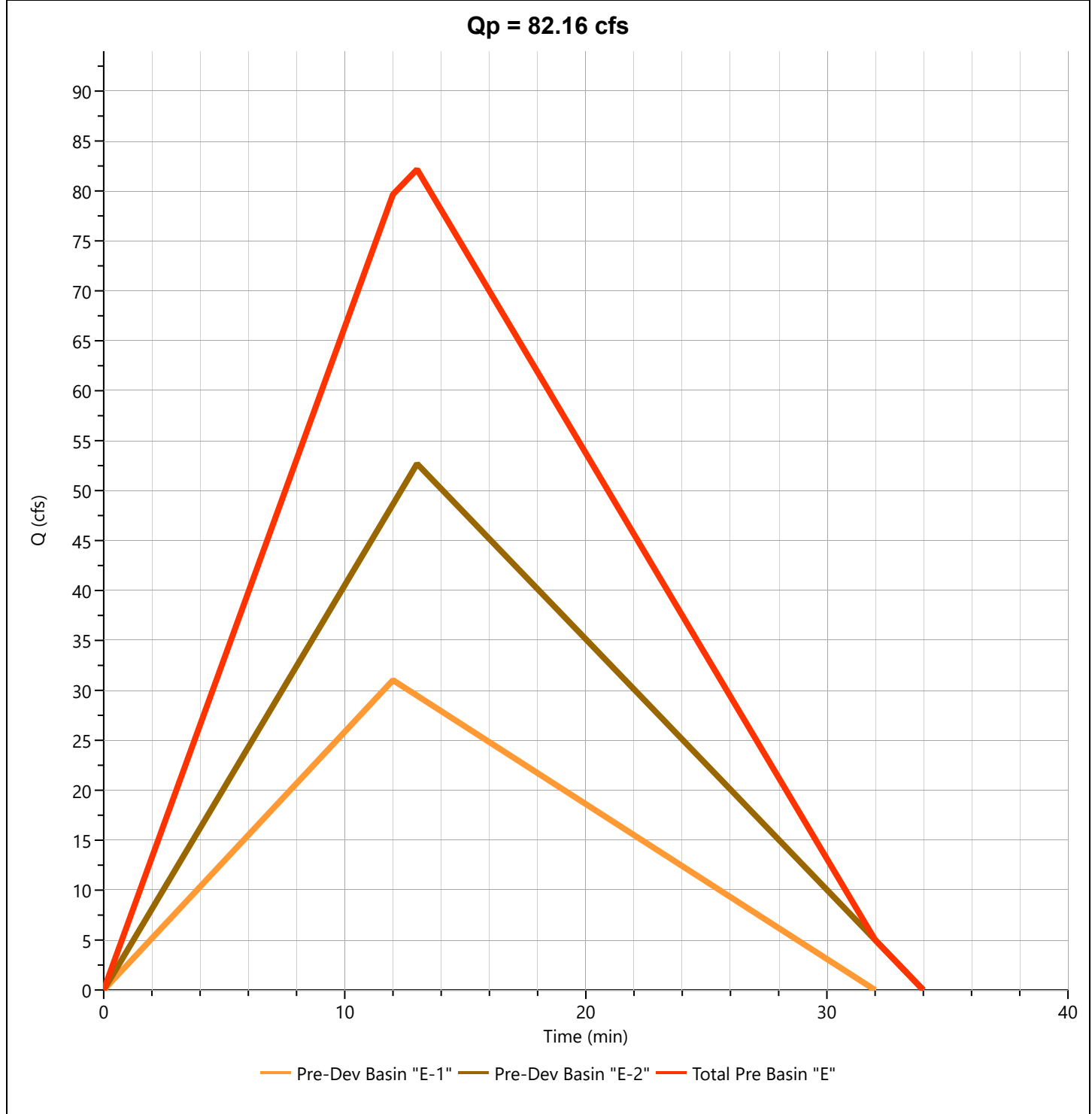

Hydrograph Report

Hydrology Studio v 3.0.0.39

Project Name: Hilltop Subdivision

File: Detention Calculation 3-4-26.hys

03-04-2026

Pre-Dev Basin "F"

Hyd. No. 8

Hydrograph Type	= Rational	Peak Flow	= 33.12 cfs
Storm Frequency	= 10-yr	Time to Peak	= 0.28 hrs
Time Interval	= 1 min	Runoff Volume	= 45,094 cuft
Drainage Area	= 13.19 ac	Runoff Coeff.	= 0.53
Tc Method	= TR55 (See Worksheet)	Time of Conc. (Tc)	= 17.0 min
IDF Curve	= City of Bryant IDF Curve.idf	Intensity	= 4.74 in/hr
Freq. Corr. Factor	= 1.00	Asc/Rec Limb Factors	= 1/1.67

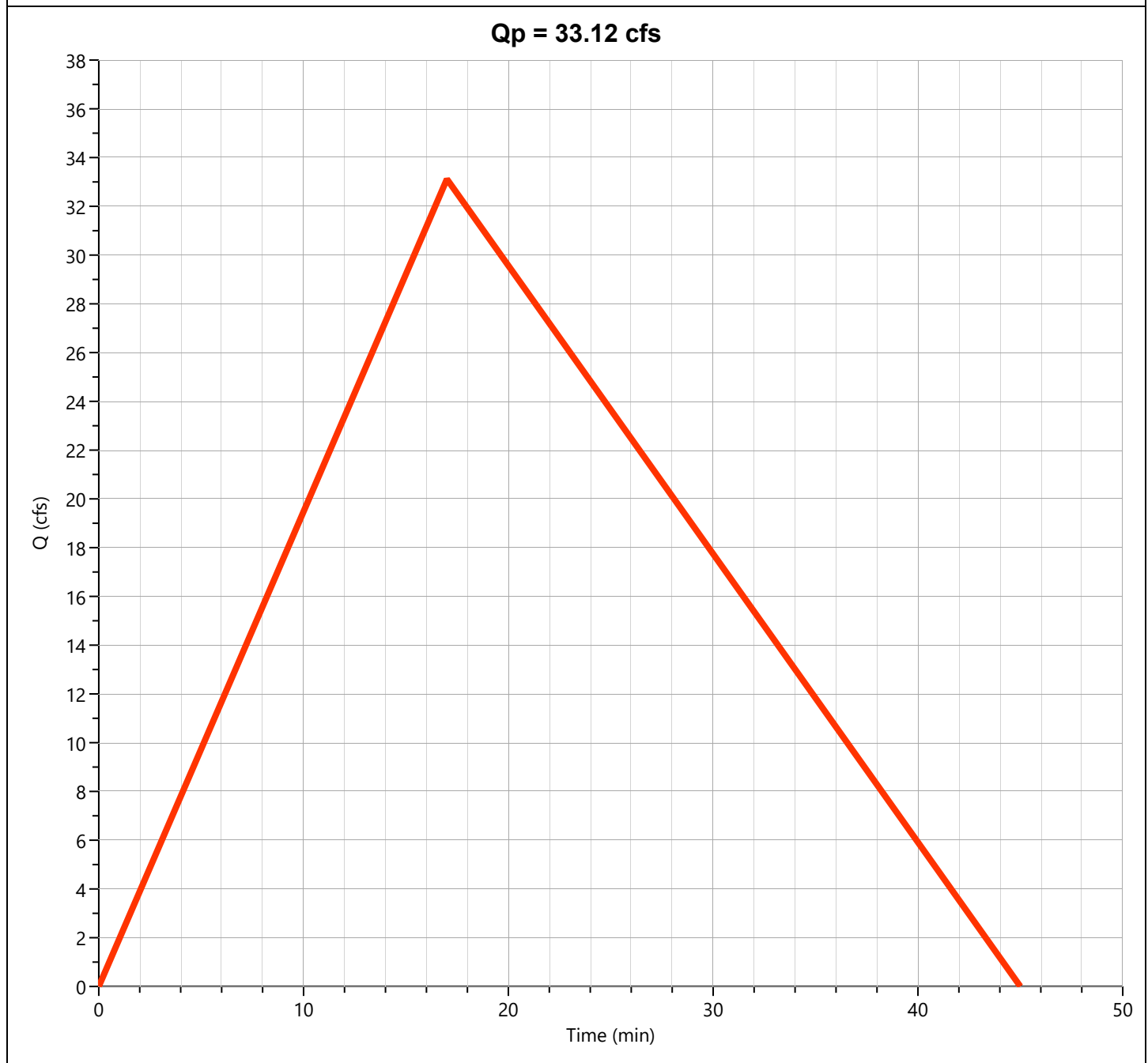

Hydrograph Report

Hydrology Studio v 3.0.0.39

Project Name: Hilltop Subdivision

File: Detention Calculation 3-4-26.hys

03-04-2026

Post-Dev Basin A

Hyd. No. 9

Hydrograph Type	= Rational	Peak Flow	= 12.04 cfs
Storm Frequency	= 10-yr	Time to Peak	= 0.23 hrs
Time Interval	= 1 min	Runoff Volume	= 13,505 cuft
Drainage Area	= 3.53 ac	Runoff Coeff.	= 0.66
Tc Method	= TR55 (See Worksheet)	Time of Conc. (Tc)	= 14.0 min
IDF Curve	= City of Bryant IDF Curve.idf	Intensity	= 5.17 in/hr
Freq. Corr. Factor	= 1.00	Asc/Rec Limb Factors	= 1/1.67

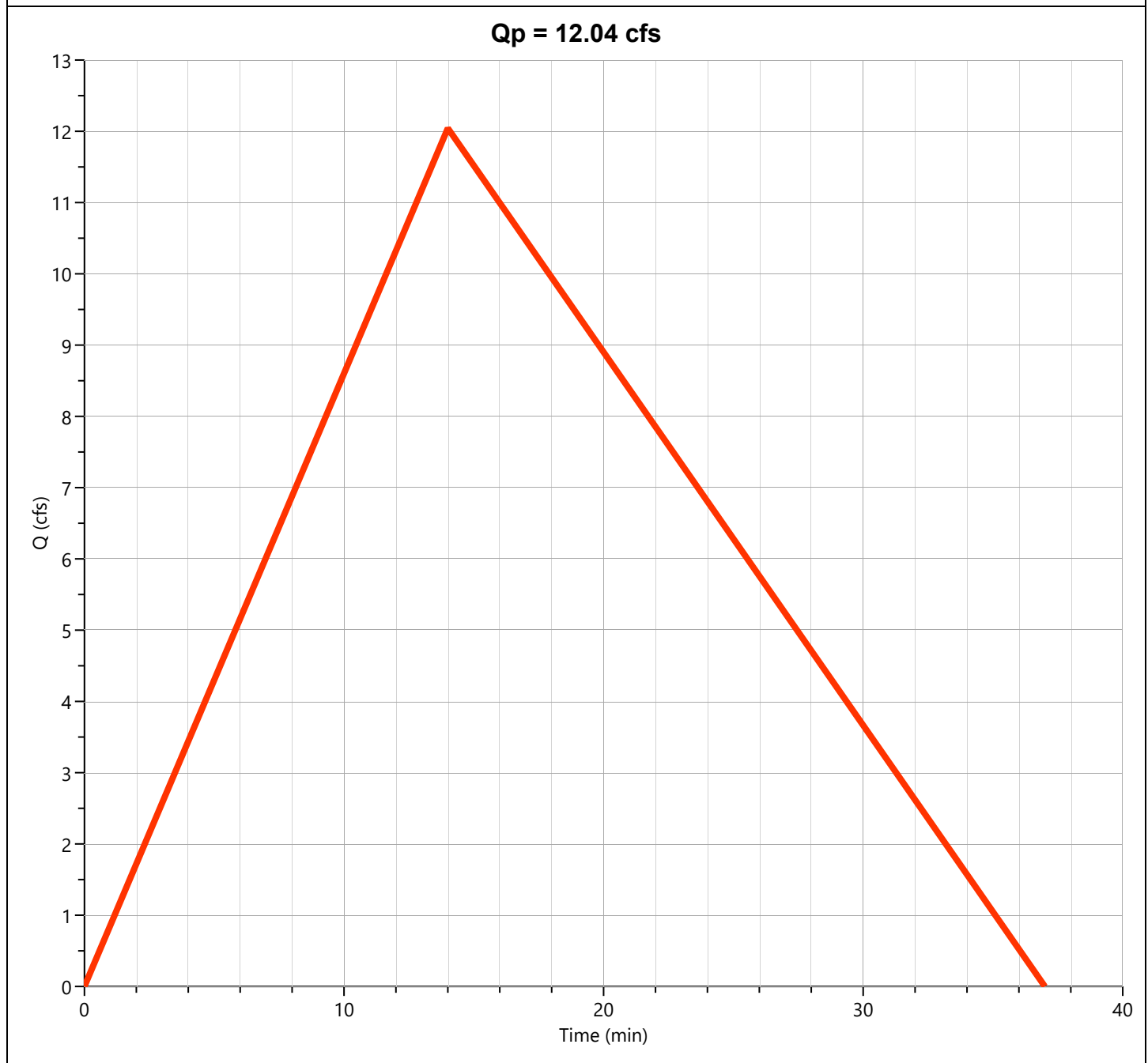

Hydrograph Report

Hydrology Studio v 3.0.0.39

Project Name: Hilltop Subdivision

File: Detention Calculation 3-4-26.hys

03-04-2026

Post-Dev Basin B

Hyd. No. 10

Hydrograph Type	= Rational	Peak Flow	= 32.19 cfs
Storm Frequency	= 10-yr	Time to Peak	= 0.30 hrs
Time Interval	= 1 min	Runoff Volume	= 46,411 cuft
Drainage Area	= 12.45 ac	Runoff Coeff.	= 0.56
Tc Method	= TR55 (See Worksheet)	Time of Conc. (Tc)	= 18.0 min
IDF Curve	= City of Bryant IDF Curve.idf	Intensity	= 4.62 in/hr
Freq. Corr. Factor	= 1.00	Asc/Rec Limb Factors	= 1/1.67

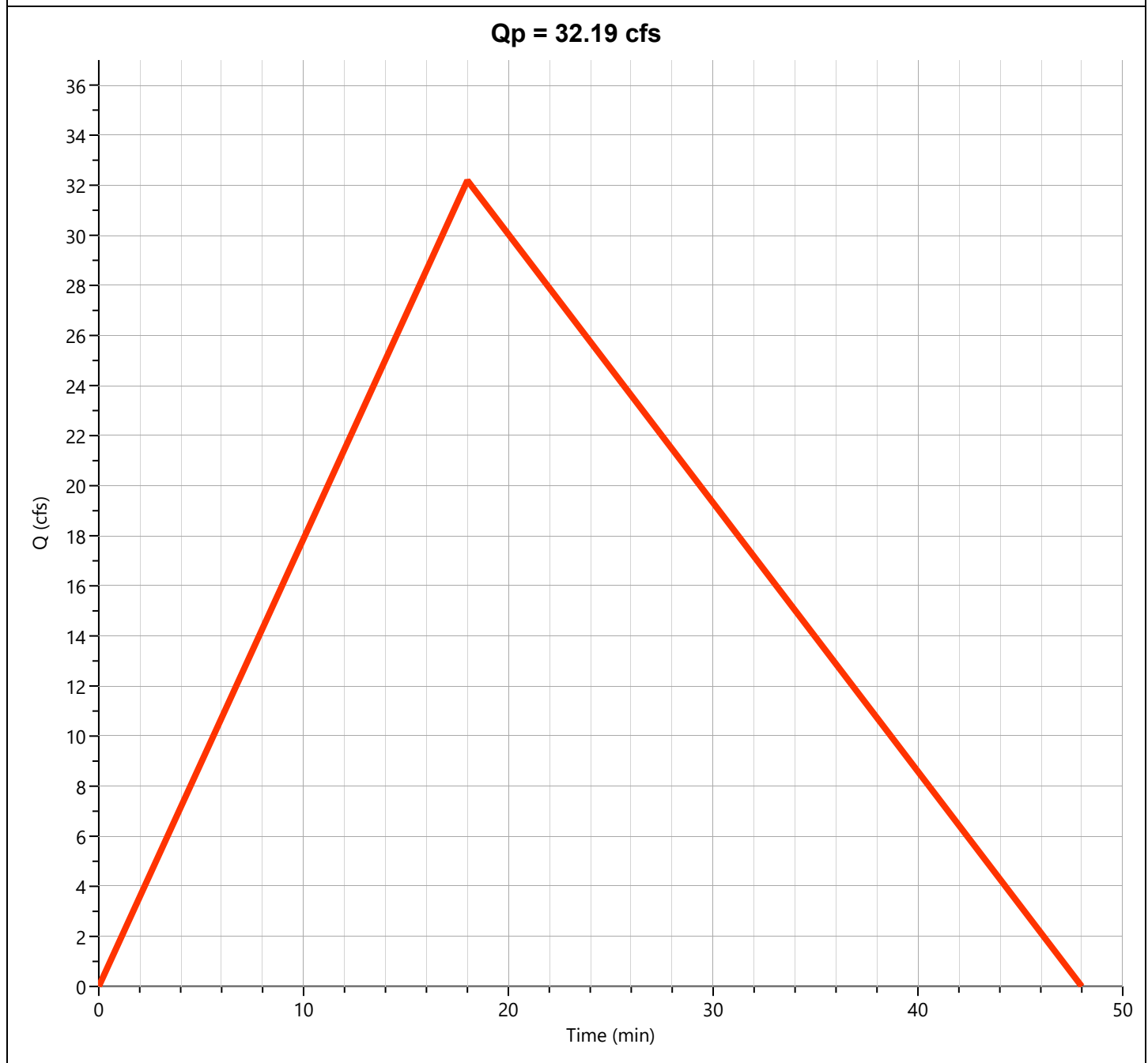

Hydrograph Report

Hydrology Studio v 3.0.0.39

Project Name: Hilltop Subdivision
File: Detention Calculation 3-4-26.hys
03-04-2026

Post-Dev Basin "C"

Hyd. No. 11

Hydrograph Type	= Rational	Peak Flow	= 22.16 cfs
Storm Frequency	= 10-yr	Time to Peak	= 0.18 hrs
Time Interval	= 1 min	Runoff Volume	= 19,529 cuft
Drainage Area	= 6.75 ac	Runoff Coeff.	= 0.57
Tc Method	= TR55 (See Worksheet)	Time of Conc. (Tc)	= 11.0 min
IDF Curve	= City of Bryant IDF Curve.idf	Intensity	= 5.76 in/hr
Freq. Corr. Factor	= 1.00	Asc/Rec Limb Factors	= 1/1.67

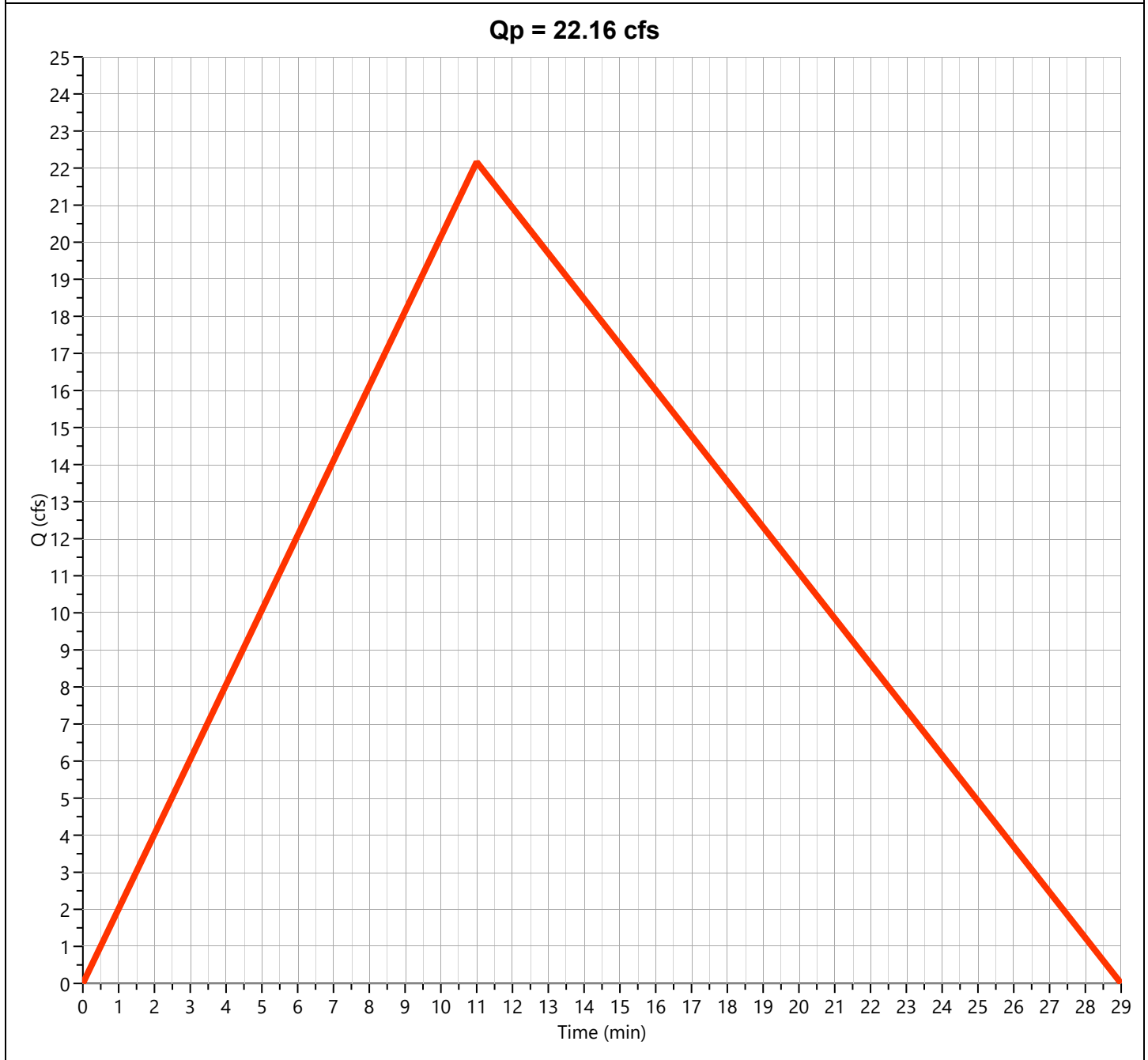

Hydrograph Report

Hydrology Studio v 3.0.0.39

Project Name: Hilltop Subdivision

File: Detention Calculation 3-4-26.hys

03-04-2026

Post-Dev Basin "D"

Hyd. No. 12

Hydrograph Type	= Rational	Peak Flow	= 9.641 cfs
Storm Frequency	= 10-yr	Time to Peak	= 0.13 hrs
Time Interval	= 1 min	Runoff Volume	= 6,178 cuft
Drainage Area	= 2.59 ac	Runoff Coeff.	= 0.56
Tc Method	= TR55 (See Worksheet)	Time of Conc. (Tc)	= 8.0 min
IDF Curve	= City of Bryant IDF Curve.idf	Intensity	= 6.65 in/hr
Freq. Corr. Factor	= 1.00	Asc/Rec Limb Factors	= 1/1.67

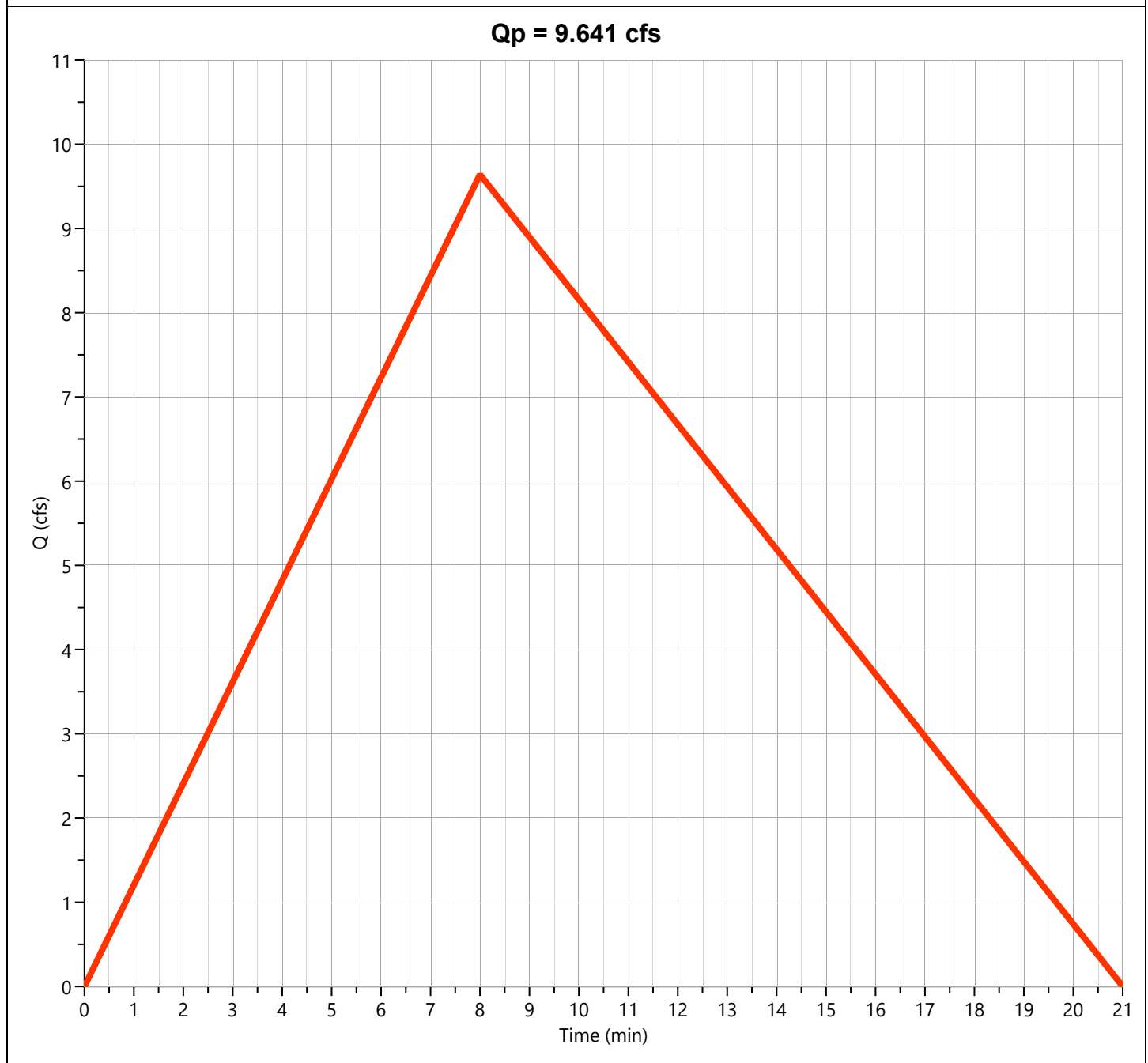

Hydrograph Report

Hydrology Studio v 3.0.0.39

Project Name: Hilltop Subdivision

File: Detention Calculation 3-4-26.hys

03-04-2026

Post-Dev Basin "E-1"

Hyd. No. 13

Hydrograph Type	= Mod Rational	Peak Flow	= 31.83 cfs
Storm Frequency	= 10-yr	Time to Peak	= 0.28 hrs
Time Interval	= 1 min	Runoff Volume	= 91,663 cuft
Drainage Area	= 16.23 ac	Runoff Coeff.	= 0.66
Tc Method	= User	Time of Conc. (Tc)	= 17.0 min
IDF Curve	= City of Bryant IDF Curve.idf	Intensity	= 2.97 in/hr
Freq. Corr. Factor	= 1.00	Storm Duration	= 2.82 x Tc
Target Q	= 0.000 cfs	Required Storage	= 0.000 cuft

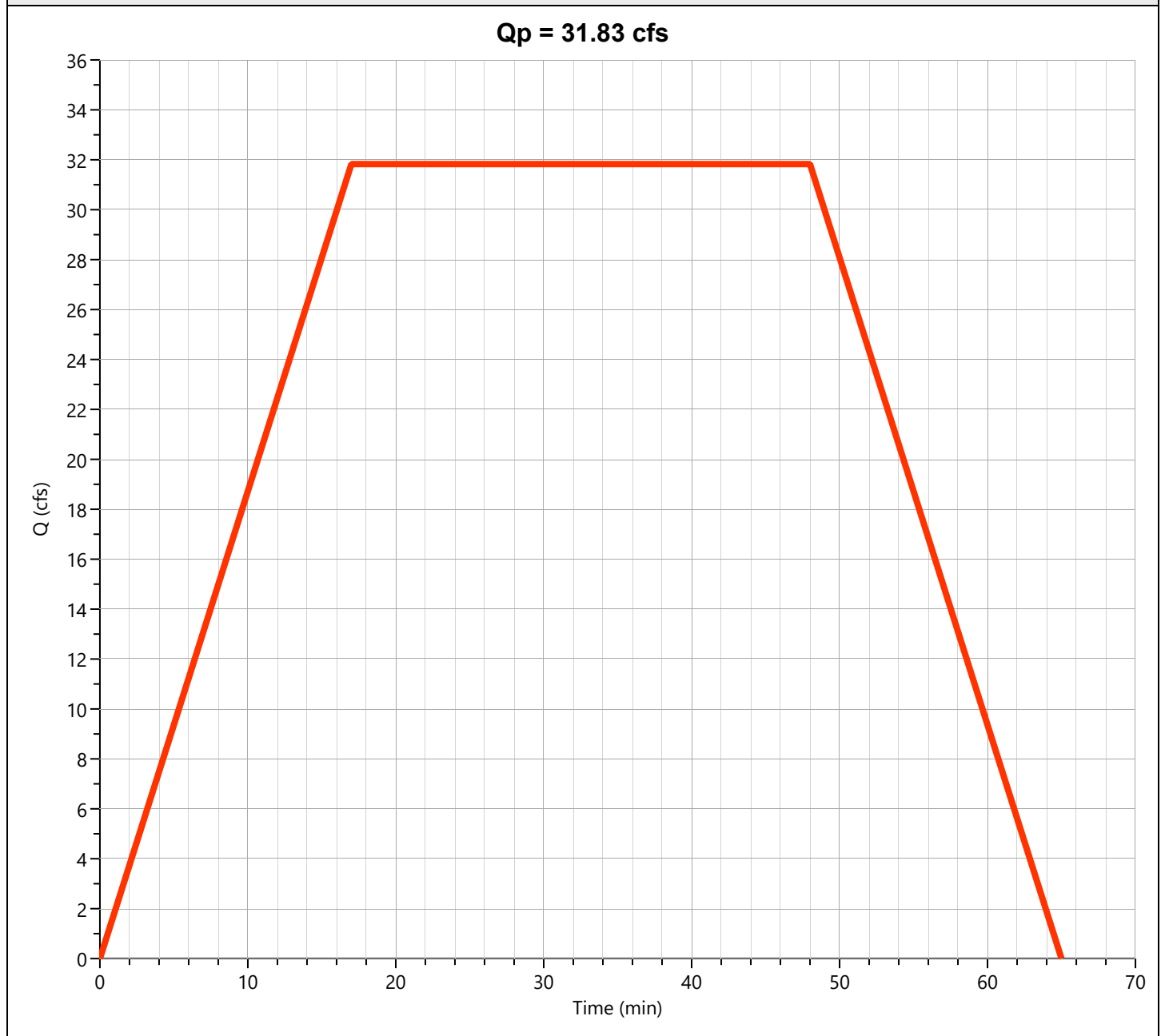

Hydrograph Report

Hydrology Studio v 3.0.0.39

Project Name: Hilltop Subdivision
 File: Detention Calculation 3-4-26.hys
 03-04-2026

Detention Basin

Hyd. No. 14

Hydrograph Type	= Pond Route	Peak Flow	= 12.42 cfs
Storm Frequency	= 10-yr	Time to Peak	= 0.97 hrs
Time Interval	= 1 min	Hydrograph Volume	= 91,575 cuft
Inflow Hydrograph	= 13 - Post-Dev Basin "E-1"	Max. Elevation	= 477.88 ft
Pond Name	= Hilltop Detention Pond	Max. Storage	= 66,000 cuft

Pond Routing by Storage Indication Method

Center of mass detention time = 1.34 hrs

Qp = 12.42 cfs

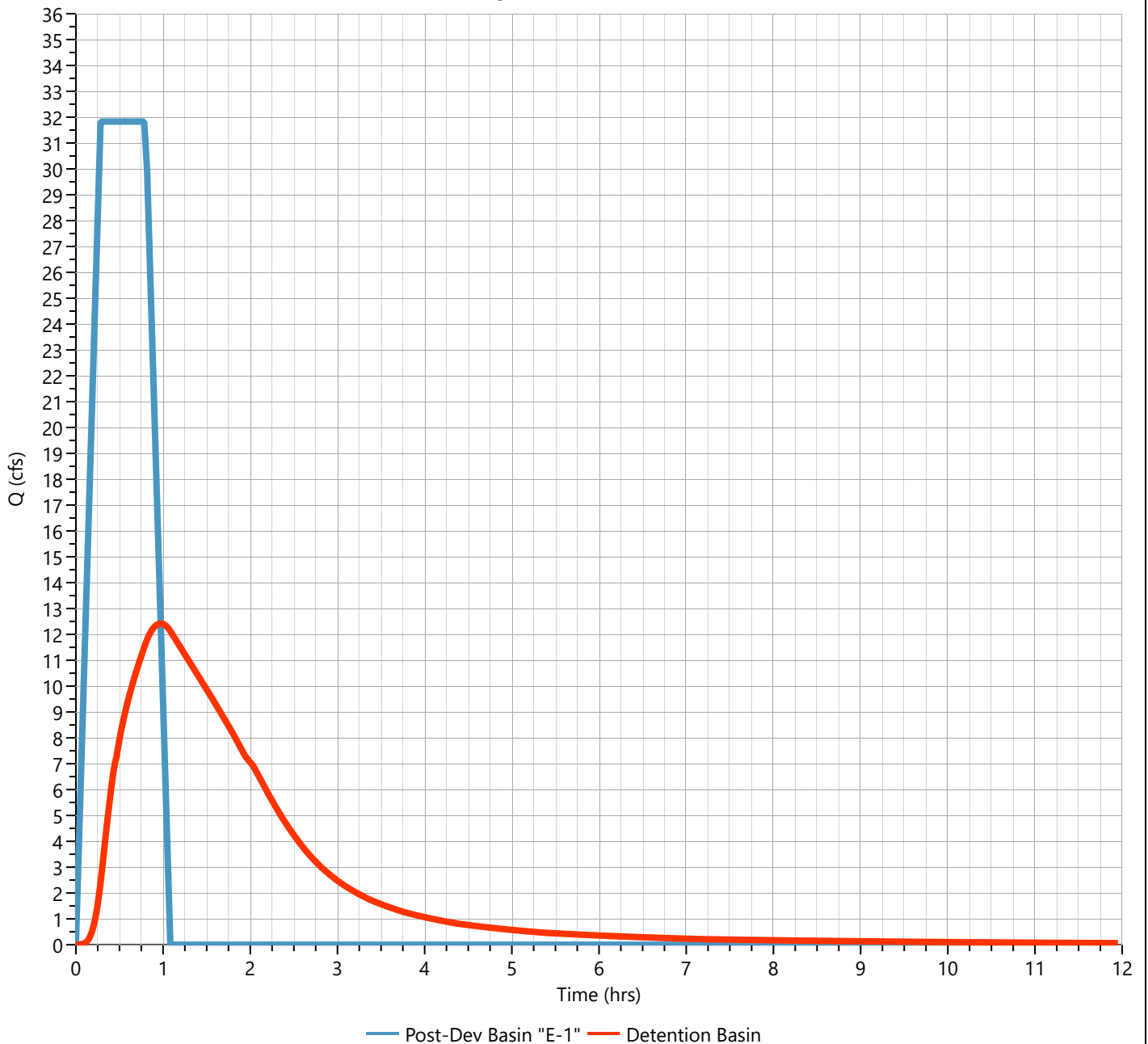

Hydrograph Report

Hydrology Studio v 3.0.0.39

Project Name: Hilltop Subdivision

File: Detention Calculation 3-4-26.hys

03-04-2026

Post-Dev Basin "E-2"

Hyd. No. 15

Hydrograph Type	= Rational	Peak Flow	= 52.46 cfs
Storm Frequency	= 10-yr	Time to Peak	= 0.22 hrs
Time Interval	= 1 min	Runoff Volume	= 54,628 cuft
Drainage Area	= 17.53 ac	Runoff Coeff.	= 0.56
Tc Method	= TR55 (See Worksheet)	Time of Conc. (Tc)	= 13.0 min
IDF Curve	= City of Bryant IDF Curve.idf	Intensity	= 5.34 in/hr
Freq. Corr. Factor	= 1.00	Asc/Rec Limb Factors	= 1/1.67

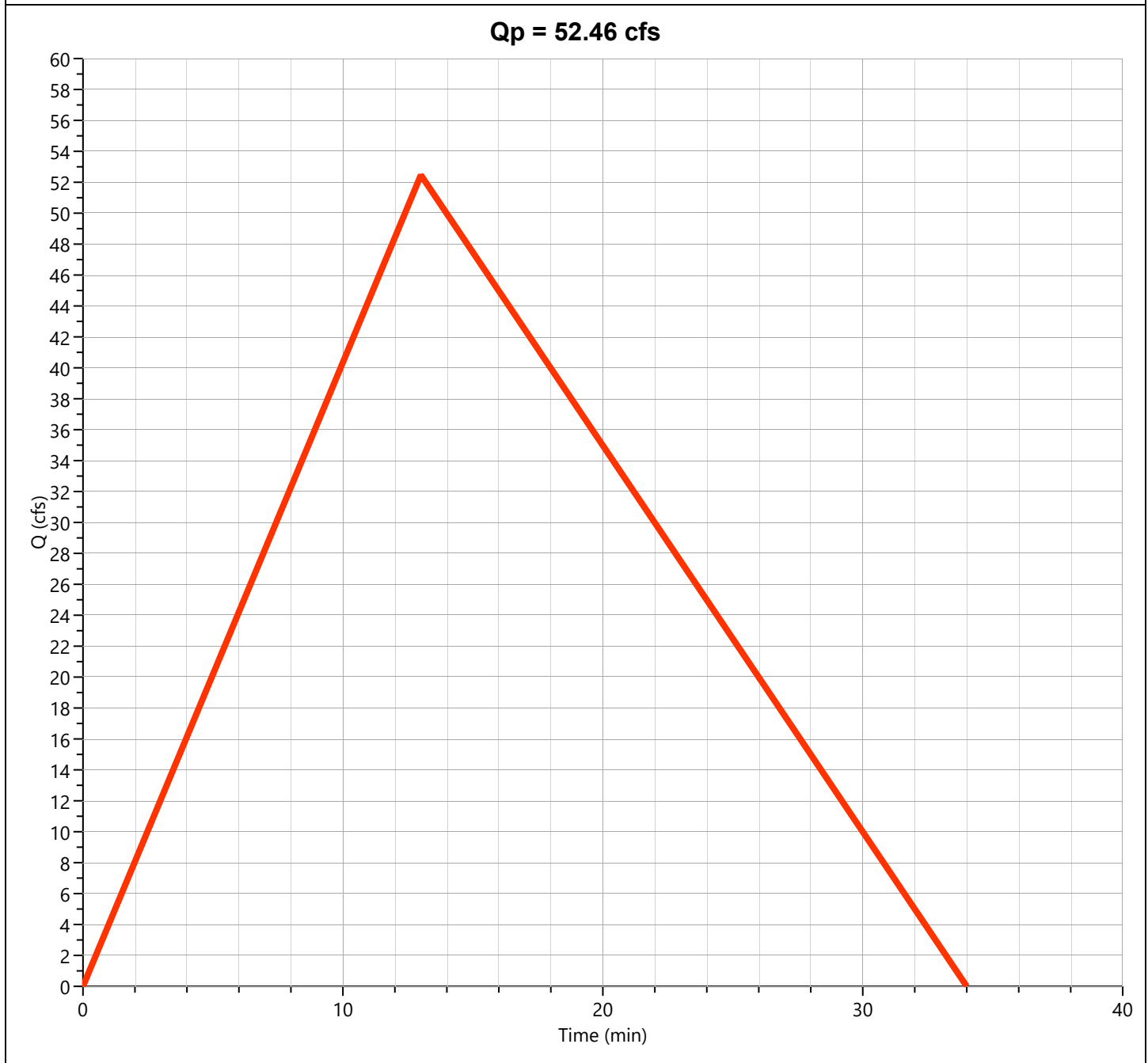

Hydrograph Report

Hydrology Studio v 3.0.0.39

Project Name: Hilltop Subdivision
 File: Detention Calculation 3-4-26.hys
 03-04-2026

Total Post-Dev "E"

Hyd. No. 16

Hydrograph Type	= Junction	Peak Flow	= 53.39 cfs
Storm Frequency	= 10-yr	Time to Peak	= 0.22 hrs
Time Interval	= 1 min	Hydrograph Volume	= 145,085 cuft
Inflow Hydrographs	= 15	Total Contrib. Area	= 17.53 ac

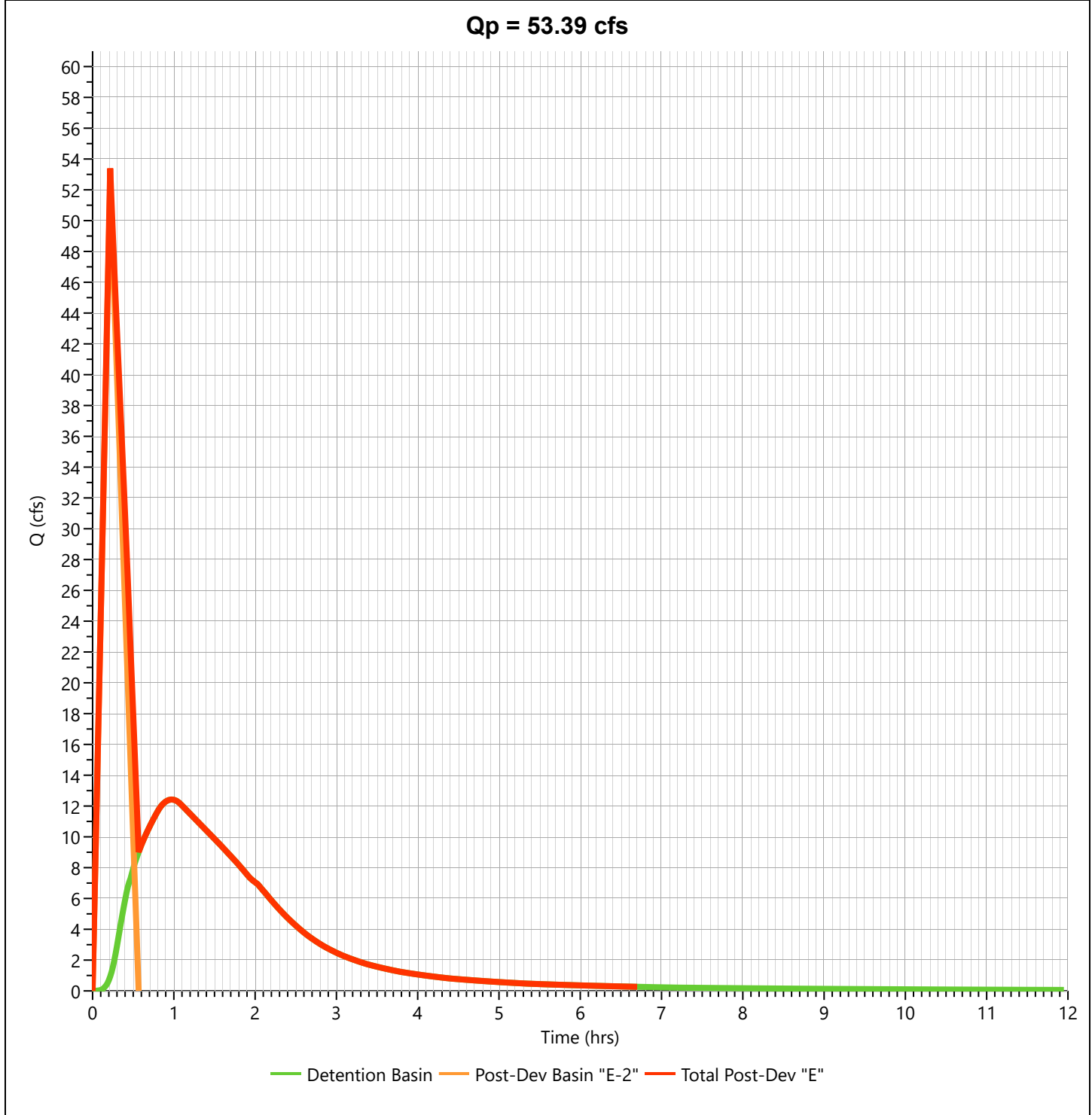

Hydrograph Report

Hydrology Studio v 3.0.0.39

Project Name: Hilltop Subdivision

File: Detention Calculation 3-4-26.hys

03-04-2026

Post-Dev Basin "F"

Hyd. No. 17

Hydrograph Type	= Rational	Peak Flow	= 32.71 cfs
Storm Frequency	= 10-yr	Time to Peak	= 0.27 hrs
Time Interval	= 1 min	Runoff Volume	= 41,924 cuft
Drainage Area	= 12.0 ac	Runoff Coeff.	= 0.56
Tc Method	= TR55 (See Worksheet)	Time of Conc. (Tc)	= 16.0 min
IDF Curve	= City of Bryant IDF Curve.idf	Intensity	= 4.87 in/hr
Freq. Corr. Factor	= 1.00	Asc/Rec Limb Factors	= 1/1.67

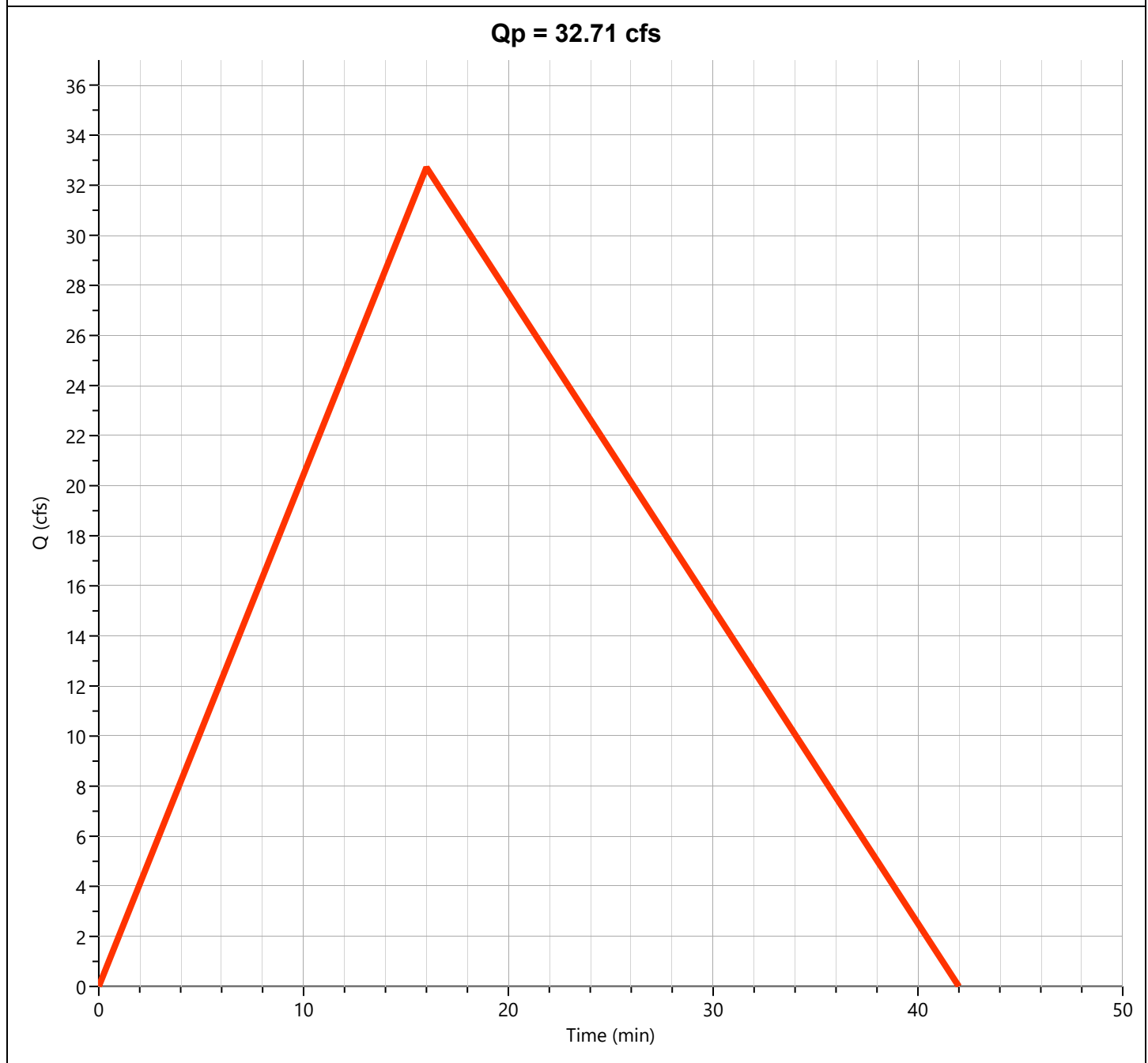

Hydrograph 25-yr Summary

Hydrology Studio v 3.0.0.39

Project Name: Hilltop Subdivision

File: Detention Calculation 3-4-26.hys

03-04-2026

Hyd. No.	Hydrograph Type	Hydrograph Name	Peak Flow (cfs)	Time to Peak (hrs)	Hydrograph Volume (cuft)	Inflow Hyd(s)	Maximum Elevation (ft)	Maximum Storage (cuft)
1	Rational	Pre-Dev Basin "A"	13.13	0.18	11,572	---		
2	Rational	Pre-Dev Basin "B"	44.15	0.25	53,043	---		
3	Rational	Pre-Dev Basin "C"	24.90	0.18	21,943	---		
4	Rational	Pre-Dev Basin "D"	11.26	0.13	7,218	---		
5	Rational	Pre-Dev Basin "E-1"	35.65	0.20	34,268	---		
6	Rational	Pre-Dev Basin "E-2"	60.55	0.22	63,053	---		
7	Junction	Total Pre Basin "E"	94.42	0.22	95,989	5, 6		
8	Rational	Pre-Dev Basin "F"	38.07	0.28	51,833	---		
9	Rational	Post-Dev Basin A	13.84	0.23	15,521	---		
10	Rational	Post-Dev Basin B	37.00	0.30	53,350	---		
11	Rational	Post-Dev Basin "C"	25.47	0.18	22,441	---		
12	Rational	Post-Dev Basin "D"	11.08	0.13	7,098	---		
13	Mod Rational	Post-Dev Basin "E-1"	36.61	0.28	105,431	---		
14	Pond Route	Detention Basin	13.61	0.98	105,341	13	478.31	76,654
15	Rational	Post-Dev Basin "E-2"	60.29	0.22	62,782	---		
16	Junction	Total Post-Dev "E"	61.49	0.22	166,838	14, 15		
17	Rational	Post-Dev Basin "F"	37.60	0.27	48,189	---		

Hydrograph Report

Hydrology Studio v 3.0.0.39

Project Name: Hilltop Subdivision

File: Detention Calculation 3-4-26.hys

03-04-2026

Pre-Dev Basin "A"

Hyd. No. 1

Hydrograph Type	= Rational	Peak Flow	= 13.13 cfs
Storm Frequency	= 25-yr	Time to Peak	= 0.18 hrs
Time Interval	= 1 min	Runoff Volume	= 11,572 cuft
Drainage Area	= 3.2 ac	Runoff Coeff.	= 0.62
Tc Method	= TR55 (See Worksheet)	Time of Conc. (Tc)	= 11.0 min
IDF Curve	= City of Bryant IDF Curve.idf	Intensity	= 6.62 in/hr
Freq. Corr. Factor	= 1.00	Asc/Rec Limb Factors	= 1/1.67

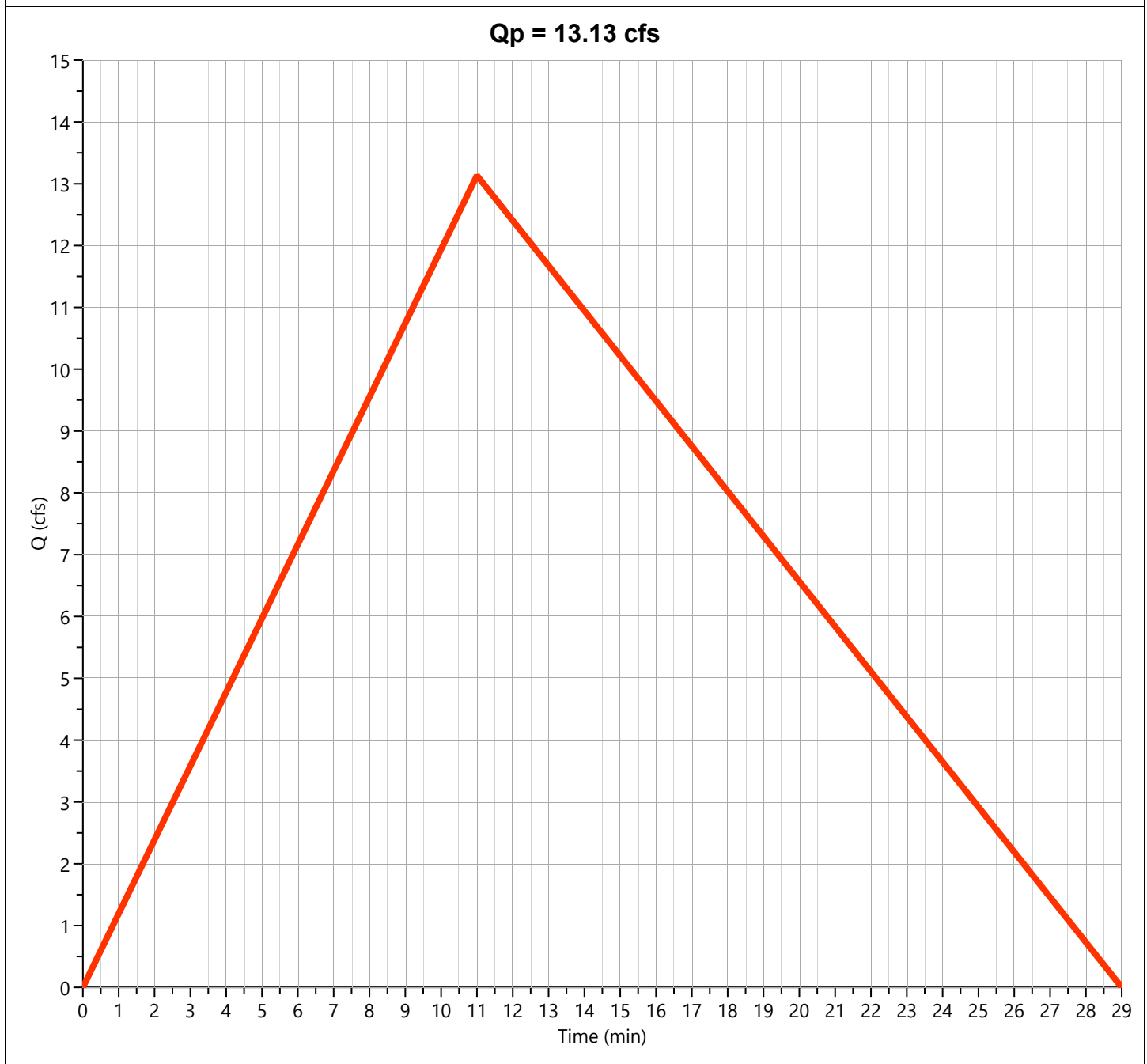

Hydrograph Report

Hydrology Studio v 3.0.0.39

Project Name: Hilltop Subdivision

File: Detention Calculation 3-4-26.hys

03-04-2026

Pre-Dev Basin "B"

Hyd. No. 2

Hydrograph Type	= Rational	Peak Flow	= 44.15 cfs
Storm Frequency	= 25-yr	Time to Peak	= 0.25 hrs
Time Interval	= 1 min	Runoff Volume	= 53,043 cuft
Drainage Area	= 14.74 ac	Runoff Coeff.	= 0.52
Tc Method	= TR55 (See Worksheet)	Time of Conc. (Tc)	= 15.0 min
IDF Curve	= City of Bryant IDF Curve.idf	Intensity	= 5.76 in/hr
Freq. Corr. Factor	= 1.00	Asc/Rec Limb Factors	= 1/1.67

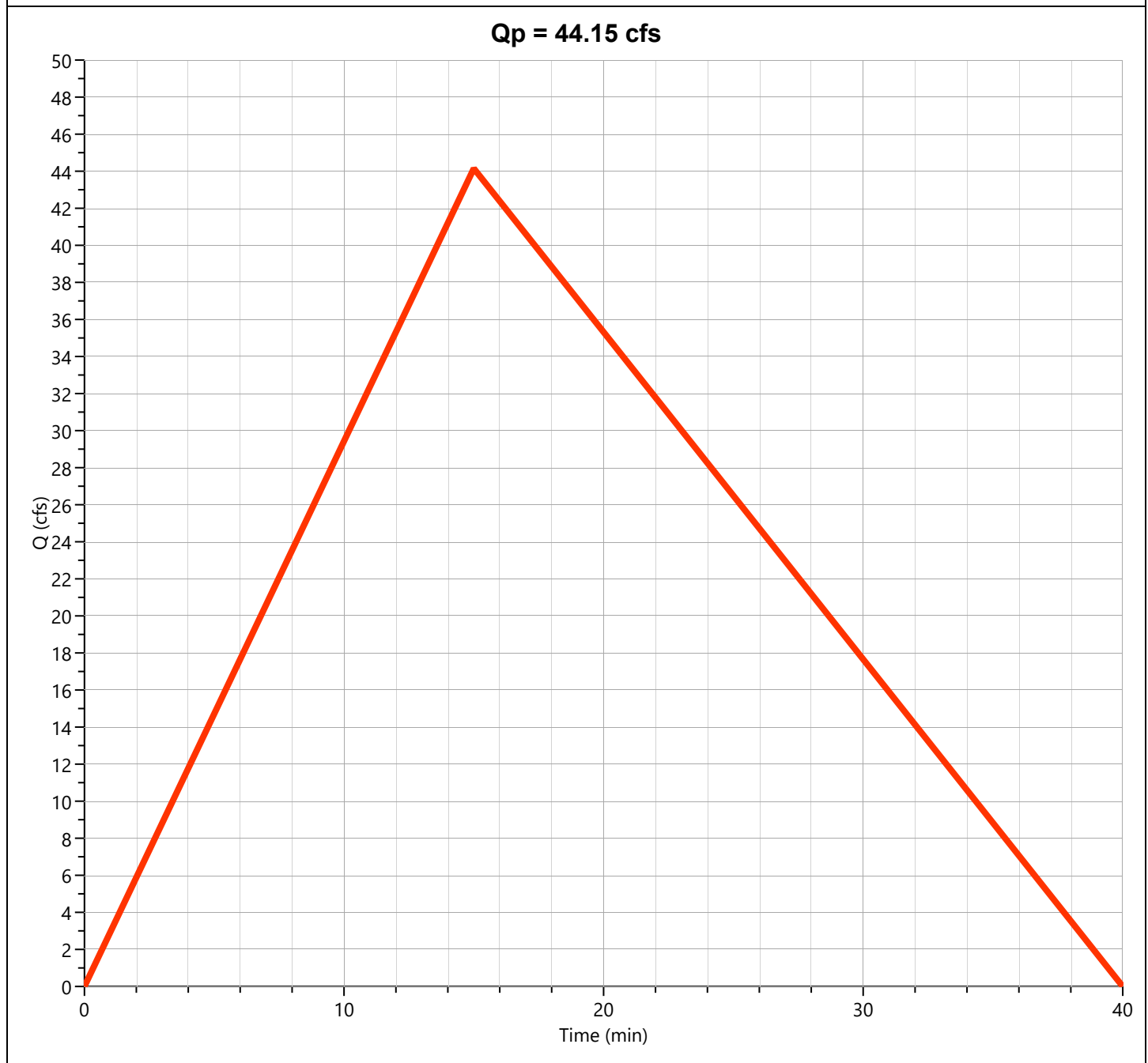

Hydrograph Report

Hydrology Studio v 3.0.0.39

Project Name: Hilltop Subdivision

File: Detention Calculation 3-4-26.hys

03-04-2026

Pre-Dev Basin "C"

Hyd. No. 3

Hydrograph Type	= Rational	Peak Flow	= 24.90 cfs
Storm Frequency	= 25-yr	Time to Peak	= 0.18 hrs
Time Interval	= 1 min	Runoff Volume	= 21,943 cuft
Drainage Area	= 6.84 ac	Runoff Coeff.	= 0.55
Tc Method	= TR55 (See Worksheet)	Time of Conc. (Tc)	= 11.0 min
IDF Curve	= City of Bryant IDF Curve.idf	Intensity	= 6.62 in/hr
Freq. Corr. Factor	= 1.00	Asc/Rec Limb Factors	= 1/1.67

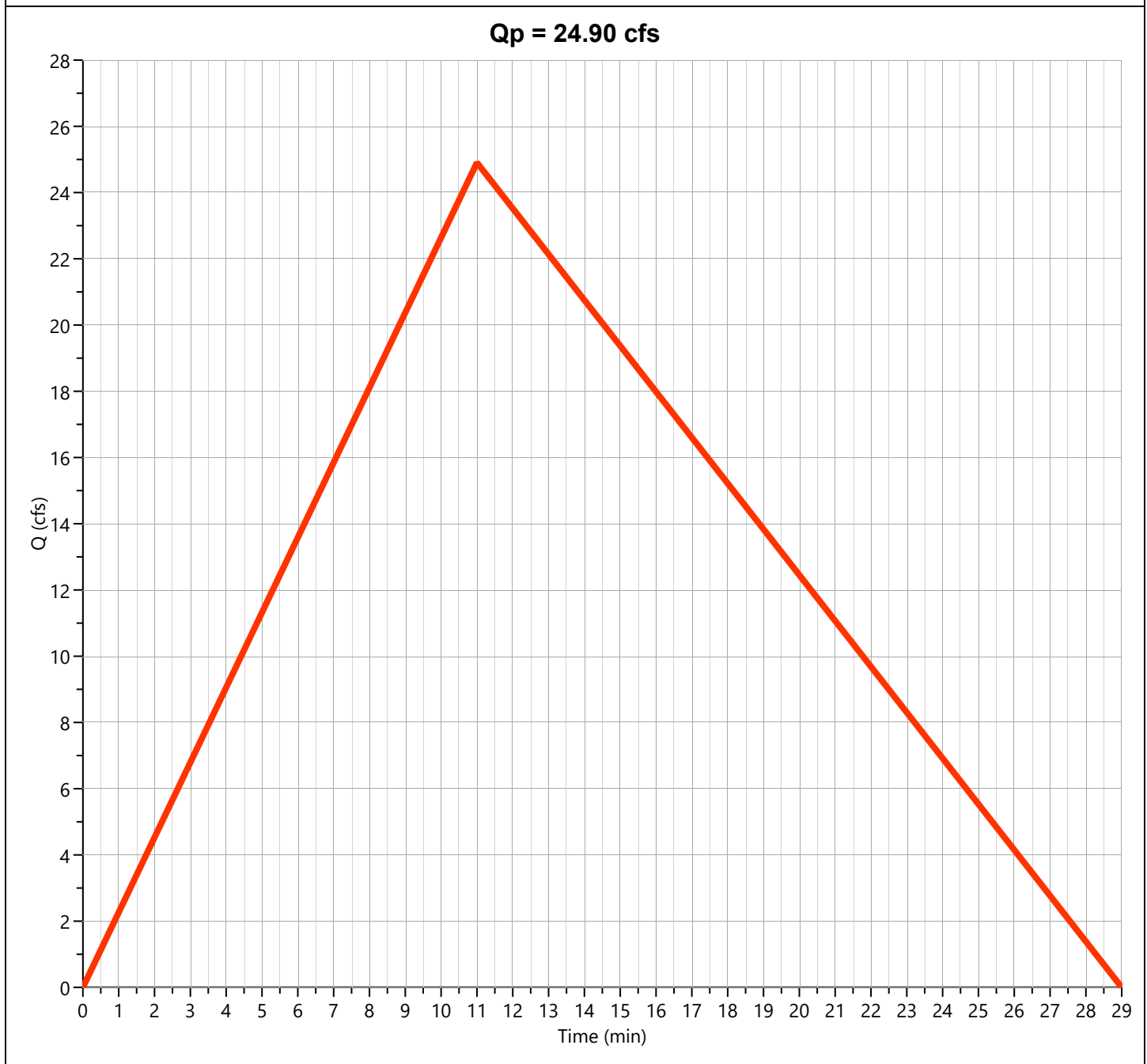

Hydrograph Report

Hydrology Studio v 3.0.0.39

Project Name: Hilltop Subdivision

File: Detention Calculation 3-4-26.hys

03-04-2026

Pre-Dev Basin "D"

Hyd. No. 4

Hydrograph Type	= Rational	Peak Flow	= 11.26 cfs
Storm Frequency	= 25-yr	Time to Peak	= 0.13 hrs
Time Interval	= 1 min	Runoff Volume	= 7,218 cuft
Drainage Area	= 2.95 ac	Runoff Coeff.	= 0.50
Tc Method	= TR55 (See Worksheet)	Time of Conc. (Tc)	= 8.0 min
IDF Curve	= City of Bryant IDF Curve.idf	Intensity	= 7.64 in/hr
Freq. Corr. Factor	= 1.00	Asc/Rec Limb Factors	= 1/1.67

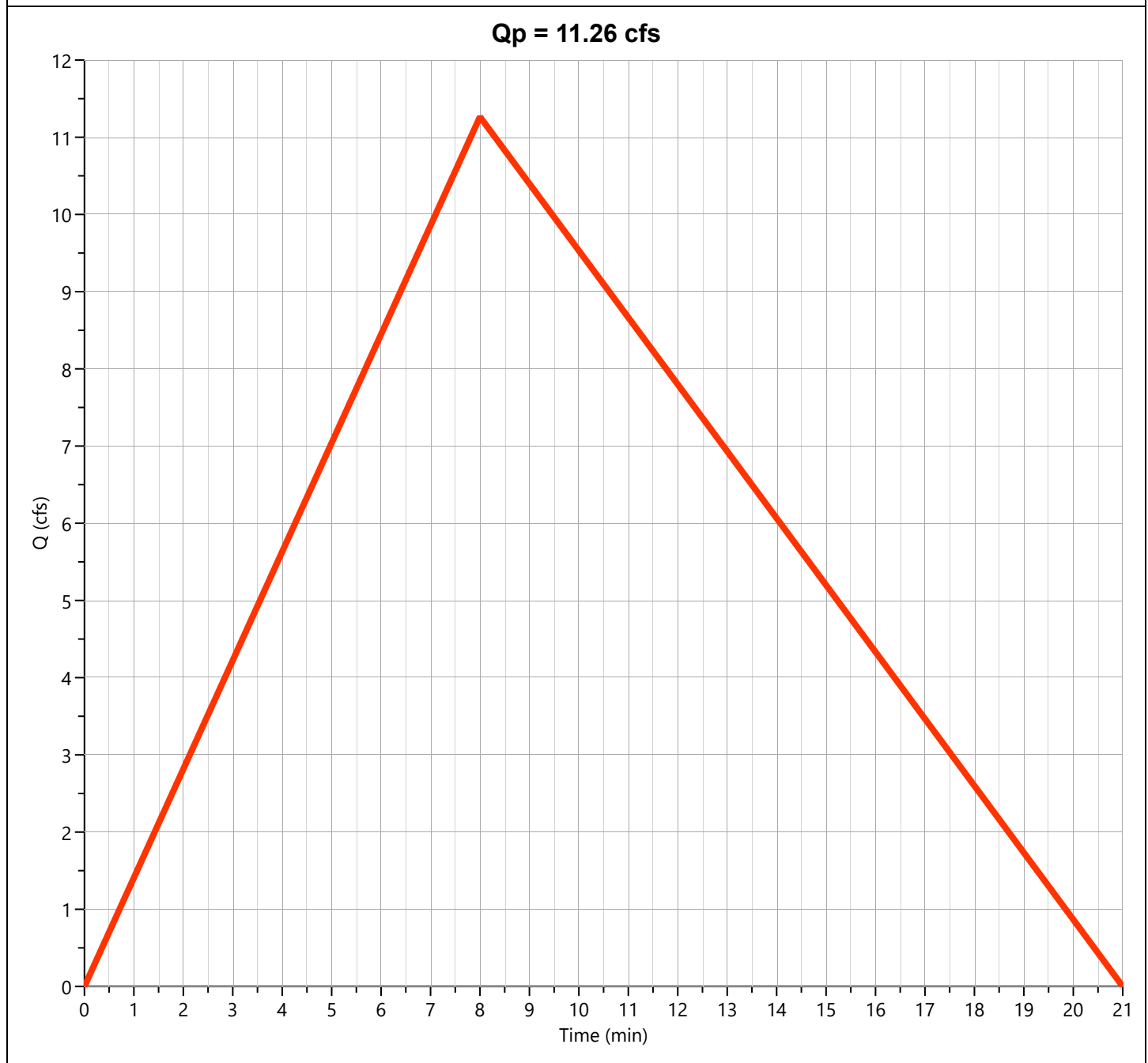

Hydrograph Report

Hydrology Studio v 3.0.0.39

Project Name: Hilltop Subdivision

File: Detention Calculation 3-4-26.hys

03-04-2026

Pre-Dev Basin "E-1"

Hyd. No. 5

Hydrograph Type	= Rational	Peak Flow	= 35.65 cfs
Storm Frequency	= 25-yr	Time to Peak	= 0.20 hrs
Time Interval	= 1 min	Runoff Volume	= 34,268 cuft
Drainage Area	= 11.2 ac	Runoff Coeff.	= 0.50
Tc Method	= TR55 (See Worksheet)	Time of Conc. (Tc)	= 12.0 min
IDF Curve	= City of Bryant IDF Curve.idf	Intensity	= 6.37 in/hr
Freq. Corr. Factor	= 1.00	Asc/Rec Limb Factors	= 1/1.67

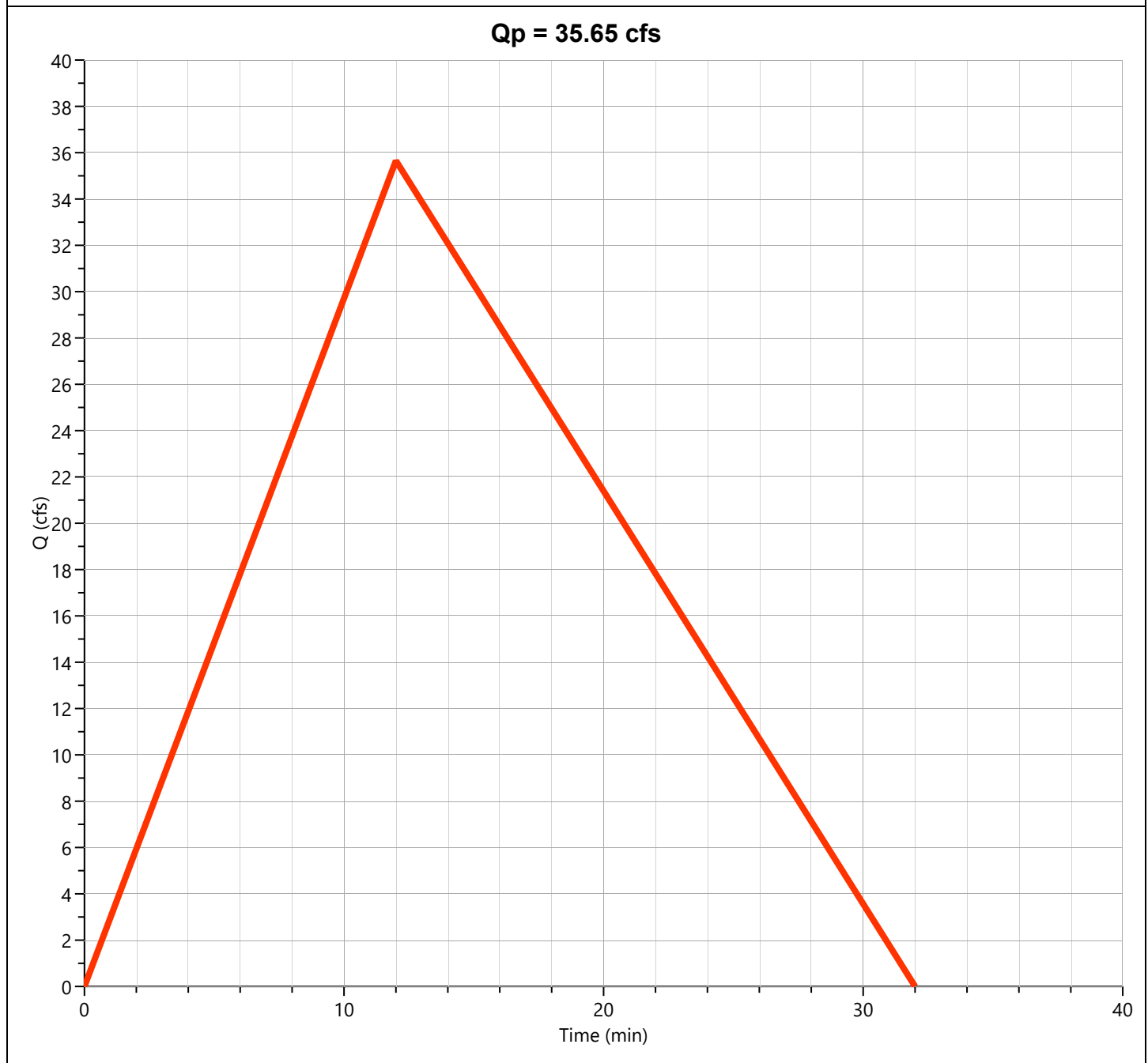

Hydrograph Report

Hydrology Studio v 3.0.0.39

Project Name: Hilltop Subdivision

File: Detention Calculation 3-4-26.hys

03-04-2026

Pre-Dev Basin "E-2"

Hyd. No. 6

Hydrograph Type	= Rational	Peak Flow	= 60.55 cfs
Storm Frequency	= 25-yr	Time to Peak	= 0.22 hrs
Time Interval	= 1 min	Runoff Volume	= 63,053 cuft
Drainage Area	= 18.96 ac	Runoff Coeff.	= 0.52
Tc Method	= TR55 (See Worksheet)	Time of Conc. (Tc)	= 13.0 min
IDF Curve	= City of Bryant IDF Curve.idf	Intensity	= 6.14 in/hr
Freq. Corr. Factor	= 1.00	Asc/Rec Limb Factors	= 1/1.67

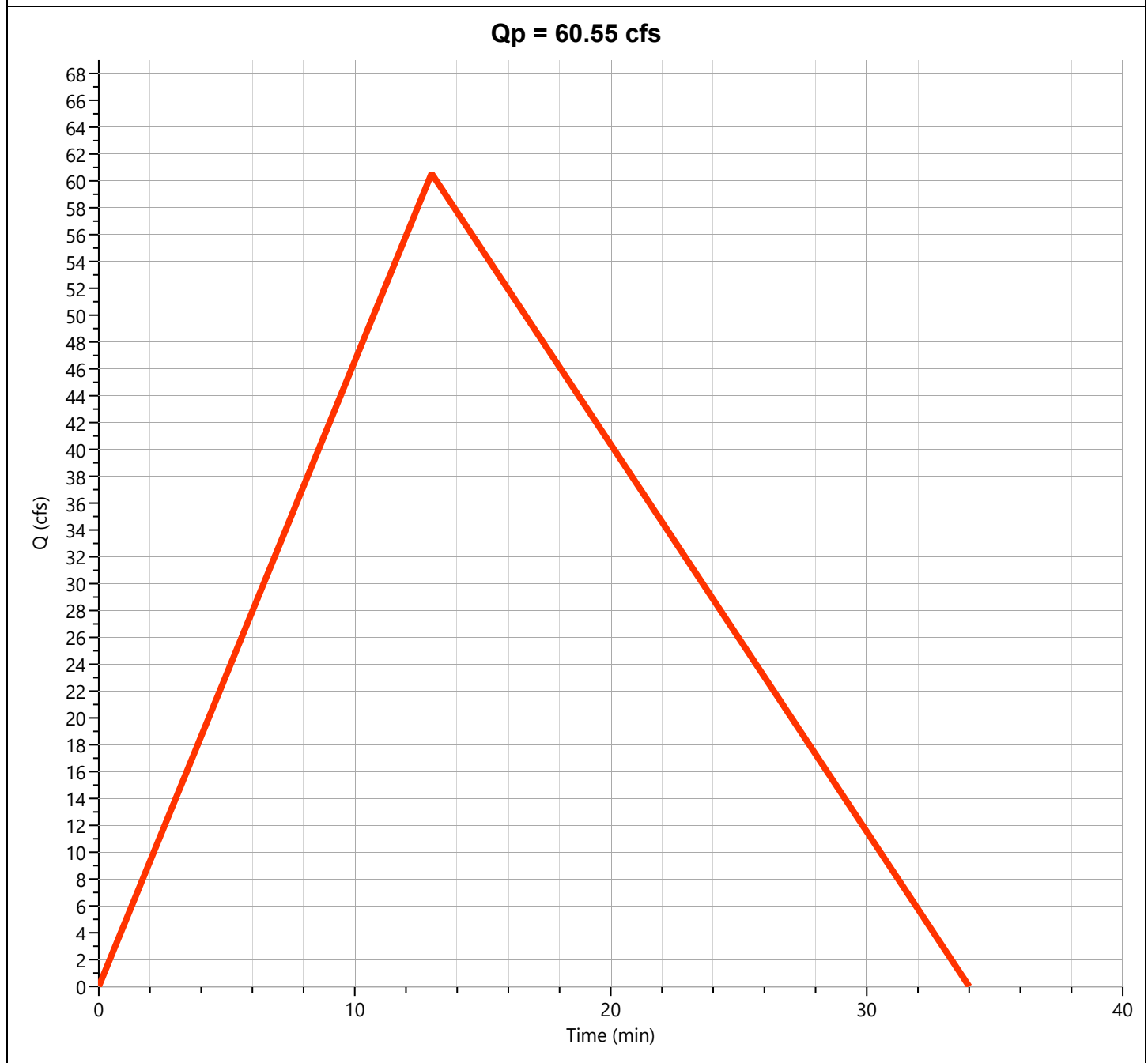

Hydrograph Report

Hydrology Studio v 3.0.0.39

Project Name: Hilltop Subdivision

File: Detention Calculation 3-4-26.hys

03-04-2026

Total Pre Basin "E"

Hyd. No. 7

Hydrograph Type	= Junction	Peak Flow	= 94.42 cfs
Storm Frequency	= 25-yr	Time to Peak	= 0.22 hrs
Time Interval	= 1 min	Hydrograph Volume	= 95,989 cuft
Inflow Hydrographs	= 5, 6	Total Contrib. Area	= 30.16 ac

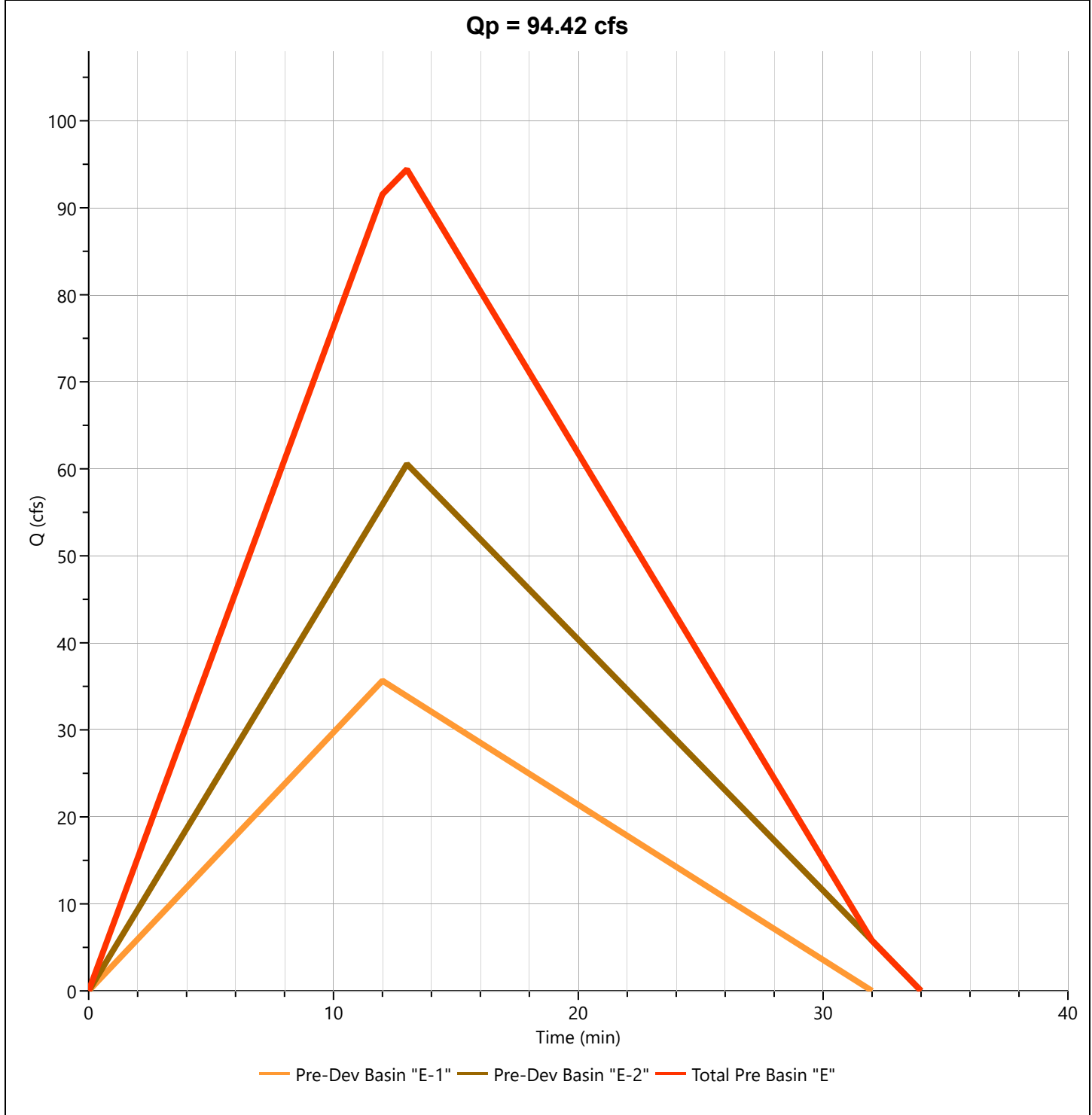

Hydrograph Report

Hydrology Studio v 3.0.0.39

Project Name: Hilltop Subdivision

File: Detention Calculation 3-4-26.hys

03-04-2026

Pre-Dev Basin "F"

Hyd. No. 8

Hydrograph Type	= Rational	Peak Flow	= 38.07 cfs
Storm Frequency	= 25-yr	Time to Peak	= 0.28 hrs
Time Interval	= 1 min	Runoff Volume	= 51,833 cuft
Drainage Area	= 13.19 ac	Runoff Coeff.	= 0.53
Tc Method	= TR55 (See Worksheet)	Time of Conc. (Tc)	= 17.0 min
IDF Curve	= City of Bryant IDF Curve.idf	Intensity	= 5.45 in/hr
Freq. Corr. Factor	= 1.00	Asc/Rec Limb Factors	= 1/1.67

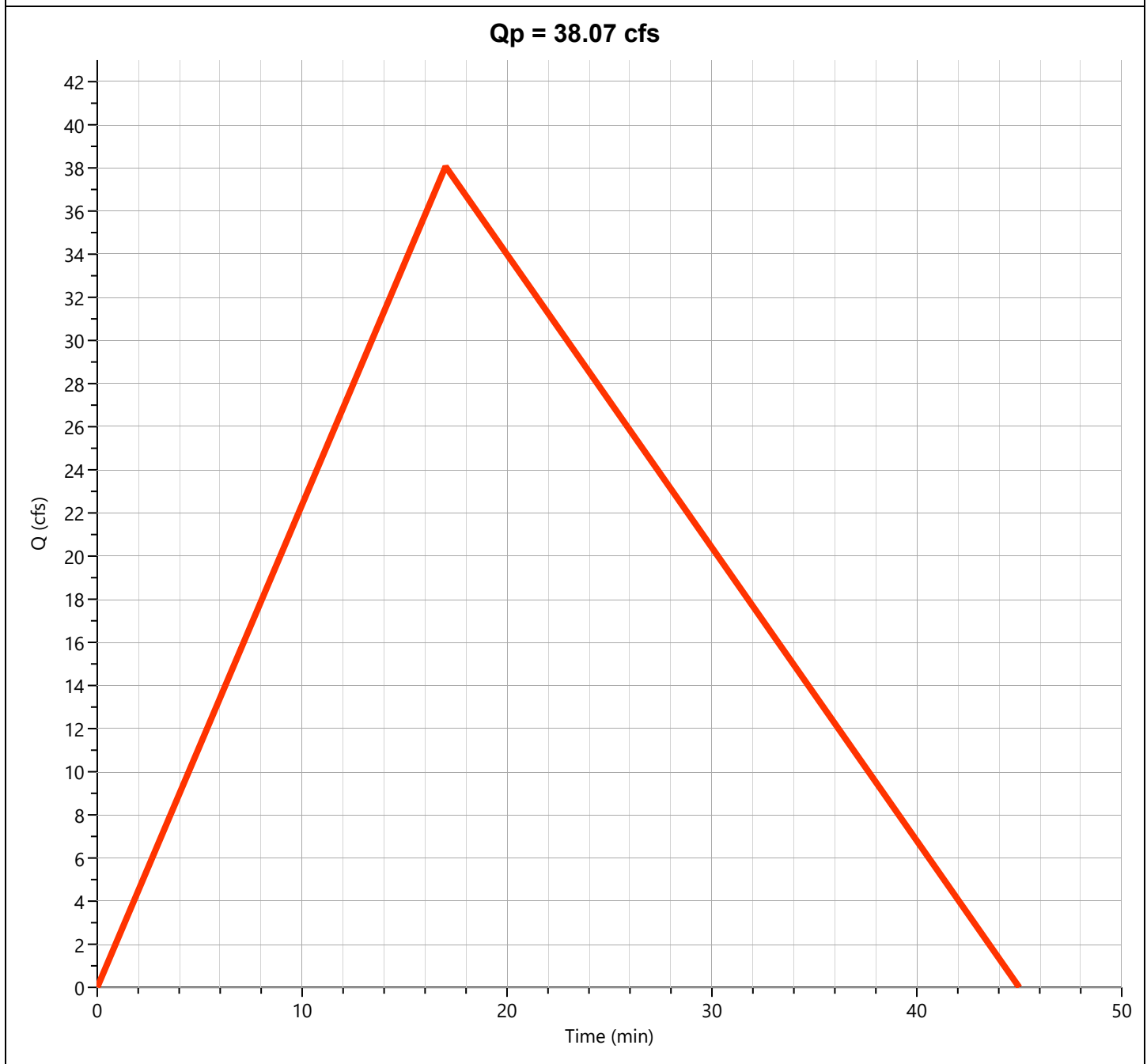

Hydrograph Report

Hydrology Studio v 3.0.0.39

Project Name: Hilltop Subdivision

File: Detention Calculation 3-4-26.hys

03-04-2026

Post-Dev Basin A

Hyd. No. 9

Hydrograph Type	= Rational	Peak Flow	= 13.84 cfs
Storm Frequency	= 25-yr	Time to Peak	= 0.23 hrs
Time Interval	= 1 min	Runoff Volume	= 15,521 cuft
Drainage Area	= 3.53 ac	Runoff Coeff.	= 0.66
Tc Method	= TR55 (See Worksheet)	Time of Conc. (Tc)	= 14.0 min
IDF Curve	= City of Bryant IDF Curve.idf	Intensity	= 5.94 in/hr
Freq. Corr. Factor	= 1.00	Asc/Rec Limb Factors	= 1/1.67

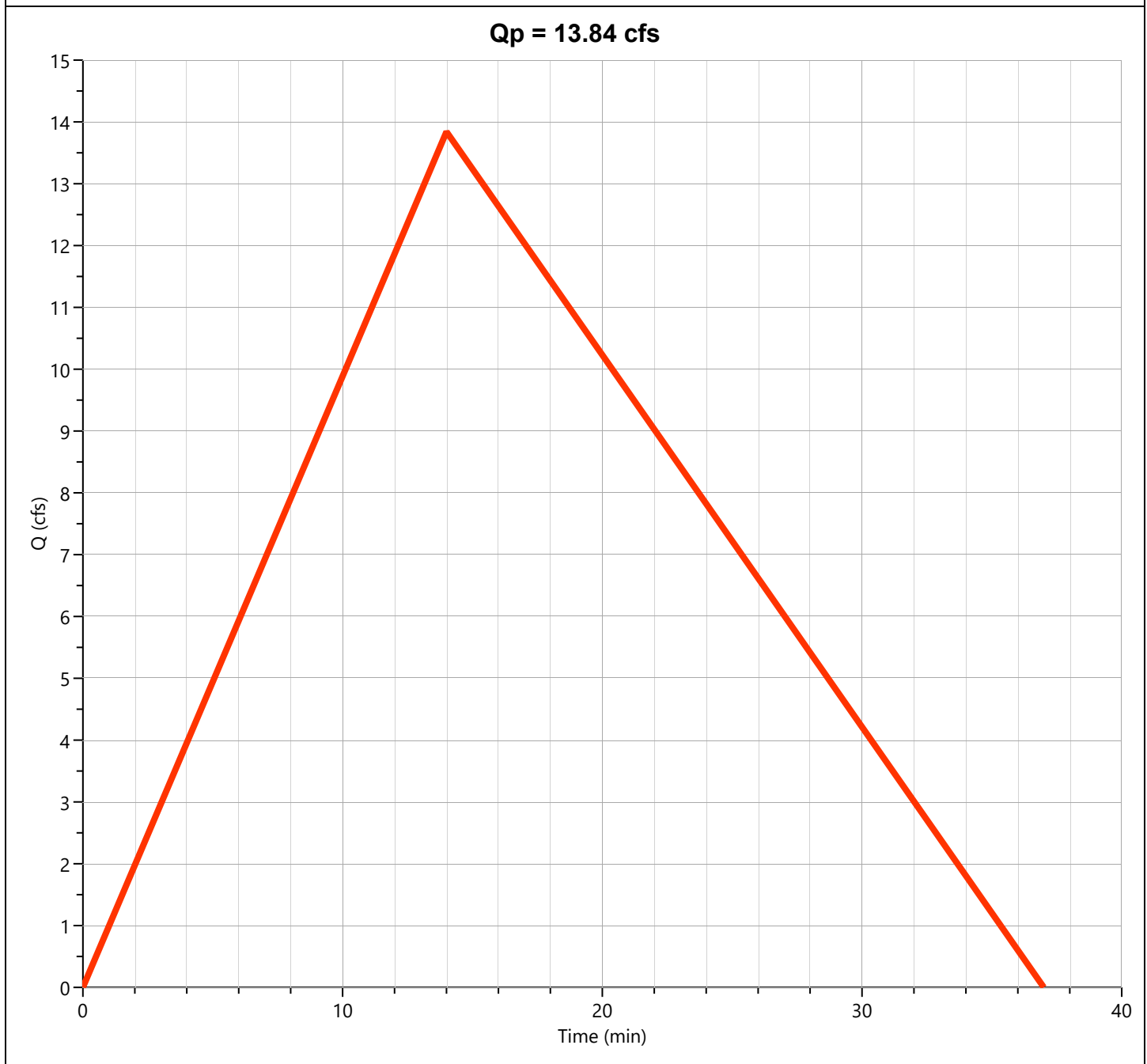

Hydrograph Report

Hydrology Studio v 3.0.0.39

Project Name: Hilltop Subdivision

File: Detention Calculation 3-4-26.hys

03-04-2026

Post-Dev Basin B

Hyd. No. 10

Hydrograph Type	= Rational	Peak Flow	= 37.00 cfs
Storm Frequency	= 25-yr	Time to Peak	= 0.30 hrs
Time Interval	= 1 min	Runoff Volume	= 53,350 cuft
Drainage Area	= 12.45 ac	Runoff Coeff.	= 0.56
Tc Method	= TR55 (See Worksheet)	Time of Conc. (Tc)	= 18.0 min
IDF Curve	= City of Bryant IDF Curve.idf	Intensity	= 5.31 in/hr
Freq. Corr. Factor	= 1.00	Asc/Rec Limb Factors	= 1/1.67

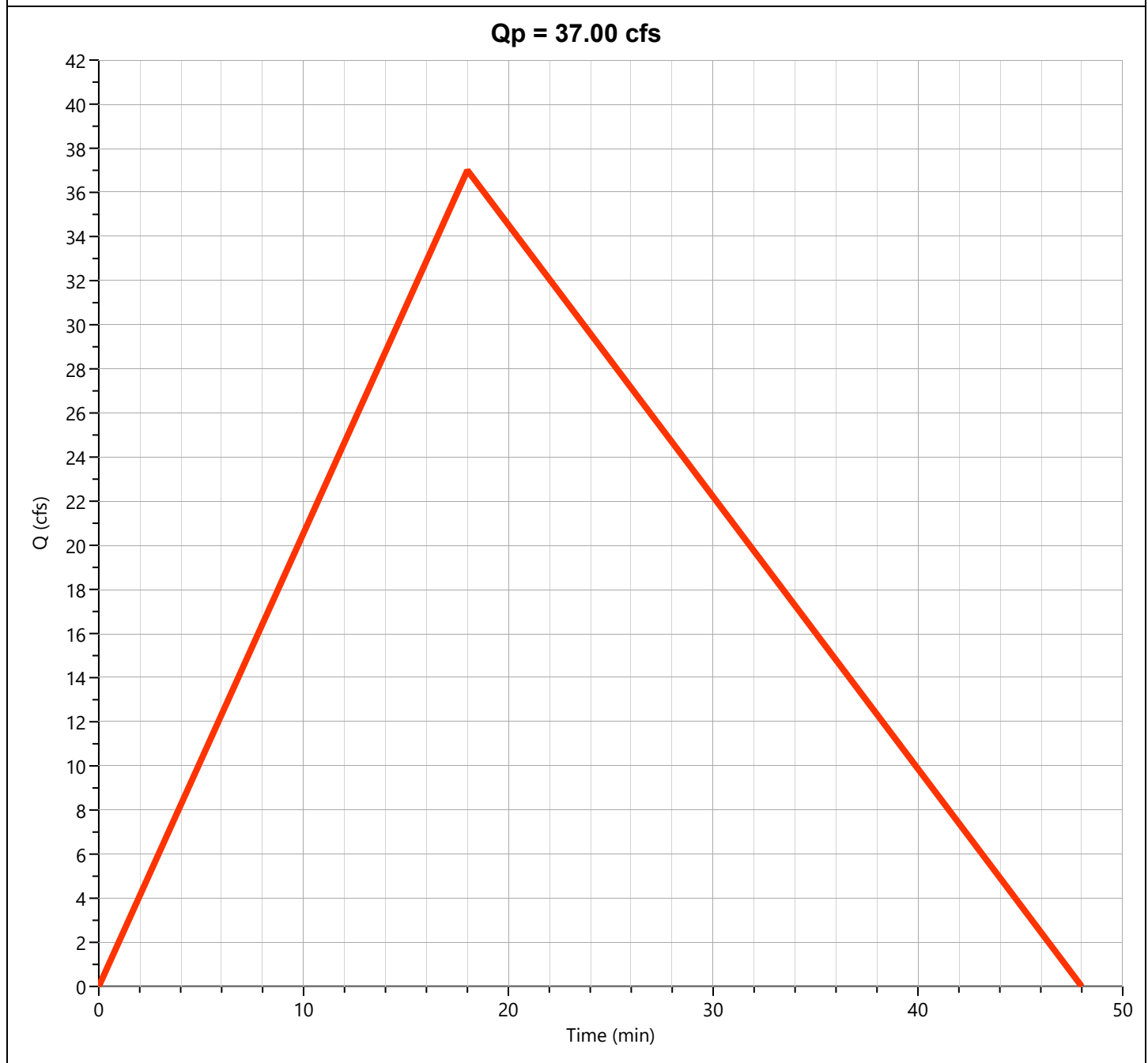

Hydrograph Report

Hydrology Studio v 3.0.0.39

Project Name: Hilltop Subdivision

File: Detention Calculation 3-4-26.hys

03-04-2026

Post-Dev Basin "C"

Hyd. No. 11

Hydrograph Type	= Rational	Peak Flow	= 25.47 cfs
Storm Frequency	= 25-yr	Time to Peak	= 0.18 hrs
Time Interval	= 1 min	Runoff Volume	= 22,441 cuft
Drainage Area	= 6.75 ac	Runoff Coeff.	= 0.57
Tc Method	= TR55 (See Worksheet)	Time of Conc. (Tc)	= 11.0 min
IDF Curve	= City of Bryant IDF Curve.idf	Intensity	= 6.62 in/hr
Freq. Corr. Factor	= 1.00	Asc/Rec Limb Factors	= 1/1.67

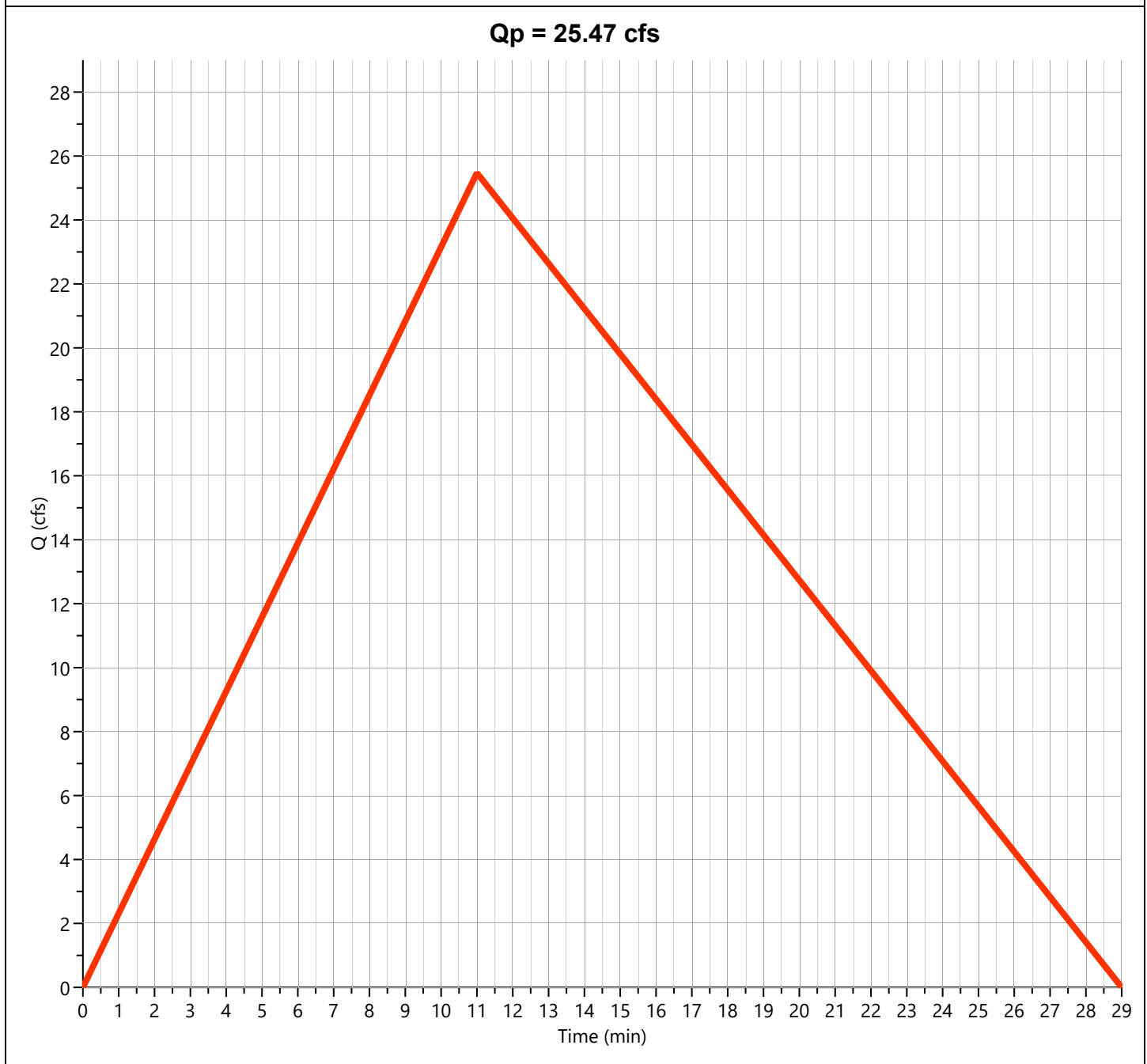

Hydrograph Report

Hydrology Studio v 3.0.0.39

Project Name: Hilltop Subdivision

File: Detention Calculation 3-4-26.hys

03-04-2026

Post-Dev Basin "D"

Hyd. No. 12

Hydrograph Type	= Rational	Peak Flow	= 11.08 cfs
Storm Frequency	= 25-yr	Time to Peak	= 0.13 hrs
Time Interval	= 1 min	Runoff Volume	= 7,098 cuft
Drainage Area	= 2.59 ac	Runoff Coeff.	= 0.56
Tc Method	= TR55 (See Worksheet)	Time of Conc. (Tc)	= 8.0 min
IDF Curve	= City of Bryant IDF Curve.idf	Intensity	= 7.64 in/hr
Freq. Corr. Factor	= 1.00	Asc/Rec Limb Factors	= 1/1.67

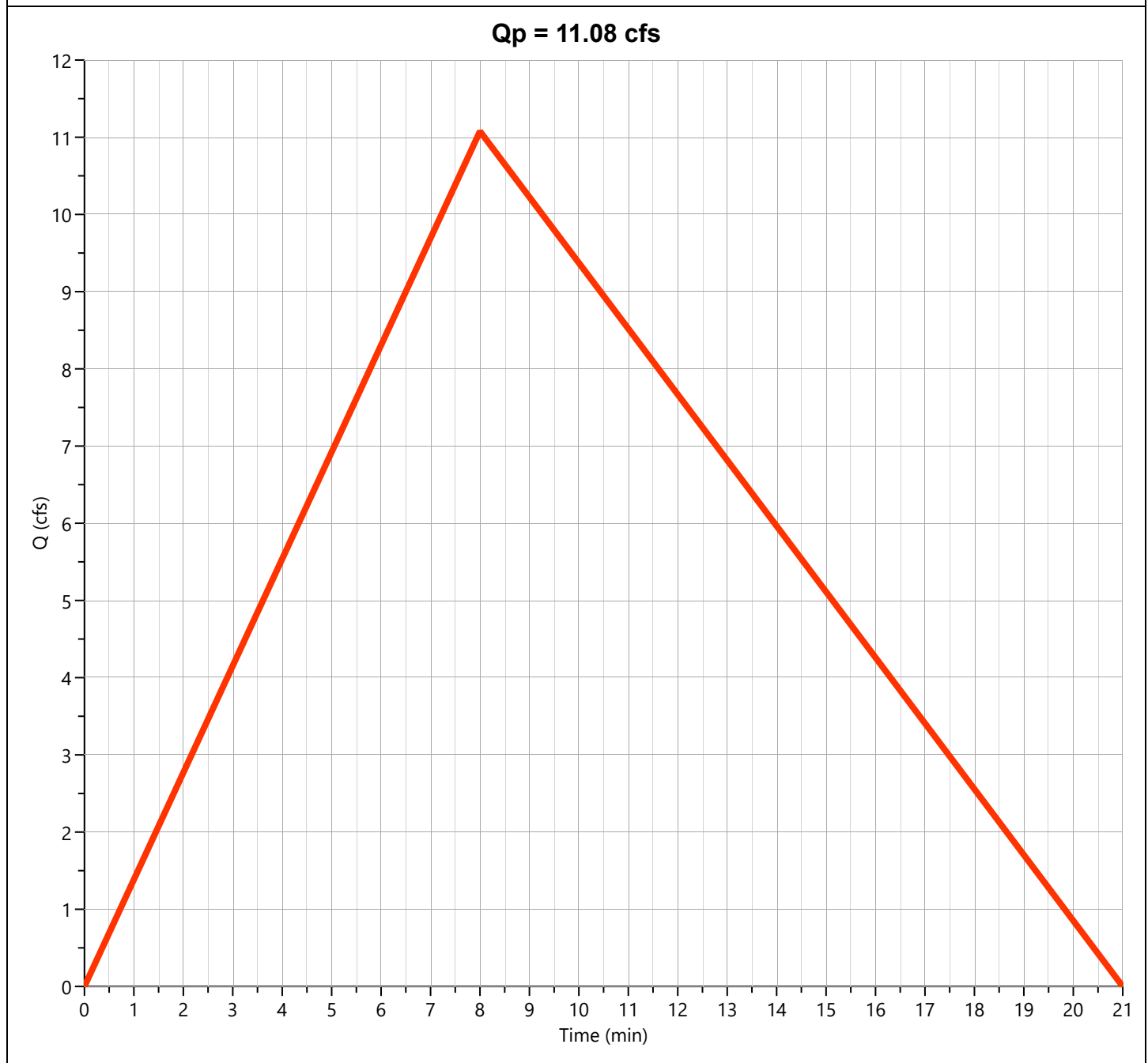

Hydrograph Report

Hydrology Studio v 3.0.0.39

Project Name: Hilltop Subdivision

File: Detention Calculation 3-4-26.hys

03-04-2026

Post-Dev Basin "E-1"

Hyd. No. 13

Hydrograph Type	= Mod Rational	Peak Flow	= 36.61 cfs
Storm Frequency	= 25-yr	Time to Peak	= 0.28 hrs
Time Interval	= 1 min	Runoff Volume	= 105,431 cuft
Drainage Area	= 16.23 ac	Runoff Coeff.	= 0.66
Tc Method	= User	Time of Conc. (Tc)	= 17.0 min
IDF Curve	= City of Bryant IDF Curve.idf	Intensity	= 3.42 in/hr
Freq. Corr. Factor	= 1.00	Storm Duration	= 2.82 x Tc
Target Q	= 0.000 cfs	Required Storage	= 0.000 cuft

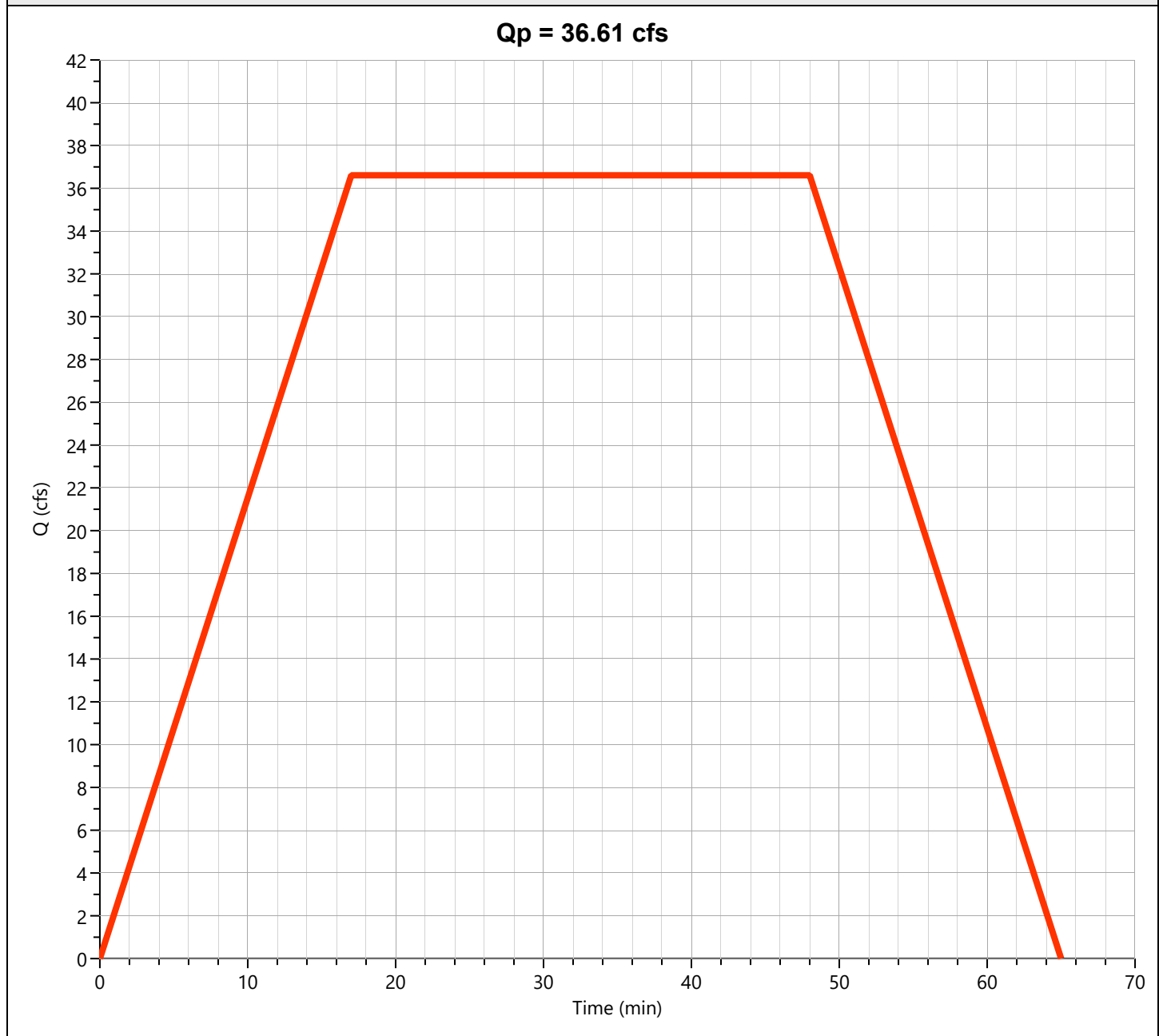

Hydrograph Report

Hydrology Studio v 3.0.0.39

Project Name: Hilltop Subdivision
File: Detention Calculation 3-4-26.hys
03-04-2026

Detention Basin

Hyd. No. 14

Hydrograph Type	= Pond Route	Peak Flow	= 13.61 cfs
Storm Frequency	= 25-yr	Time to Peak	= 0.98 hrs
Time Interval	= 1 min	Hydrograph Volume	= 105,341 cuft
Inflow Hydrograph	= 13 - Post-Dev Basin "E-1"	Max. Elevation	= 478.31 ft
Pond Name	= Hilltop Detention Pond	Max. Storage	= 76,654 cuft

Pond Routing by Storage Indication Method

Center of mass detention time = 1.35 hrs

Qp = 13.61 cfs

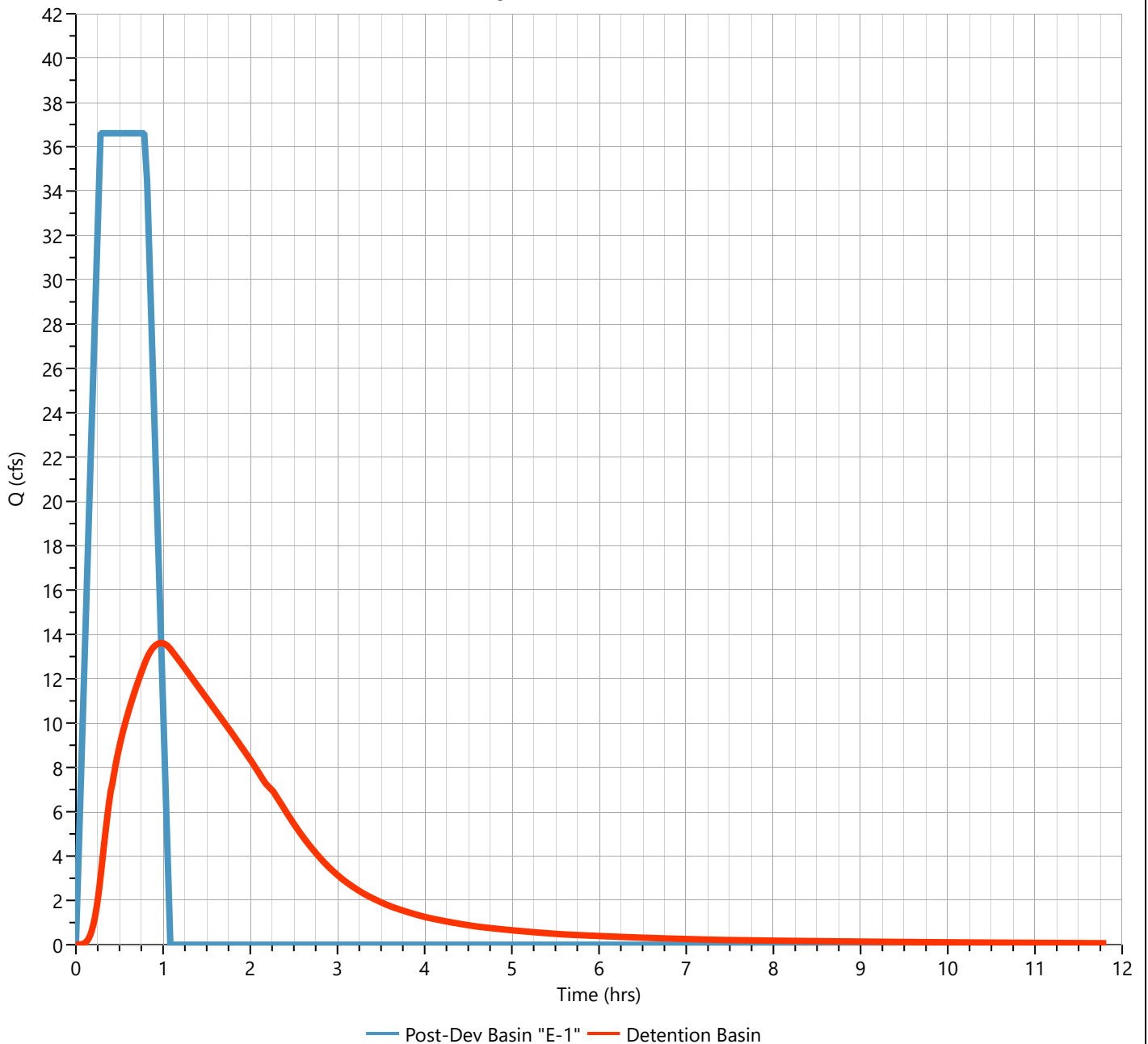

Hydrograph Report

Hydrology Studio v 3.0.0.39

Project Name: Hilltop Subdivision

File: Detention Calculation 3-4-26.hys

03-04-2026

Post-Dev Basin "E-2"

Hyd. No. 15

Hydrograph Type	= Rational	Peak Flow	= 60.29 cfs
Storm Frequency	= 25-yr	Time to Peak	= 0.22 hrs
Time Interval	= 1 min	Runoff Volume	= 62,782 cuft
Drainage Area	= 17.53 ac	Runoff Coeff.	= 0.56
Tc Method	= TR55 (See Worksheet)	Time of Conc. (Tc)	= 13.0 min
IDF Curve	= City of Bryant IDF Curve.idf	Intensity	= 6.14 in/hr
Freq. Corr. Factor	= 1.00	Asc/Rec Limb Factors	= 1/1.67

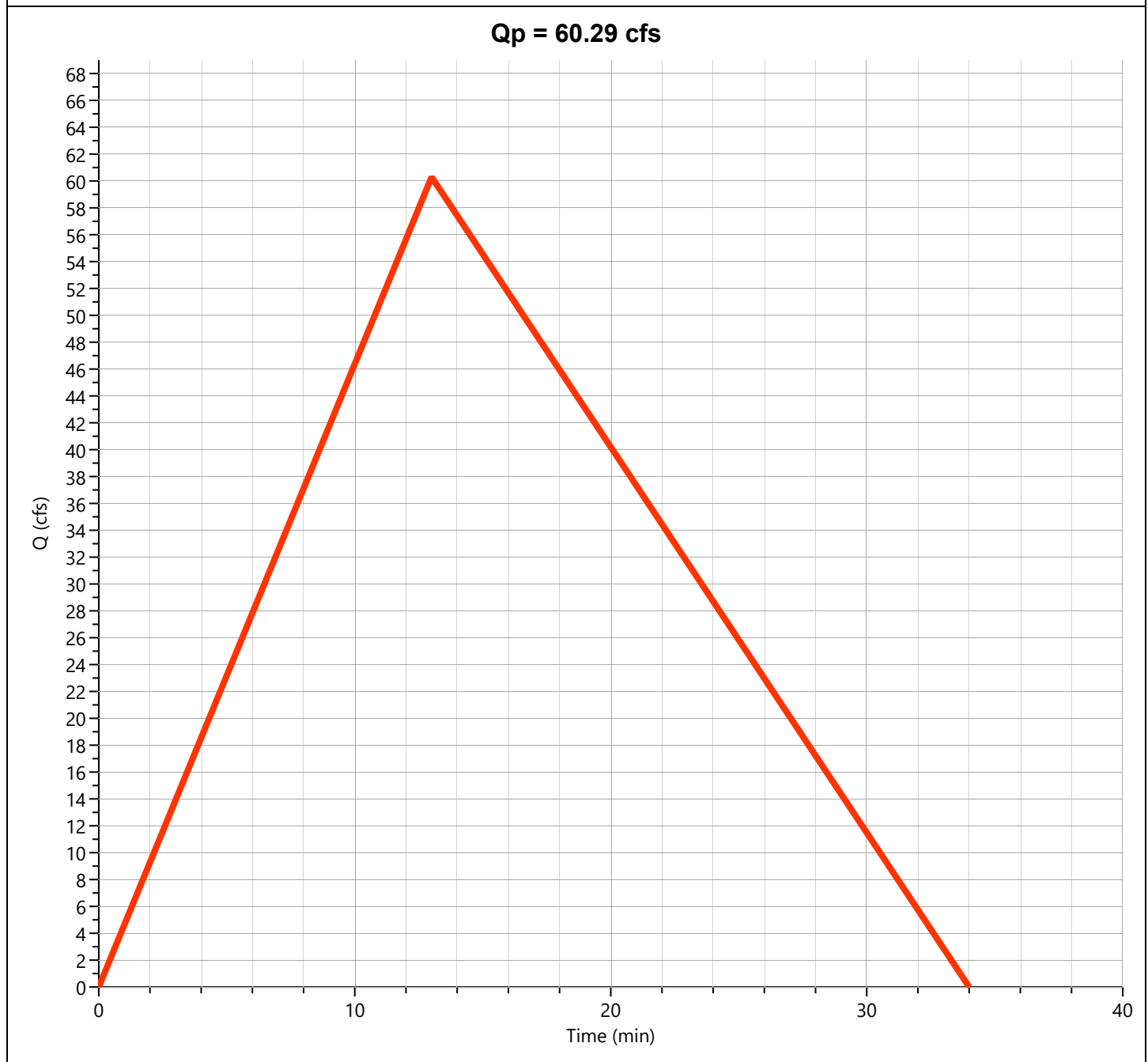

Hydrograph Report

Hydrology Studio v 3.0.0.39

Project Name: Hilltop Subdivision
 File: Detention Calculation 3-4-26.hys
 03-04-2026

Total Post-Dev "E"

Hyd. No. 16

Hydrograph Type	= Junction	Peak Flow	= 61.49 cfs
Storm Frequency	= 25-yr	Time to Peak	= 0.22 hrs
Time Interval	= 1 min	Hydrograph Volume	= 166,838 cuft
Inflow Hydrographs	= 15	Total Contrib. Area	= 17.53 ac

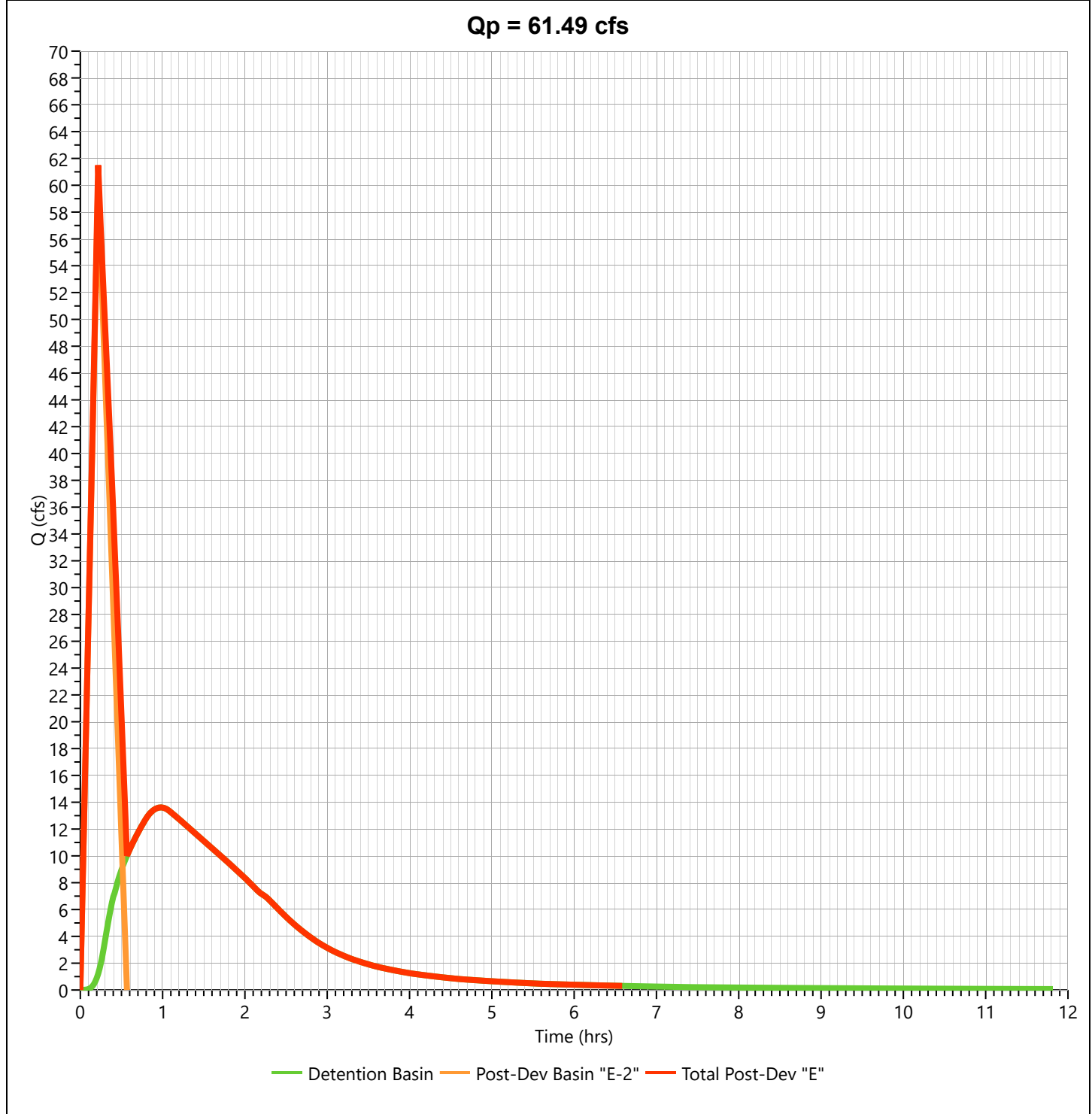

Hydrograph Report

Hydrology Studio v 3.0.0.39

Project Name: Hilltop Subdivision

File: Detention Calculation 3-4-26.hys

03-04-2026

Post-Dev Basin "F"

Hyd. No. 17

Hydrograph Type	= Rational	Peak Flow	= 37.60 cfs
Storm Frequency	= 25-yr	Time to Peak	= 0.27 hrs
Time Interval	= 1 min	Runoff Volume	= 48,189 cuft
Drainage Area	= 12.0 ac	Runoff Coeff.	= 0.56
Tc Method	= TR55 (See Worksheet)	Time of Conc. (Tc)	= 16.0 min
IDF Curve	= City of Bryant IDF Curve.idf	Intensity	= 5.60 in/hr
Freq. Corr. Factor	= 1.00	Asc/Rec Limb Factors	= 1/1.67

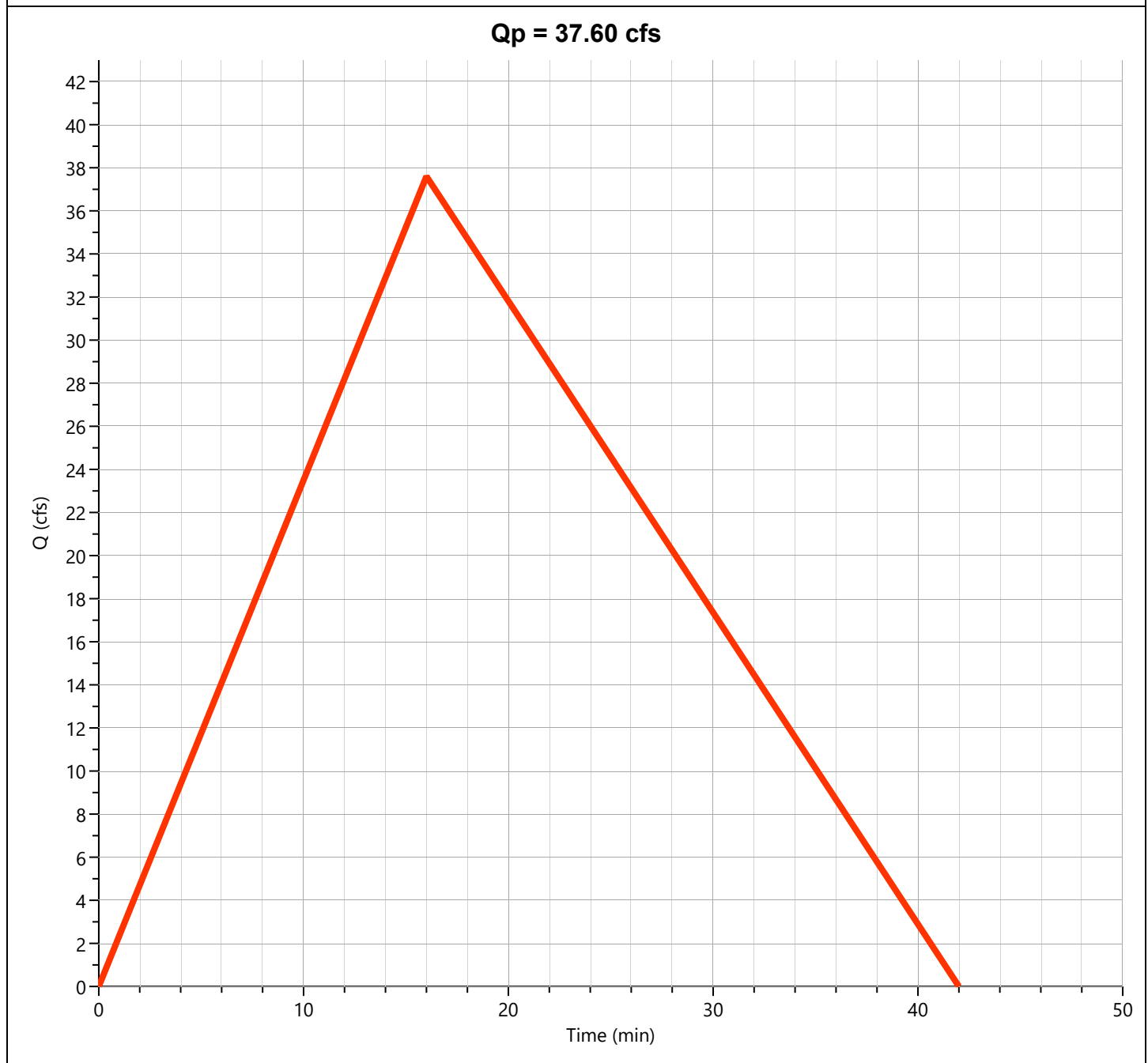

Hydrograph 50-yr Summary

Hydrology Studio v 3.0.0.39

Project Name: Hilltop Subdivision

File: Detention Calculation 3-4-26.hys

03-04-2026

Hyd. No.	Hydrograph Type	Hydrograph Name	Peak Flow (cfs)	Time to Peak (hrs)	Hydrograph Volume (cuft)	Inflow Hyd(s)	Maximum Elevation (ft)	Maximum Storage (cuft)
1	Rational	Pre-Dev Basin "A"	14.36	0.18	12,653	---		
2	Rational	Pre-Dev Basin "B"	48.29	0.25	58,019	---		
3	Rational	Pre-Dev Basin "C"	27.23	0.18	23,992	---		
4	Rational	Pre-Dev Basin "D"	12.31	0.13	7,889	---		
5	Rational	Pre-Dev Basin "E-1"	38.98	0.20	37,472	---		
6	Rational	Pre-Dev Basin "E-2"	66.22	0.22	68,955	---		
7	Junction	Total Pre Basin "E"	103.3	0.22	104,970	5, 6		
8	Rational	Pre-Dev Basin "F"	41.64	0.28	56,705	---		
9	Rational	Post-Dev Basin A	15.14	0.23	16,976	---		
10	Rational	Post-Dev Basin B	40.48	0.30	58,368	---		
11	Rational	Post-Dev Basin "C"	27.85	0.18	24,537	---		
12	Rational	Post-Dev Basin "D"	12.11	0.13	7,757	---		
13	Mod Rational	Post-Dev Basin "E-1"	40.10	0.28	115,494	---		
14	Pond Route	Detention Basin	14.43	0.98	115,403	13	478.63	84,597
15	Rational	Post-Dev Basin "E-2"	65.94	0.22	68,659	---		
16	Junction	Total Post-Dev "E"	67.36	0.22	182,657	14, 15		
17	Rational	Post-Dev Basin "F"	41.13	0.27	52,714	---		

Hydrograph Report

Hydrology Studio v 3.0.0.39

Project Name: Hilltop Subdivision

File: Detention Calculation 3-4-26.hys

03-04-2026

Pre-Dev Basin "A"

Hyd. No. 1

Hydrograph Type	= Rational	Peak Flow	= 14.36 cfs
Storm Frequency	= 50-yr	Time to Peak	= 0.18 hrs
Time Interval	= 1 min	Runoff Volume	= 12,653 cuft
Drainage Area	= 3.2 ac	Runoff Coeff.	= 0.62
Tc Method	= TR55 (See Worksheet)	Time of Conc. (Tc)	= 11.0 min
IDF Curve	= City of Bryant IDF Curve.idf	Intensity	= 7.24 in/hr
Freq. Corr. Factor	= 1.00	Asc/Rec Limb Factors	= 1/1.67

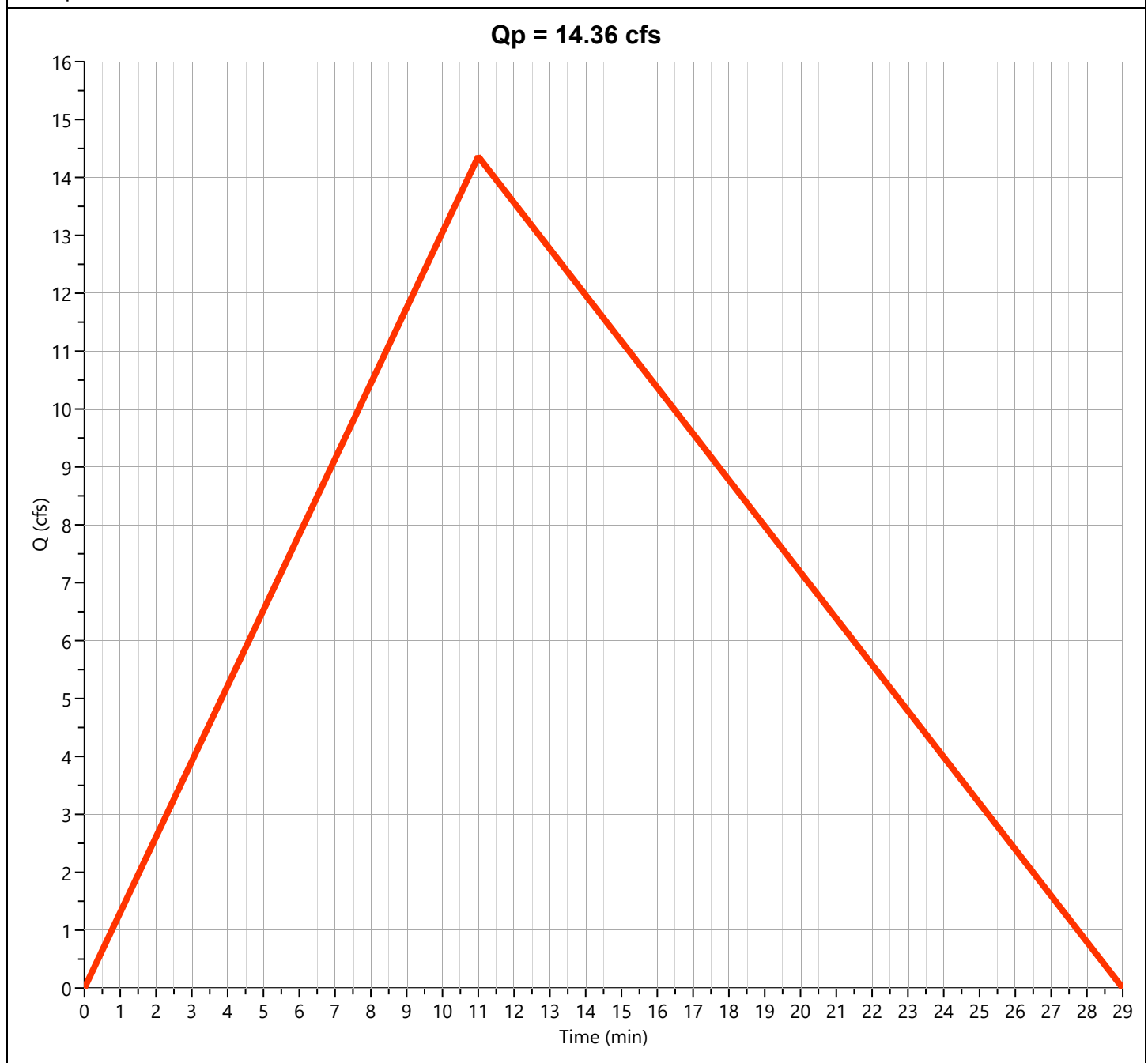

Hydrograph Report

Hydrology Studio v 3.0.0.39

Project Name: Hilltop Subdivision

File: Detention Calculation 3-4-26.hys

03-04-2026

Pre-Dev Basin "B"

Hyd. No. 2

Hydrograph Type	= Rational	Peak Flow	= 48.29 cfs
Storm Frequency	= 50-yr	Time to Peak	= 0.25 hrs
Time Interval	= 1 min	Runoff Volume	= 58,019 cuft
Drainage Area	= 14.74 ac	Runoff Coeff.	= 0.52
Tc Method	= TR55 (See Worksheet)	Time of Conc. (Tc)	= 15.0 min
IDF Curve	= City of Bryant IDF Curve.idf	Intensity	= 6.30 in/hr
Freq. Corr. Factor	= 1.00	Asc/Rec Limb Factors	= 1/1.67

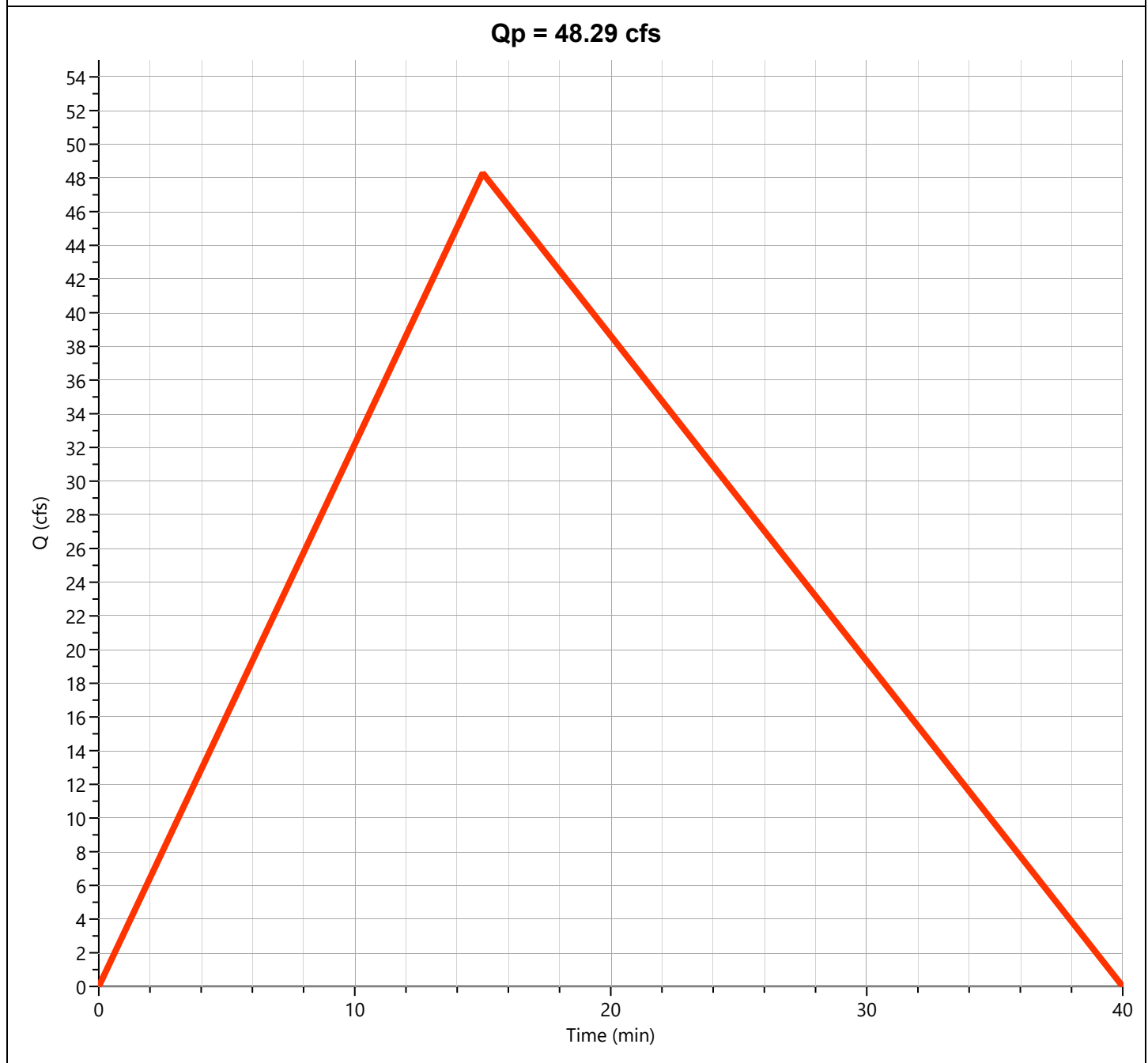

Hydrograph Report

Hydrology Studio v 3.0.0.39

Project Name: Hilltop Subdivision
File: Detention Calculation 3-4-26.hys
03-04-2026

Pre-Dev Basin "C"

Hyd. No. 3

Hydrograph Type	= Rational	Peak Flow	= 27.23 cfs
Storm Frequency	= 50-yr	Time to Peak	= 0.18 hrs
Time Interval	= 1 min	Runoff Volume	= 23,992 cuft
Drainage Area	= 6.84 ac	Runoff Coeff.	= 0.55
Tc Method	= TR55 (See Worksheet)	Time of Conc. (Tc)	= 11.0 min
IDF Curve	= City of Bryant IDF Curve.idf	Intensity	= 7.24 in/hr
Freq. Corr. Factor	= 1.00	Asc/Rec Limb Factors	= 1/1.67

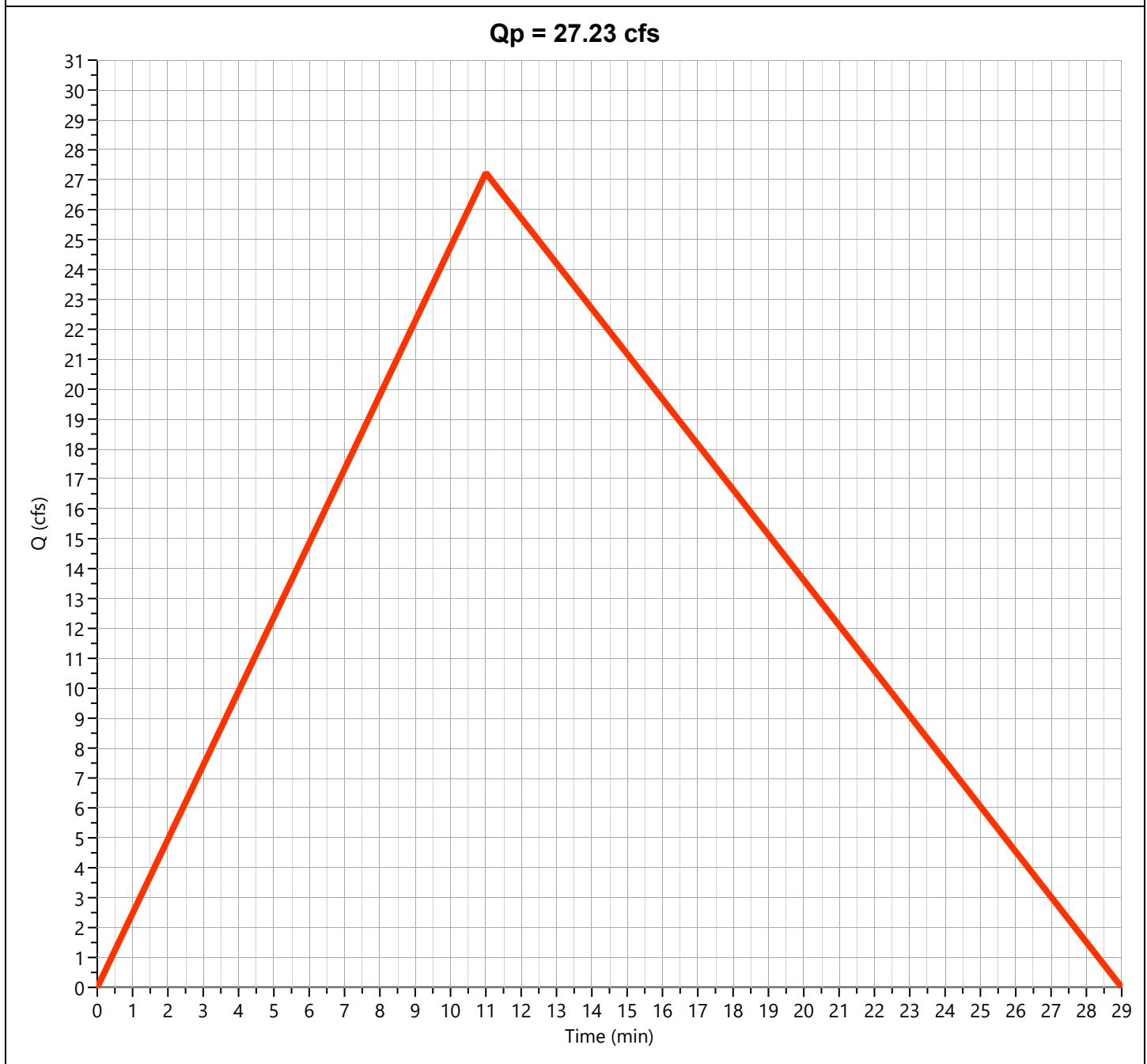

Hydrograph Report

Hydrology Studio v 3.0.0.39

Project Name: Hilltop Subdivision

File: Detention Calculation 3-4-26.hys

03-04-2026

Pre-Dev Basin "D"

Hyd. No. 4

Hydrograph Type	= Rational	Peak Flow	= 12.31 cfs
Storm Frequency	= 50-yr	Time to Peak	= 0.13 hrs
Time Interval	= 1 min	Runoff Volume	= 7,889 cuft
Drainage Area	= 2.95 ac	Runoff Coeff.	= 0.50
Tc Method	= TR55 (See Worksheet)	Time of Conc. (Tc)	= 8.0 min
IDF Curve	= City of Bryant IDF Curve.idf	Intensity	= 8.35 in/hr
Freq. Corr. Factor	= 1.00	Asc/Rec Limb Factors	= 1/1.67

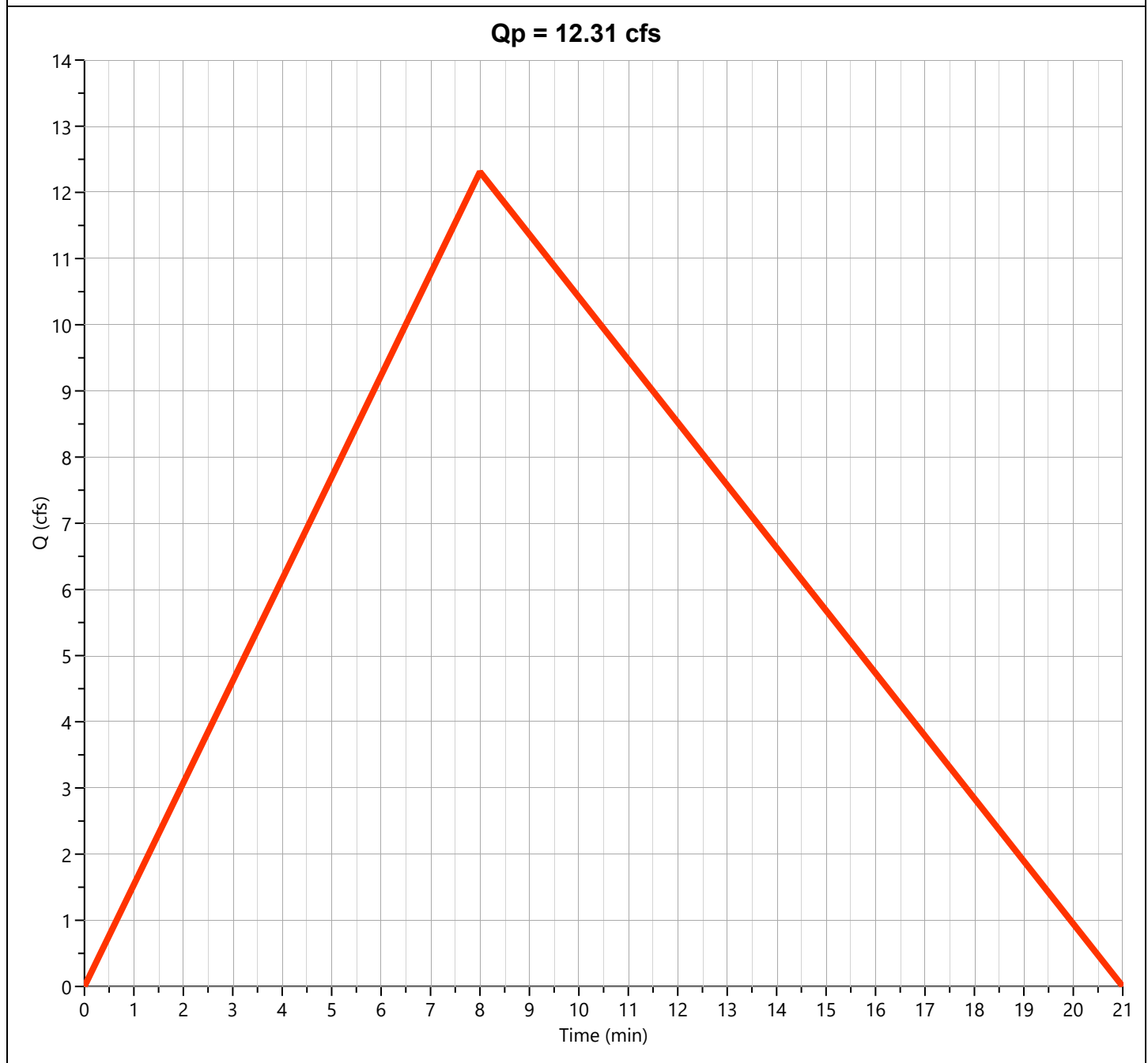

Hydrograph Report

Hydrology Studio v 3.0.0.39

Project Name: Hilltop Subdivision

File: Detention Calculation 3-4-26.hys

03-04-2026

Pre-Dev Basin "E-1"

Hyd. No. 5

Hydrograph Type	= Rational	Peak Flow	= 38.98 cfs
Storm Frequency	= 50-yr	Time to Peak	= 0.20 hrs
Time Interval	= 1 min	Runoff Volume	= 37,472 cuft
Drainage Area	= 11.2 ac	Runoff Coeff.	= 0.50
Tc Method	= TR55 (See Worksheet)	Time of Conc. (Tc)	= 12.0 min
IDF Curve	= City of Bryant IDF Curve.idf	Intensity	= 6.96 in/hr
Freq. Corr. Factor	= 1.00	Asc/Rec Limb Factors	= 1/1.67

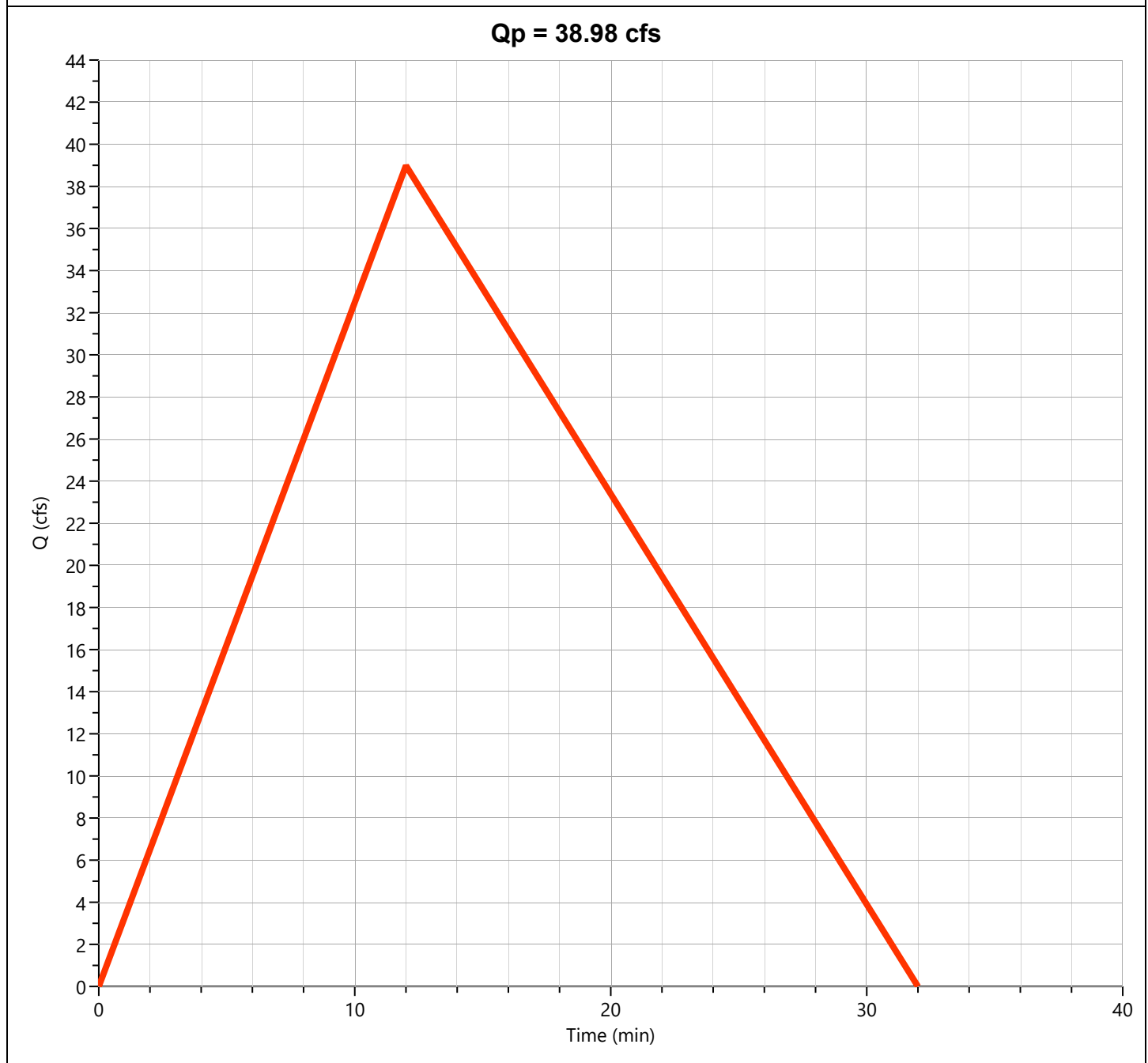

Hydrograph Report

Hydrology Studio v 3.0.0.39

Project Name: Hilltop Subdivision

File: Detention Calculation 3-4-26.hys

03-04-2026

Pre-Dev Basin "E-2"

Hyd. No. 6

Hydrograph Type	= Rational	Peak Flow	= 66.22 cfs
Storm Frequency	= 50-yr	Time to Peak	= 0.22 hrs
Time Interval	= 1 min	Runoff Volume	= 68,955 cuft
Drainage Area	= 18.96 ac	Runoff Coeff.	= 0.52
Tc Method	= TR55 (See Worksheet)	Time of Conc. (Tc)	= 13.0 min
IDF Curve	= City of Bryant IDF Curve.idf	Intensity	= 6.72 in/hr
Freq. Corr. Factor	= 1.00	Asc/Rec Limb Factors	= 1/1.67

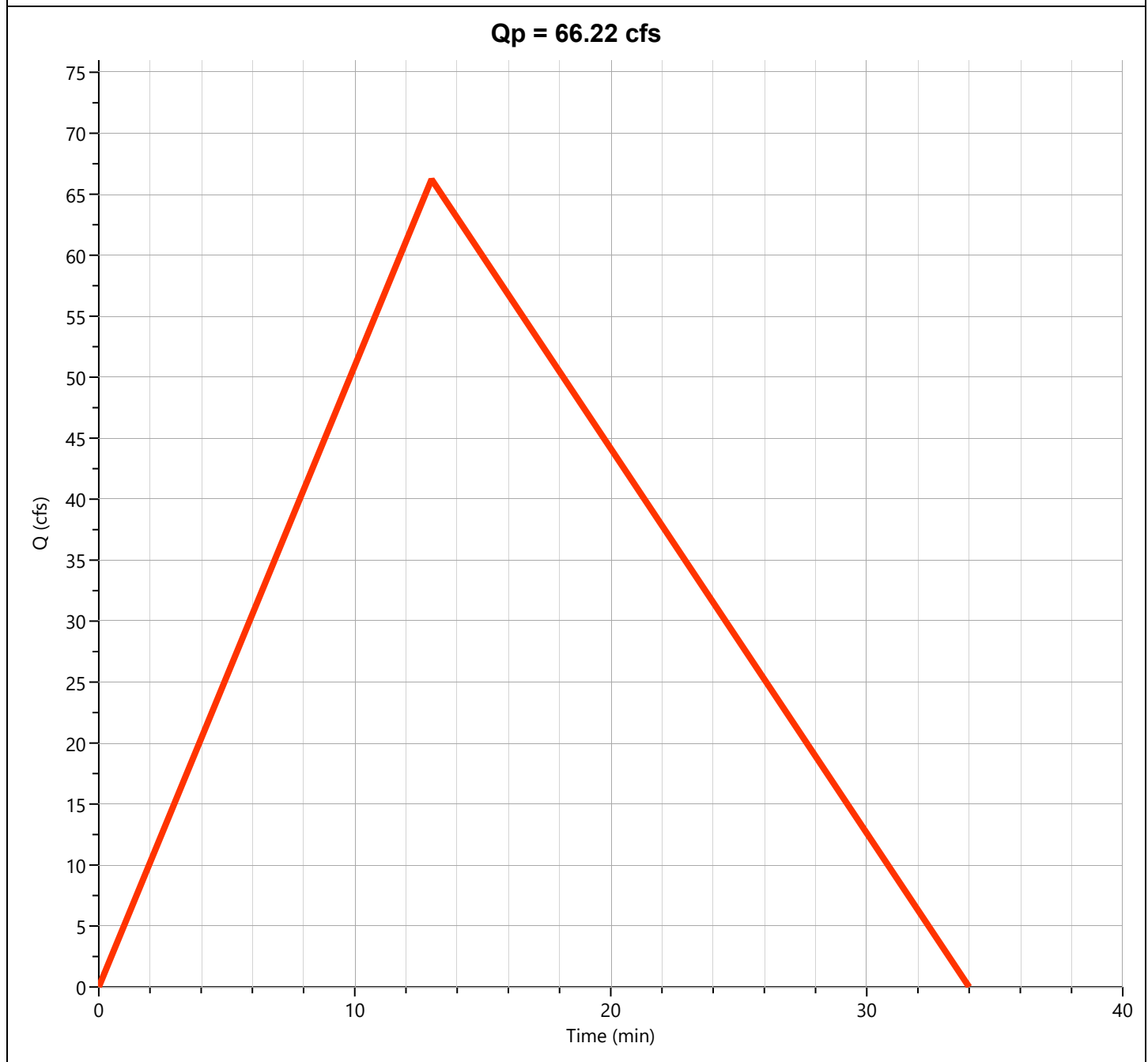

Hydrograph Report

Hydrology Studio v 3.0.0.39

Project Name: Hilltop Subdivision
File: Detention Calculation 3-4-26.hys
03-04-2026

Total Pre Basin "E"

Hyd. No. 7

Hydrograph Type	= Junction	Peak Flow	= 103.3 cfs
Storm Frequency	= 50-yr	Time to Peak	= 0.22 hrs
Time Interval	= 1 min	Hydrograph Volume	= 104,970 cuft
Inflow Hydrographs	= 5, 6	Total Contrib. Area	= 30.16 ac

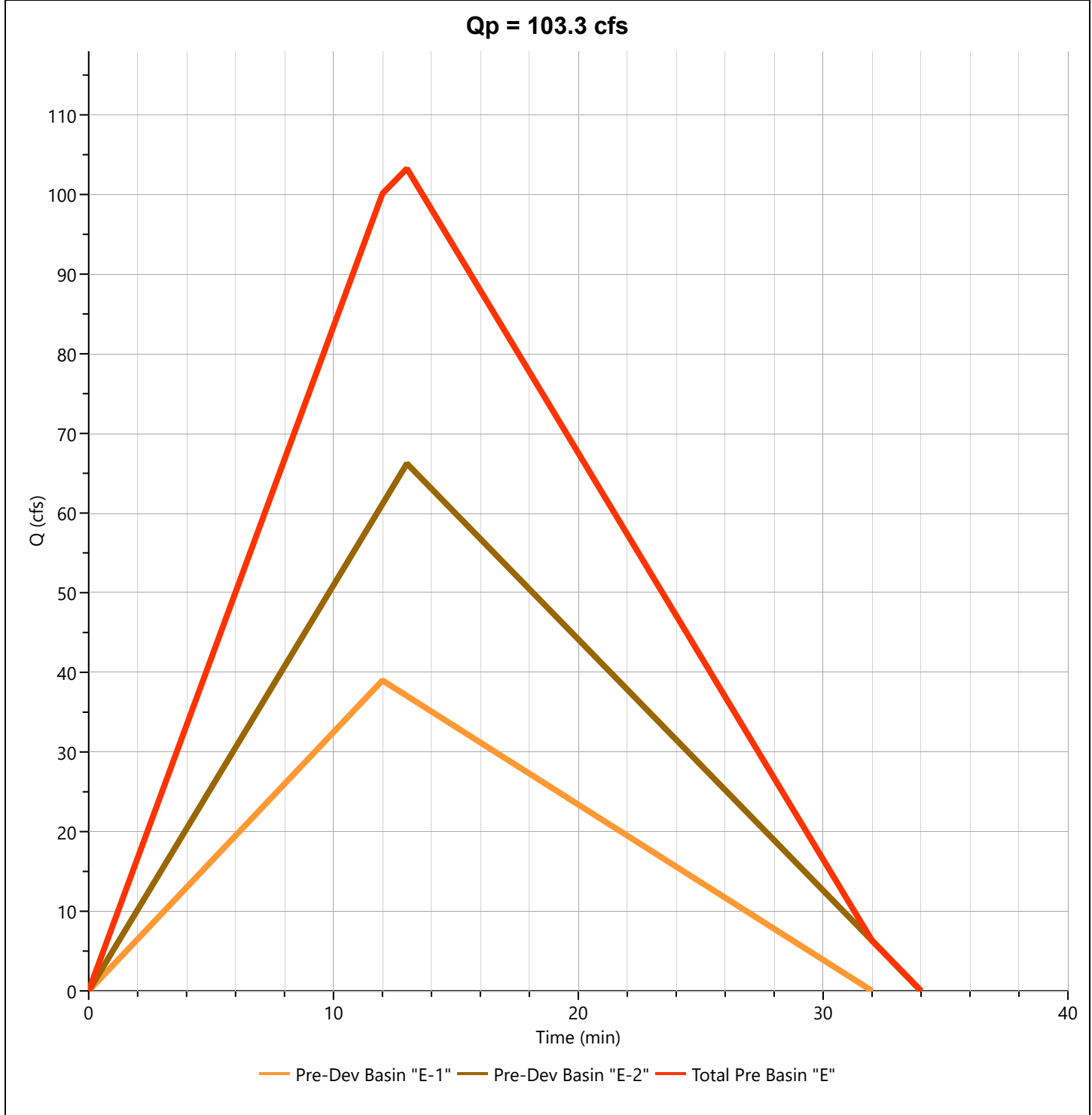

Hydrograph Report

Hydrology Studio v 3.0.0.39

Project Name: Hilltop Subdivision

File: Detention Calculation 3-4-26.hys

03-04-2026

Pre-Dev Basin "F"

Hyd. No. 8

Hydrograph Type	= Rational	Peak Flow	= 41.64 cfs
Storm Frequency	= 50-yr	Time to Peak	= 0.28 hrs
Time Interval	= 1 min	Runoff Volume	= 56,705 cuft
Drainage Area	= 13.19 ac	Runoff Coeff.	= 0.53
Tc Method	= TR55 (See Worksheet)	Time of Conc. (Tc)	= 17.0 min
IDF Curve	= City of Bryant IDF Curve.idf	Intensity	= 5.96 in/hr
Freq. Corr. Factor	= 1.00	Asc/Rec Limb Factors	= 1/1.67

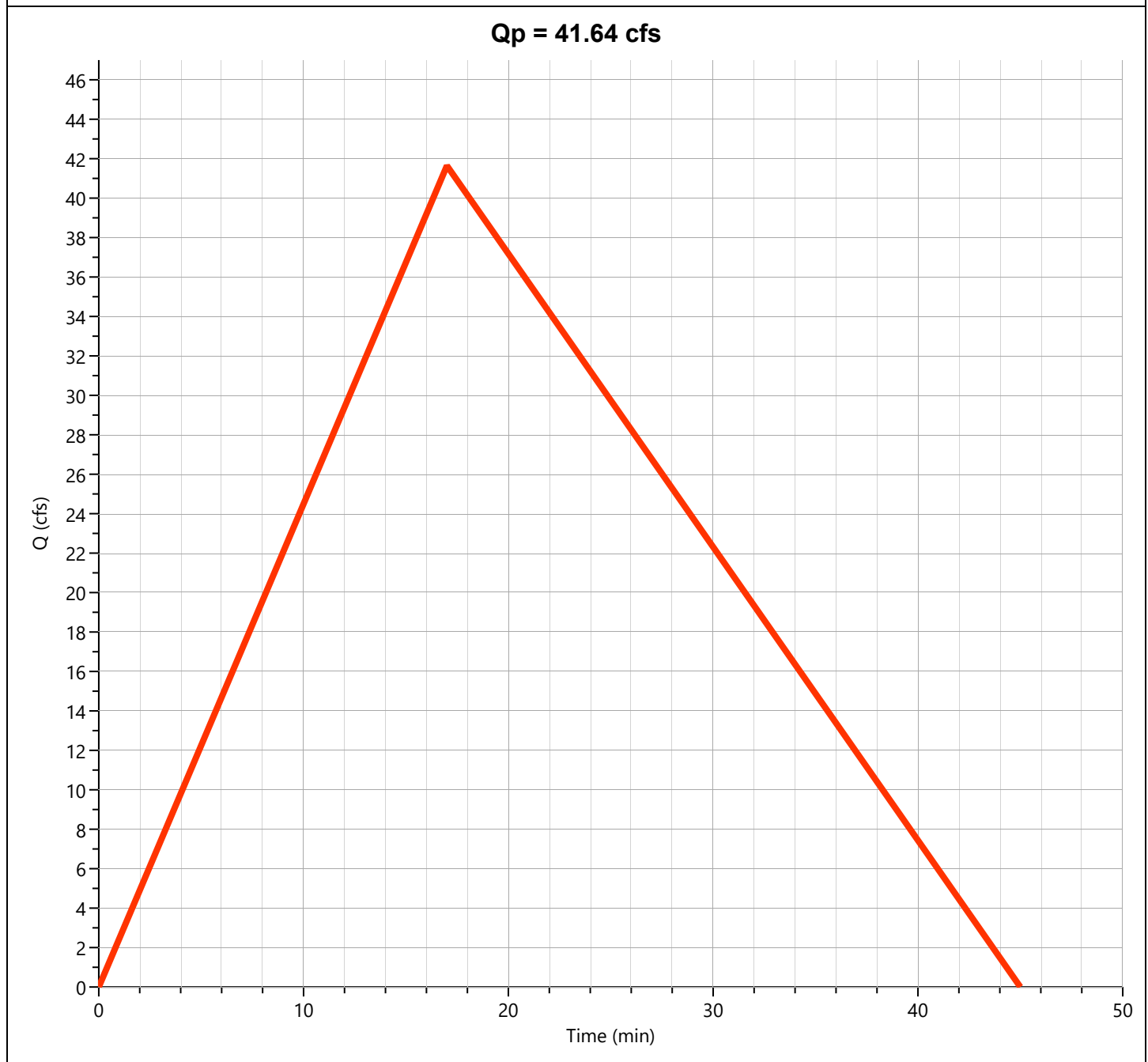

Hydrograph Report

Hydrology Studio v 3.0.0.39

Project Name: Hilltop Subdivision

File: Detention Calculation 3-4-26.hys

03-04-2026

Post-Dev Basin A

Hyd. No. 9

Hydrograph Type	= Rational	Peak Flow	= 15.14 cfs
Storm Frequency	= 50-yr	Time to Peak	= 0.23 hrs
Time Interval	= 1 min	Runoff Volume	= 16,976 cuft
Drainage Area	= 3.53 ac	Runoff Coeff.	= 0.66
Tc Method	= TR55 (See Worksheet)	Time of Conc. (Tc)	= 14.0 min
IDF Curve	= City of Bryant IDF Curve.idf	Intensity	= 6.50 in/hr
Freq. Corr. Factor	= 1.00	Asc/Rec Limb Factors	= 1/1.67

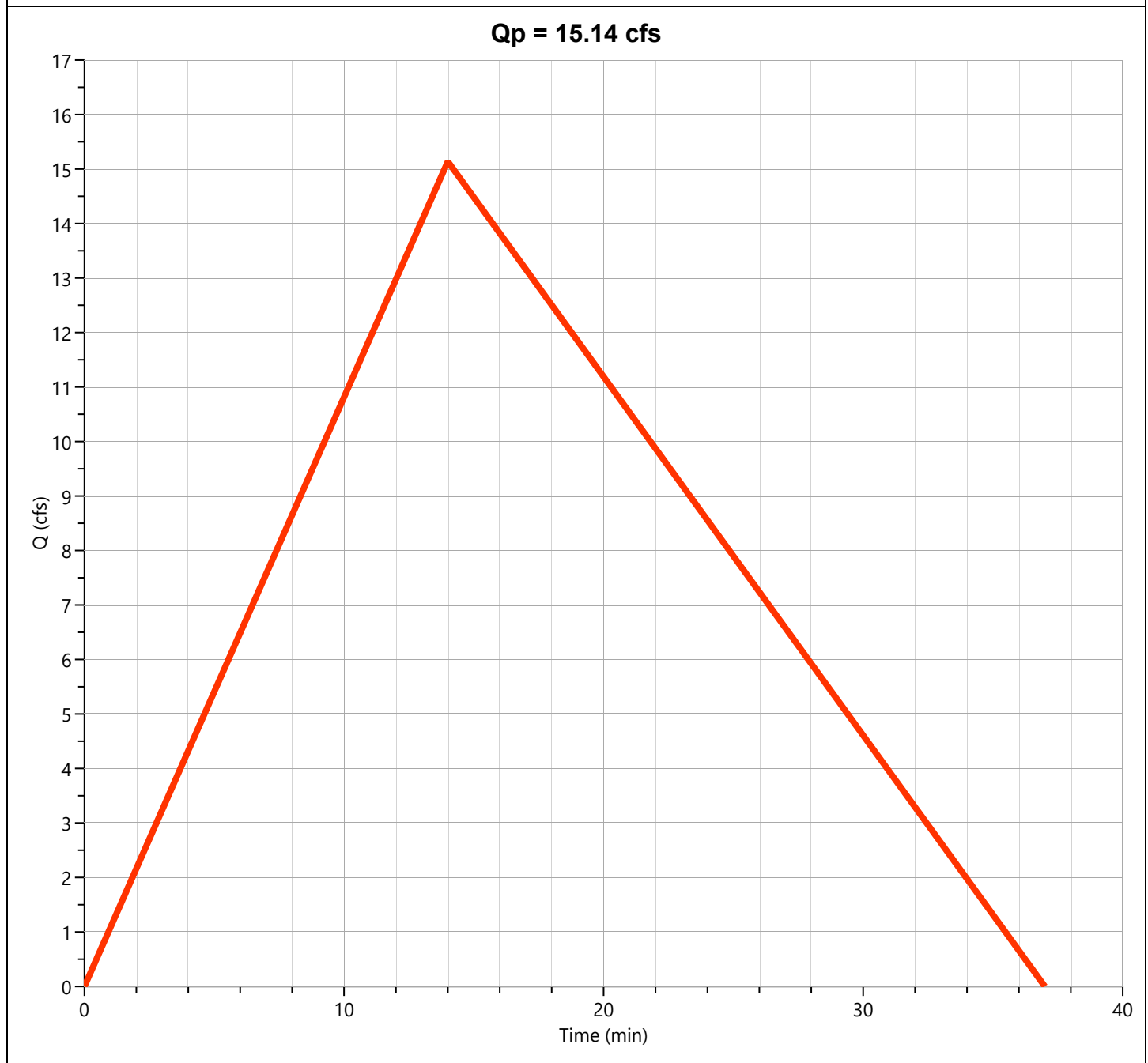

Hydrograph Report

Hydrology Studio v 3.0.0.39

Project Name: Hilltop Subdivision

File: Detention Calculation 3-4-26.hys

03-04-2026

Post-Dev Basin B

Hyd. No. 10

Hydrograph Type	= Rational	Peak Flow	= 40.48 cfs
Storm Frequency	= 50-yr	Time to Peak	= 0.30 hrs
Time Interval	= 1 min	Runoff Volume	= 58,368 cuft
Drainage Area	= 12.45 ac	Runoff Coeff.	= 0.56
Tc Method	= TR55 (See Worksheet)	Time of Conc. (Tc)	= 18.0 min
IDF Curve	= City of Bryant IDF Curve.idf	Intensity	= 5.81 in/hr
Freq. Corr. Factor	= 1.00	Asc/Rec Limb Factors	= 1/1.67

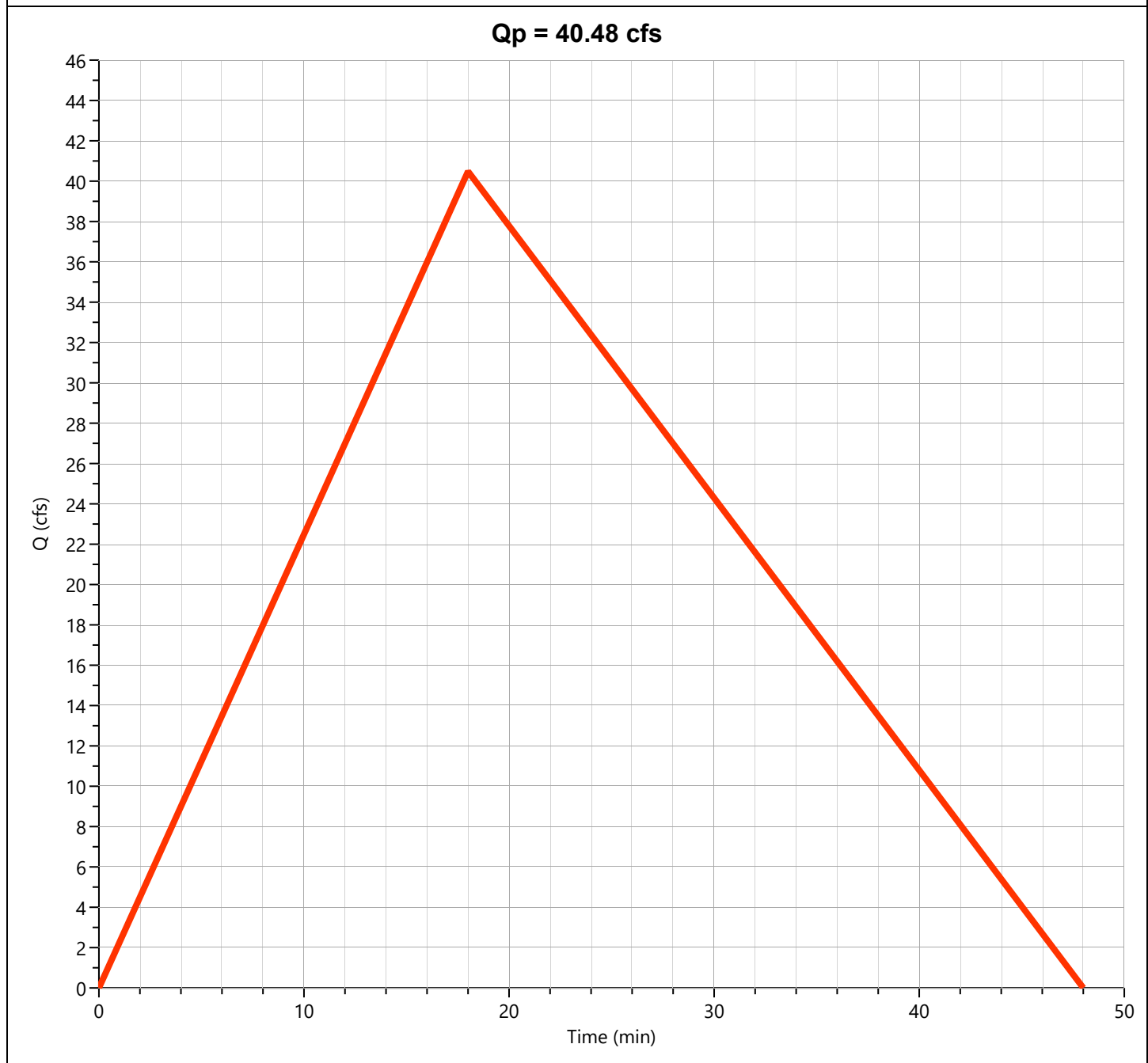

Hydrograph Report

Hydrology Studio v 3.0.0.39

Project Name: Hilltop Subdivision

File: Detention Calculation 3-4-26.hys

03-04-2026

Post-Dev Basin "C"

Hyd. No. 11

Hydrograph Type	= Rational	Peak Flow	= 27.85 cfs
Storm Frequency	= 50-yr	Time to Peak	= 0.18 hrs
Time Interval	= 1 min	Runoff Volume	= 24,537 cuft
Drainage Area	= 6.75 ac	Runoff Coeff.	= 0.57
Tc Method	= TR55 (See Worksheet)	Time of Conc. (Tc)	= 11.0 min
IDF Curve	= City of Bryant IDF Curve.idf	Intensity	= 7.24 in/hr
Freq. Corr. Factor	= 1.00	Asc/Rec Limb Factors	= 1/1.67

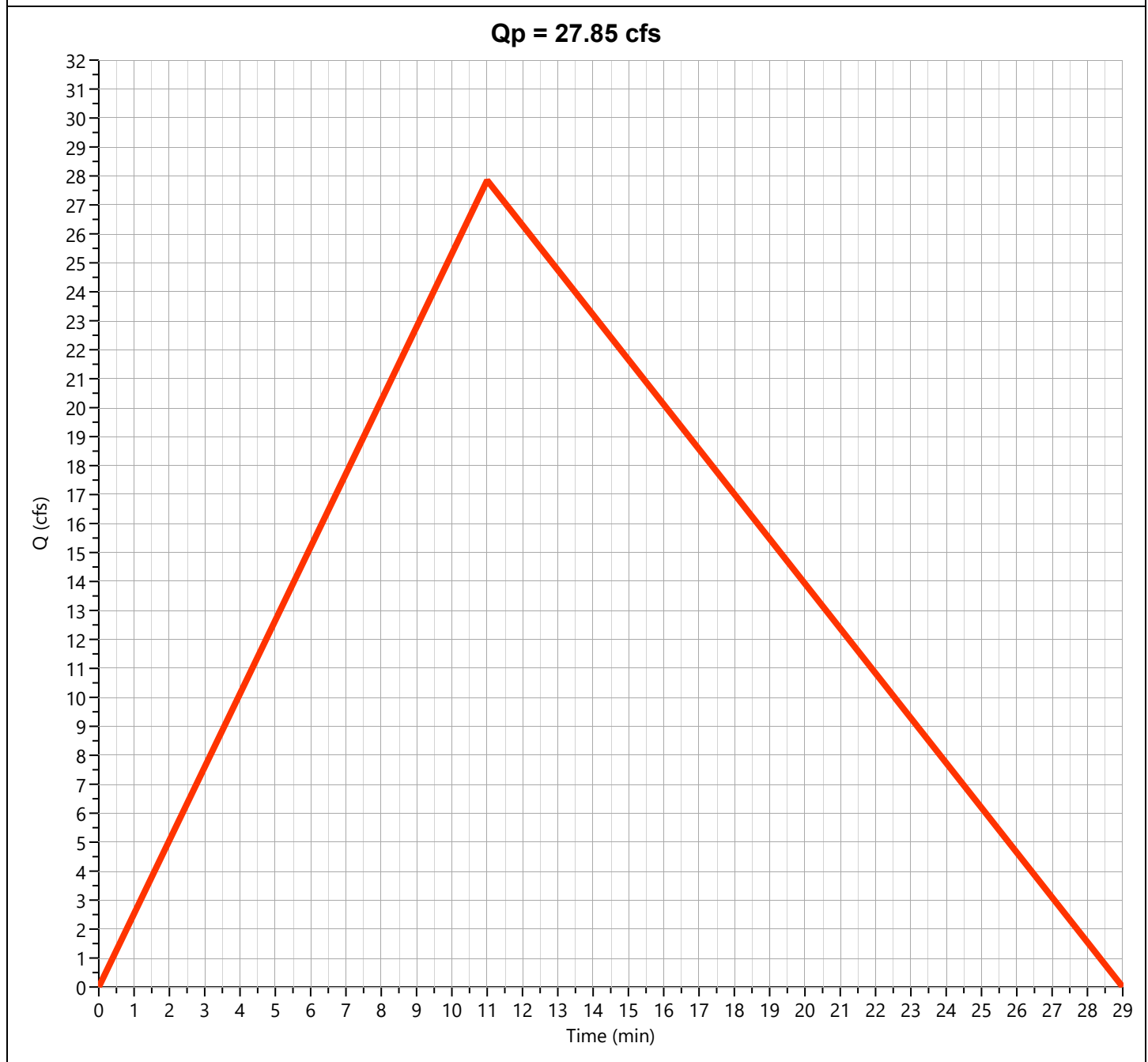

Hydrograph Report

Hydrology Studio v 3.0.0.39

Project Name: Hilltop Subdivision

File: Detention Calculation 3-4-26.hys

03-04-2026

Post-Dev Basin "D"

Hyd. No. 12

Hydrograph Type	= Rational	Peak Flow	= 12.11 cfs
Storm Frequency	= 50-yr	Time to Peak	= 0.13 hrs
Time Interval	= 1 min	Runoff Volume	= 7,757 cuft
Drainage Area	= 2.59 ac	Runoff Coeff.	= 0.56
Tc Method	= TR55 (See Worksheet)	Time of Conc. (Tc)	= 8.0 min
IDF Curve	= City of Bryant IDF Curve.idf	Intensity	= 8.35 in/hr
Freq. Corr. Factor	= 1.00	Asc/Rec Limb Factors	= 1/1.67

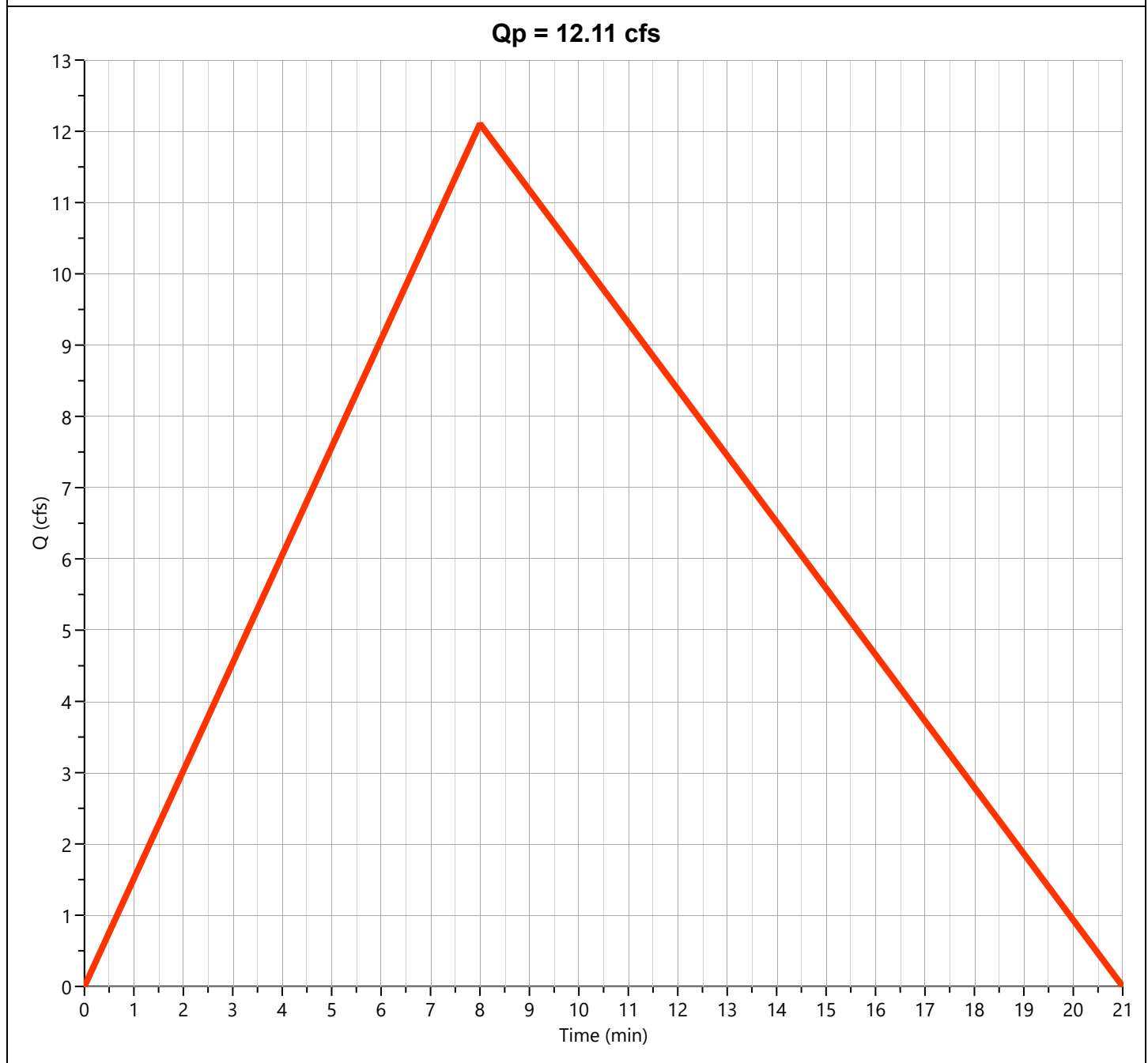

Hydrograph Report

Hydrology Studio v 3.0.0.39

Project Name: Hilltop Subdivision

File: Detention Calculation 3-4-26.hys

03-04-2026

Post-Dev Basin "E-1"

Hyd. No. 13

Hydrograph Type	= Mod Rational	Peak Flow	= 40.10 cfs
Storm Frequency	= 50-yr	Time to Peak	= 0.28 hrs
Time Interval	= 1 min	Runoff Volume	= 115,494 cuft
Drainage Area	= 16.23 ac	Runoff Coeff.	= 0.66
Tc Method	= User	Time of Conc. (Tc)	= 17.0 min
IDF Curve	= City of Bryant IDF Curve.idf	Intensity	= 3.74 in/hr
Freq. Corr. Factor	= 1.00	Storm Duration	= 2.82 x Tc
Target Q	= 0.000 cfs	Required Storage	= 0.000 cuft

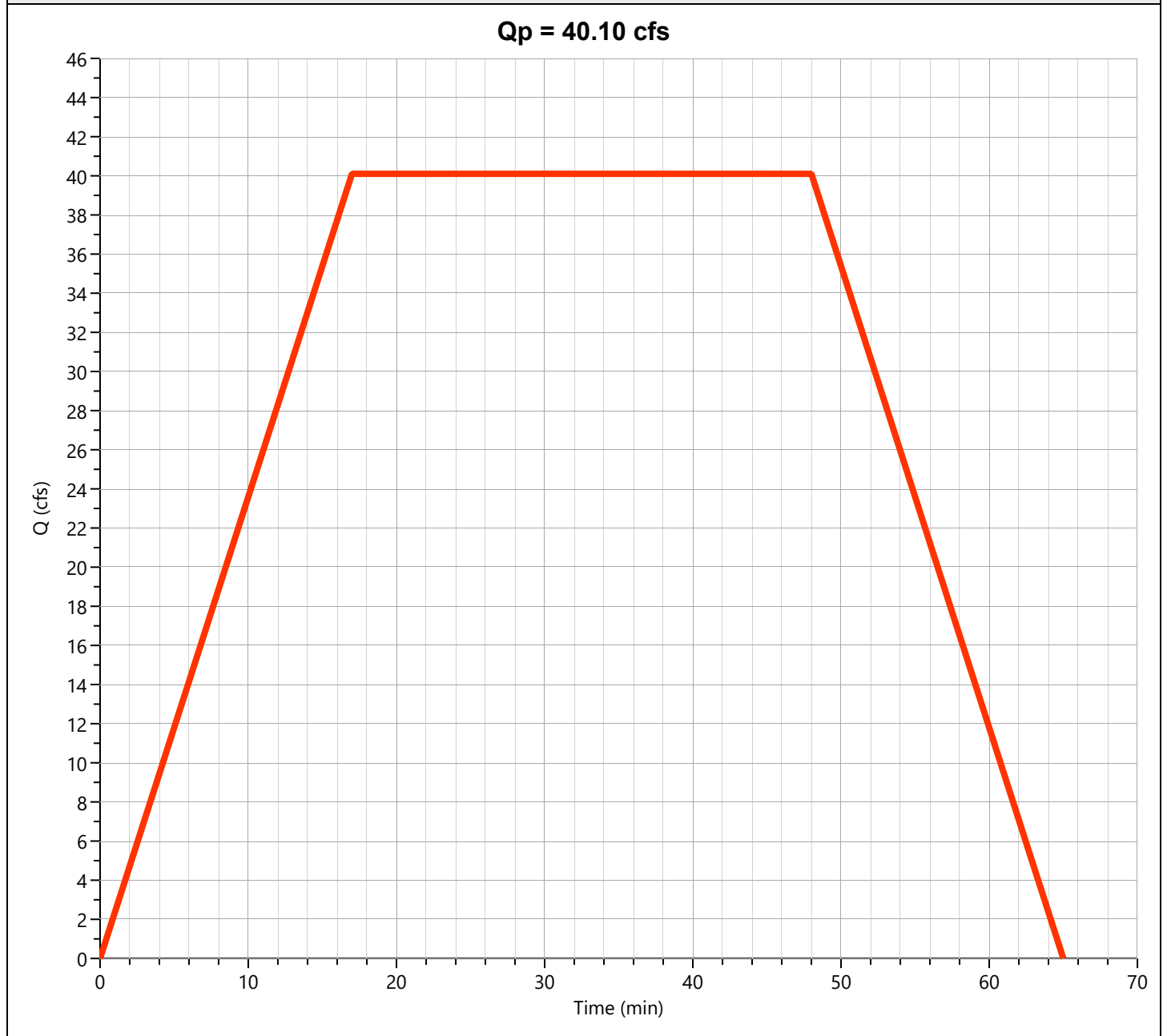

Hydrograph Report

Hydrology Studio v 3.0.0.39

Project Name: Hilltop Subdivision
File: Detention Calculation 3-4-26.hys
03-04-2026

Detention Basin

Hyd. No. 14

Hydrograph Type	= Pond Route	Peak Flow	= 14.43 cfs
Storm Frequency	= 50-yr	Time to Peak	= 0.98 hrs
Time Interval	= 1 min	Hydrograph Volume	= 115,403 cuft
Inflow Hydrograph	= 13 - Post-Dev Basin "E-1"	Max. Elevation	= 478.63 ft
Pond Name	= Hilltop Detention Pond	Max. Storage	= 84,597 cuft

Pond Routing by Storage Indication Method

Center of mass detention time = 1.37 hrs

Qp = 14.43 cfs

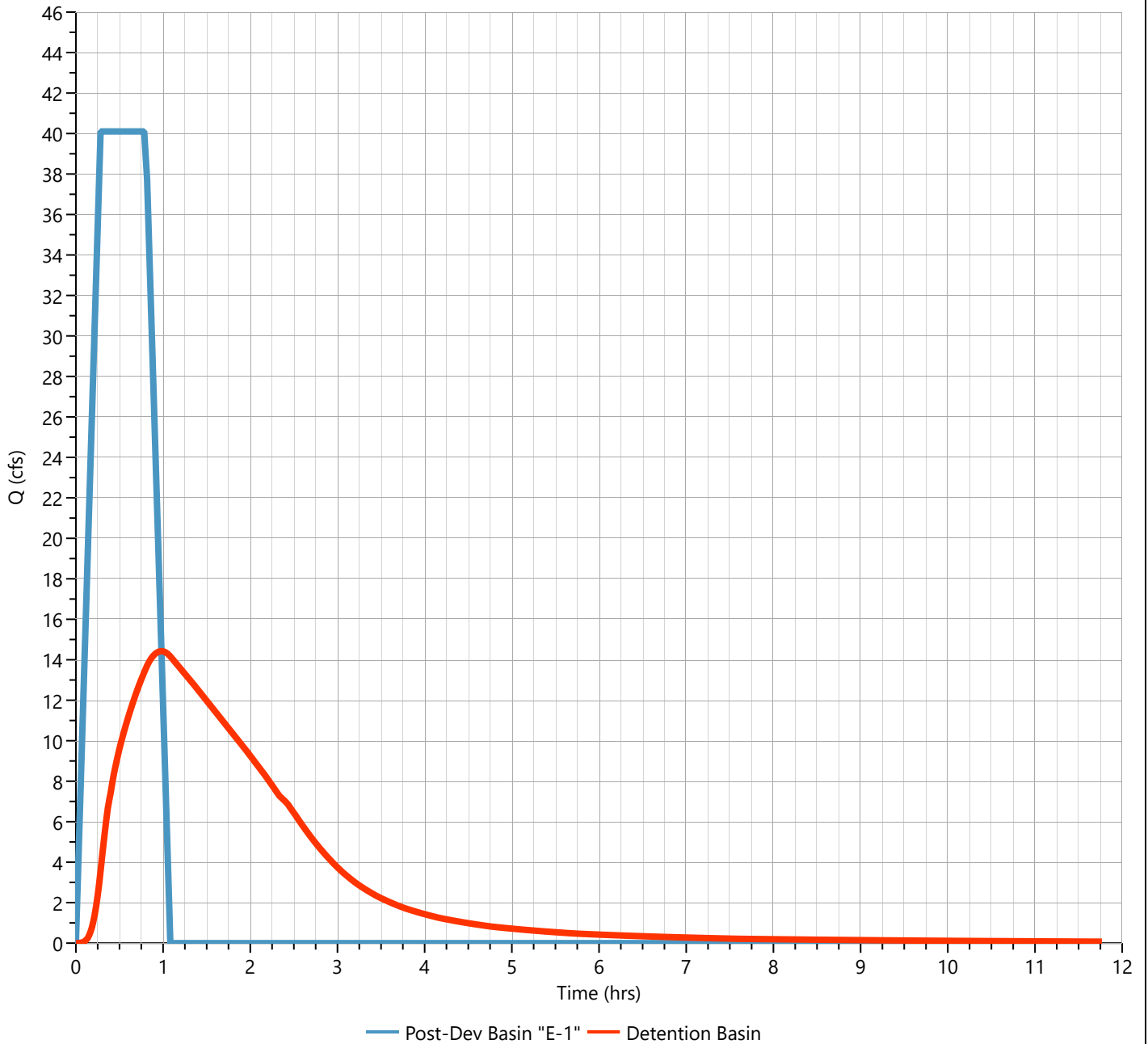

Hydrograph Report

Hydrology Studio v 3.0.0.39

Project Name: Hilltop Subdivision

File: Detention Calculation 3-4-26.hys

03-04-2026

Post-Dev Basin "E-2"

Hyd. No. 15

Hydrograph Type	= Rational	Peak Flow	= 65.94 cfs
Storm Frequency	= 50-yr	Time to Peak	= 0.22 hrs
Time Interval	= 1 min	Runoff Volume	= 68,659 cuft
Drainage Area	= 17.53 ac	Runoff Coeff.	= 0.56
Tc Method	= TR55 (See Worksheet)	Time of Conc. (Tc)	= 13.0 min
IDF Curve	= City of Bryant IDF Curve.idf	Intensity	= 6.72 in/hr
Freq. Corr. Factor	= 1.00	Asc/Rec Limb Factors	= 1/1.67

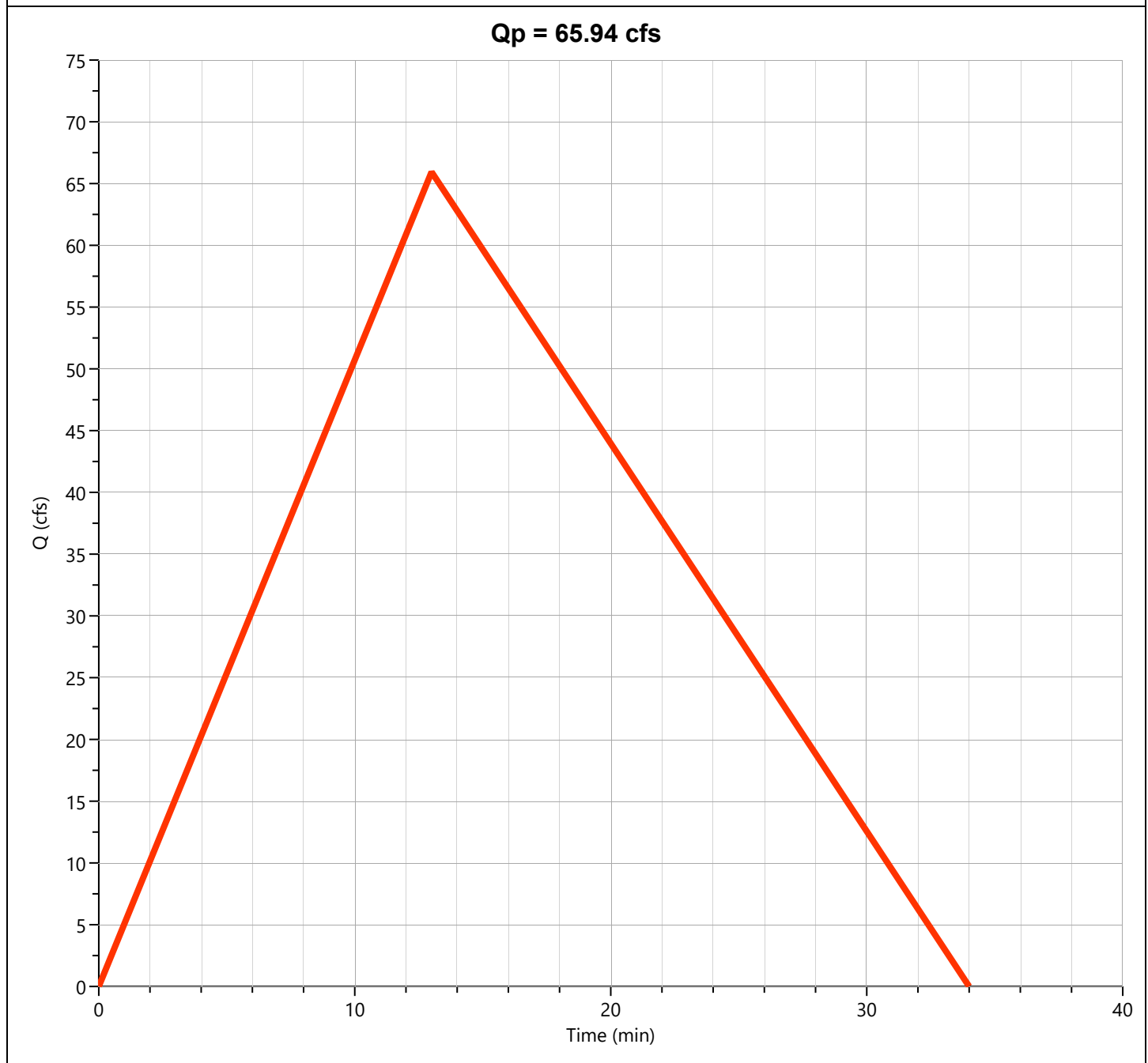

Hydrograph Report

Hydrology Studio v 3.0.0.39

Project Name: Hilltop Subdivision
File: Detention Calculation 3-4-26.hys
03-04-2026

Total Post-Dev "E"

Hyd. No. 16

Hydrograph Type	= Junction	Peak Flow	= 67.36 cfs
Storm Frequency	= 50-yr	Time to Peak	= 0.22 hrs
Time Interval	= 1 min	Hydrograph Volume	= 182,657 cuft
Inflow Hydrographs	= 15	Total Contrib. Area	= 17.53 ac

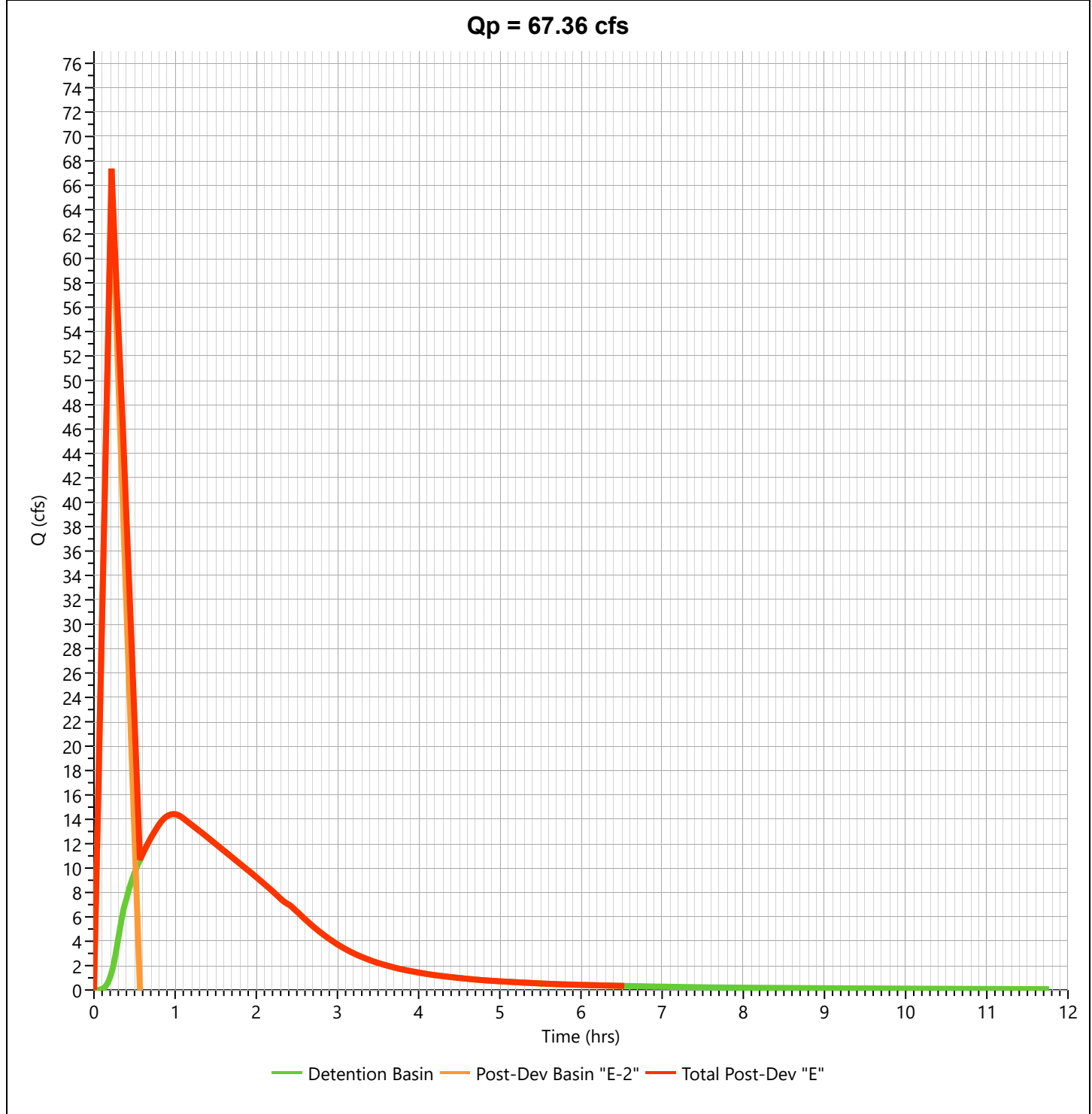

Hydrograph Report

Hydrology Studio v 3.0.0.39

Project Name: Hilltop Subdivision

File: Detention Calculation 3-4-26.hys

03-04-2026

Post-Dev Basin "F"

Hyd. No. 17

Hydrograph Type	= Rational	Peak Flow	= 41.13 cfs
Storm Frequency	= 50-yr	Time to Peak	= 0.27 hrs
Time Interval	= 1 min	Runoff Volume	= 52,714 cuft
Drainage Area	= 12.0 ac	Runoff Coeff.	= 0.56
Tc Method	= TR55 (See Worksheet)	Time of Conc. (Tc)	= 16.0 min
IDF Curve	= City of Bryant IDF Curve.idf	Intensity	= 6.12 in/hr
Freq. Corr. Factor	= 1.00	Asc/Rec Limb Factors	= 1/1.67

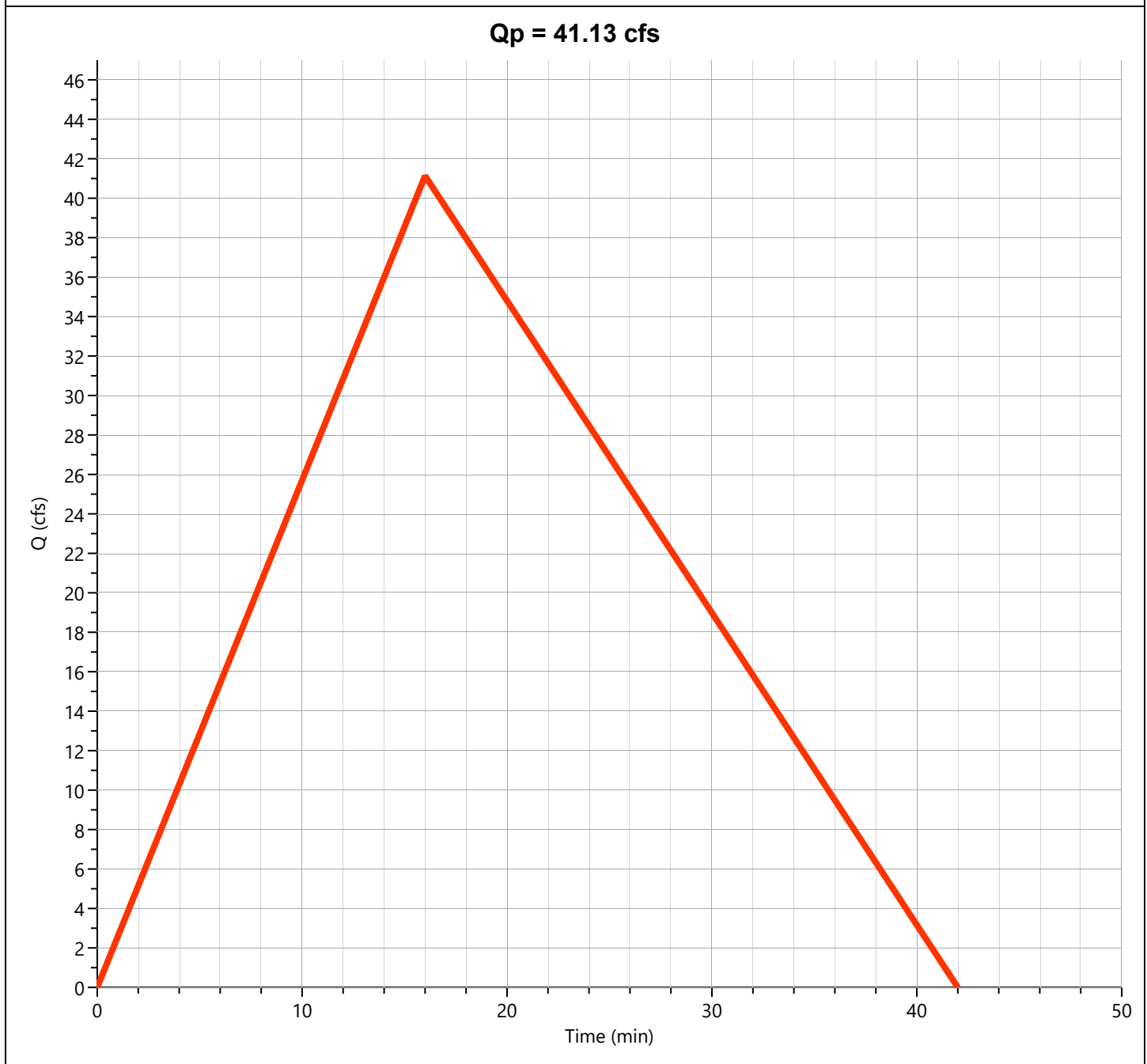

Hydrograph 100-yr Summary

Hydrology Studio v 3.0.0.39

Project Name: Hilltop Subdivision

File: Detention Calculation 3-4-26.hys

03-04-2026

Hyd. No.	Hydrograph Type	Hydrograph Name	Peak Flow (cfs)	Time to Peak (hrs)	Hydrograph Volume (cuft)	Inflow Hyd(s)	Maximum Elevation (ft)	Maximum Storage (cuft)
1	Rational	Pre-Dev Basin "A"	15.60	0.18	13,742	---		
2	Rational	Pre-Dev Basin "B"	52.42	0.25	62,983	---		
3	Rational	Pre-Dev Basin "C"	29.57	0.18	26,057	---		
4	Rational	Pre-Dev Basin "D"	13.38	0.13	8,572	---		
5	Rational	Pre-Dev Basin "E-1"	42.33	0.20	40,692	---		
6	Rational	Pre-Dev Basin "E-2"	71.90	0.22	74,872	---		
7	Junction	Total Pre Basin "E"	112.1	0.22	113,981	5, 6		
8	Rational	Pre-Dev Basin "F"	45.20	0.28	61,545	---		
9	Rational	Post-Dev Basin A	16.43	0.23	18,430	---		
10	Rational	Post-Dev Basin B	43.93	0.30	63,344	---		
11	Rational	Post-Dev Basin "C"	30.24	0.18	26,649	---		
12	Rational	Post-Dev Basin "D"	13.15	0.13	8,429	---		
13	Mod Rational	Post-Dev Basin "E-1"	43.46	0.28	125,154	---		
14	Pond Route	Detention Basin	15.18	0.98	125,061	13	478.93	92,311
15	Rational	Post-Dev Basin "E-2"	71.59	0.22	74,550	---		
16	Junction	Total Post-Dev "E"	73.24	0.22	198,086	14, 15		
17	Rational	Post-Dev Basin "F"	44.65	0.27	57,218	---		

Hydrograph Report

Hydrology Studio v 3.0.0.39

Project Name: Hilltop Subdivision

File: Detention Calculation 3-4-26.hys

03-04-2026

Pre-Dev Basin "A"

Hyd. No. 1

Hydrograph Type	= Rational	Peak Flow	= 15.60 cfs
Storm Frequency	= 100-yr	Time to Peak	= 0.18 hrs
Time Interval	= 1 min	Runoff Volume	= 13,742 cuft
Drainage Area	= 3.2 ac	Runoff Coeff.	= 0.62
Tc Method	= TR55 (See Worksheet)	Time of Conc. (Tc)	= 11.0 min
IDF Curve	= City of Bryant IDF Curve.idf	Intensity	= 7.86 in/hr
Freq. Corr. Factor	= 1.00	Asc/Rec Limb Factors	= 1/1.67

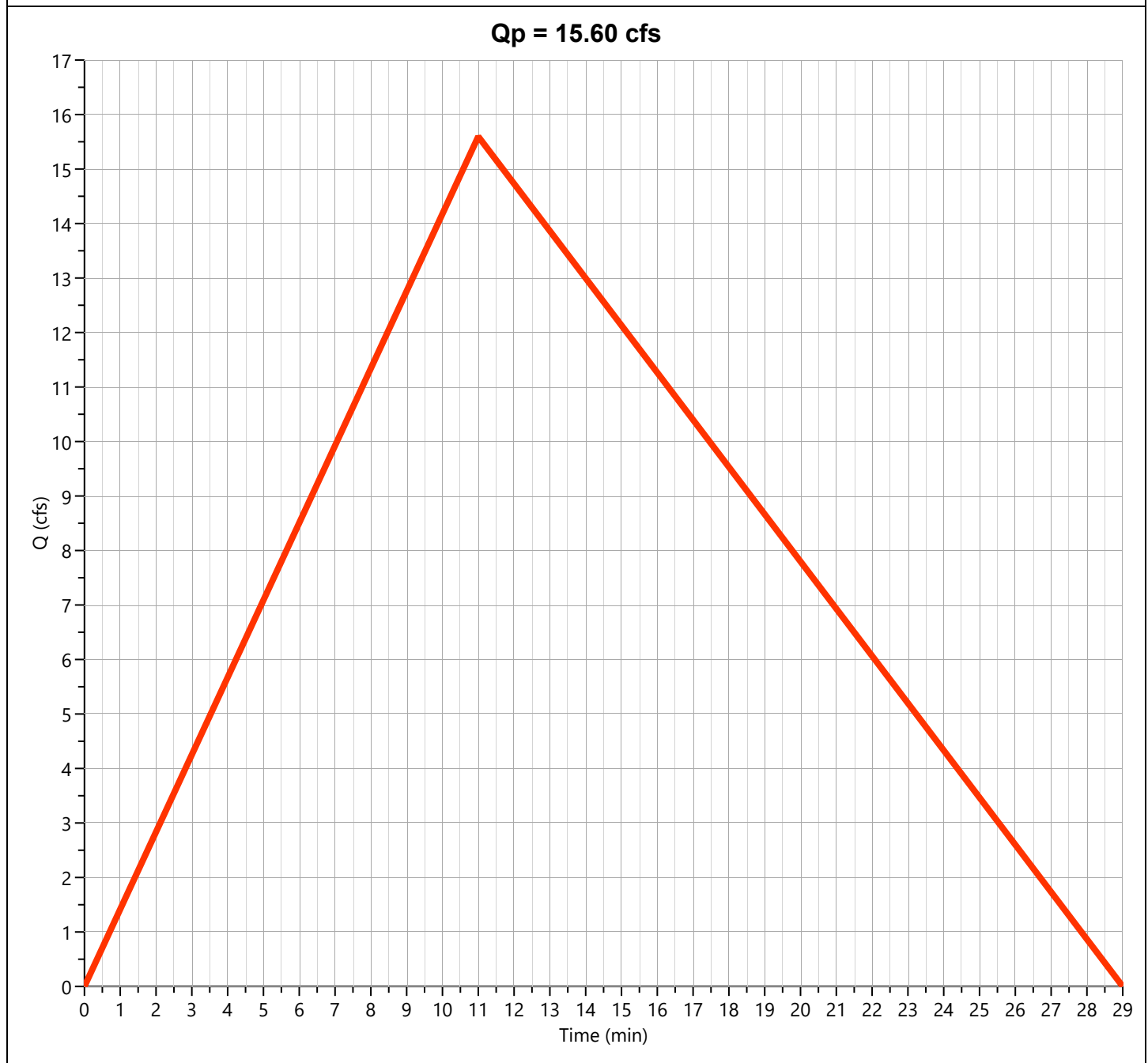

Hydrograph Report

Hydrology Studio v 3.0.0.39

Project Name: Hilltop Subdivision

File: Detention Calculation 3-4-26.hys

03-04-2026

Pre-Dev Basin "B"

Hyd. No. 2

Hydrograph Type	= Rational	Peak Flow	= 52.42 cfs
Storm Frequency	= 100-yr	Time to Peak	= 0.25 hrs
Time Interval	= 1 min	Runoff Volume	= 62,983 cuft
Drainage Area	= 14.74 ac	Runoff Coeff.	= 0.52
Tc Method	= TR55 (See Worksheet)	Time of Conc. (Tc)	= 15.0 min
IDF Curve	= City of Bryant IDF Curve.idf	Intensity	= 6.84 in/hr
Freq. Corr. Factor	= 1.00	Asc/Rec Limb Factors	= 1/1.67

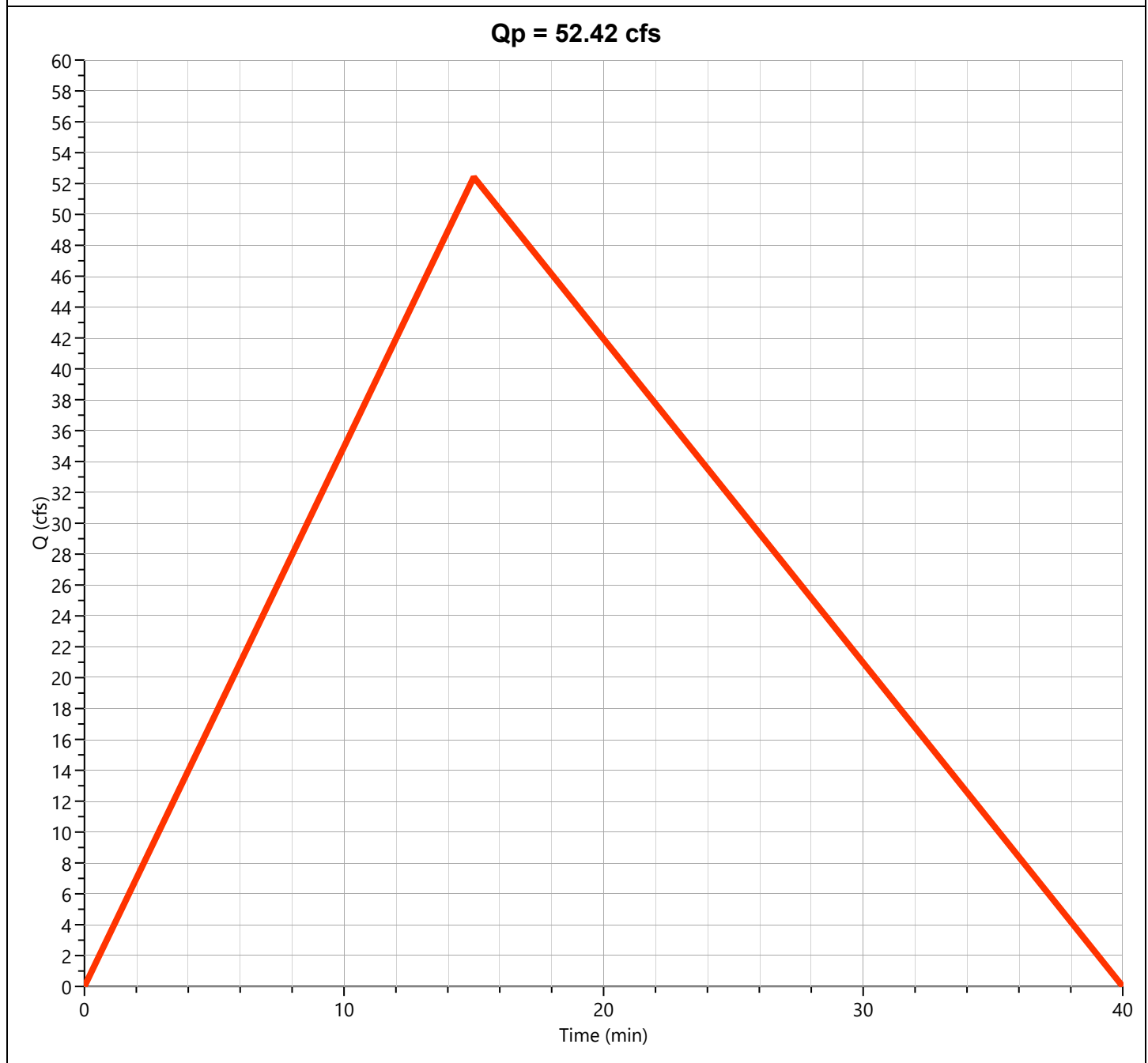

Hydrograph Report

Hydrology Studio v 3.0.0.39

Project Name: Hilltop Subdivision

File: Detention Calculation 3-4-26.hys

03-04-2026

Pre-Dev Basin "C"

Hyd. No. 3

Hydrograph Type	= Rational	Peak Flow	= 29.57 cfs
Storm Frequency	= 100-yr	Time to Peak	= 0.18 hrs
Time Interval	= 1 min	Runoff Volume	= 26,057 cuft
Drainage Area	= 6.84 ac	Runoff Coeff.	= 0.55
Tc Method	= TR55 (See Worksheet)	Time of Conc. (Tc)	= 11.0 min
IDF Curve	= City of Bryant IDF Curve.idf	Intensity	= 7.86 in/hr
Freq. Corr. Factor	= 1.00	Asc/Rec Limb Factors	= 1/1.67

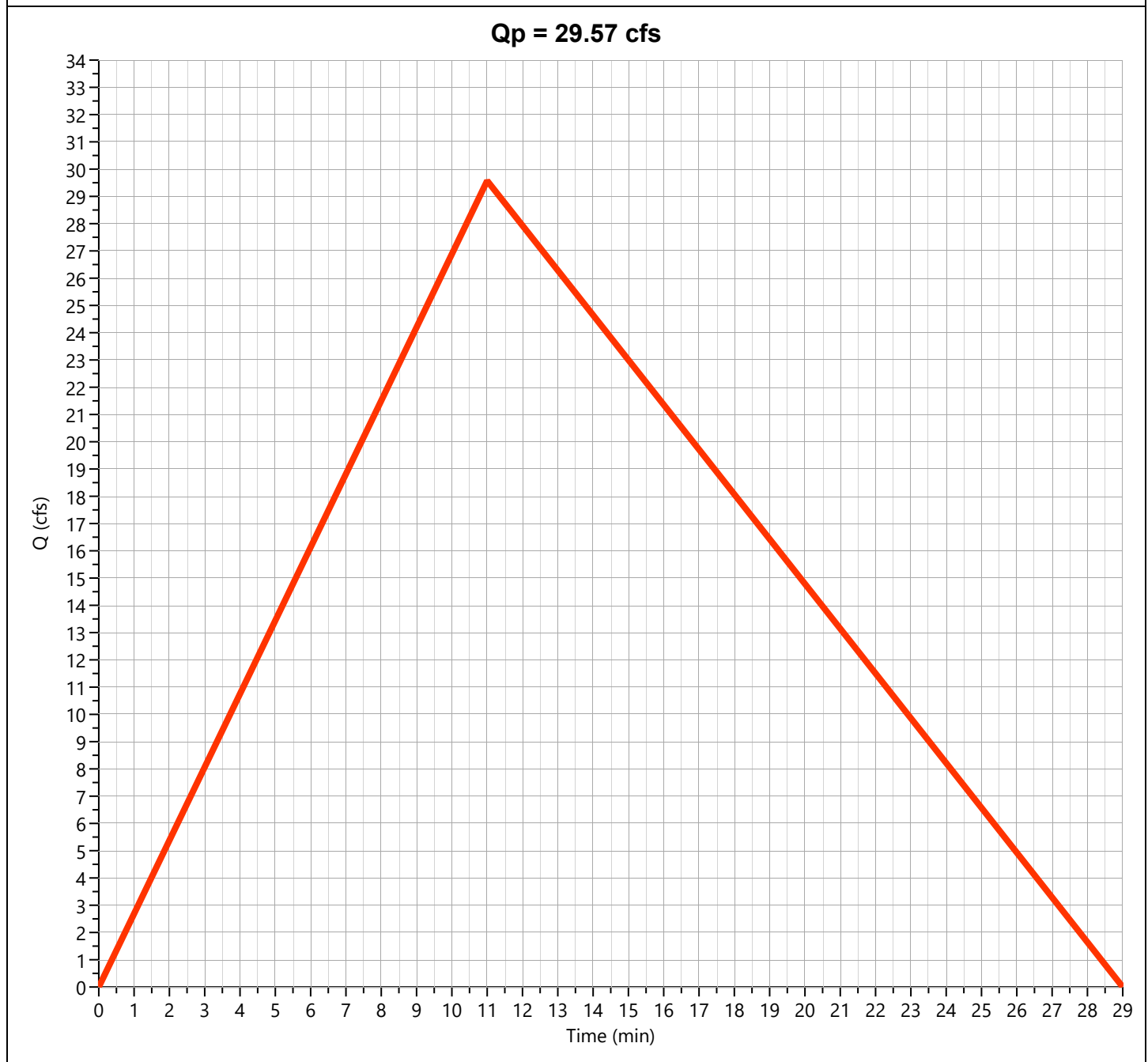

Hydrograph Report

Hydrology Studio v 3.0.0.39

Project Name: Hilltop Subdivision

File: Detention Calculation 3-4-26.hys

03-04-2026

Pre-Dev Basin "D"

Hyd. No. 4

Hydrograph Type	= Rational	Peak Flow	= 13.38 cfs
Storm Frequency	= 100-yr	Time to Peak	= 0.13 hrs
Time Interval	= 1 min	Runoff Volume	= 8,572 cuft
Drainage Area	= 2.95 ac	Runoff Coeff.	= 0.50
Tc Method	= TR55 (See Worksheet)	Time of Conc. (Tc)	= 8.0 min
IDF Curve	= City of Bryant IDF Curve.idf	Intensity	= 9.07 in/hr
Freq. Corr. Factor	= 1.00	Asc/Rec Limb Factors	= 1/1.67

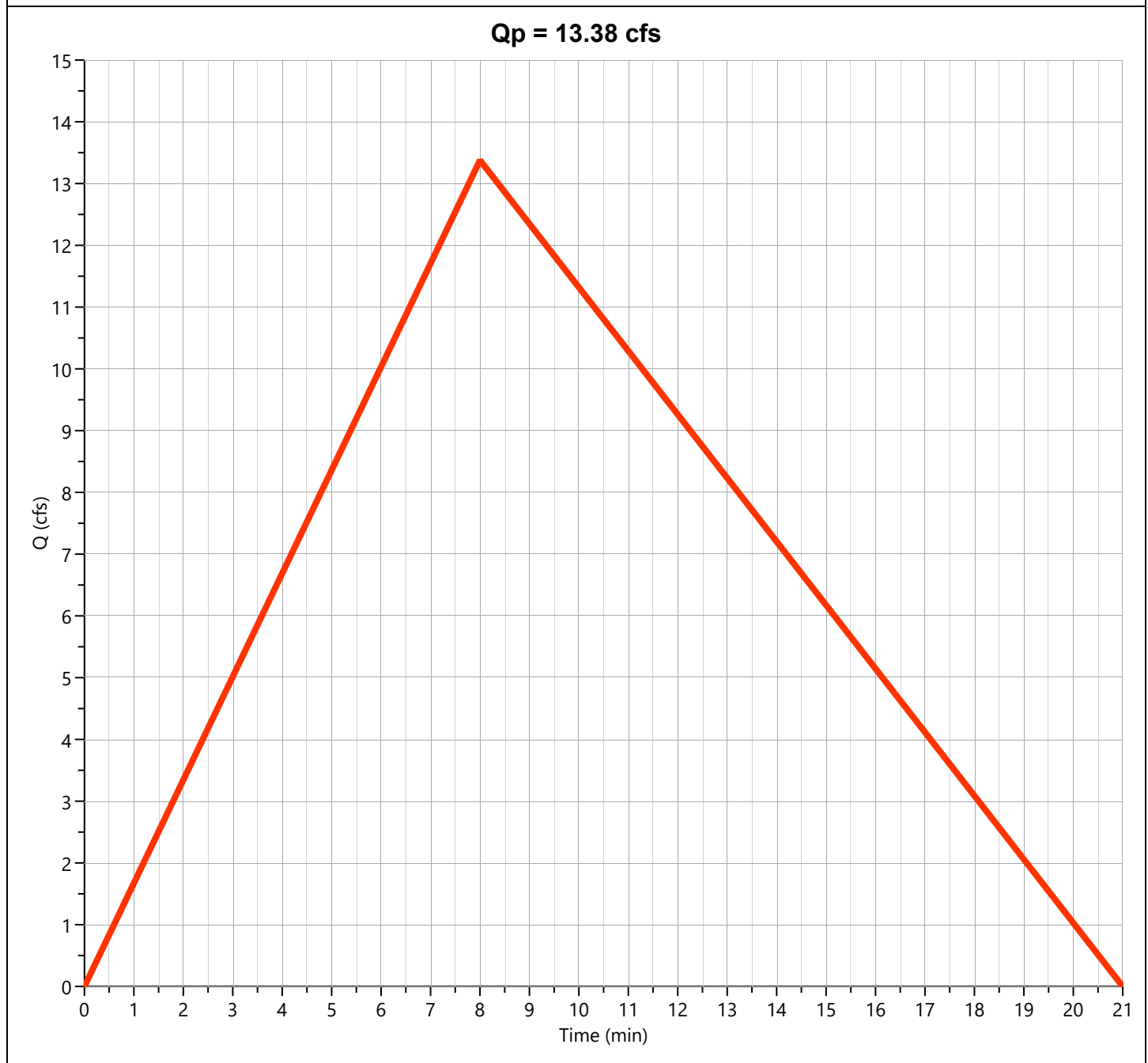

Hydrograph Report

Hydrology Studio v 3.0.0.39

Project Name: Hilltop Subdivision

File: Detention Calculation 3-4-26.hys

03-04-2026

Pre-Dev Basin "E-1"

Hyd. No. 5

Hydrograph Type	= Rational	Peak Flow	= 42.33 cfs
Storm Frequency	= 100-yr	Time to Peak	= 0.20 hrs
Time Interval	= 1 min	Runoff Volume	= 40,692 cuft
Drainage Area	= 11.2 ac	Runoff Coeff.	= 0.50
Tc Method	= TR55 (See Worksheet)	Time of Conc. (Tc)	= 12.0 min
IDF Curve	= City of Bryant IDF Curve.idf	Intensity	= 7.56 in/hr
Freq. Corr. Factor	= 1.00	Asc/Rec Limb Factors	= 1/1.67

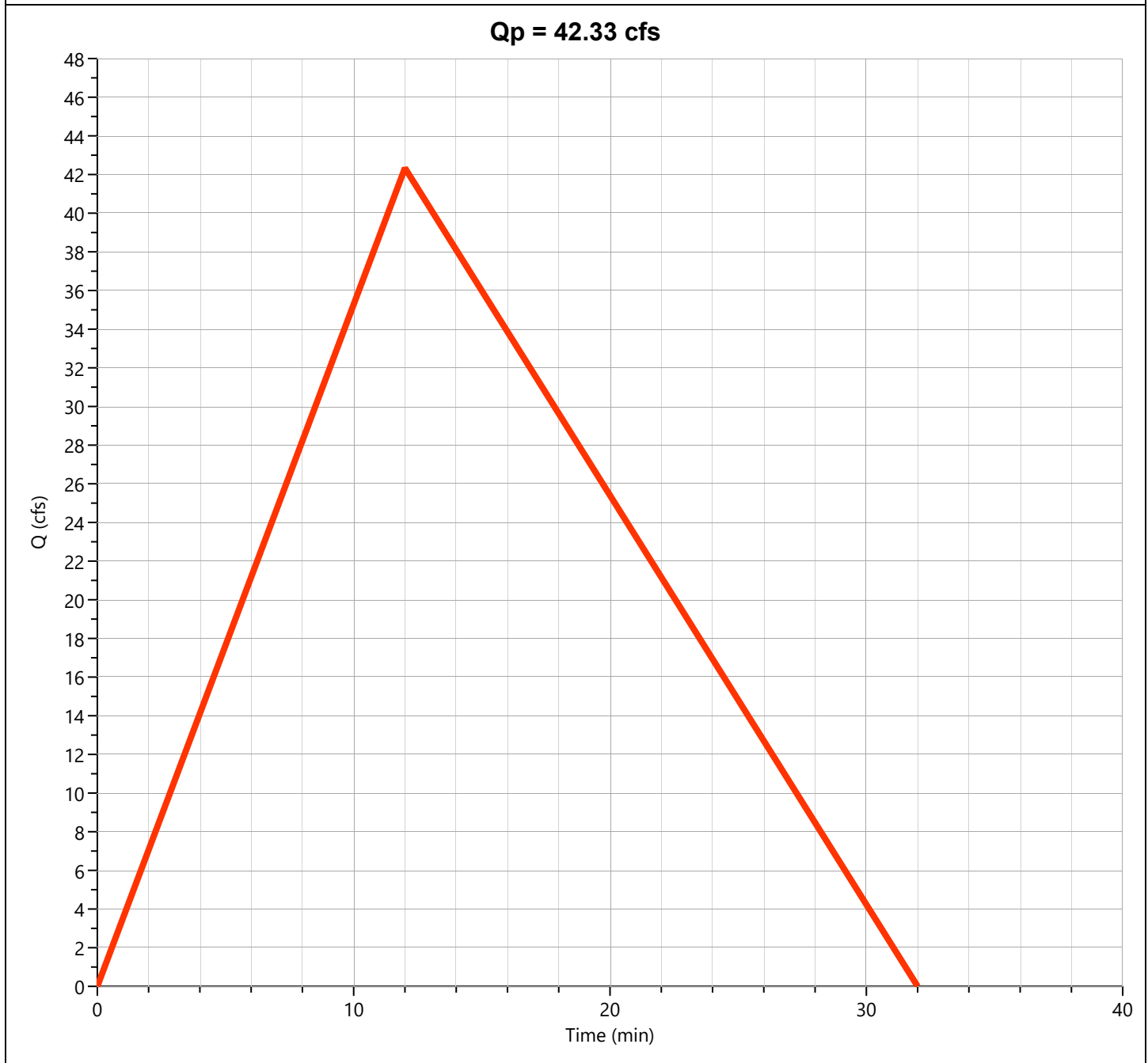

Hydrograph Report

Hydrology Studio v 3.0.0.39

Project Name: Hilltop Subdivision

File: Detention Calculation 3-4-26.hys

03-04-2026

Pre-Dev Basin "E-2"

Hyd. No. 6

Hydrograph Type	= Rational	Peak Flow	= 71.90 cfs
Storm Frequency	= 100-yr	Time to Peak	= 0.22 hrs
Time Interval	= 1 min	Runoff Volume	= 74,872 cuft
Drainage Area	= 18.96 ac	Runoff Coeff.	= 0.52
Tc Method	= TR55 (See Worksheet)	Time of Conc. (Tc)	= 13.0 min
IDF Curve	= City of Bryant IDF Curve.idf	Intensity	= 7.29 in/hr
Freq. Corr. Factor	= 1.00	Asc/Rec Limb Factors	= 1/1.67

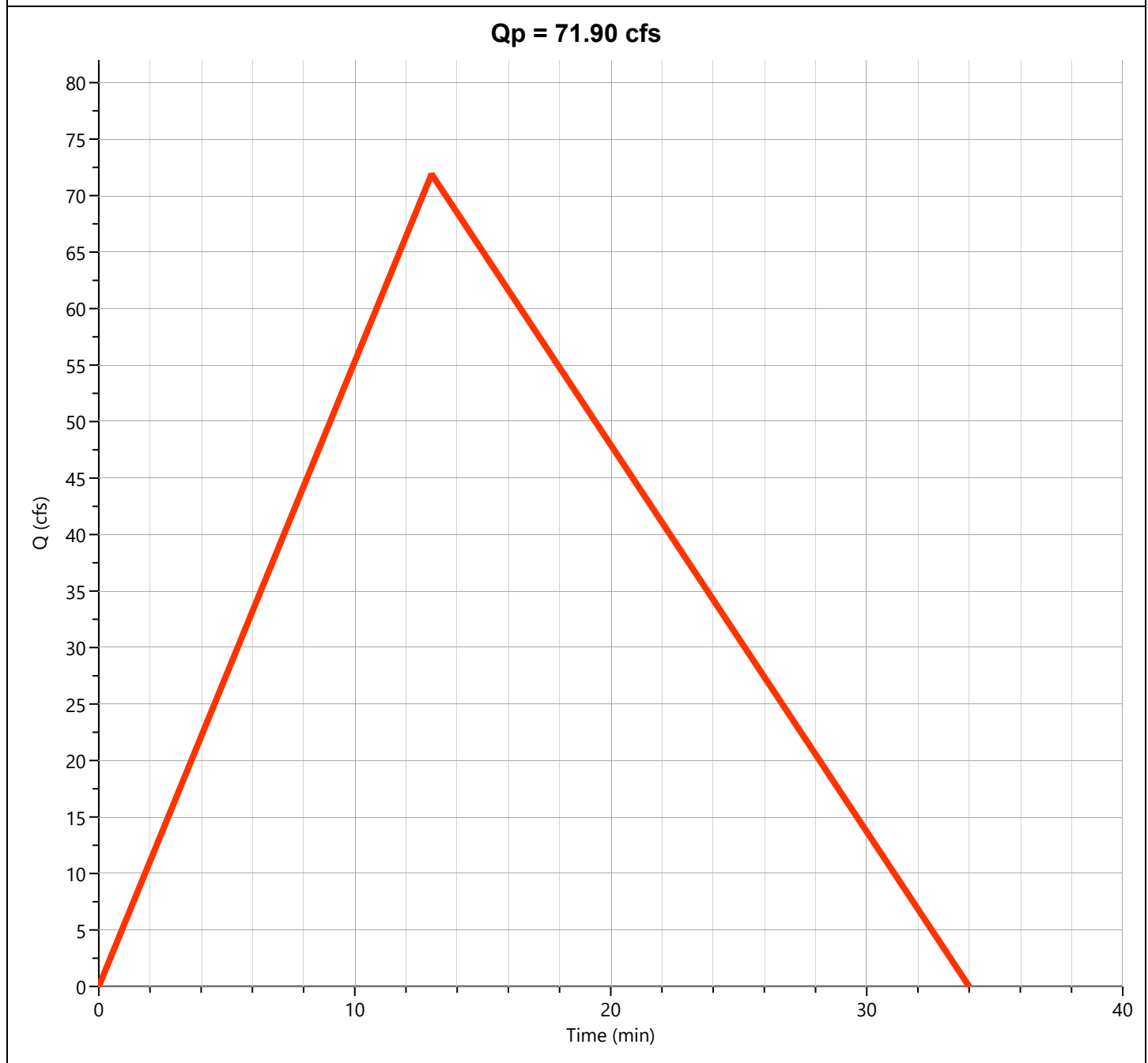

Hydrograph Report

Hydrology Studio v 3.0.0.39

Project Name: Hilltop Subdivision
File: Detention Calculation 3-4-26.hys
03-04-2026

Total Pre Basin "E"

Hyd. No. 7

Hydrograph Type	= Junction	Peak Flow	= 112.1 cfs
Storm Frequency	= 100-yr	Time to Peak	= 0.22 hrs
Time Interval	= 1 min	Hydrograph Volume	= 113,981 cuft
Inflow Hydrographs	= 5, 6	Total Contrib. Area	= 30.16 ac

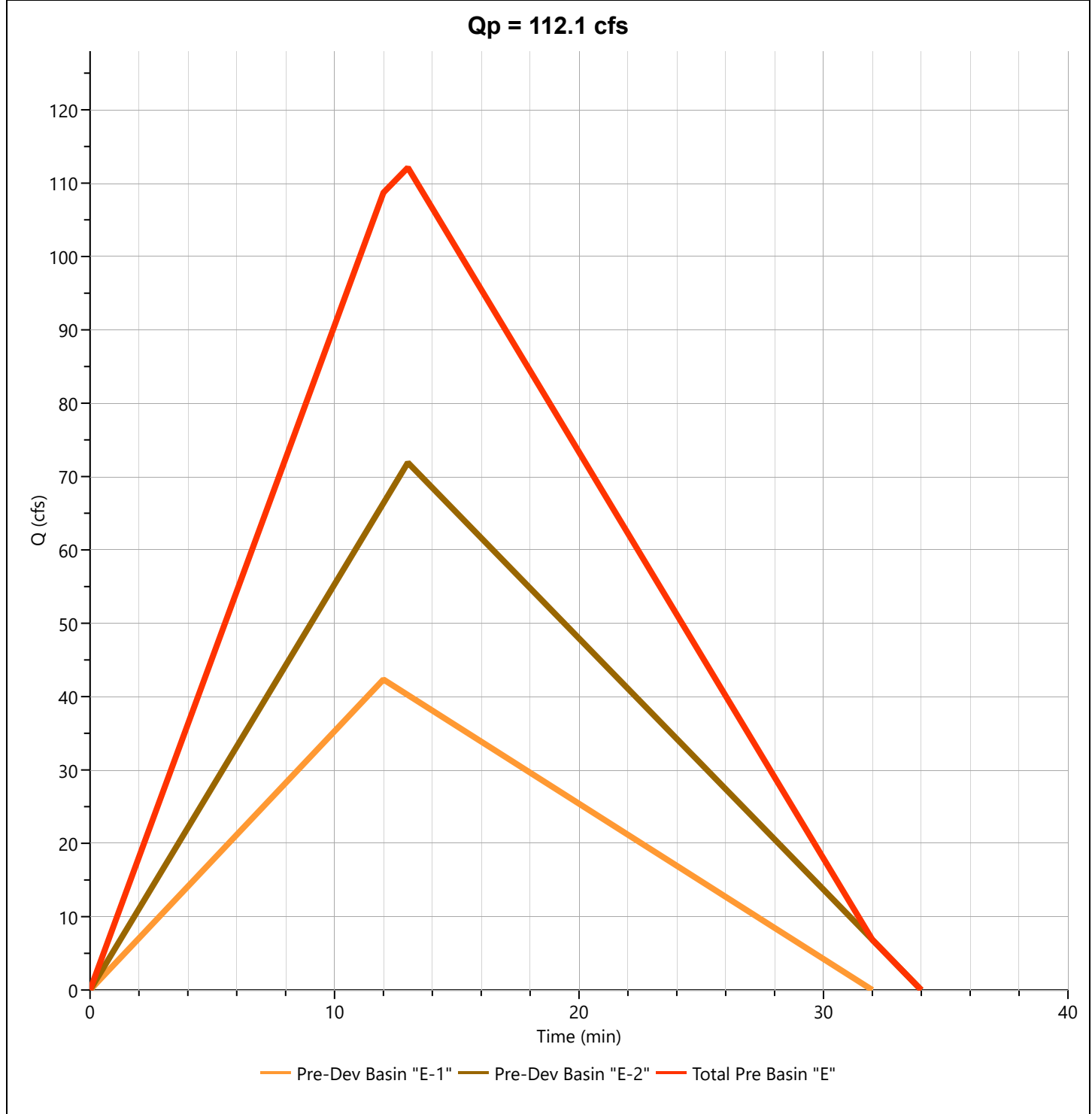

Hydrograph Report

Hydrology Studio v 3.0.0.39

Project Name: Hilltop Subdivision

File: Detention Calculation 3-4-26.hys

03-04-2026

Pre-Dev Basin "F"

Hyd. No. 8

Hydrograph Type	= Rational	Peak Flow	= 45.20 cfs
Storm Frequency	= 100-yr	Time to Peak	= 0.28 hrs
Time Interval	= 1 min	Runoff Volume	= 61,545 cuft
Drainage Area	= 13.19 ac	Runoff Coeff.	= 0.53
Tc Method	= TR55 (See Worksheet)	Time of Conc. (Tc)	= 17.0 min
IDF Curve	= City of Bryant IDF Curve.idf	Intensity	= 6.47 in/hr
Freq. Corr. Factor	= 1.00	Asc/Rec Limb Factors	= 1/1.67

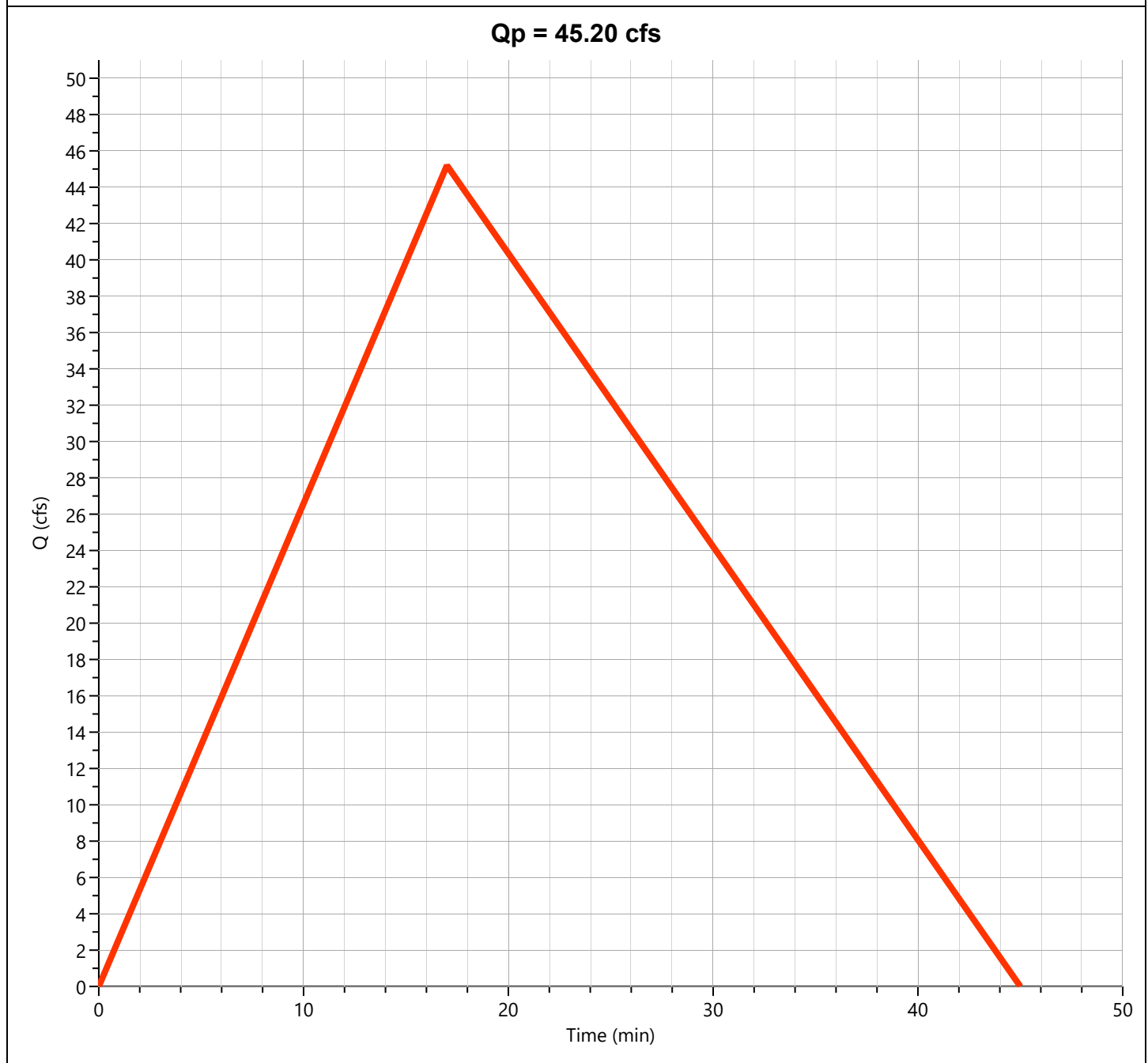

Hydrograph Report

Hydrology Studio v 3.0.0.39

Project Name: Hilltop Subdivision

File: Detention Calculation 3-4-26.hys

03-04-2026

Post-Dev Basin A

Hyd. No. 9

Hydrograph Type	= Rational	Peak Flow	= 16.43 cfs
Storm Frequency	= 100-yr	Time to Peak	= 0.23 hrs
Time Interval	= 1 min	Runoff Volume	= 18,430 cuft
Drainage Area	= 3.53 ac	Runoff Coeff.	= 0.66
Tc Method	= TR55 (See Worksheet)	Time of Conc. (Tc)	= 14.0 min
IDF Curve	= City of Bryant IDF Curve.idf	Intensity	= 7.05 in/hr
Freq. Corr. Factor	= 1.00	Asc/Rec Limb Factors	= 1/1.67

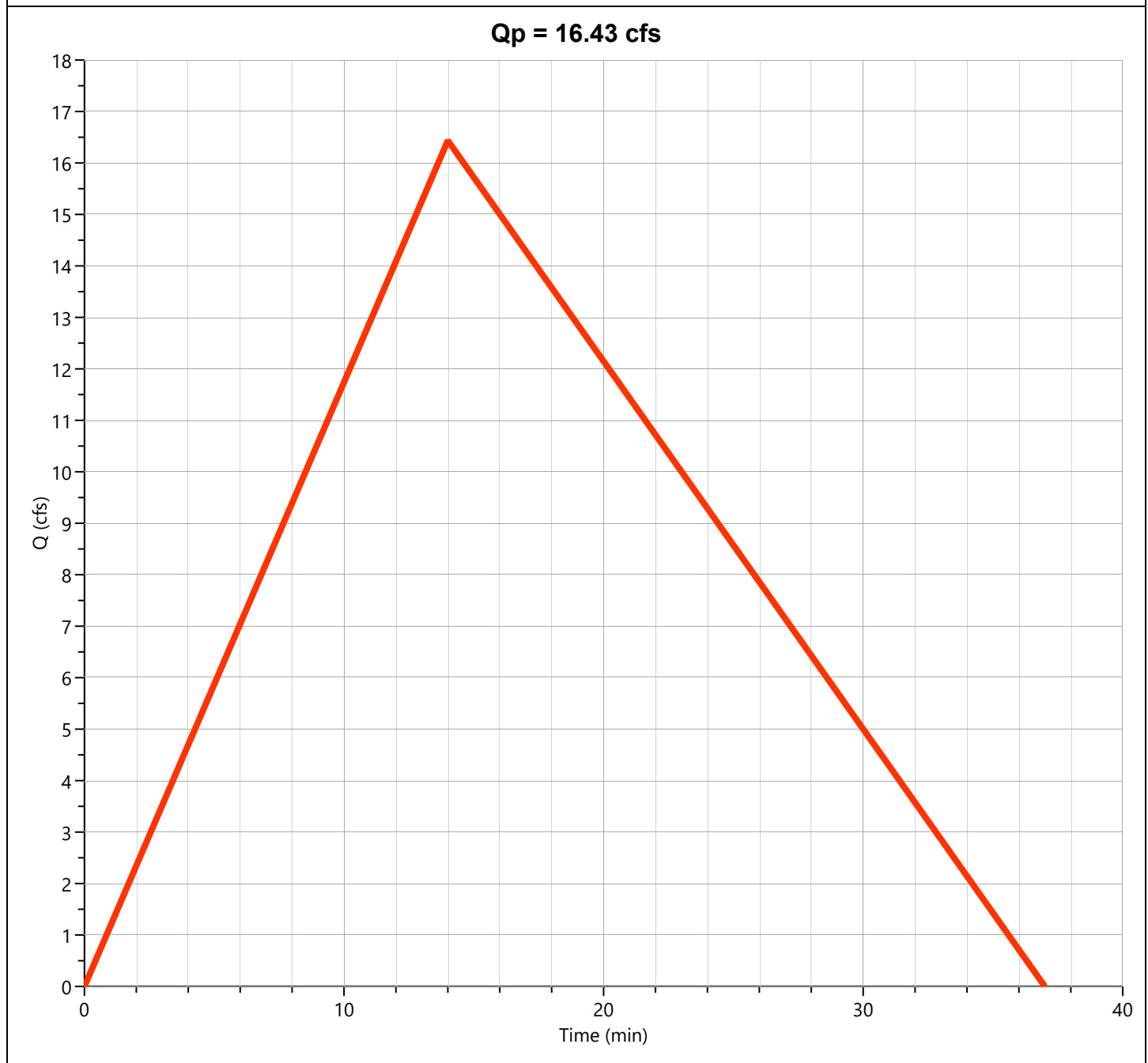

Hydrograph Report

Hydrology Studio v 3.0.0.39

Project Name: Hilltop Subdivision

File: Detention Calculation 3-4-26.hys

03-04-2026

Post-Dev Basin B

Hyd. No. 10

Hydrograph Type	= Rational	Peak Flow	= 43.93 cfs
Storm Frequency	= 100-yr	Time to Peak	= 0.30 hrs
Time Interval	= 1 min	Runoff Volume	= 63,344 cuft
Drainage Area	= 12.45 ac	Runoff Coeff.	= 0.56
Tc Method	= TR55 (See Worksheet)	Time of Conc. (Tc)	= 18.0 min
IDF Curve	= City of Bryant IDF Curve.idf	Intensity	= 6.30 in/hr
Freq. Corr. Factor	= 1.00	Asc/Rec Limb Factors	= 1/1.67

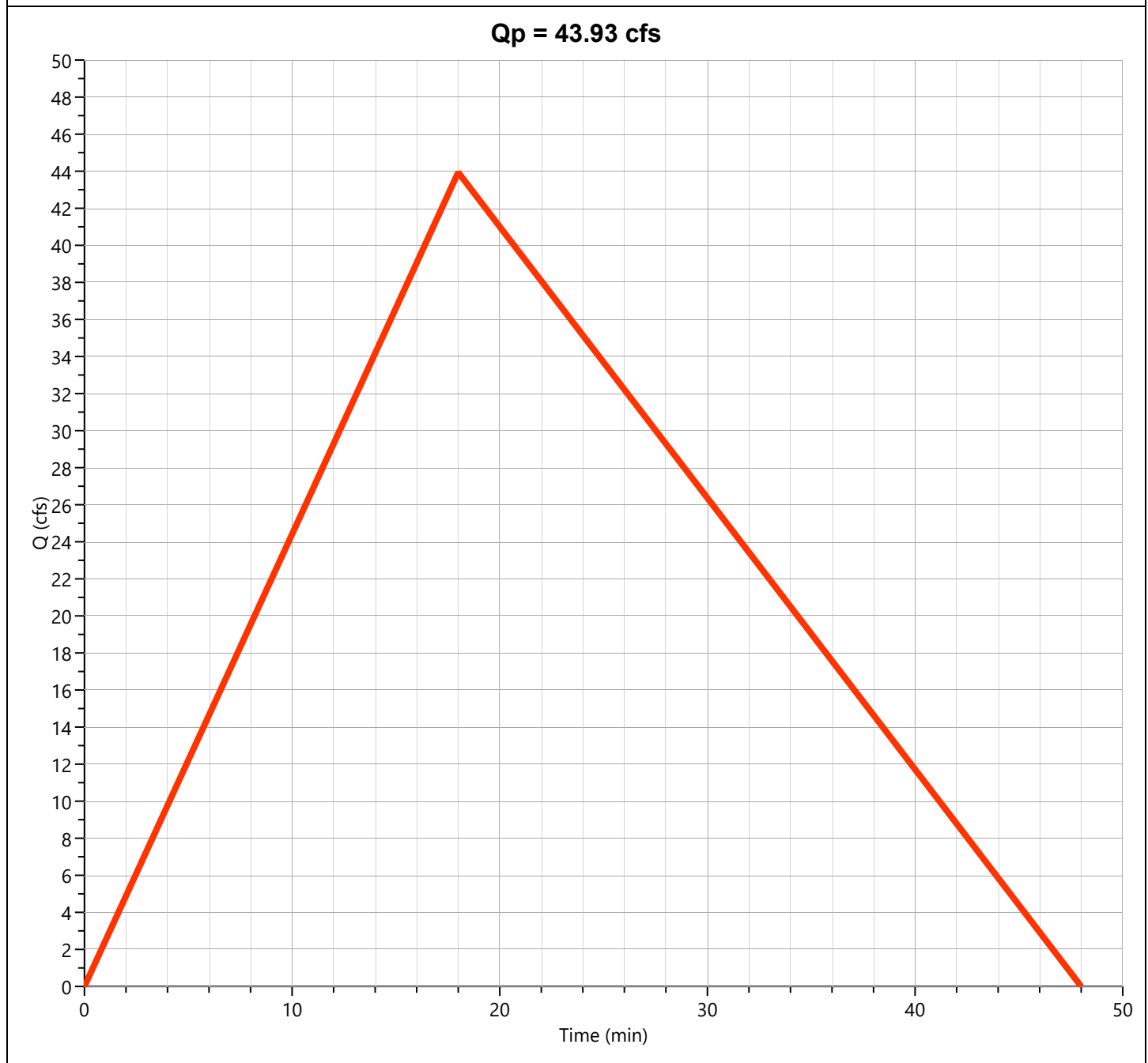

Hydrograph Report

Hydrology Studio v 3.0.0.39

Project Name: Hilltop Subdivision

File: Detention Calculation 3-4-26.hys

03-04-2026

Post-Dev Basin "C"

Hyd. No. 11

Hydrograph Type	= Rational	Peak Flow	= 30.24 cfs
Storm Frequency	= 100-yr	Time to Peak	= 0.18 hrs
Time Interval	= 1 min	Runoff Volume	= 26,649 cuft
Drainage Area	= 6.75 ac	Runoff Coeff.	= 0.57
Tc Method	= TR55 (See Worksheet)	Time of Conc. (Tc)	= 11.0 min
IDF Curve	= City of Bryant IDF Curve.idf	Intensity	= 7.86 in/hr
Freq. Corr. Factor	= 1.00	Asc/Rec Limb Factors	= 1/1.67

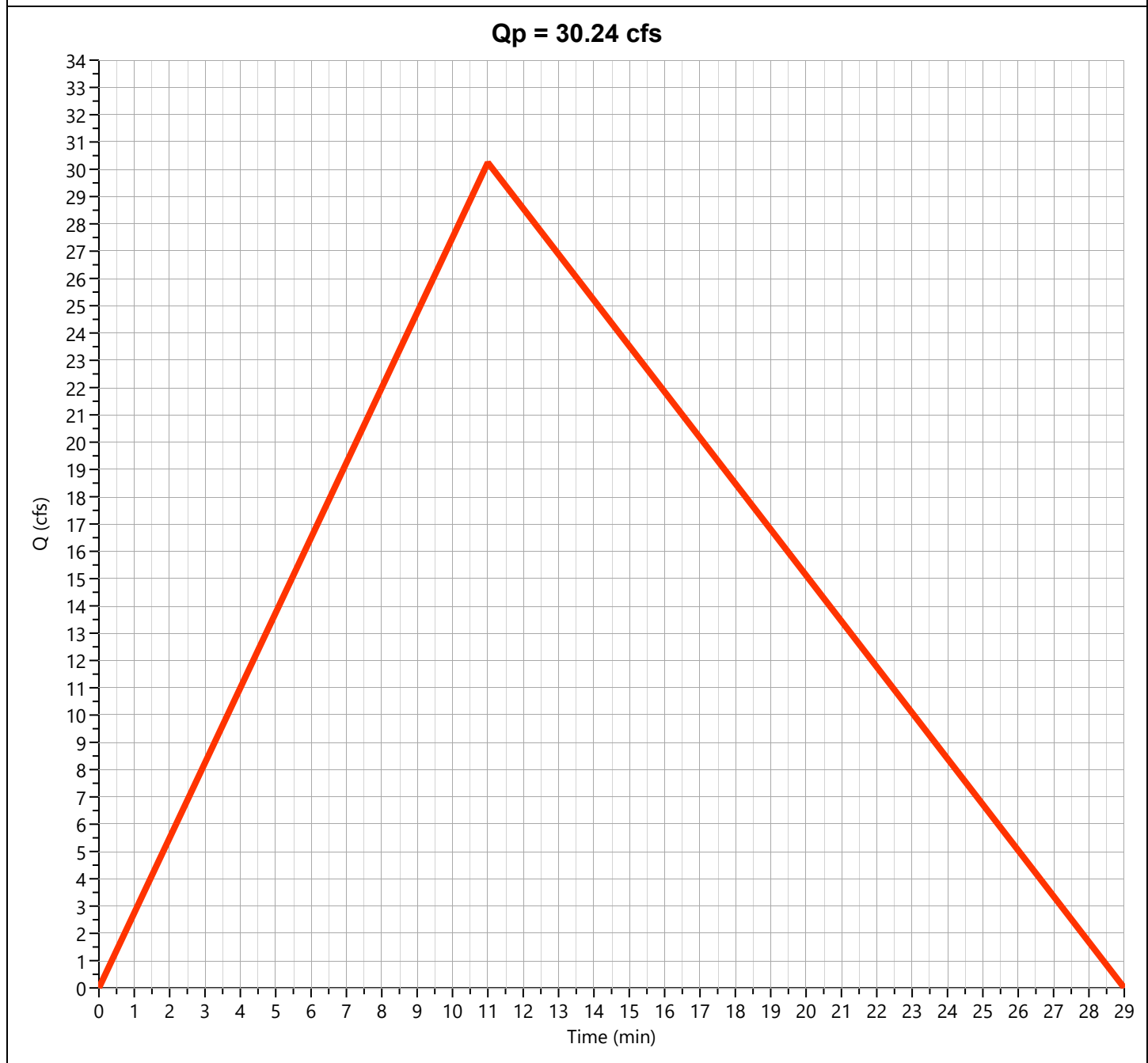

Hydrograph Report

Hydrology Studio v 3.0.0.39

Project Name: Hilltop Subdivision

File: Detention Calculation 3-4-26.hys

03-04-2026

Post-Dev Basin "D"

Hyd. No. 12

Hydrograph Type	= Rational	Peak Flow	= 13.15 cfs
Storm Frequency	= 100-yr	Time to Peak	= 0.13 hrs
Time Interval	= 1 min	Runoff Volume	= 8,429 cuft
Drainage Area	= 2.59 ac	Runoff Coeff.	= 0.56
Tc Method	= TR55 (See Worksheet)	Time of Conc. (Tc)	= 8.0 min
IDF Curve	= City of Bryant IDF Curve.idf	Intensity	= 9.07 in/hr
Freq. Corr. Factor	= 1.00	Asc/Rec Limb Factors	= 1/1.67

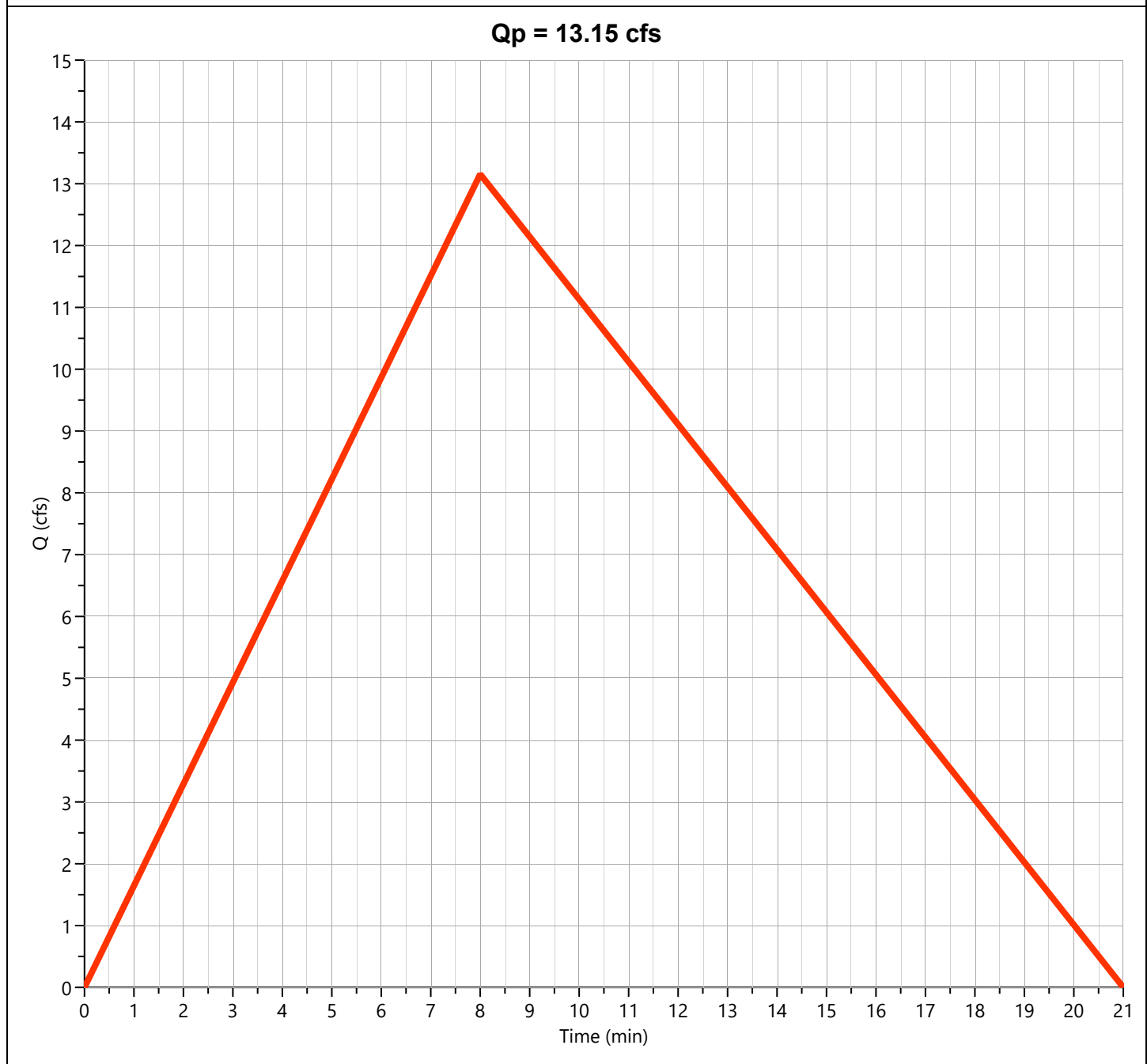

Hydrograph Report

Hydrology Studio v 3.0.0.39

Project Name: Hilltop Subdivision

File: Detention Calculation 3-4-26.hys

03-04-2026

Post-Dev Basin "E-1"

Hyd. No. 13

Hydrograph Type	= Mod Rational	Peak Flow	= 43.46 cfs
Storm Frequency	= 100-yr	Time to Peak	= 0.28 hrs
Time Interval	= 1 min	Runoff Volume	= 125,154 cuft
Drainage Area	= 16.23 ac	Runoff Coeff.	= 0.66
Tc Method	= User	Time of Conc. (Tc)	= 17.0 min
IDF Curve	= City of Bryant IDF Curve.idf	Intensity	= 4.06 in/hr
Freq. Corr. Factor	= 1.00	Storm Duration	= 2.82 x Tc
Target Q	= 0.000 cfs	Required Storage	= 0.000 cuft

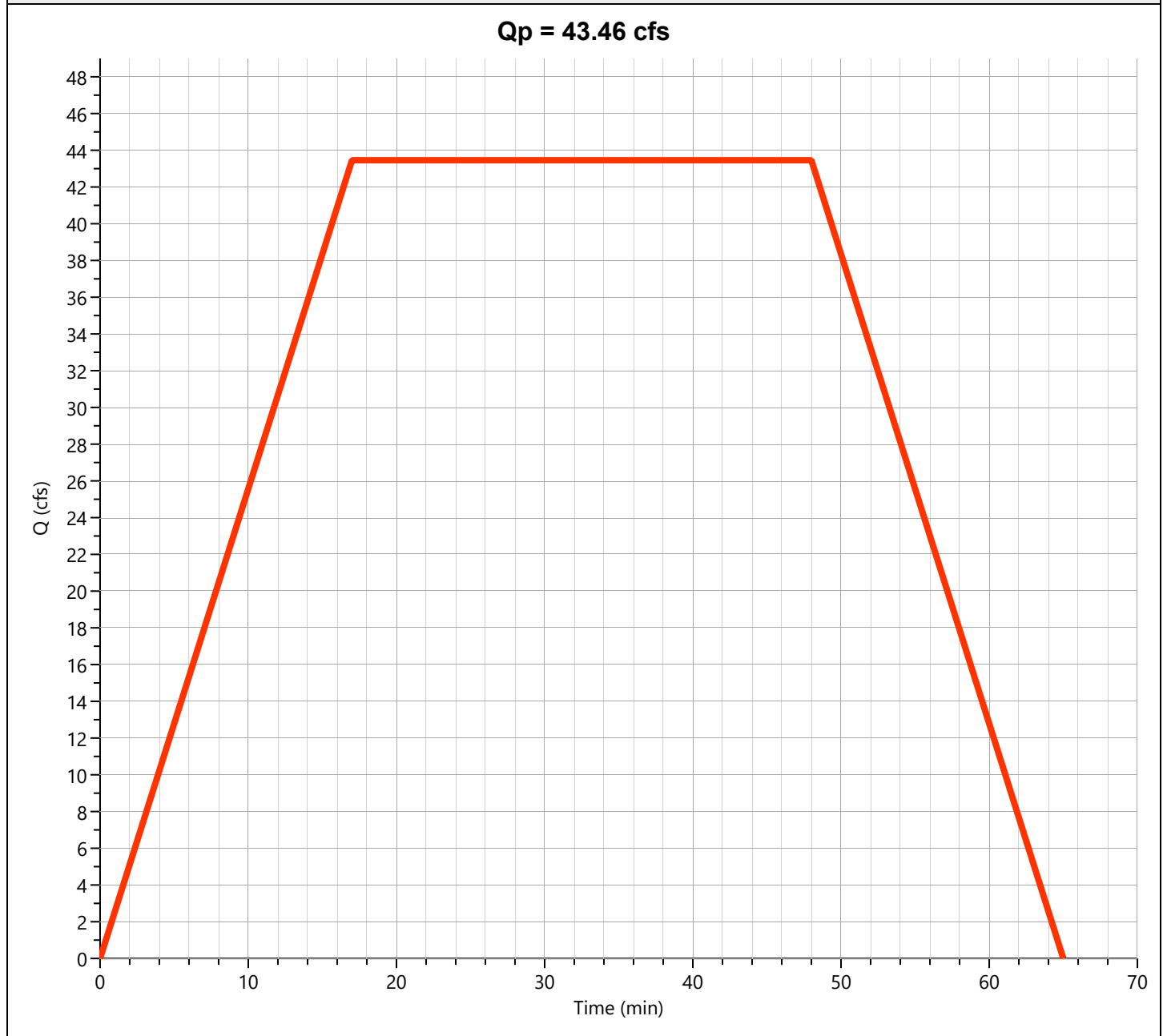

Hydrograph Report

Hydrology Studio v 3.0.0.39

Project Name: Hilltop Subdivision
 File: Detention Calculation 3-4-26.hys
 03-04-2026

Detention Basin

Hyd. No. 14

Hydrograph Type	= Pond Route	Peak Flow	= 15.18 cfs
Storm Frequency	= 100-yr	Time to Peak	= 0.98 hrs
Time Interval	= 1 min	Hydrograph Volume	= 125,061 cuft
Inflow Hydrograph	= 13 - Post-Dev Basin "E-1"	Max. Elevation	= 478.93 ft
Pond Name	= Hilltop Detention Pond	Max. Storage	= 92,311 cuft

Pond Routing by Storage Indication Method

Center of mass detention time = 1.39 hrs

Qp = 15.18 cfs

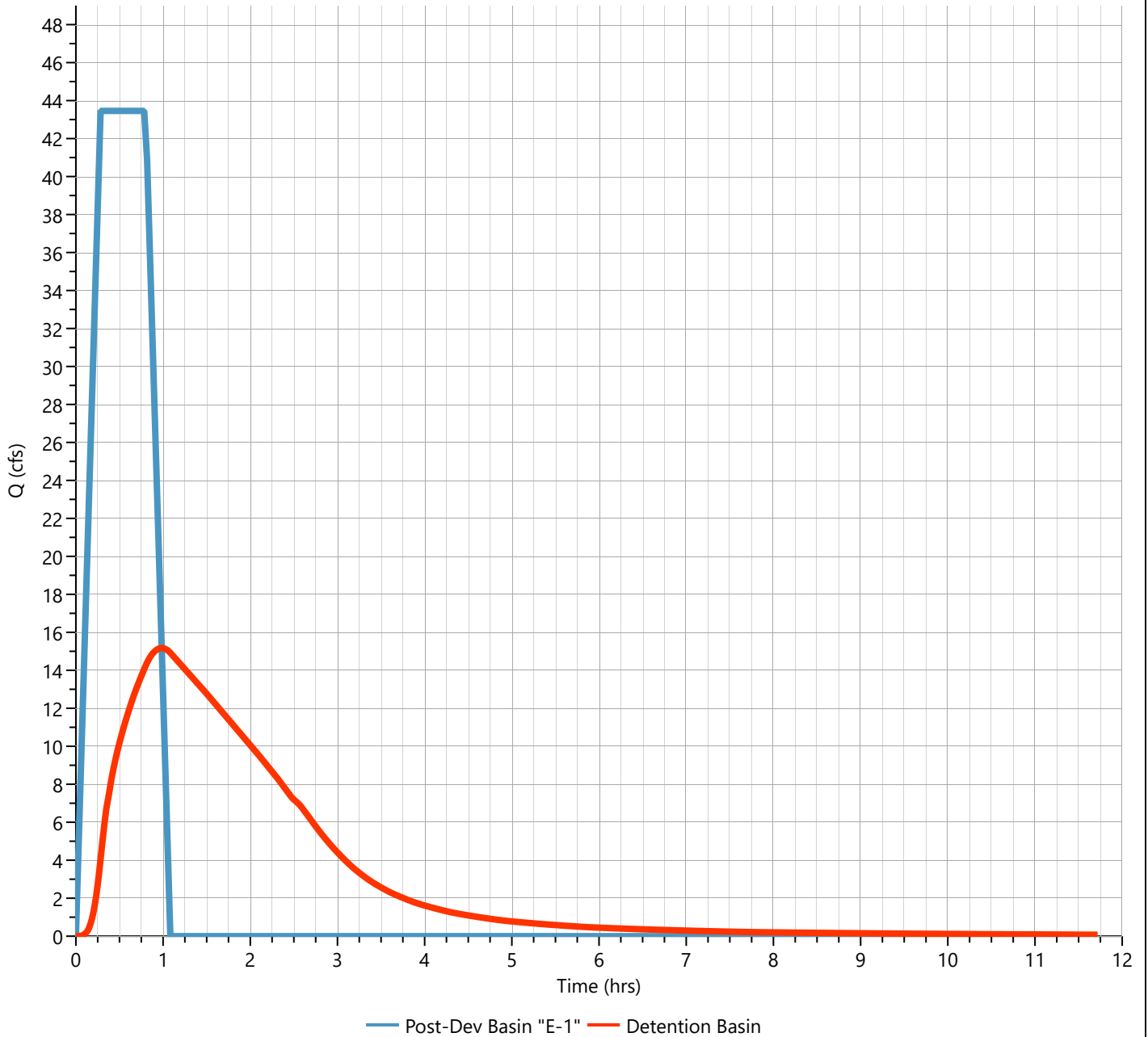

Hydrograph Report

Hydrology Studio v 3.0.0.39

Project Name: Hilltop Subdivision

File: Detention Calculation 3-4-26.hys

03-04-2026

Post-Dev Basin "E-2"

Hyd. No. 15

Hydrograph Type	= Rational	Peak Flow	= 71.59 cfs
Storm Frequency	= 100-yr	Time to Peak	= 0.22 hrs
Time Interval	= 1 min	Runoff Volume	= 74,550 cuft
Drainage Area	= 17.53 ac	Runoff Coeff.	= 0.56
Tc Method	= TR55 (See Worksheet)	Time of Conc. (Tc)	= 13.0 min
IDF Curve	= City of Bryant IDF Curve.idf	Intensity	= 7.29 in/hr
Freq. Corr. Factor	= 1.00	Asc/Rec Limb Factors	= 1/1.67

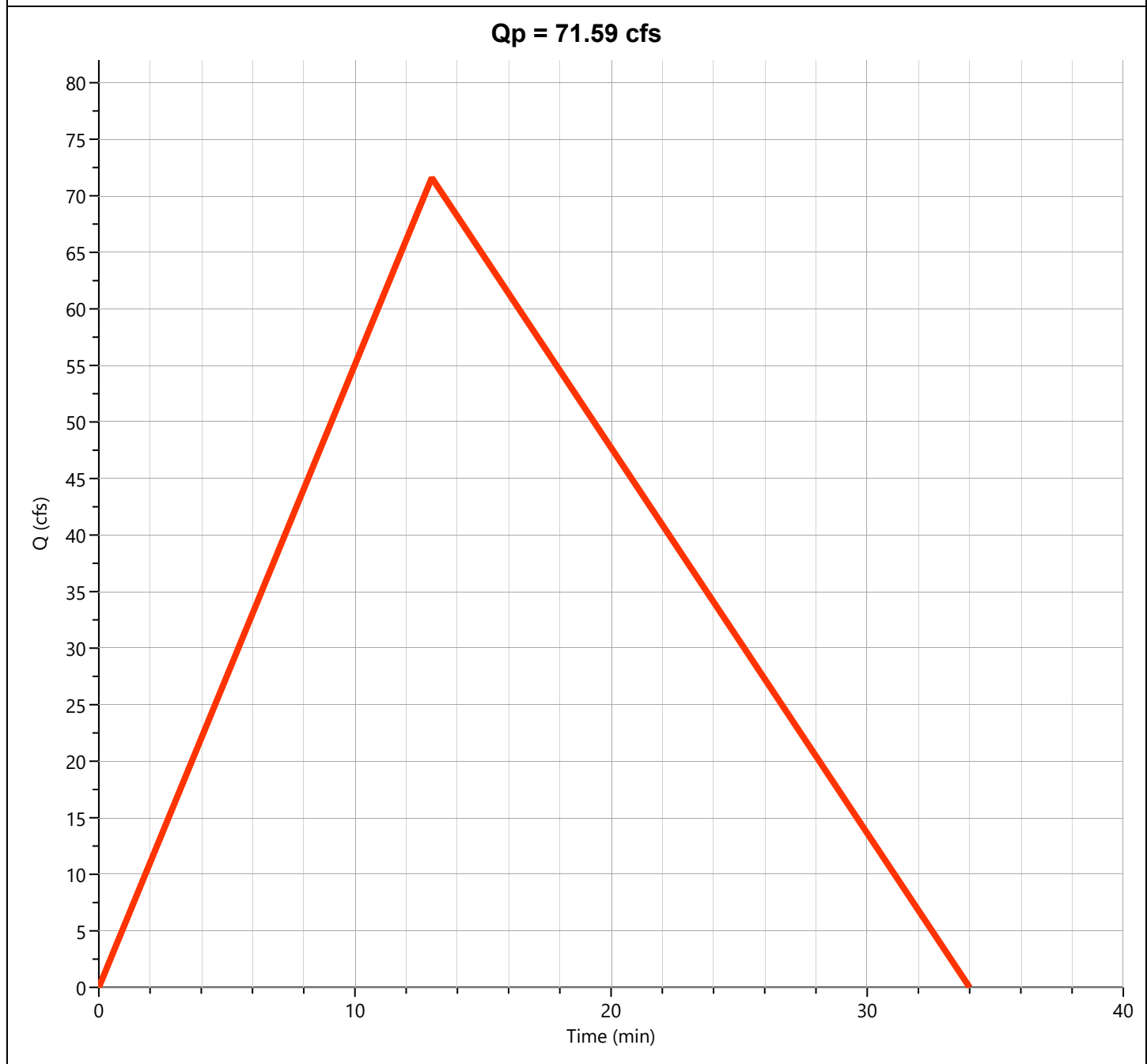

Hydrograph Report

Hydrology Studio v 3.0.0.39

Project Name: Hilltop Subdivision

File: Detention Calculation 3-4-26.hys

03-04-2026

Total Post-Dev "E"

Hyd. No. 16

Hydrograph Type	= Junction	Peak Flow	= 73.24 cfs
Storm Frequency	= 100-yr	Time to Peak	= 0.22 hrs
Time Interval	= 1 min	Hydrograph Volume	= 198,086 cuft
Inflow Hydrographs	= 15	Total Contrib. Area	= 17.53 ac

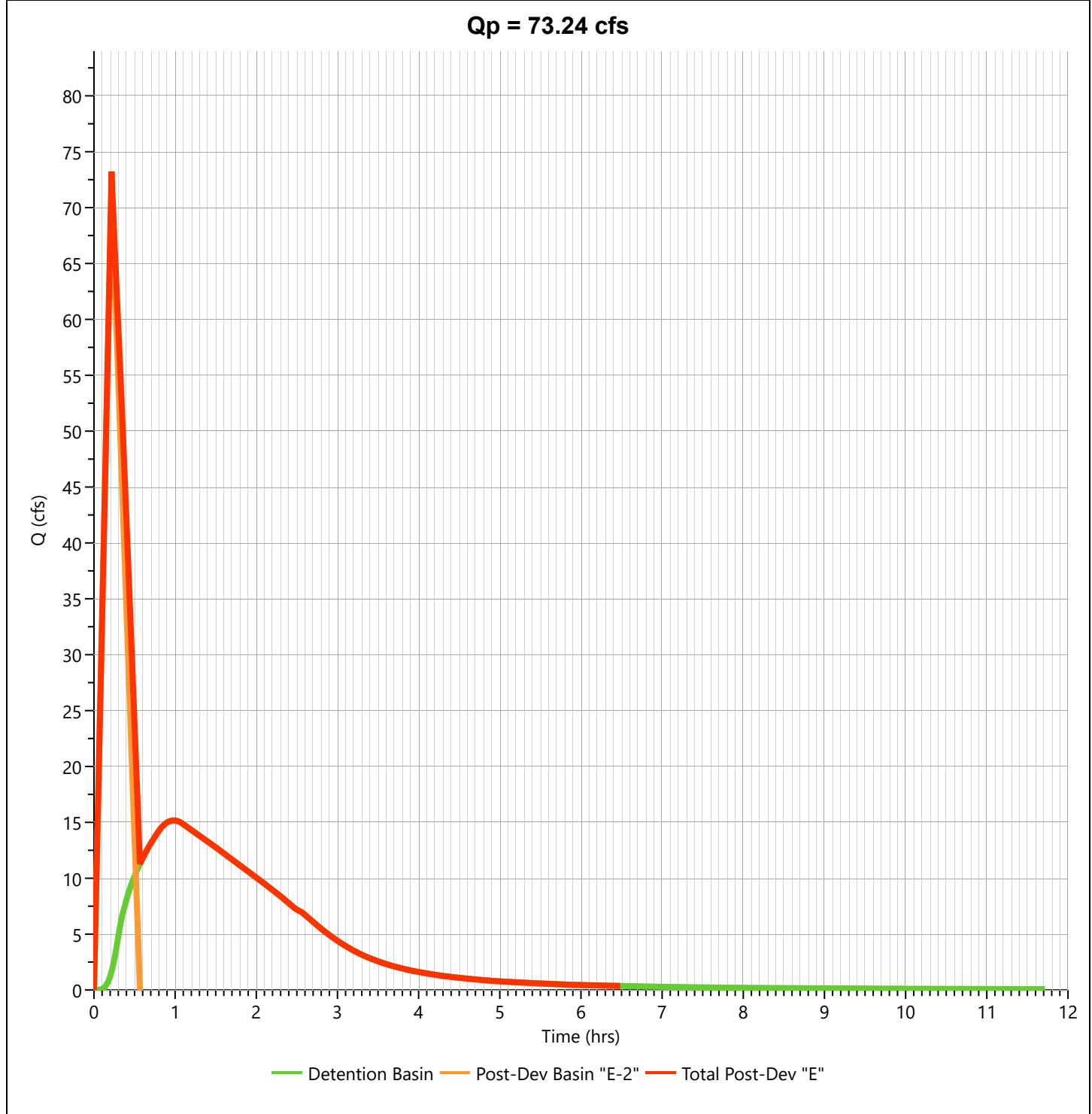

Hydrograph Report

Hydrology Studio v 3.0.0.39

Project Name: Hilltop Subdivision
File: Detention Calculation 3-4-26.hys
03-04-2026

Post-Dev Basin "F"

Hyd. No. 17

Hydrograph Type	= Rational	Peak Flow	= 44.65 cfs
Storm Frequency	= 100-yr	Time to Peak	= 0.27 hrs
Time Interval	= 1 min	Runoff Volume	= 57,218 cuft
Drainage Area	= 12.0 ac	Runoff Coeff.	= 0.56
Tc Method	= TR55 (See Worksheet)	Time of Conc. (Tc)	= 16.0 min
IDF Curve	= City of Bryant IDF Curve.idf	Intensity	= 6.64 in/hr
Freq. Corr. Factor	= 1.00	Asc/Rec Limb Factors	= 1/1.67

