

FOR USE AND BENEFIT OF: SALINE COUNTY CONTRACTING AND RENTAL PROPERTIES, LLC ELM ESTATES CITY OF BRYANT, SALINE COUNTY, ARKANSAS

Prepared by:
GarNat Engineering, LLC

Designing our client's success
www.garnatengineering.com

DRAWING INDEX:

- | | |
|------|--------------------------------|
| V1.0 | FINAL PLAT |
| C2.0 | GRAVITY SEWER PLAN AND PROFILE |

P.O. Box 116
Benton, AR 72018
Ph (501) 408-4650

3825 Mt Carmel Road
Bryant, AR 72022
garnatengineering@gmail.com

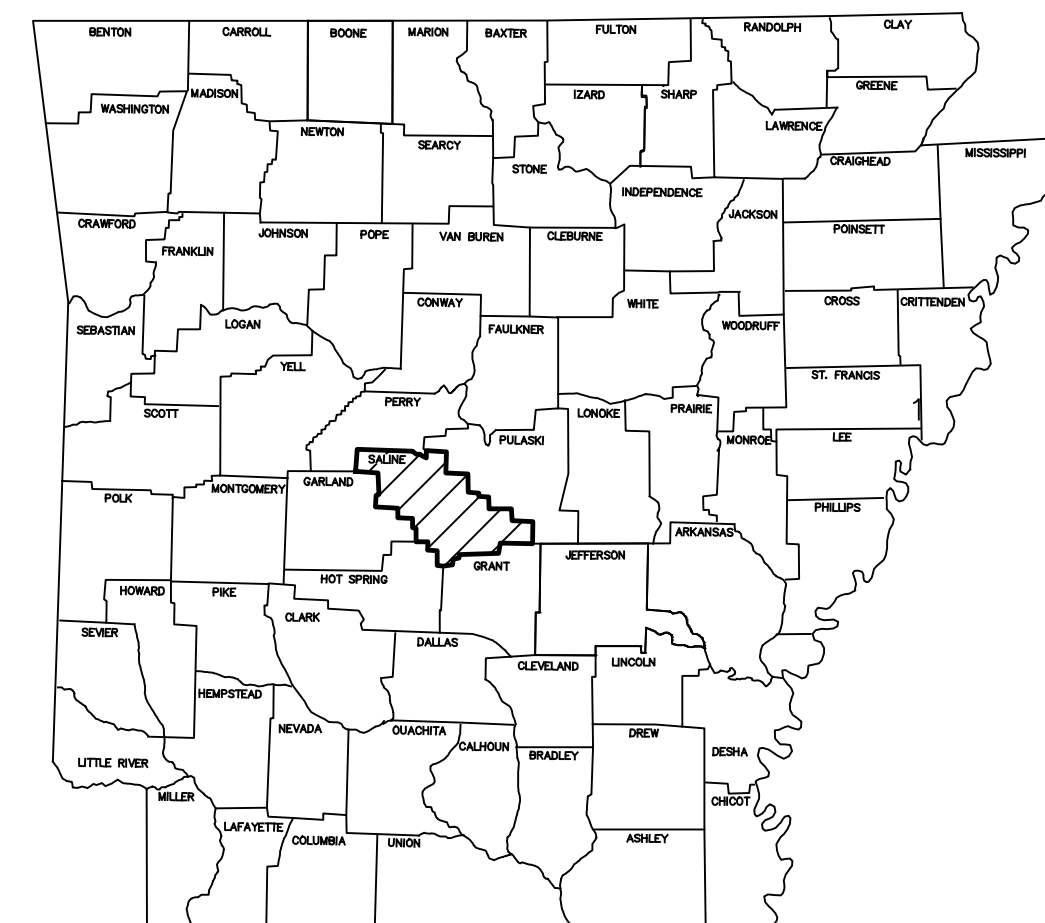
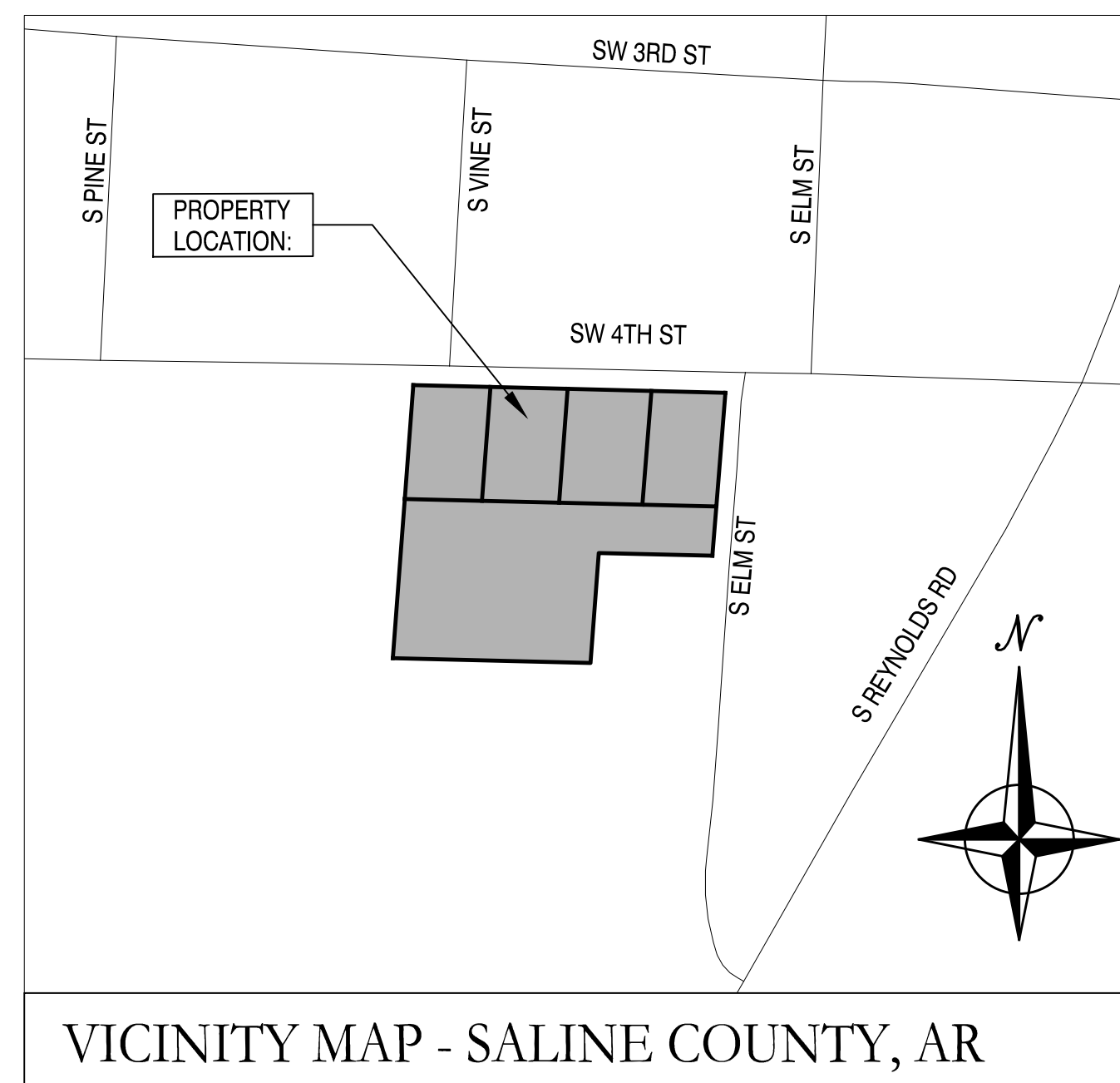

ARKANSAS

REVISED AS PER ADH MAY 21, 2025

**RECORD
DRAWING**



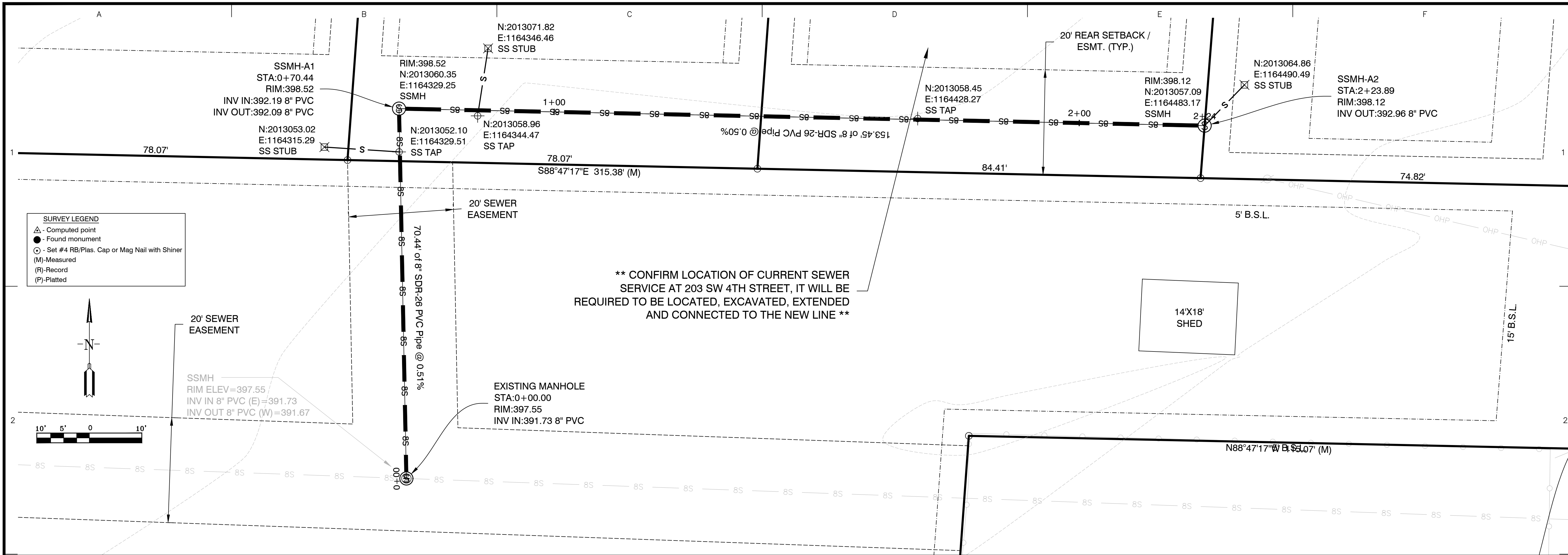

- NOTES:**
- SANITARY SEWER CONSTRUCTION SHALL COMPLY WITH THE CITY OF BRYANT STANDARD SPECIFICATION & DETAILS.
 - MAINTAIN 10 FEET OF HORIZONTAL SEPARATION BETWEEN WATER & SEWER LINES.
 - ALL MANHOLES SHALL BE EPOXY COATED PER CITY OF BRYANT REQUIREMENTS.

GRAVITY SEWER PROFILE

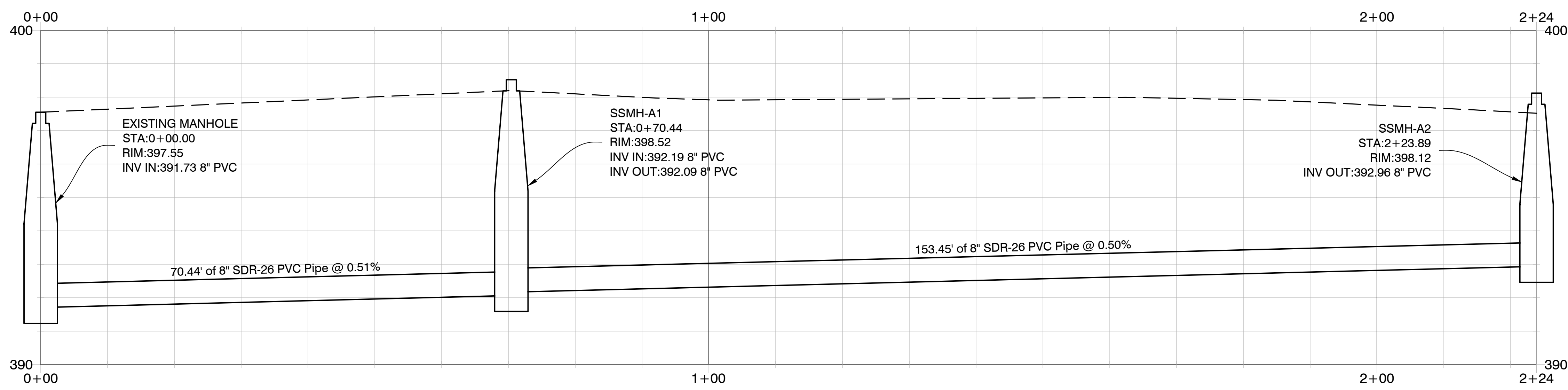

SCALE: 1" = 10' H
 1" = 2' V



BY	GPW
REVISION	REVISED AS PER ADH
DATE	05-21-25
Designing our client's success GarNat Engineering, LLC P.O. Box 116 Benton, AR 72018 Ph: (501) 408-4650 garnatengineering@gmail.com	
FOR THE USE & BENEFIT OF: SALINE COUNTY CONTRACTING AND RENTAL PROPERTIES, LLC ELM ESTATES CITY OF BRYANT SALINE COUNTY, ARKANSAS	
RECORD DRAWING	
CONTENTS: GRAVITY SEWER PLAN AND PROFILE	
PROJECT NO:	24145
DATE:	MAR. 25, 2025
SHEET NO:	C2.0