



Bryant Development and Review Committee Meeting

Boswell Municipal Complex - City Hall Conference Room

210 SW 3rd Street

Date: June 18, 2026 - **Time:** 9:00 AM

Call to Order

Old Business

New Business

1. Arnold's Fireworks - 604 S Reynolds Rd - Temporary Business

Requesting approval for temporary business for fireworks.

- [1051-APP-01.pdf](#)

2. Arnold's Fireworks - Hwy 5 & Parkway - Temporary Business

Requesting approval for temporary business for fireworks.

- [1052-APP-01.pdf](#)

3. Arnold's Fireworks - 2703 Springhill Rd. - Temporary Business

Requesting approval for temporary business for fireworks.

- [1053-APP-01.pdf](#)

4. 5 Star Fireworks - 23392 I-30 - Temporary Business

Requesting approval for temporary business for fireworks.

- [1056-APP-01.pdf](#)
- [1056-APP-02.pdf](#)

5. 5 Star Fireworks - 5407 HWY 5 - Temporary Business

Requesting approval for temporary business for fireworks.

- [1055-APP-01.pdf](#)
- [1055-APP-02.pdf](#)

6. First Baptist Church - 6715 HWY 5 - New Building Addition

Minton Engineering - Requesting Site Plan Approval for New Building Addition.

- [1042-DRN-01.pdf](#)
- [1042-LTR-01.pdf](#)
- [1042-PLN-02.pdf](#)

Staff Approved

7. Good Day Farm - 3205 HWY 5 - Sign Permit

Velocity Graphics - Requesting Sign Permit Approval - STAFF APPROVED

- [95115-SGNAPP-01.pdf](#)

8. American Abstract Title Company - 3300 Commonwealth Dr - Sign Permit

Conrad Signs - Requesting Sign Permit Approval - STAFF APPROVED

- [95107-SGNAPP-01.pdf](#)

Permit Report

Adjournments

POLICY NUMBER: PY/26-0056

PYROTECHNIC LIABILITY

THIS ENDORSEMENT CHANGES THE POLICY. PLEASE READ IT CAREFULLY.
ADDITIONAL INSURED

Underwriter's at Lloyd's, London: Referred to in this endorsement as either the "Insurer" or the "Underwriters"

This endorsement modifies insurance provided under the following:

SECTION III. PERSONS INSURED

In consideration of the premium charged for the Policy, it is hereby understood and agreed that the following entity(ies) as shown in the schedule below is an additional insured pursuant to Section III.

Primary and Non-Contributory

The insurance provided to the Additional Insured scheduled below shall be primary and not contributory with any other insurance maintained by the Additional Insured where this is required by way of a written contract with **Named Insured**.

Waiver of subrogation

The **Named Insured** waives any right of subrogation the **Named Insured** may have against any person or organization, where required by the Insured's written contract with the Additional, because of payments made by the **Named Insured** for **Damages** and **Claims Expenses** arising out of the **Named Insured's** operations in accordance with the written contract.

Additional Insured:

Peter Cunningham

06/25/2026 through 07/06/2026

c/o First Southern Baptist Church

604 Reynolds Rd, Bryant, AR 72022

All other terms, exclusions and conditions of this Policy remain unchanged.



CERTIFICATE OF LIABILITY INSURANCE

DATE (MM/DD/YYYY) 05/22/2026

THIS CERTIFICATE IS ISSUED AS A MATTER OF INFORMATION ONLY AND CONFERS NO RIGHTS UPON THE CERTIFICATE HOLDER. THIS CERTIFICATE DOES NOT AFFIRMATIVELY OR NEGATIVELY AMEND, EXTEND OR ALTER THE COVERAGE AFFORDED BY THE POLICIES BELOW. THIS CERTIFICATE OF INSURANCE DOES NOT CONSTITUTE A CONTRACT BETWEEN THE ISSUING INSURER(S), AUTHORIZED REPRESENTATIVE OR PRODUCER, AND THE CERTIFICATE HOLDER.

IMPORTANT: If the certificate holder is an ADDITIONAL INSURED, the policy(ies) must have ADDITIONAL INSURED provisions or be endorsed. If SUBROGATION IS WAIVED, subject to the terms and conditions of the policy, certain policies may require an endorsement. A statement on this certificate does not confer rights to the certificate holder in lieu of such endorsement(s).

PRODUCER: PROFESSIONAL PROGRAM INSURANCE BROKERAGE
DIVISION OF SPG INSURANCE SOLUTIONS, LLC
1304 SOUTHPPOINT BLVD., #101
PETALUMA CA 94954
INSURED: Arnold Fireworks, Inc.; Spa Fireworks, Co.
PO Box 873
North Little Rock AR 72115
CONTACT NAME: PHONE: 415-475-4300 FAX: 415-475-4303
INSURER(S) AFFORDING COVERAGE: INSURER A: Certain Underwriters at Lloyd's, London NAIC # AA-1128623

CERTIFICATE NUMBER: BL-007416

REVISION NUMBER:

THIS IS TO CERTIFY THAT THE POLICIES OF INSURANCE LISTED BELOW HAVE BEEN ISSUED TO THE INSURED NAMED ABOVE FOR THE POLICY PERIOD INDICATED. NOTWITHSTANDING ANY REQUIREMENT, TERM OR CONDITION OF ANY CONTRACT OR OTHER DOCUMENT WITH RESPECT TO WHICH THIS CERTIFICATE MAY BE ISSUED OR MAY PERTAIN, THE INSURANCE AFFORDED BY THE POLICIES DESCRIBED HEREIN IS SUBJECT TO ALL THE TERMS, EXCLUSIONS AND CONDITIONS OF SUCH POLICIES. LIMITS SHOWN MAY HAVE BEEN REDUCED BY PAID CLAIMS.

Table with columns: INSR LTR, TYPE OF INSURANCE, ADDL SUBR INSD, VWD, POLICY NUMBER, POLICY EFF (MM/DD/YYYY), POLICY EXP (MM/DD/YYYY), LIMITS. Includes rows for Commercial General Liability, Umbrella Liab, Excess Liab, and Workers Compensation.

DESCRIPTION OF OPERATIONS / LOCATIONS / VEHICLES (ACORD 101, Additional Remarks Schedule, may be attached if more space is required)
Peter Cunningham are Additional Insured as respects the retail fireworks stand, located at 604 Reynolds Rd, Bryant, AR 72022 operating from 06/25/2026 through 07/06/2026.

CERTIFICATE HOLDER: First Southern Baptist Church
CANCELLATION: SHOULD ANY OF THE ABOVE DESCRIBED POLICIES BE CANCELLED BEFORE THE EXPIRATION DATE THEREOF, NOTICE WILL BE DELIVERED IN ACCORDANCE WITH THE POLICY PROVISIONS.

604 Reynolds Rd
Bryant AR 72022
AUTHORIZED REPRESENTATIVE: Susan Stee

Certificate of Flame Resistance



#28413
03/2022

REGISTERED
APPLICATION
CONCERN NO.
F-419.01

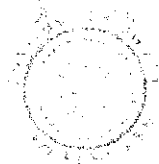

STATE OF ARKANSAS
N. Little Rock,
Arkansas Tent & Portable Sign Rental
6116 MacArthur Dr.
AR, 72118

INHERENTLY FLAME RESISTANT
NFPA 701/CSFM/ASTM E84-81A/CAN/ULC-S109/CPAI 84/MVSS302

HI-GLOSS
F-419.01

WILL NOT
The fabric will not char, melt, or drip when exposed to flame and is certified to meet the requirements of the following standards:

Sunblock 16 oz psy
Sunblock B/w Hip Roof Frame Tent Top
Tommy Sciortino (TENT RENTERS SUPPLY) BY
PRODUCTION SUPERVISOR

We hereby certify this to be a true copy of the original "CERTIFICATE OF FLAME RESISTANCE" issued to us, original copy of which has been filed with the California State Fire Marshal.

Waleska Rodriguez
Signed by

IMPORTANT DOCUMENT
Certificate of Flame Resistance

Date of Shipment
10/17/2025



Sales Order #
SO-744180

EVANSVILLE, INDIANA 47725
MANUFACTURERS OF THE FINISHED TENT PRODUCTS DESCRIBED HEREIN

This is to certify that the materials described are inherently flame retardant and were supplied to:

904455
ARKANSAS TENT RENTAL
P O BOX 873
North Little Rock AR 72115
USA

FLAME RETARDANT

Registration Number: SNYDER MFG :
F-14001.01 & NFPA 701 Test Method
2 & CAN/ULC-S109 & ASTM E84
CLA



Fabric meets requirements of

Certification is hereby made that:

The articles described on this Certificate have been treated with a flame-retardant approved chemical and the application of said chemical was done in conformance with California Fire Marshall Code.

**Flame Retardant Process Used Will Not Be Removed By Washing
And Is Effective For the Life Of The Fabric**

Serial # 8020726C (2)

Description of item certified: F3 CATENARY 20W X 10 MIDDLE SNYDER WHITE WNWALL ROPE

SNYDER MFG

A handwritten signature in cursive script, appearing to read "Michael T. McKinn".

Name of Applicator of Flame Resistant Finish

Signed: ANCHOR INDUSTRIES INC

State of Arkansas
ARKANSAS SALES AND USE TAX PERMIT

ARNOLD FIREWORKS INC

DATE ISSUED:

P O BOX 873

PERMIT NUMBER: 034327-60-001

N LITTLE ROCK AR 72115

DLN:

DATE OPENED: 05/01/1971

SIC: 5042
TOYS AND HOBBY GOODS AND SUPPLIES

EXEMPTION: 81 THIS BUSINESS IS EXEMPT FROM SALES TAX, ONLY FOR THE PURCHASES OF
GOODS TO BE RESOLD IN THE NORMAL COURSE OF BUSINESS.



THIS PERMIT IS VALID UNTIL IT IS CANCELED AND SURRENDERED BY THE PERMIT HOLDER OR
REVOKED BY THE COMMISSIONER OF REVENUES.

THIS PERMIT MUST BE SURRENDERED IF BUSINESS IS SOLD, DISCONTINUED OR LOCATION CHANGED.

WHEN THIS PERMIT IS SURRENDERED FOR ANY OF THE ABOVE REASONS, YOU MUST REPORT AND PAY
ANY SALES OR USE TAX PLUS ANY PENALTIES OR INTEREST THAT IS OWED BY THIS BUSINESS.
FAILURE TO PAY THESE TAXES WILL RESULT IN A LIEN BEING PLACED AGAINST THE STOCK AND
FIXTURES OF THIS BUSINESS AND THE SAME IS ENFORCEABLE AGAINST PURCHASERS AND THIRD
PARTIES.

*** PERMIT MUST BE DISPLAYED IN A PROMINENT PLACE IN YOUR BUSINESS ***



THIS LICENSE MUST BE CONSPICUOUSLY DISPLAY IN PLACE OF BUSINESS



Office of Fire Services

Permit Number

FWL0001220

State Fire Marshal

Date of Issue

05/01/2026

FIREWORKS LICENSE

This is to certify that

Arnold Fireworks, Inc.

is duly license to transact business in the State of Arkansas as a Fireworks:

IMPORTER LICENSE

LICENSE EXPIRES

05/01/2027

AJ GARY

DIRECTOR and STATE
HOMELAND SECURITY ADVISOR



NON TRANSFERABLE

Jake Dennis Free

Jake Dennis Free
STATE FIRE MARSHAL

First Southern Baptist Church
Same Location as the last 4 years
604 south reynolds rd

Google Maps



Imagery ©2025 Airbus, Maxar Technologies, Map data ©2025 Google 50 ft



City of Bryant, Arkansas
 Community Development
 210 SW 3rd Street Bryant, AR 72022
 501-943-0943



Temporary Business Application For the Sale of Fireworks

- Applications are due by 5:00PM Wednesday the week prior to the Scheduled Development and Review Committee Meeting.
- Application Deadlines and dates can be found at www.cityofbryant.com under the Community Development tab.

Date: 5/14/21

Business Information:

Name Arnell Fireworks
 Federal Tax Employer ID Number 710811720
 Arkansas State Sales Tax Number 0343227-10-001
 Location of Proposed Temporary Business _____

Business Owner:

Name Tom Arnell
 Address P.O. Box 873
Ark, 72115
 Phone 501-758-2624
 Email ARNELLSKSTERT@aYahoo.com

Contact Person:

Name TERRY ARNELL
 Address 3208 SOUTH SLAVE RD
 Phone 501-590-8007
 Email THARNELL1777@ComAic.com

Checklist for Submission

- Completed Application and Checklist
 - Twenty-Five Dollar (\$25.00) Application fee
 - Provide proof of 1,000,000 Liability Insurance or Surety Bond worth the same amount.
- (Further information on the details of liability insurance can be found in Section 2-4 of the Temporary Business Section of the Bryant Business Ordinance.)

- Eight (8) copies of a Site Plan:
 - o Site Plan shall be to scale, all structures shall be identified. Clear identification of any open display areas
 - o Fireworks tent / canopy shall have a minimum 50ft. setback from all other structures
 - o Show parking spaces dedicated by the owner of the property for use by the temporary business.
- Exits shall be provided every 100 ft. with a minimum of 2 remotely located exits
Minimum exit width shall be 72 in. All exits shall be identified with proper signage
- No smoking permitted within 50 ft. of firework tent / canopy. "NO SMOKING" signs shall be posted at all entrance / exits
- 2 ABC fire extinguishers, with a 2A rating or greater, shall be provided. The maximum travel distance to an extinguisher shall not exceed 75 ft. Additional extinguishers may be required. Extinguishers shall be clearly visible, marked with appropriate signage, and mounted height of not less than 36 in. from the ground
- Generators or other combustion power sources, including fuel, shall be separated from tents / canopies by a minimum of 25 ft.
- Applicant shall contact the Bryant Fire Dept. Fire Marshal's office and schedule an inspection once the business is ready for operation. The inspection shall be conducted prior to any sales to the public are allowed. Contact: 501-943-0964

READ CAREFULLY BEFORE SIGNING

Tony HARR do hereby certify that all information contained within this application is true and correct. I further certify that I agree too and will abide by all Temporary Business rules and regulations as outlined in the Bryant Business Ordinance. I also understand that I shall comply with all additional applicable ordinances of the City as well as the requirements of all state and federal laws. Furthermore, I understand violation of Temporary Business Ordinance 2007-43 is a misdemeanor punishable by a fine of up to \$500.00 per occurrence of violation. Each day's occurrence is a separate violation.

Owners Signature



LEASE AGREEMENT

This agreement, entered into this 18th day of May, 2026 by and between IPeter Cunningham, hereinafter designated as Lessor, and Arnold Fireworks designated as Lessee.

WITNESSETH:

Lessor leases to Lessee the following described property, situated in the County of Saline and State of Arkansas, to-wit:

Peter Cunningham (First Southern Baptist)
604 South Reynolds RD
Bryant AR, 72022

The terms of this lease will commence on June 25, 2026 and terminate on July 6, 2026 .

The rental for said property shall be Seventeen Hundred Dollars (\$1,500.00).

The Lessee hereby agrees and promises to pay to Lessor the amount of rent as stated in the above paragraph no later than June 25, 2026. The payment is to be made to the Lessor, at the place that Lessor shall designate.

The parties hereto covenant as follows:

1. Lessee will promptly pay the stipulated rental at the place designated.
2. The leased premises are to be used by the Lessee for the purpose of sale of fireworks. This lease cannot be assigned or sublet in whole or in part without the written consent of Lessor first obtained.
3. The Lessee will not do, or permit anything to be done, in, upon or about the leased premises that increases fire hazard beyond that which exists by reason of the ordinary use or occupancy of the premises as a part of its operations, and Lessee agrees to pay to Lessor on demand any increase in insurance premiums on the building and improvements which Lessor may have to pay because of Lessee's use or occupancy of the premises. Lessee will not do or permit anything to be done which will make uninsurable the leased premises or any part thereof.

4. Lessee will not do or permit to be done anything in, about or upon the leased premises that conflict with the State or Municipal laws, or the regulations of the Fire Department or Board of Health, that creates a nuisance, or that is dangerous to persons or property.
5. Lessor's interest in this lease shall pass to and vest in Lessor's successors and assigns.
6. It is agreed that the Lessee shall not have the right to make changes, alterations, improvements or placement of signs on the leased premises without the written consent of Lessor first obtained, or to create any lien or encumbrance against said property.
7. Lessee agrees to keep the premises clean at all times. Lessee shall make suitable arrangements for the storage, collection and removal of all trash, garbage and other refuse on the Leased Premises. Lessee shall provide appropriate, covered, commercial type receptacles for such trash, garbage and other refuse and shall maintain the receptacles in an attractive, safe and sanitary manner.
8. Indemnification. To the fullest extent permitted by law, Lessee shall indemnify, save and hold harmless Lessor from and for any and all liability, losses, claims, actions, judgments for damages, or injury to persons or property, and all losses and expenses, including reasonable attorney fees, arising from all acts or omissions to act of Lessee or its servants, officers, agents, employees, sub-lessees, guests, and business invitees, patrons and customers or otherwise caused or incurred by Lessee, its servants, officers, agents, employees, sub-lessees, guests and business invitees, patrons and customers, including, but not limited to events occurring on the Premises and any use on the adjacent parking lot and not caused by or arising out of the tortious conduct of Lessor or its elected officials, officers, employees, agents, servants or volunteers. The limits of insurance shall not be deemed a limitation of the covenants to indemnify and to save and to hold harmless Lessor, Lessee assumes all risk of and liability for damages to persons or property arising during the term of this lease from the present or future condition of the leased premises, and agrees to save the Lessor harmless there from.
9. Lessee agrees to carry liability insurance on the leased premises in an amount of at least \$1,000,000.00 with Lessor as a named insured.
10. Should Lessee be allowed to remain in possession after termination of this lease, either in course or by reason of the breach of any of its provisions by the Lessee, or should Lessor accept any rent after such termination, then neither the remaining in possession, nor the acceptance of the rent shall be deemed a renewal of this lease or a tenancy from year to year, but, on the contrary, the status of the Lessee shall be deemed that of a tenant at will, and the Lessee will immediately vacate the premises upon being notified to do so by the Lessor.
11. Lessor covenants that the common and parking areas of which the demised premises are a part, shall be available for the non-exclusive use of Lessee during the full term of this lease or any extension of the term hereof, provided that the condemnation or other taking by any public authority, or sale in lieu of condemnation, or any or all of such common and parking

area shall not constitute a violation of this covenant. Lessor reserves the right to change the entrances, exits, traffic lanes and boundaries and locations of such parking area or areas.

12. Lessee shall continuously during the entire term hereof conduct and carry on Lessee's business in the demised premises and shall keep the demised premises open for business and cause Lessee's business to be conducted therein during the usual business hours of each and every business day as is customary for businesses of like character in the city in which the demised premises are located to be open for business.

13. In the event of a breach of any of the terms of conditions hereof by Lessee, Lessor may: (a) take possession of the leased premises and lease the same for the account of the Lessee upon such terms as may be acceptable to Lessor, and apply the proceeds received from such leasing, after applying the expenses thereof, toward the payment of the rent which the Lessee herein is obligated to pay and collect the balance thereof from the Lessee.

14. Time is of the essence of each of the agreements and conditions herein to be performed by the Lessee. The failure of Lessor to insist upon performance of any of the agreements and conditions herein in any one or more instances shall not be a waiver of the right thereafter to insist upon full and complete performance of such agreements and conditions. Receipt by the Lessor of rent with knowledge of the breach of any of the agreements and conditions hereof shall not be deemed a waiver of such breach.

15. In the event of either a partial or total destruction of the leased premise by fire, cyclone, or act of God, Lessor, its successors and/or assigns shall proceed with all reasonable diligence, delay due to adjustment of insurance loss or other unavoidable delays excepted, to restore the said premises, and this lease shall continue in force and effect except that as the sole and exclusive remedy of the Lessee, there shall be a proportionate abatement of the rental payable by the Lessee during the time the said premises are untenable or in part untenable.

16. Any notice provided for herein will be deemed to have been given Lessee when deposited in any Post Office or substation thereof and sent by registered mail addressed to Lessee.

17. Upon the expiration of this lease, either in due course or by breach of any of its provisions, Lessee will restore the leased premises to Lessor in as good condition as when possession was taken by Lessee only ordinary wear and tear being excepted.

Wherever the word "Lessee" is used, it shall apply to and bind the successors and assigns of the original Lessee.

IN WITNESS WHEREOF the parties have executed this lease, in duplicate, on the date first above written.

LESSOR:
First Southern Baptist

LESSEE:
Arnold Fireworks, Inc.

Peter Cunningham(Pastor)

Terry Harper

Date

Date

Western Surety Company

POWER OF ATTORNEY

KNOW ALL MEN BY THESE PRESENTS:

That WESTERN SURETY COMPANY, a corporation organized and existing under the laws of the State of South Dakota, and authorized and licensed to do business in the States of Alabama, Alaska, Arizona, Arkansas, California, Colorado, Connecticut, Delaware, District of Columbia, Florida, Georgia, Hawaii, Idaho, Illinois, Indiana, Iowa, Kansas, Kentucky, Louisiana, Maine, Maryland, Massachusetts, Michigan, Minnesota, Mississippi, Missouri, Montana, Nebraska, Nevada, New Hampshire, New Jersey, New Mexico, New York, North Carolina, North Dakota, Ohio, Oklahoma, Oregon, Pennsylvania, Rhode Island, South Carolina, South Dakota, Tennessee, Texas, Utah, Vermont, Virginia, Washington, West Virginia, Wisconsin, Wyoming, and the United States of America, does hereby make, constitute and appoint

Larry Kasten of Sioux Falls,
State of South Dakota, its regularly elected Vice President,
as Attorney-in-Fact, with full power and authority hereby conferred upon him to sign, execute, acknowledge and deliver for and on its behalf as Surety and as its act and deed, the following bond:

One VENDOR CITY OF BRYANT

bond with bond number 15158150

for ARNOLD FIREWORKS, INC.

as Principal in the penalty amount not to exceed: \$1,000.00

Western Surety Company further certifies that the following is a true and exact copy of Section 7 of the by-laws of Western Surety Company duly adopted and now in force, to-wit:

Section 7. All bonds, policies, undertakings, Powers of Attorney, or other obligations of the corporation shall be executed in the corporate name of the Company by the President, Secretary, any Assistant Secretary, Treasurer, or any Vice President, or by such other officers as the Board of Directors may authorize. The President, any Vice President, Secretary, any Assistant Secretary, or the Treasurer may appoint Attorneys-in-Fact or agents who shall have authority to issue bonds, policies, or undertakings in the name of the Company. The corporate seal is not necessary for the validity of any bonds, policies, undertakings, Powers of Attorney or other obligations of the corporation. The signature of any such officer and the corporate seal may be printed by facsimile.

This Power of Attorney may be signed by digital signature and sealed by a digital or otherwise electronic-formatted corporate seal under and by the authority of the following Resolution adopted by the Board of Directors of the Company by unanimous written consent dated the 27th day of April, 2022:

"RESOLVED: That it is in the best interest of the Company to periodically ratify and confirm any corporate documents signed by digital signatures and to ratify and confirm the use of a digital or otherwise electronic-formatted corporate seal, each to be considered the act and deed of the Company."

In Witness Whereof, the said WESTERN SURETY COMPANY has caused these presents to be executed by its
Vice President Larry Kasten with the corporate seal affixed this 18th day of May, 2026

ATTEST

L. Bauder

L. Bauder, Assistant Secretary

WESTERN SURETY COMPANY

By

Larry Kasten

Larry Kasten, Vice President

STATE OF SOUTH DAKOTA

COUNTY OF MINNEHAHA

} ss

On this 18th day of May, 2026, before me, a Notary Public, personally appeared
Larry Kasten and L. Bauder

who, being by me duly sworn, acknowledged that they signed the above Power of Attorney as Vice President
and Assistant Secretary, respectively, of the said WESTERN SURETY COMPANY, and acknowledged said instrument to
be the voluntary act and deed of said Corporation.

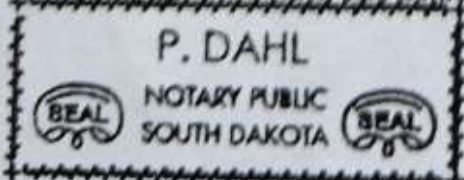

P. Dahl

Notary Public

My Commission Expires June 18, 2031

To validate bond authenticity, go to www.cnasurety.com > Owner/Obligee Services > Validate Bond Coverage.





Western Surety Company

CONTINUATION CERTIFICATE

Western Surety Company hereby continues in force Bond No. 15158150 briefly described as VENDOR CITY OF BRYANT

for ARNOLD FIREWORKS, INC.

_____, as Principal, in the sum of \$ ONE THOUSAND AND NO/100 Dollars, for the term beginning June 13, 2026, and ending June 13, 2027, subject to all the covenants and conditions of the original bond referred to above.

This continuation is issued upon the express condition that the liability of Western Surety Company under said Bond and this and all continuations thereof shall not be cumulative and shall in no event exceed the total sum above written.

Dated this 18th day of May, 2026.

WESTERN SURETY COMPANY

By Larry Kasten
Larry Kasten, Vice President



THIS "Continuation Certificate" MUST BE FILED WITH THE ABOVE BOND.

Western Surety Company

POWER OF ATTORNEY

KNOW ALL MEN BY THESE PRESENTS:

That WESTERN SURETY COMPANY, a corporation organized and existing under the laws of the State of South Dakota, and authorized and licensed to do business in the States of Alabama, Alaska, Arizona, Arkansas, California, Colorado, Connecticut, Delaware, District of Columbia, Florida, Georgia, Hawaii, Idaho, Illinois, Indiana, Iowa, Kansas, Kentucky, Louisiana, Maine, Maryland, Massachusetts, Michigan, Minnesota, Mississippi, Missouri, Montana, Nebraska, Nevada, New Hampshire, New Jersey, New Mexico, New York, North Carolina, North Dakota, Ohio, Oklahoma, Oregon, Pennsylvania, Rhode Island, South Carolina, South Dakota, Tennessee, Texas, Utah, Vermont, Virginia, Washington, West Virginia, Wisconsin, Wyoming, and the United States of America, does hereby make, constitute and appoint

Larry Kasten of Sioux Falls,
State of South Dakota, its regularly elected Vice President,
as Attorney-in-Fact, with full power and authority hereby conferred upon him to sign, execute, acknowledge and deliver for and on its behalf as Surety and as its act and deed, the following bond:

One VENDOR CITY OF BRYANT

bond with bond number 15158150

for ARNOLD FIREWORKS, INC.

as Principal in the penalty amount not to exceed: \$1,000.00

Western Surety Company further certifies that the following is a true and exact copy of Section 7 of the by-laws of Western Surety Company duly adopted and now in force, to-wit:

Section 7. All bonds, policies, undertakings, Powers of Attorney, or other obligations of the corporation shall be executed in the corporate name of the Company by the President, Secretary, any Assistant Secretary, Treasurer, or any Vice President, or by such other officers as the Board of Directors may authorize. The President, any Vice President, Secretary, any Assistant Secretary, or the Treasurer may appoint Attorneys-in-Fact or agents who shall have authority to issue bonds, policies, or undertakings in the name of the Company. The corporate seal is not necessary for the validity of any bonds, policies, undertakings, Powers of Attorney or other obligations of the corporation. The signature of any such officer and the corporate seal may be printed by facsimile.

This Power of Attorney may be signed by digital signature and sealed by a digital or otherwise electronic-formatted corporate seal under and by the authority of the following Resolution adopted by the Board of Directors of the Company by unanimous written consent dated the 27th day of April, 2022:

"RESOLVED: That it is in the best interest of the Company to periodically ratify and confirm any corporate documents signed by digital signatures and to ratify and confirm the use of a digital or otherwise electronic-formatted corporate seal, each to be considered the act and deed of the Company."

In Witness Whereof, the said WESTERN SURETY COMPANY has caused these presents to be executed by its
Vice President Larry Kasten with the corporate seal affixed this 18th day of May, 2026

ATTEST

L. Bauder

L. Bauder, Assistant Secretary

WESTERN SURETY COMPANY

Larry Kasten

Larry Kasten, Vice President

STATE OF SOUTH DAKOTA

COUNTY OF MINNEHAHA

} ss

On this 18th day of May, 2026, before me, a Notary Public, personally appeared
Larry Kasten and L. Bauder

who, being by me duly sworn, acknowledged that they signed the above Power of Attorney as Vice President
and Assistant Secretary, respectively, of the said WESTERN SURETY COMPANY, and acknowledged said instrument to
be the voluntary act and deed of said Corporation.

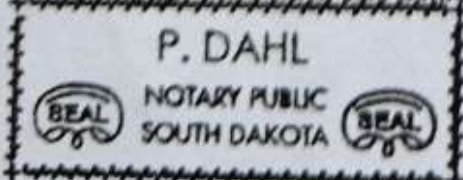

P. Dahl

Notary Public

My Commission Expires June 18, 2031

To validate bond authenticity, go to www.cnasurety.com > Owner/Obligee Services > Validate Bond Coverage.





Western Surety Company

CONTINUATION CERTIFICATE

Western Surety Company hereby continues in force Bond No. 15158150 briefly described as VENDOR CITY OF BRYANT

for ARNOLD FIREWORKS, INC.

_____, as Principal, in the sum of \$ ONE THOUSAND AND NO/100 Dollars, for the term beginning June 13, 2026, and ending June 13, 2027, subject to all the covenants and conditions of the original bond referred to above.

This continuation is issued upon the express condition that the liability of Western Surety Company under said Bond and this and all continuations thereof shall not be cumulative and shall in no event exceed the total sum above written.

Dated this 18th day of May, 2026.

WESTERN SURETY COMPANY

By Larry Kasten
Larry Kasten, Vice President



THIS "Continuation Certificate" MUST BE FILED WITH THE ABOVE BOND.

POLICY NUMBER: PY/26-0056

PYROTECHNIC LIABILITY

THIS ENDORSEMENT CHANGES THE POLICY. PLEASE READ IT CAREFULLY.
ADDITIONAL INSURED

Underwriter's at Lloyd's, London: Referred to in this endorsement as either the "Insurer" or the "Underwriters"

This endorsement modifies insurance provided under the following:

SECTION III. PERSONS INSURED

In consideration of the premium charged for the Policy, it is hereby understood and agreed that the following entity(ies) as shown in the schedule below is an additional insured pursuant to Section III.

Primary and Non-Contributory

The insurance provided to the Additional Insured scheduled below shall be primary and not contributory with any other insurance maintained by the Additional Insured where this is required by way of a written contract with **Named Insured**.

Waiver of subrogation

The **Named Insured** waives any right of subrogation the **Named Insured** may have against any person or organization, where required by the Insured's written contract with the Additional, because of payments made by the **Named Insured** for **Damages** and **Claims Expenses** arising out of the **Named Insured's** operations in accordance with the written contract.

Additional Insured:

Doug Hendrix

06/25/2026 through 07/06/2026

c/o East North Real Estate VIII, LLC.

1500 Christy Ln, Bryant, AR 72022

All other terms, exclusions and conditions of this Policy remain unchanged.



CERTIFICATE OF LIABILITY INSURANCE

DATE (MM/DD/YYYY)
05/22/2026

THIS CERTIFICATE IS ISSUED AS A MATTER OF INFORMATION ONLY AND CONFERS NO RIGHTS UPON THE CERTIFICATE HOLDER. THIS CERTIFICATE DOES NOT AFFIRMATIVELY OR NEGATIVELY AMEND, EXTEND OR ALTER THE COVERAGE AFFORDED BY THE POLICIES BELOW. THIS CERTIFICATE OF INSURANCE DOES NOT CONSTITUTE A CONTRACT BETWEEN THE ISSUING INSURER(S), AUTHORIZED REPRESENTATIVE OR PRODUCER, AND THE CERTIFICATE HOLDER.

IMPORTANT: If the certificate holder is an **ADDITIONAL INSURED**, the policy(ies) must have **ADDITIONAL INSURED** provisions or be endorsed. If **SUBROGATION IS WAIVED**, subject to the terms and conditions of the policy, certain policies may require an endorsement. A statement on this certificate does not confer rights to the certificate holder in lieu of such endorsement(s).

PRODUCER	PROFESSIONAL PROGRAM INSURANCE BROKERAGE	CONTACT NAME:	
DIVISION OF SPG INSURANCE SOLUTIONS, LLC	1304 SOUTHPPOINT BLVD., #101	PHONE (A/C, No. Ext.):	415-475-4300
PETALUMA	CA 94954	FAX (A/C, No.):	415-475-4303
INSURED	Arnold Fireworks, Inc.; Spa Fireworks, Co.	E-MAIL ADDRESS:	
PO Box 873		INSURER(S) AFFORDING COVERAGE	INSURER A : Certain Underwriters at Lloyd's, London
North Little Rock AR 72115		INSURER B :	
		INSURER C :	
		INSURER D :	
		INSURER E :	
		INSURER F :	
		MAIC #	AA-1128623

CERTIFICATE NUMBER: BL-007417

REVISION NUMBER:

THIS IS TO CERTIFY THAT THE POLICIES OF INSURANCE LISTED BELOW HAVE BEEN ISSUED TO THE INSURED NAMED ABOVE FOR THE POLICY PERIOD INDICATED. NOTWITHSTANDING ANY REQUIREMENT, TERM OR CONDITION OF ANY CONTRACT OR OTHER DOCUMENT WITH RESPECT TO WHICH THIS CERTIFICATE MAY BE ISSUED OR MAY PERTAIN, THE INSURANCE AFFORDED BY THE POLICIES DESCRIBED HEREIN IS SUBJECT TO ALL THE TERMS, EXCLUSIONS AND CONDITIONS OF SUCH POLICIES. LIMITS SHOWN MAY HAVE BEEN PAID CLAIMS.

INSR LTR	TYPE OF INSURANCE	ADDITIONAL SUBR: (MSD) (VWD)	POLICY NUMBER	POLICY EFF (MM/DD/YYYY)	POLICY EXP (MM/DD/YYYY)	LIMITS
<input checked="" type="checkbox"/>	COMMERCIAL GENERAL LIABILITY					EACH OCCURRENCE \$ \$1,000,000 DAMAGE TO RENTED PREMISES (EA occurrence) \$ \$50,000 MED EXP (Any one person) \$ \$ PERSONAL & ADV INJURY \$ \$ GENERAL AGGREGATE \$ \$1,000,000 PRODUCTS - COMP/OP AGG \$ INCLUDED
A	GEN'L AGGREGATE LIMIT APPLIES PER: <input checked="" type="checkbox"/> POLICY <input type="checkbox"/> PRO. <input type="checkbox"/> LOC OTHER:			04/30/2026	04/30/2027	COMBINED SINGLE LIMIT \$ \$ (EA accident) BODILY INJURY (Per person) \$ \$ BODILY INJURY (Per accident) \$ \$ PROPERTY DAMAGE (Per accident) \$ \$ EACH OCCURRENCE \$ \$ AGGREGATE \$ \$
	AUTOMOBILE LIABILITY					EACH OCCURRENCE \$ \$ AGGREGATE \$ \$
	ANY AUTO					PER STATUTE
	OWNED AUTOS ONLY					EL EACH ACCIDENT \$ \$
	HIRED AUTOS ONLY					EL DISEASE - EA EMPLOYEE \$ \$
	NON-OWNED AUTOS ONLY					EL DISEASE - POLICY LIMIT \$ \$
	UMBRELLA LIAB					
	EXCESS LIAB					
	DED					
	RETENTION \$					
	WORKERS COMPENSATION AND EMPLOYERS' LIABILITY					
	ANY PROPRIETOR/PARTNER/EXECUTIVE OFFICER/ MEMBER EXCLUDED? (Mandatory in NH)					
	If Yes, describe under DESCRIPTION OF OPERATIONS below					

DESCRIPTION OF OPERATIONS / LOCATIONS / VEHICLES (ACORD 101, Additional Remarks Schedule, may be attached if more space is required)

Doug Herndix are Additional Insured as respects the retail fireworks stand, located at Lot 2, AF Partners Subdivision, Bryant, AR 72022 operating from 06/25/2026 through 07/06/2026.

CERTIFICATE HOLDER

East North Real Estate VIII, LLC.

1500 Christy Ln
Bryant AR 72022

CANCELLATION

SHOULD ANY OF THE ABOVE DESCRIBED POLICIES BE CANCELLED BEFORE THE EXPIRATION DATE THEREOF, NOTICE WILL BE DELIVERED IN ACCORDANCE WITH THE POLICY PROVISIONS.

AUTHORIZED REPRESENTATIVE

Susan Ste

Certificate of Flame Resistance



REGISTERED APPLICATION CONCERN NO. F-419.01



#28413 03/2022

Arkansas Tent & Portable Sign Rental
N. Little Rock, AR, 72118

INHERENTLY FLAME RESISTANT
NFFPA 701/CSFM/ASTM E84-81A/CAN/ULC-S109/CPAI 84/MVSS302

HI-GLOSS
F-419.01

WILL NOT

16 oz psy Sunblock
30K 50 Sunblock B/W Hip Roof Frame Tent Top
Tommy Sciortino (TENT RENTERS SUPPLY) PRODUCTION SUPERVISOR

We hereby certify this to be a true copy of the original CERTIFICATE OF FLAME RESISTANCE issued to us, original copy of which has been filed with the California State Fire Marshal.

signed by Walecka Rodriguez

IMPORTANT DOCUMENT
Certificate of Flame Resistance

Date of Shipment
10/17/2025



Sales Order #
SO-744180

EVANSVILLE, INDIANA 47725
MANUFACTURERS OF THE FINISHED TENT PRODUCTS DESCRIBED HEREIN

This is to certify that the materials described are inherently flame retardant and were supplied to:
904455
ARKANSAS TENT RENTAL
P O BOX 873
North Little Rock AR 72115
USA

FLAME RETARDANT



Registration Number: SNYDER MFG :
F-14001.01 & NFPA 701 Test Method
2 & CAN/ULC-S109 & ASTM E84
CLA

Fabric meets requirements of

Certification is hereby made that:

The articles described on this Certificate have been treated with a flame-retardant approved chemical and the application of said chemical was done in conformance with California Fire Marshall Code.

**Flame Retardant Process Used Will Not Be Removed By Washing
And Is Effective For the Life Of The Fabric**

Serial # 8020726C (2)

Description of item certified: F3 CATENARY 20W X 10 MIDDLE SNYDER WHITE W/WALL ROPE

SNYDER MFG

A handwritten signature in cursive script that reads "Michael T. McKeown".

Name of Applicator of Flame Resistant Finish

Signed: ANCHOR INDUSTRIES INC

State of Arkansas
ARKANSAS SALES AND USE TAX PERMIT

ARNOLD FIREWORKS INC

DATE ISSUED:

P O BOX 873

PERMIT NUMBER: 034327-60-001

N LITTLE ROCK AR 72115

DLN:

DATE OPENED: 05/01/1971

SIC: 5042
TOYS AND HOBBY GOODS AND SUPPLIES

EXEMPTION: 81 THIS BUSINESS IS EXEMPT FROM SALES TAX, ONLY FOR THE PURCHASES OF
GOODS TO BE RESOLD IN THE NORMAL COURSE OF BUSINESS.

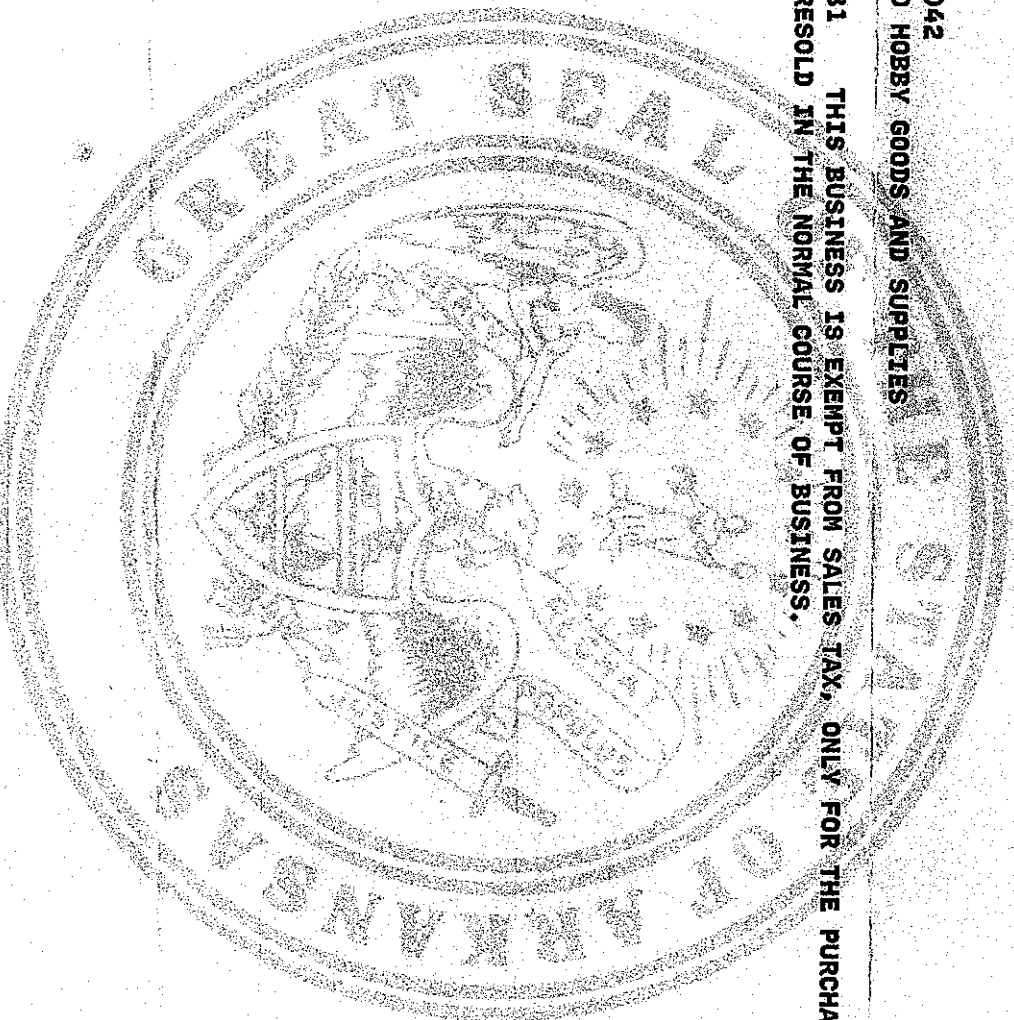

THIS PERMIT IS VALID UNTIL IT IS CANCELED AND SURRENDERED BY THE PERMIT HOLDER OR
REVOKED BY THE COMMISSIONER OF REVENUES.

THIS PERMIT MUST BE SURRENDERED IF BUSINESS IS SOLD, DISCONTINUED OR LOCATION CHANGED.

WHEN THIS PERMIT IS SURRENDERED FOR ANY OF THE ABOVE REASONS, YOU MUST REPORT AND PAY
ANY SALES OR USE TAX PLUS ANY PENALTIES OR INTEREST THAT IS OWED BY THIS BUSINESS.
FAILURE TO PAY THESE TAXES WILL RESULT IN A LIEN BEING PLACED AGAINST THE STOCK AND
FIXTURES OF THIS BUSINESS AND THE SAME IS ENFORCEABLE AGAINST PURCHASERS AND THIRD
PARTIES.

*** PERMIT MUST BE DISPLAYED IN A PROMINENT PLACE IN YOUR BUSINESS ***



THIS LICENSE MUST BE CONSPICUOUSLY DISPLAY IN PLACE OF BUSINESS



Office of Fire Services

Permit Number

FWL0001220

State Fire Marshal

Date of Issue

05/01/2026

FIREWORKS LICENSE

This is to certify that

Arnold Fireworks, Inc.

is duly license to transact business in the State of Arkansas as a Fireworks:

IMPORTER LICENSE

LICENSE EXPIRES

05/01/2027

AJ GARY

DIRECTOR and STATE
HOMELAND SECURITY ADVISOR



NON TRANSFERABLE

Jake Dennis Free

Jake Dennis Free
STATE FIRE MARSHAL

840-11250-006

00760-001

840-00760-002

840-03748-000

0760-003

840-03758-002

Hwy. 5 N

LEASE AGREEMENT

This agreement, entered into this 11th day of May, 2026 by and between East North Real Estate VIII, LLC, an Arkansas limited liability company hereinafter designated as Lessor, and Arnold Fireworks, Inc., an Arkansas corporation hereinafter designated as Lessee.

WITNESSETH:

Lessor leases to Lessee the following described property, situated in the County of Saline and State of Arkansas, to-wit: Lot 2, AF Partners Subdivision, City of Bryant, Saline County, Arkansas.

The terms of this lease will commence on June 25, 2026 and terminate on July 6, 2026.

The rental for said property shall be Two Thousand Dollars (\$2000.00).

The Lessee hereby agrees and promises to pay to Lessor the amount of rent as stated in the above paragraph no later than June 28, 2026. The payment is to be made to the East North Partners, LLC, at the place that Lessor shall designate.

The parties hereto covenant as follows:

1. Lessee will promptly pay the stipulated rental at the place designated.
2. The leased premises are to be used by the Lessee for the purpose of sale of fireworks. This lease cannot be assigned or sublet in whole or in part without the written consent of Lessor first obtained.
3. The Lessee will not do, or permit anything to be done, in, upon or about the leased premises that increases fire hazard beyond that which exists by reason of the ordinary use or occupancy of the premises as a part of its operations, and Lessee agrees to pay to Lessor on demand any increase in insurance premiums on the building and improvements which Lessor may have to pay because of Lessee's use or occupancy of the premises. Lessee will not do or permit anything to be done which will make uninsurable the leased premises or any part thereof.

4. Lessee will not do or permit to be done anything in, about or upon the leased premises that conflict with the State or Municipal laws, or the regulations of the Fire Department or Board of Health, that creates a nuisance, or that is dangerous to persons or property.
5. Lessor's interest in this lease shall pass to and vest in Lessor's successors and assigns.
6. It is agreed that the Lessee shall not have the right to make changes, alterations, improvements or placement of signs on the leased premises without the written consent of Lessor first obtained, or to create any lien or encumbrance against said property.
7. Lessee agrees to keep the premises clean at all times. Lessee shall make suitable arrangements for the storage, collection and removal of all trash, garbage and other refuse on the Leased Premises. Lessee shall provide appropriate, covered, commercial type receptacles for such trash, garbage and other refuse and shall maintain the receptacles in an attractive, safe and sanitary manner.
8. Indemnification. To the fullest extent permitted by law, Lessee shall indemnify, save and hold harmless Lessor from and for any and all demands, liability, losses, claims, actions, judgments for damages, or injury to persons or property, and all losses and expenses, including reasonable attorney fees, arising from (i) Lessee's use of the leased premises, (ii) all acts or omissions to act of Lessee or its servants, officers, agents, employees, sub-lessees, guests, and business invitees, patrons and customers or (ii) otherwise caused or incurred directly or indirectly by Lessee.
9. Lessee agrees to carry liability insurance on the leased premises in an amount of at least \$1,000,000.00 with Lessor as a named insured. Lessor and Lessee mutually agree to waive any rights of subrogation that they may have against the other for any losses paid to them on insurance policies carried on the Premises to the extent permitted by the terms of such insurance policies. Lessee shall provide Lessor with a certificate of insurance reflecting the requirements of this Paragraph.
10. Should Lessee be allowed to remain in possession after termination of this lease, which shall only be allowed in writing by Lessor, neither the remaining in possession, nor the acceptance of the rent shall be deemed a renewal of this lease or a tenancy from year to year.
11. Lessor covenants that the common and parking areas of which the demised premises are a part, shall be available for the non-exclusive use of Lessee during the full term of this lease.

12. Lessee shall continuously during the entire term hereof conduct and carry on Lessee's business in the demised premises.

13. In the event of a breach of any of the terms of conditions hereof by Lessee, Lessor may take possession of the leased premises.

14. Time is of the essence of each of the agreements and conditions herein to be performed by the Lessee.

15. In the event of either a partial or total destruction of the leased premise by fire, cyclone, or act of God, this lease shall continue in force and effect except for proportionate abatement of rental.

16. Any notice provided for herein will be deemed to have been given to Lessee when deposited in any Post Office or substation thereof and sent by registered mail addressed to Lessee.

17. Upon the expiration of this lease, Lessee will restore the leased premises to Lessor in as good condition as when possession was taken.

Wherever the word "Lessee" is used, it shall apply to and bind the successors and assigns of the original Lessee.

IN WITNESS WHEREOF the parties have executed this lease, in duplicate, on the date first above written.

LESSOR:

LESSEE:

East North Real Estate VIII, LLC

Arnold Fireworks, Inc.

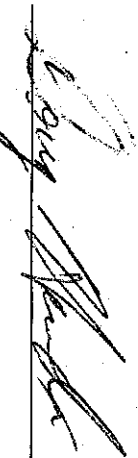
Doug Hendrix, Manager

Terry Harper

5/15/26

5/15/26

Date

Date



City of Bryant, Arkansas
 Community Development
 210 SW 3rd Street Bryant, AR 72022
 501-943-0943



Temporary Business Application For the Sale of Fireworks

- Applications are due by 5:00PM Wednesday the week prior to the Scheduled Development and Review Committee Meeting.
- Application Deadlines and dates can be found at www.cityofbryant.com under the Community Development tab.

Date: 5/11/26

Business Information:

Name Arnold Fireworks

Federal Tax Employer ID Number 710811720

Arkansas State Sales Tax Number 034327-10-001

Location of Proposed Temporary Business LOT 2 AF FIREWORKS SUBDIVISION
(Hwy 5 Near Sumnerwood Corporate Offices)
N447 to Circle K

Business Owner:

Name Tom Arnold

Address P.O. Box 873

Ark, 72115

Phone 501-758-2624

Email ARNOLDSTEST@YAHOO.COM

Contact Person:

Name TERRY HANPER

Address 3208 SOUTH SHORE RD

ARK, 72115

Phone 501-590-8007

Email THANPER1777@GMAIL.COM

Checklist for Submission

- Completed Application and Checklist
 - Twenty-Five Dollar (\$25.00) Application fee
 - Provide proof of 1,000,000 Liability Insurance or Surety Bond worth the same amount.
- (Further information on the details of liability insurance can be found in Section 2-4 of the Temporary Business Section of the Bryant Business Ordinance.)

POLICY NUMBER: PY/26-0056

PYROTECHNIC LIABILITY

THIS ENDORSEMENT CHANGES THE POLICY. PLEASE READ IT CAREFULLY.
ADDITIONAL INSURED

Underwriter's at Lloyd's, London: Referred to in this endorsement as either the "Insurer" or the "Underwriters"
This endorsement modifies insurance provided under the following:

SECTION III. PERSONS INSURED

In consideration of the premium charged for the Policy, it is hereby understood and agreed that the following entity(ies) as shown in the schedule below is an additional insured pursuant to Section III.

Primary and Non-Contributory

The insurance provided to the Additional Insured scheduled below shall be primary and not contributory with any other insurance maintained by the Additional Insured where this is required by way of a written contract with **Named Insured**.

Waiver of subrogation

The **Named Insured** waives any right of subrogation the **Named Insured** may have against any person or organization, where required by the Insured's written contract with the Additional, because of payments made by the **Named Insured** for **Damages** and **Claims Expenses** arising out of the **Named Insured's** operations in accordance with the written contract.

Additional Insured:

Albert Arey

06/25/2026 through 07/06/2026

c/o Albert Arey

2625 Springhill Rd, Bryant, AR 72019

All other terms, exclusions and conditions of this Policy remain unchanged.



CERTIFICATE OF LIABILITY INSURANCE

DATE (MM/DD/YYYY)
05/22/2026

THIS CERTIFICATE IS ISSUED AS A MATTER OF INFORMATION ONLY AND CONFERS NO RIGHTS UPON THE CERTIFICATE HOLDER. THIS CERTIFICATE DOES NOT AFFIRMATIVELY OR NEGATIVELY AMEND, EXTEND OR ALTER THE COVERAGE AFFORDED BY THE POLICIES BELOW. THIS CERTIFICATE OF INSURANCE DOES NOT CONSTITUTE A CONTRACT BETWEEN THE ISSUING INSURER(S), AUTHORIZED REPRESENTATIVE OR PRODUCER, AND THE CERTIFICATE HOLDER.

IMPORTANT: If the certificate holder is an **ADDITIONAL INSURED**, the policy(ies) must have **ADDITIONAL INSURED** provisions or be endorsed. If **SUBROGATION IS WAIVED**, subject to the terms and conditions of the policy, certain policies may require an endorsement. A statement on this certificate does not confer rights to the certificate holder in lieu of such endorsement(s).

PRODUCER PROFESSIONAL PROGRAM INSURANCE BROKERAGE DIVISION OF SPG INSURANCE SOLUTIONS, LLC 1304 SOUTHPPOINT BLVD., #101 PETALUMA CA 94954	CONTACT NAME: PHONE (A/C, No. Ex): 415-475-4300 FAX (A/C, No.): 415-475-4303 EMAIL ADDRESS: INSURER(S) AFFORDING COVERAGE INSURER A: Certain Underwriters at Lloyd's, London INSURER B : INSURER C : INSURER D : INSURER E : INSURER F :	MAIC # AA-1128623
--	---	----------------------

CERTIFICATE NUMBER: BL-0072415

REVISION NUMBER:

THIS IS TO CERTIFY THAT THE POLICIES OF INSURANCE LISTED BELOW HAVE BEEN ISSUED TO THE INSURED NAMED ABOVE FOR THE POLICY PERIOD INDICATED. NOTWITHSTANDING ANY REQUIREMENT, TERM OR CONDITION OF ANY CONTRACT OR OTHER DOCUMENT WITH RESPECT TO WHICH THIS CERTIFICATE MAY BE ISSUED OR MAY PERTAIN, THE INSURANCE AFFORDED BY THE POLICIES DESCRIBED HEREIN IS SUBJECT TO ALL THE TERMS, EXCLUSIONS AND CONDITIONS OF SUCH POLICIES. LIMITS SHOWN MAY HAVE BEEN REDUCED BY PAID CLAIMS.

INSR LTR	TYPE OF INSURANCE	ADDITIONAL SUBR (INSR, VIND)	POLICY NUMBER	POLICY EFF (MM/DD/YYYY)	POLICY EXP (MM/DD/YYYY)	LIMITS
<input checked="" type="checkbox"/>	COMMERCIAL GENERAL LIABILITY					EACH OCCURRENCE \$ \$1,000,000 DAMAGE TO RENTED PREMISES (Ea occurrence) \$ \$50,000 MED EXP (any one person) \$ \$ PERSONAL & ADV INJURY \$ \$ GENERAL AGGREGATE \$ \$1,000,000 PRODUCTS - COMP/OP AGG \$ INCLUDED
A	GEN'L AGGREGATE LIMIT APPLIES PER: <input checked="" type="checkbox"/> POLICY <input type="checkbox"/> PROC <input type="checkbox"/> LOC OTHER:		PY/26-0056	04/30/2026	04/30/2027	COMBINED SINGLE LIMIT \$ \$ (Ea accident) BODILY INJURY (Per person) \$ \$ BODILY INJURY (Per accident) \$ \$ PROPERTY DAMAGE (Per accident) \$ \$ EACH OCCURRENCE \$ \$ AGGREGATE \$ \$
	AUTOMOBILE LIABILITY					PER STATUTE \$ \$ OTH-ER \$ \$ EL EACH ACCIDENT \$ \$ EL DISEASE - EA EMPLOYEE \$ \$ EL DISEASE - POLICY LIMIT \$ \$
	ANY AUTO OWNED AUTOS ONLY HIRED AUTOS ONLY					
	UMBRELLA LIAB EXCESS LIAB					
	DED <input type="checkbox"/> RETENTION \$					
	WORKERS COMPENSATION AND EMPLOYERS LIABILITY ANY PROPRIETOR/PARTNER/EXECUTIVE OFFICER/ MEMBER EXCLUDED? (Mandatory in NH) If Yes, describe under DESCRIPTION OF OPERATIONS below					

DESCRIPTION OF OPERATIONS / LOCATIONS / VEHICLES (ACORD 101, Additional Remarks Schedule, may be attached if more space is required)

Albert Arvey are Additional Insured as respects the retail fireworks stand, located at 2625 Springhill Rd, Bryant, AR 72019 operating from 06/25/2026 through 07/06/2026.

CERTIFICATE HOLDER

Albert Arvey

2625 Springhill Rd
Bryant AR 72019

CANCELLATION

SHOULD ANY OF THE ABOVE DESCRIBED POLICIES BE CANCELLED BEFORE THE EXPIRATION DATE THEREOF, NOTICE WILL BE DELIVERED IN ACCORDANCE WITH THE POLICY PROVISIONS.

AUTHORIZED REPRESENTATIVE

Susan Stea

Certificate of Flame Resistance



REGISTERED APPLICATION CONCERN NO. F-419.01



#28413
03/2022

NAME: Arkansas Tent & Portable Sign Rental, N. Little Rock, AR, 72118

INHERENTLY FLAME RESISTANT
NFPA 701/CSFM/ASTM E84-81A/CAN/ULC-S109/CPAI 84/MVSS302

HI-GLOSS
F-419.01

WILL NOT

Sunblock 16 oz psy
Sunblock 30x50
Tommy Sciortino (TENT RENTERS SUPPLY) BY PRODUCTION SUPERVISOR

We hereby certify this to be a true copy of the original CERTIFICATE OF FLAME RESISTANCE issued to us, original copy of which has been filed with the California State Fire Marshal.

Signed by Waleaska Rodriguez

IMPORTANT DOCUMENT

Certificate of Flame Resistance

Date of Shipment
10/17/2025

Sales Order #
SO-744180



EVANSVILLE, INDIANA 47725
MANUFACTURERS OF THE FINISHED TENT PRODUCTS DESCRIBED HEREIN

This is to certify that the materials described are inherently flame retardant and were supplied to:

904455
ARKANSAS TENT RENTAL
P O BOX 873
North Little Rock AR 72115
USA

FLAME RETARDANT

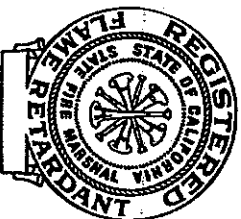

Registration Number: SNYDER.MFG :
F-14001.01 & NFPA 701 Test Method
2 & CAN/ULC-S109 & ASTM E84
CLA

Fabric meets requirements of

Certification is hereby made that:

The articles described on this Certificate have been treated with a flame-retardant approved chemical and the application of said chemical was done in conformance with California Fire Marshall Code.

**Flame Retardant Process Used Will Not Be Removed By Washing
And Is Effective For the Life Of The Fabric**

Serial # 8020726C (2)

Description of item certified: F3 CATENARY 20W X 10 MIDDLE SNYDER WHITE WWALL ROPE

SNYDER MFG

A handwritten signature in black ink, appearing to read "Michael T. McKinnis".

Name of Applicator of Flame Resistant Finish

Signed:

ANCHOR INDUSTRIES INC

State of Arkansas
ARKANSAS SALES AND USE TAX PERMIT

ARNOLD FIREWORKS INC

DATE ISSUED:

P O BOX 873

PERMIT NUMBER: 034327-60-001

N LITTLE ROCK AR 72115

DLN:

DATE OPENED: 05/01/1971

SIC: 5042
TOYS AND HOBBY GOODS AND SUPPLIES

EXEMPTION: 81 THIS BUSINESS IS EXEMPT FROM SALES TAX, ONLY FOR THE PURCHASES OF
GOODS TO BE RESOLD IN THE NORMAL COURSE OF BUSINESS.



THIS PERMIT IS VALID UNTIL IT IS CANCELED AND SURRENDERED BY THE PERMIT HOLDER OR
REVOKED BY THE COMMISSIONER OF REVENUES.

THIS PERMIT MUST BE SURRENDERED IF BUSINESS IS SOLD, DISCONTINUED OR LOCATION CHANGED.

WHEN THIS PERMIT IS SURRENDERED FOR ANY OF THE ABOVE REASONS, YOU MUST REPORT AND PAY
ANY SALES OR USE TAX PLUS ANY PENALTIES OR INTEREST THAT IS OWED BY THIS BUSINESS.
FAILURE TO PAY THESE TAXES WILL RESULT IN A LIEN BEING PLACED AGAINST THE STOCK AND
FIXTURES OF THIS BUSINESS AND THE SAME IS ENFORCEABLE AGAINST PURCHASERS AND THIRD
PARTIES.

** PERMIT MUST BE DISPLAYED IN A PROMINENT PLACE IN YOUR BUSINESS **



THIS LICENSE MUST BE CONSPICUOUSLY DISPLAY IN PLACE OF BUSINESS



Office of Fire Services

Permit Number

FWL0001220

State Fire Marshal

Date of Issue

05/01/2026

FIREWORKS LICENSE

This is to certify that

Arnold Fireworks, Inc.

is duly license to transact business in the State of Arkansas as a Fireworks:

IMPORTER LICENSE

LICENSE EXPIRES

05/01/2027

AJ GARY

DIRECTOR and STATE
HOMELAND SECURITY ADVISOR



NON TRANSFERABLE

Jake Dennis Free

Jake Dennis Free
STATE FIRE MARSHAL

2703 Springhill Rd

Same Location as the last 4 years



Imagery ©2025 Airbus, Map data ©2025 Google 20 ft

LEASE AGREEMENT

This agreement, entered into this 18th day of May, 2026 by and between Albert Arey hereinafter designated as Lessor, and Arnold Fireworks designated as Lessee.

WITNESSETH:

Lessor leases to Lessee the following described property, situated in the County of Saline and State of Arkansas, to-wit:

Albert Arey
2703 Springhill Road
Bryant AR, 72022

The terms of this lease will commence on June 25, 2026 and terminate on July 6, 206 .

The rental for said property shall be Seventeen Hundred Dollars (\$1,500.00).

The Lessee hereby agrees and promises to pay to Lessor the amount of rent as stated in the above paragraph no later than June 25, 2026. The payment is to be made to the Lessor, at the place that Lessor shall designate.

The parties hereto covenant as follows:

1. Lessee will promptly pay the stipulated rental at the place designated.
2. The leased premises are to be used by the Lessee for the purpose of sale of fireworks. This lease cannot be assigned or sublet in whole or in part without the written consent of the Lessor first obtained.
3. The Lessee will not do, or permit anything to be done, in, upon or about the leased premises that increases fire hazard beyond that which exists by reason of the ordinary use or occupancy of the premises as a part of its operations, and Lessee agrees to pay to Lessor on demand any increase in insurance premiums on the building and improvements which Lessor may have to pay because of Lessee's use or occupancy of the premises. Lessee will not do or permit anything to be done which will make uninsurable the leased premises or any part thereof.

4. Lessee will not do or permit to be done anything in, about or upon the leased premises that conflict with the State or Municipal laws, or the regulations of the Fire Department or Board of Health, that creates a nuisance, or that is dangerous to persons or property.
5. Lessor's interest in this lease shall pass to and vest in Lessor's successors and assigns.
6. It is agreed that the Lessee shall not have the right to make changes, alterations, improvements or placement of signs on the leased premises without the written consent of Lessor first obtained, or to create any lien or encumbrance against said property.
7. Lessee agrees to keep the premises clean at all times. Lessee shall make suitable arrangements for the storage, collection and removal of all trash, garbage and other refuse on the Leased Premises. Lessee shall provide appropriate, covered, commercial type receptacles for such trash, garbage and other refuse and shall maintain the receptacles in an attractive, safe and sanitary manner.
8. Indemnification. To the fullest extent permitted by law, Lessee shall indemnify, save and hold harmless Lessor from and for any and all liability, losses, claims, actions, judgments for damages, or injury to persons or property, and all losses and expenses, including reasonable attorney fees, arising from all acts or omissions to act of Lessee or its servants, officers, agents, employees, sub-lessees, guests, and business invitees, patrons and customers or otherwise caused or incurred by Lessee, its servants, officers, agents, employees, sub-lessees, guests and business invitees, patrons and customers, including, but not limited to events occurring on the Premises and any use on the adjacent parking lot and not caused by or arising out of the tortious conduct of Lessor or its elected officials, officers, employees, agents, servants or volunteers. The limits of insurance shall not be deemed a limitation of the covenants to indemnify and to save and to hold harmless Lessor. Lessee assumes all risk of and liability for damages to persons or property arising during the term of this lease from the present or future condition of the leased premises, and agrees to save the Lessor harmless there from.
9. Lessee agrees to carry liability insurance on the leased premises in an amount of at least \$1,000,000.00 with Lessor as a named insured.
10. Should Lessee be allowed to remain in possession after termination of this lease, either in course or by reason of the breach of any of its provisions by the Lessee, or should Lessor accept any rent after such termination, then neither the remaining in possession, nor the acceptance of the rent shall be deemed a renewal of this lease or a tenancy from year to year, but, on the contrary, the status of the Lessee shall be deemed that of a tenant at will, and the Lessee will immediately vacate the premises upon being notified to do so by the Lessor.
11. Lessor covenants that the common and parking areas of which the demised premises are a part, shall be available for the non-exclusive use of Lessee during the full term of this lease or any extension of the term hereof, provided that the condemnation or other taking by any public authority, or sale in lieu of condemnation, or any or all of such common and parking

area shall not constitute a violation of this covenant. The landlord reserves the right to change the entrances, exits, traffic lanes and boundaries and locations of such parking areas or areas.

12. Lessee shall continuously during the entire term hereof conduct and carry on Lessee's business in the demised premises and shall keep the demised premises open for business and cause Lessee's business to be conducted therein during the usual business hours of each and every business day as is customary for businesses of like character in the city in which the demised premises are located to be open for business.

13. In the event of a breach of any of the terms of conditions hereof by Lessee, Lessor may: (a) take possession of the leased premises and lease the same for the account of the Lessee upon such terms as may be acceptable to Lessor, and apply the proceeds received from such leasing, after applying the expenses thereof, toward the payment of the rent which the Lessee herein is obligated to pay and collect the balance thereof from the Lessee.

14. Time is of the essence of each of the agreements and conditions herein to be performed by the Lessee. The failure of Lessor to insist upon performance of any of the agreements and conditions herein in any one or more instances shall not be a waiver of the right hereafter to insist upon full and complete performance of such agreements and conditions. Receipt by the Lessor of rent with knowledge of the breach of any of the agreements and conditions hereof shall not be deemed a waiver of such breach.

15. In the event of either a partial or total destruction of the leased premise by fire, cyclone, or act of God, Lessor, its successors and/or assigns shall proceed with all reasonable diligence, delay due to adjustment of insurance loss or other unavoidable delays excepted, to restore the said premises, and this lease shall continue in force and effect except that as the sole and exclusive remedy of the Lessee, there shall be a proportionate abatement of the rental payable by the Lessee during the time the said premises are untenable or in part untenable.

16. Any notice provided for herein will be deemed to have been given Lessee when deposited in any Post Office or substation thereof and sent by registered mail addressed to Lessee.

17. Upon the expiration of this lease, either in due course or by breach of any of its provisions, Lessee will restore the leased premises to Lessor in as good condition as when possession was taken by Lessee only ordinary wear and tear being excepted.

Wherever the word "Lessee" is used, it shall apply to and bind the successors and assigns of the original Lessee.

IN WITNESS WHEREOF the parties have executed this lease, in duplicate, on the date first above written.

1

LESSOR:
Albert Arey

Albert Arey
Albert Arey Land owner

LESSEE:
Arnold Fireworks, Inc.

Terry Harper
Terry Harper

Date _____ Date _____



City of Bryant, Arkansas
 Community Development
 210 SW 3rd Street Bryant, AR 72022
 501-943-0943

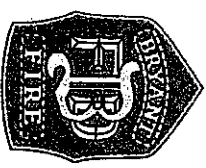

Temporary Business Application For the Sale of Fireworks

- Applications are due by 5:00PM Wednesday the week prior to the Scheduled Development and Review Committee Meeting.
- Application Deadlines and dates can be found at www.cityofbryant.com under the Community Development tab.

Date: 5/11/24

Business Information:

Name Alvord Fireworks
 Federal Tax Employer ID Number 710311720
 Arkansas State Sales Tax Number 0343227-10-001
 Location of Proposed Temporary Business _____

Business Owner:

Name Tom Driscoll
 Address P.O. Box 873
ADA, 72115
 Phone 501-758-2624
 Email ALVORDSFT207@YAHOO.COM

Contact Person:

Name TERRY HANPPEL
 Address 3208 SOUTH SHORE RD
 Phone 501-590-8007
 Email THANPPEL1772@GMAIL.COM

Checklist for Submission

- Completed Application and Checklist
 - Twenty-Five Dollar (\$25.00) Application fee
 - Provide proof of 1,000,000 Liability Insurance or Surety Bond worth the same amount.
- (Further information on the details of liability insurance can be found in Section 2-4 of the Temporary Business Section of the Bryant Business Ordinance.)

- Eight (8) copies of a Site Plan:
 - o Site Plan shall be to scale, all structures shall be identified. Clear identification of any open display areas
 - o Fireworks tent / canopy shall have a minimum 50ft. setback from all other structures
 - o Show parking spaces dedicated by the owner of the property for use by the temporary business.
- Exits shall be provided every 100 ft. with a minimum of 2 remotely located exits
Minimum exit width shall be 72 in. All exits shall be identified with proper signage
- No smoking permitted within 50 ft. of firework tent / canopy. "NO SMOKING" signs shall be posted at all entrance / exits
- 2 ABC fire extinguishers, with a 2A rating or greater, shall be provided. The maximum travel distance to an extinguisher shall not exceed 75 ft. Additional extinguishers may be required. Extinguishers shall be clearly visible, marked with appropriate signage, and mounted height of not less than 36 in. from the ground
- Generators or other combustion power sources, including fuel, shall be separated from tents / canopies by a minimum of 25 ft.
- Applicant shall contact the Bryant Fire Dept. Fire Marshal's office and schedule an inspection once the business is ready for operation. The inspection shall be conducted prior to any sales to the public are allowed. Contact: 501-943-0964

READ CAREFULLY BEFORE SIGNING

I Tanya Haver do hereby certify that all information contained within this application is true and correct. I further certify that I agree to and will abide by all Temporary Business rules and regulations as outlined in the Bryant Business Ordinance. I also understand that I shall comply with all additional applicable ordinances of the City as well as the requirements of all state and federal laws. Furthermore, I understand violation of Temporary Business Ordinance 2007-43 is a misdemeanor punishable by a fine of up to \$500.00 per occurrence of violation. Each day's occurrence is a separate violation.

Owners Signature



Western Surety Company

POWER OF ATTORNEY

KNOW ALL MEN BY THESE PRESENTS:

That WESTERN SURETY COMPANY, a corporation organized and existing under the laws of the State of South Dakota, and authorized and licensed to do business in the States of Alabama, Alaska, Arizona, Arkansas, California, Colorado, Connecticut, Delaware, District of Columbia, Florida, Georgia, Hawaii, Idaho, Illinois, Indiana, Iowa, Kansas, Kentucky, Louisiana, Maine, Maryland, Massachusetts, Michigan, Minnesota, Mississippi, Missouri, Montana, Nebraska, Nevada, New Hampshire, New Jersey, New Mexico, New York, North Carolina, North Dakota, Ohio, Oklahoma, Oregon, Pennsylvania, Rhode Island, South Carolina, South Dakota, Tennessee, Texas, Utah, Vermont, Virginia, Washington, West Virginia, Wisconsin, Wyoming, and the United States of America, does hereby make, constitute and appoint

Larry Kasten of Sioux Falls,
State of South Dakota, its regularly elected Vice President,
as Attorney-in-Fact, with full power and authority hereby conferred upon him to sign, execute, acknowledge and deliver for and on its behalf as Surety and as its act and deed, the following bond:

One VENDOR CITY OF BRYANT

bond with bond number 15158150

for ARNOLD FIREWORKS, INC.

as Principal in the penalty amount not to exceed: \$1,000.00

Western Surety Company further certifies that the following is a true and exact copy of Section 7 of the by-laws of Western Surety Company duly adopted and now in force, to-wit:

Section 7. All bonds, policies, undertakings, Powers of Attorney, or other obligations of the corporation shall be executed in the corporate name of the Company by the President, Secretary, any Assistant Secretary, Treasurer, or any Vice President, or by such other officers as the Board of Directors may authorize. The President, any Vice President, Secretary, any Assistant Secretary, or the Treasurer may appoint Attorneys-in-Fact or agents who shall have authority to issue bonds, policies, or undertakings in the name of the Company. The corporate seal is not necessary for the validity of any bonds, policies, undertakings, Powers of Attorney or other obligations of the corporation. The signature of any such officer and the corporate seal may be printed by facsimile.

This Power of Attorney may be signed by digital signature and sealed by a digital or otherwise electronic-formatted corporate seal under and by the authority of the following Resolution adopted by the Board of Directors of the Company by unanimous written consent dated the 27th day of April, 2022:

"RESOLVED: That it is in the best interest of the Company to periodically ratify and confirm any corporate documents signed by digital signatures and to ratify and confirm the use of a digital or otherwise electronic-formatted corporate seal, each to be considered the act and deed of the Company."

In Witness Whereof, the said WESTERN SURETY COMPANY has caused these presents to be executed by its
Vice President Larry Kasten with the corporate seal affixed this 18th day of May, 2026

ATTEST

L. Bauder

L. Bauder, Assistant Secretary

WESTERN SURETY COMPANY

Larry Kasten

Larry Kasten, Vice President

STATE OF SOUTH DAKOTA

COUNTY OF MINNEHAHA

} ss

On this 18th day of May, 2026, before me, a Notary Public, personally appeared
Larry Kasten and L. Bauder

who, being by me duly sworn, acknowledged that they signed the above Power of Attorney as Vice President
and Assistant Secretary, respectively, of the said WESTERN SURETY COMPANY, and acknowledged said instrument to
be the voluntary act and deed of said Corporation.

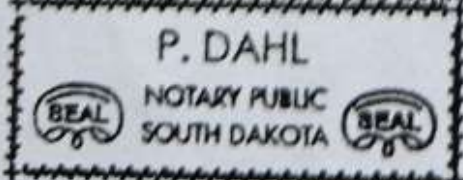

P. Dahl

Notary Public

My Commission Expires June 18, 2031

To validate bond authenticity, go to www.cnasurety.com > Owner/Obligee Services > Validate Bond Coverage.





Western Surety Company

CONTINUATION CERTIFICATE

Western Surety Company hereby continues in force Bond No. 15158150 briefly described as VENDOR CITY OF BRYANT

for ARNOLD FIREWORKS, INC.

_____, as Principal, in the sum of \$ ONE THOUSAND AND NO/100 Dollars, for the term beginning June 13, 2026, and ending June 13, 2027, subject to all the covenants and conditions of the original bond referred to above.

This continuation is issued upon the express condition that the liability of Western Surety Company under said Bond and this and all continuations thereof shall not be cumulative and shall in no event exceed the total sum above written.

Dated this 18th day of May, 2026.

WESTERN SURETY COMPANY

By Larry Kasten
Larry Kasten, Vice President



THIS "Continuation Certificate" MUST BE FILED WITH THE ABOVE BOND.



MiniCo Inc.
 100 Crossways Park West
 Suite 400, Woodbury, NY 11797
 United States

BINDER

Agency/Broker: Ryder, Rosacker, McCue & Huston	Date: 06/10/2026
Attention: Tami Towne	Policy Number: H0320GL000299-00
Insured: Mark Bradford	Address: 17 Ashlee Blvd , Nash, Texas, 75569

THIS IS TO CONFIRM THAT WE HAVE BOUND COVERAGE FOR THE ABOVE CAPTIONED INSURED.

Insurance Company: Hadron Specialty Insurance Company (Non-Admitted)

Coverage Parts : Commercial General Liability Coverage

Coverage Period : **Effective Date:** 06/12/2026 **Expiration Date:** 06/12/2027

Premium Summary:

Excluding TRIA	
Liability	\$1,995
Sub Total Premium:	\$1,995
Inspection Fee	\$200
Policy Fee	\$375
SL Tax (AR 4.000%)	\$102.80
Stamping Fee (AR 0.000%)	\$0.00
Total:	\$2,672.80

Minimum Earned Percent: 25.00%

This contract is registered and delivered as a surplus line coverage under the Surplus Lines Insurance Law, and it may in some respects be different from contracts issued by insurers in the admitted markets, and, accordingly it may, depending upon the circumstances be more or less favorable to an insured than a contract from an admitted carrier might be. The protection of the Arkansas Property and Casualty Guaranty Act does not apply to this contract. A tax of four percent (4%) is required to be collected from the insured on all surplus lines premiums.

Scheduled Named Insureds:

NAME
Mark Bradford dba Five Star Fireworks

Locations Schedule:

LOC NO	BLDG NO	ADDRESS	CITY	STATE	ZIP CODE	YEAR BUILT
1	1	1527 Airport Rd	Hot Springs National Park	AR	71903	

All related premises and operations of the Named Insured.

Commercial Liability Coverage

COMMERCIAL GENERAL LIABILITY COVERAGE	LIMITS OF LIABILITY
Per Occurrence	\$1,000,000
General Aggregate	\$2,000,000
Products/Completed Operations Aggregate	\$2,000,000
Personal & Advertising Injury	\$1,000,000
Damage to Premises Rented to You	\$100,000
Medical Payments	\$5,000

Deductible:

COVERAGE PART	CLAIMS TRIGGER	DEDUCTIBLE
CGL	Per Occurrence	\$0

Liability Rating Classifications and Premium:

LOC # / BLDG#	CLASS CODE	DESCRIPTION	EXPOSURE	PREM / PROD RATE	PREM / PROD PREMIUM
1 / 1	18437	Fireworks Sales – Temporary with Annual Storage – No Direct Importing	\$190,000 \ PER 1000 \ Gross Sales	\$10.50	\$1,995

Commercial Liability Additional Insureds:

COVERAGE DESCRIPTION	FORM	PREMIUM BASIS	NUMBER OF A/I's	PREMIUM
Additional Insured - Waiver of Transfer of Rights of Recovery (Waiver of Subrogation) (Blanket)	CG 24 04	Included	0	Included
Blanket Additional Insured Endorsement	S CGL 320 20 13	Included	0	Included
Primary and Noncontributory - Other Insurance Condition	CG 20 01	Included	0	Included

Final Liability Premium: \$1,995

Note: The coverage descriptions above provide a synopsis of terms and conditions. Actual coverage is dictated by the coverage forms, and the endorsement terms & conditions.

TERMS AND CONDITIONS

1. 25% Minimum Earned Premium at Inception
2. 100% Minimum and Advance Premium
3. Policy and Inspection Fees are Fully Earned

4. No Flat Cancellations
5. Policy is Subject to Audit
6. Subject to Inspection, and Compliance with Recommendations

ADDITIONAL TERMS AND CONDITIONS

FORMS & ENDORSEMENTS

Common Forms

S IL 320 20 01 06 25	Amendment of Nonpayment Cancellation Condition
AUMS IL 5 0003 09 23	Anti-Stacking Endorsement
AUMS IL 9 0011 05 25	Asbestos Exclusion
AUMS IL 9 0010 06 25	Biometric Information Exclusion
IL 00 03 09 08	Calculation of Premium
IL 00 17 11 98	Common Policy Conditions
HSIC IL D 0001 05 24	Common Policy Declarations
S IL 320 21 07 06 25	Communicable Disease Exclusion
AUMS IL N 0002 05 24	How to Report a Claim
HSIC IL N 0001 05 24	Important Notice for Policyholders
AUMS IL 9 0002 02 25	Lead Hazard Exclusion
S IL 320 20 05 06 25	Minimum Earned Cancellation Premium
S IL 320 N 00 01 06 25	Notice - Fraud Warnings
IL 00 21 05 02	Nuclear Energy Liability Exclusion Endorsement
AUMS IL 9 0008 06 24	Perfluoroalkyl and Polyfluoroalkyl Substances (PFAS) Exclusion
S IL 320 D 02 01 06 25	Policy Declarations Extension Schedule of Taxes, Surcharges or Fees
S IL 320 20 06 06 25	Premium Audit
HSIC IL N 0004 05 24	Privacy Notice
AUMS IL 9 0003 09 23	Punitive, Exemplary, or Multiple Damages Exclusion
AUMS IL S 0002 06 24	Schedule of Forms and Endorsements
AUMS IL S 0001 09 23	Schedule of Locations
AUMS IL 5 0007 02 25	Schedule of Named Insureds
HSIC IL 5 0001 05 24	Service of Suit Clause
HSIC IL D 0002 01 25	Signature Page
AUMS IL 9 0005 09 23	Trade or Economic Sanctions Exclusion
AUMS IL N 0001 09 23	U.S. Treasury Department's Office of Foreign Assets Control ("OFAC") Advisory Notice to Policyholders

Commercial Liability

S IL 320 21 05 06 25	Absolute Firearms Exclusion
S CGL 320 21 30 06 25	Aircraft Exclusion
S CGL 320 20 10 06 25	Amendment of Conditions
CG 24 26 04 13	Amendment of Insured Contract Definition
S CGL 320 20 01 06 25	Amendment to Other Insurance Condition
S IL 320 21 06 06 25	Animal Exclusion
CG 01 42 07 11	Arkansas Changes
IL 02 31 10 22	Arkansas Changes - Cancellation and Nonrenewal
CG 26 08 04 90	Arkansas Changes - Multi-Year Policies
IL 01 99 09 08	Arkansas Changes - Transfer of Rights of Recovery Against Others to Us
S CGL 320 20 13 06 25	Blanket Additional Insured Endorsement
CG 40 28 09 22	Broad Abuse or Molestation Exclusion
CG 40 15 12 20	Cannabis Exclusion with Hemp Exception
S CGL 320 21 04 06 25	Classification Limitation

CG 00 01 04 13	Commercial General Liability Coverage Form
S CGL 320 D 02 01 06 25	Commercial General Liability Coverage Part Extension of Supplemental Declarations
HSIC GL D 0001 02 25	Commercial General Liability Coverage Part Supplemental Declarations
S CGL 320 21 19 06 25	Continuous Trigger Exclusion and Non-Pyramiding of Limits Endorsement
S CGL 320 21 08 06 25	Contractors Special Conditions and Exclusion
S CGL 320 21 33 06 25	Controlled Substance Exclusion
S CGL 320 21 11 06 25	Designated Operations Exclusion "Any and all operations of Custom Engraved name jewelry"
AUMS GL 9 0002 09 23	Discrimination Exclusion
S IL 320 21 01 06 25	Earth or Land Movement Exclusion
CG 21 47 12 07	Employment-Related Practices Exclusion
CG 21 06 12 23	Exclusion - Access or Disclosure of Confidential or Personal Material or Information
CG 40 35 12 23	Exclusion - Cyber Incident
CG 21 17 07 98	Exclusion - Movement of Buildings or Structures
CG 21 09 06 15	Exclusion - Unmanned Aircraft
S CGL 320 21 28 06 25	Exclusion - Vermin
CG 00 69 12 23	Exclusion - Violation of Law Addressing Data Privacy
CG 40 12 12 19	Exclusion- All Hazards in Connection with an Electronic Smoking Device, Its Vapor, Component Parts, Equipment and Accessories
CG 21 16 04 13	Exclusion- Designated Professional Services "Any and all training and/or certification operations of pyrotechnicians by the Named Insured"
CG 21 34 01 87	Exclusion- Designated Work "Any and all fireworks manufacturing"
S CGL 320 21 09 06 25	Exclusion- Fireworks Handler
CG 21 73 01 15	Exclusion of Certified Acts of Terrorism
S CGL 320 21 23 06 25	Exclusion- Snow Removal, Ice Removal or Plowing Operations
S CGL 320 21 36 06 25	Fireworks Worker Injury and Liability Exclusion
CG 21 67 12 04	Fungi or Bacteria Exclusion
S CGL 320 21 13 06 25	Hydraulic Fracturing Exclusion
S CGL 320 21 02 06 25	Injury to Worker Exclusion
S CGL 320 21 03 06 25	Known Injury or Damage Exclusion-Personal and Advertising Injury
S CGL 320 20 02 06 05	Minimum and Advance Premium Endorsement
CG 20 01 12 19	Primary and Noncontributory - Other Insurance Condition
S CGL 320 21 07 06 25	Prior Fireworks Operations and Products - Completed Operations Exclusion - Specified Date 06/12/2026
S CGL 320 21 31 06 25	Retail and Wholesale Fireworks Operations Exclusion
CG 21 96 03 05	Silica or Silica - Related Dust Exclusion
S CGL 320 21 26 06 25	Tobacco or Nicotine Products Health Hazard Exclusion
S CGL 320 21 06 06 25	Total Aircraft, Auto and Watercraft Exclusion with Limited Exceptions
S CGL 320 21 27 06 25	Total Assault and/or Battery Exclusion
S CGL 320 21 12 06 25	Total Liquor Liability Exclusion
CG 21 49 09 99	Total Pollution Exclusion Endorsement
S CGL 320 21 18 06 25	Transmissible Pathogen Exclusion
CG 24 04 12 19	Waiver of Transfer of Rights of Recovery Against Others to Us (Waiver of Subrogation) "Any person or organization with whom the insured has agreed to waive rights of recovery, provided such agreement is made in writing and prior to the loss"

Best regards,
 Nichole Miller
 Underwriter
 Nichole.Miller@minico.com(402)-251-5283

MiniCo Inc.

CERTIFICATE OF LIABILITY INSURANCE

DATE (MM/DD/YYYY)
6/10/2026

THIS CERTIFICATE IS ISSUED AS A MATTER OF INFORMATION ONLY AND CONFERS NO RIGHTS UPON THE CERTIFICATE HOLDER. THIS CERTIFICATE DOES NOT AFFIRMATIVELY OR NEGATIVELY AMEND, EXTEND OR ALTER THE COVERAGE AFFORDED BY THE POLICIES BELOW. THIS CERTIFICATE OF INSURANCE DOES NOT CONSTITUTE A CONTRACT BETWEEN THE ISSUING INSURER(S), AUTHORIZED REPRESENTATIVE OR PRODUCER, AND THE CERTIFICATE HOLDER.

IMPORTANT: If the certificate holder is an ADDITIONAL INSURED, the policy(ies) must have ADDITIONAL INSURED provisions or be endorsed. If SUBROGATION IS WAIVED, subject to the terms and conditions of the policy, certain policies may require an endorsement. A statement on this certificate does not confer rights to the certificate holder in lieu of such endorsement(s).

PRODUCER Ryder, Rosacker, McCue & Huston 509 W Koenig St Grand Island NE 68801	CONTACT NAME: PHONE (A/C No. Ext): 800-658-4200	FAX (A/C, No):	
	E-MAIL ADDRESS: certrequest@ryderinsurance.com		
INSURED Mark Bradford dba Five Star Fireworks 17 Ashlee Blvd Nash TX 75569	INSURER(S) AFFORDING COVERAGE		NAIC #
	INSURER A : HADRON SPECIALTY INS CO		17534
	INSURER B :		
	INSURER C :		
	INSURER D :		
	INSURER E :		

COVERAGES **CERTIFICATE NUMBER: 662988033** **REVISION NUMBER:**

THIS IS TO CERTIFY THAT THE POLICIES OF INSURANCE LISTED BELOW HAVE BEEN ISSUED TO THE INSURED NAMED ABOVE FOR THE POLICY PERIOD INDICATED. NOTWITHSTANDING ANY REQUIREMENT, TERM OR CONDITION OF ANY CONTRACT OR OTHER DOCUMENT WITH RESPECT TO WHICH THIS CERTIFICATE MAY BE ISSUED OR MAY PERTAIN, THE INSURANCE AFFORDED BY THE POLICIES DESCRIBED HEREIN IS SUBJECT TO ALL THE TERMS, EXCLUSIONS AND CONDITIONS OF SUCH POLICIES. *LIMITS SHOWN MAY HAVE BEEN REDUCED BY PAID CLAIMS. LIMITS SHOWN ARE INCLUSIVE OF AMOUNTS REQUESTED BY THE CERTIFICATE HOLDER AND MAY NOT REFLECT POLICY LIMIT AMOUNTS IN EXCESS OF THOSE REQUESTED. *Not Applicable in WY

INSR LTR	TYPE OF INSURANCE	ADDL INSD	SUBR WVD	POLICY NUMBER	POLICY EFF (MM/DD/YYYY)	POLICY EXP (MM/DD/YYYY)	LIMITS
A	<input checked="" type="checkbox"/> COMMERCIAL GENERAL LIABILITY <input type="checkbox"/> CLAIMS-MADE <input checked="" type="checkbox"/> OCCUR GEN'L AGGREGATE LIMIT APPLIES PER: <input checked="" type="checkbox"/> POLICY <input type="checkbox"/> PRO-JECT <input type="checkbox"/> LOC OTHER:	Y	Y	H0320GL000299-00	6/12/2026	6/12/2027	EACH OCCURRENCE \$ 1,000,000 DAMAGE TO RENTED PREMISES (Ea occurrence) \$ 100,000 MED EXP (Any one person) \$ 5,000 PERSONAL & ADV INJURY \$ 1,000,000 GENERAL AGGREGATE \$ 2,000,000 PRODUCTS - COMP/OP AGG \$ 2,000,000 \$
	AUTOMOBILE LIABILITY <input type="checkbox"/> ANY AUTO <input type="checkbox"/> OWNED AUTOS ONLY <input type="checkbox"/> SCHEDULED AUTOS <input type="checkbox"/> HIRED AUTOS ONLY <input type="checkbox"/> NON-OWNED AUTOS ONLY						COMBINED SINGLE LIMIT (Ea accident) \$ BODILY INJURY (Per person) \$ BODILY INJURY (Per accident) \$ PROPERTY DAMAGE (Per accident) \$ \$
	<input type="checkbox"/> UMBRELLA LIAB <input type="checkbox"/> OCCUR <input type="checkbox"/> EXCESS LIAB <input type="checkbox"/> CLAIMS-MADE DED RETENTION \$						EACH OCCURRENCE \$ AGGREGATE \$ \$
	WORKERS COMPENSATION AND EMPLOYERS' LIABILITY ANY PROPRIETOR/PARTNER/EXECUTIVE OFFICER/MEMBER EXCLUDED? <input type="checkbox"/> Y / N <input type="checkbox"/> N / A (Mandatory in NH) If yes, describe under DESCRIPTION OF OPERATIONS below						PER STATUTE OTH-ER E.L. EACH ACCIDENT \$ E.L. DISEASE - EA EMPLOYEE \$ E.L. DISEASE - POLICY LIMIT \$

DESCRIPTION OF OPERATIONS / LOCATIONS / VEHICLES (ACORD 101, Additional Remarks Schedule, may be attached if more space is required)
 Regarding the General Liability coverage, Waiver of Subrogation applies to the entities listed below per form CG 24 04 when required by written agreement.
 Regarding the General Liability coverage, Blanket Additional Insured applies to the entities listed below per form S CGL 320 20 13 06 25 when required by written agreement. Regarding the General Liability coverage, Primary and Non-Contributory coverage applies to the entities listed below per form CG 20 01 when required by written agreement.
 Certificate Holder is added as Additional Insured Where Required by Written Contract.
 Additional Insured: Randy Moore Location: 3211 Albert Pike Unit B, Hot Springs, AR

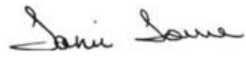
CERTIFICATE HOLDER Randy Moore 3211 Albert Pike Hot Springs AR 71903	CANCELLATION SHOULD ANY OF THE ABOVE DESCRIBED POLICIES BE CANCELLED BEFORE THE EXPIRATION DATE THEREOF, NOTICE WILL BE DELIVERED IN ACCORDANCE WITH THE POLICY PROVISIONS.
	AUTHORIZED REPRESENTATIVE 

BLANKET ADDITIONAL INSURED ENDORSEMENT

This endorsement modifies insurance provided under the following:

COMMERCIAL GENERAL LIABILITY COVERAGE PART

With respect to this endorsement, **SECTION II - WHO IS AN INSURED** is amended to include as an additional insured any person or organization whom you are required to add as an additional insured on this policy under a written contract, written agreement or written permit which must be:

- a. Currently in effect or becoming effective during the term of the policy; and
- b. Executed prior to the "bodily injury," "property damage," or "personal and advertising injury."

The insurance provided to these additional insureds is limited as follows:

1. That person or organization is an additional insured only with respect to liability for "bodily injury," "property damage" or "personal and advertising injury" caused, in whole or in part, by:
 - a. Your acts or omissions; or
 - b. The acts or omissions of those acting on your behalf.

A person's or organization's status as an additional insured under this endorsement ends when your operations for that additional insured are completed.

2. With respect to the insurance afforded to these additional insureds, the following exclusions are added to item **2. Exclusions of SECTION I - COVERAGES**:

This insurance does not apply to "bodily injury," "property damage" or "personal and advertising injury" occurring after:

- a. All work, including materials, parts or equipment furnished in connection with such work, on the project (other than service, maintenance or repairs) to be performed by or on behalf of the additional insured(s) at the location of the covered operations has been completed; or
 - b. That portion of "your work" out of which the injury or damage arises has been put to its intended use by any person or organization other than another contractor or subcontractor engaged in performing operations for a principal as a part of the same project.
3. The limits of insurance applicable to the additional insured are those specified in the written contract, written agreement or written permit or in the Declarations for this policy, whichever is less. These limits of insurance are inclusive of, and not in addition to, the Limits of Insurance shown in the Declarations for this policy.
 4. Coverage is not provided for "bodily injury," "property damage," or "personal and advertising injury" arising out of the sole negligence of the additional insured.
 5. The insurance provided to the additional insured does not apply to "bodily injury," "property damage," or "personal and advertising injury" arising out of an architect's, engineer's or surveyor's rendering of or failure to render any professional services including:

- a. The preparing, approving or failing to prepare or approve maps, shop drawings, opinions, re-ports, surveys, field orders, change orders or drawings and specifications; and
 - b. Supervisory, inspection, architectural or engineering activities.
6. Any coverage provided hereunder will be excess over any other valid and collectible insurance available to the additional insured whether primary, excess, contingent or on any other basis unless a

written contract specifically requires that this insurance be primary.

When this insurance is excess, we will have no duty under **SECTION I - COVERAGES** to defend the additional insured against any "suit" if any other insurer has a duty to defend the additional insured against that "suit." If no other insurer defends, we will undertake to do so, but we will be entitled to the additional insured's rights against all those other insurers.

THIS ENDORSEMENT CHANGES THE POLICY. PLEASE READ IT CAREFULLY.

**WAIVER OF TRANSFER OF RIGHTS OF RECOVERY
AGAINST OTHERS TO US (WAIVER OF SUBROGATION)**

This endorsement modifies insurance provided under the following:

COMMERCIAL GENERAL LIABILITY COVERAGE PART
PRODUCTS/COMPLETED OPERATIONS LIABILITY COVERAGE PART

SCHEDULE

Name Of Person(s) Or Organization(s):

Any person or organization with whom the insured has agreed to waive rights of recovery, provided such agreement is made in writing and prior to the loss

Information required to complete this Schedule, if not shown above, will be shown in the Declarations.

The following is added to Paragraph 8. **Transfer Of Rights Of Recovery Against Others To Us** of Section IV – Conditions:

We waive any right of recovery against the person(s) or organization(s) shown in the Schedule above because of payments we make under this Coverage Part. Such waiver by us applies only to the extent that the insured has waived its right of recovery against such person(s) or organization(s) prior to loss. This endorsement applies only to the person(s) or organization(s) shown in the Schedule above.

Temporary Business Application

City of Bryant

Date: June 9, 2026

Name of Business: FIVE STAR FIREWORKS

Federal Tax Employer Identification Number: 453216207

Arkansas State Sales Tax Number: _____

Type of Business: RETAIL SALES

Location of proposed Temporary Business: 23395 I-30 BRYANT, ARK 72002

Parcel Number of Location of proposed Temporary Business: _____

Owner Mailing Address: 17 ASHLEE BLVD NASH, TX 75564

Contact Person: MARK BRADFORD

Daytime Phone Number: 903-826-4453 Evening Phone Number: SAME

Please check the category you are applying for. Permits cannot exceed the following time limits:

- Carnivals 30 Days
- Fireworks stands or tents 30 Days
- Christmas tree stands, tents or lots 60 Days
- General commercial sales stands, tents or lots 90 Days
- Concession/Refreshment stands/Food Service 180 Days

Beginning Date Requested 6/18/26 Ending Date Requested 7/6/26

I hereby certify the above to be true and correct, and state that I am operating a business in accordance with the city's zoning regulations and/or any other city, state, or federal laws which may be applicable. I understand violation of Temporary Business Ordinance 2007-43 is a misdemeanor punishable by a fine of up to \$500.00 per occurrence of violation. Each day's occurrence is a separate violation. No temporary business may operate for more than 180 days during any consecutive 12-month period.

Owners Signature Mark Bradford

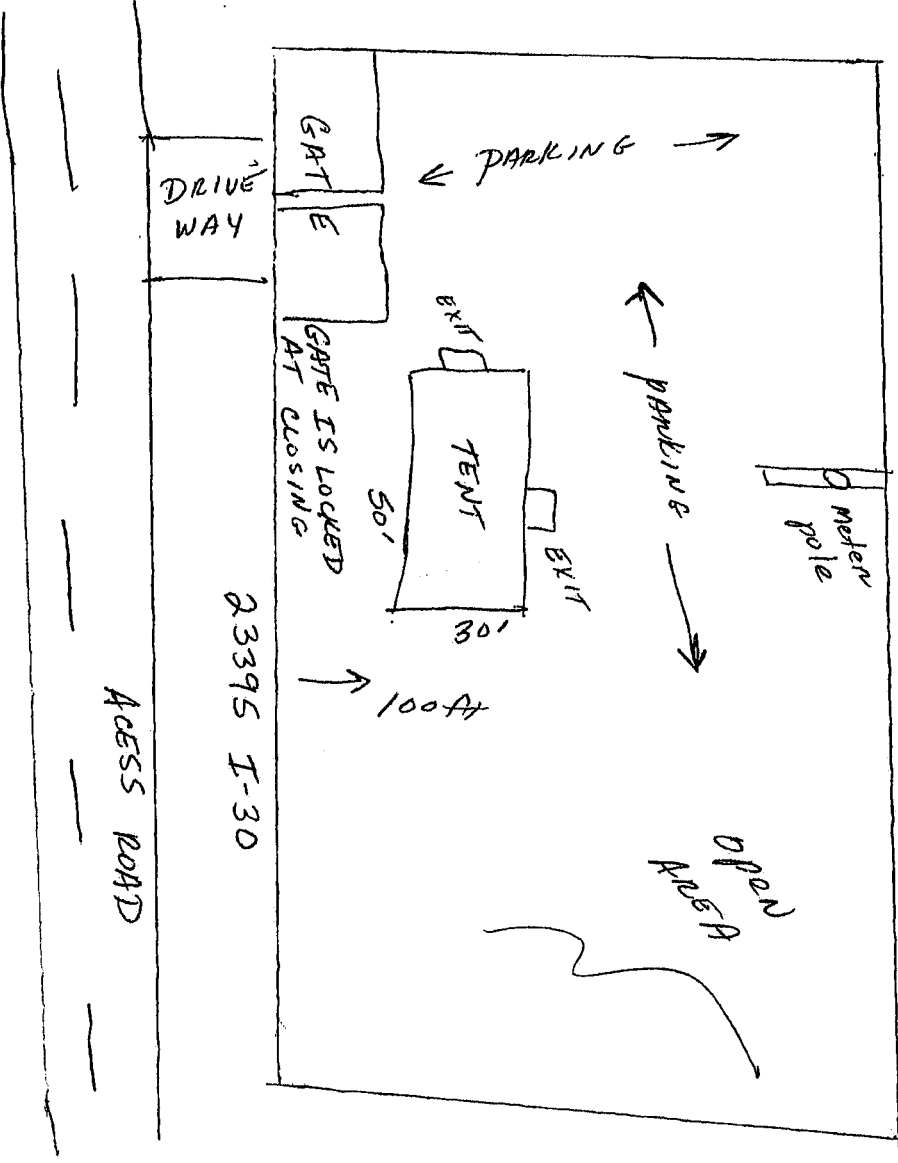
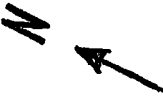

23395 I-30
Bryant, AR

parking

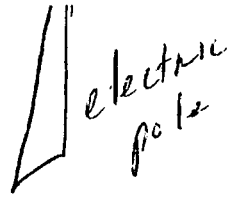

electric pole

parking



CAMPER



EXIT

ENTRANCE



TENT

EXIT

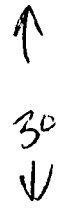

30

DRIVEWAY

Fence

Access Road



23395 I-30 BAYMOT, ARK

I-30





THIS LICENSE MUST BE CONSPICUOUSLY DISPLAYED IN THE PLACE OF BUSINESS



Office of Fire Services

State Fire Marshal

FIREWORKS RETAIL PERMIT

This is to certify that

5starfireworks

Is duly licensed to transact business in the State of Arkansas as a Retailer

Address: 23395 i 30 bryant ark 72022

LICENSE EXPIRES: 05/01/2027

Permit Number
RPP.0000396

Date of Issue
06/12/2026

AJ GARY

DIRECTOR and STATE
HOMELAND SECURITY ADVISOR



NON TRANSFERABLE

Jake Dennis Free

Jake Dennis Free
STATE FIRE MARSHAL



City of Bryant, Arkansas
 Community Development
 210 SW 3rd Street Bryant, AR 72022
 501-943-0943



Temporary Business Application For the Sale of Fireworks

- Applications are due by 5:00PM Wednesday the week prior to the Scheduled Development and Review Committee Meeting.
- Application Deadlines and dates can be found at www.cityofbryant.com under the Community Development tab.

Date: 6-15-26

Business Information:

Name MARK BRADFORD
 Federal Tax Employer ID Number 453216207
 Arkansas State Sales Tax Number 55025123
 Location of Proposed Temporary Business 23395 E-38 BRYANT, ARK

Business Owner:

Name MARK BRADFORD
 Address 17 ASHLEE BLVD
NASH, TN 35589
 Phone 903-826-4453
 Email im@freely76@gmail

Contact Person:

Name SAME
 Address _____
 Phone _____
 Email _____

Checklist for Submission

- Completed Application and Checklist
- Twenty-Five Dollar (\$25.00) Application fee
- Provide proof of 1,000,000 Liability Insurance or Surety Bond worth the same amount.

(Further information on the details of liability insurance can be found in Section 2-4 of the Temporary Business Section of the Bryant Business Ordinance.)

(Continued on Page 2)

- Eight (8) copies of a **Site Plan**:
 - Site Plan shall be to scale, all structures shall be identified. Clear identification of any open display areas
 - Fireworks tent / canopy shall have a minimum 50ft. setback from all other structures
 - Show parking spaces dedicated by the owner of the property for use by the temporary business.
- Exits shall be provided every 100 ft. with a minimum of 2 remotely located exits
Minimum exit width shall be 72 in. All exits shall be identified with proper signage
- No smoking permitted within 50 ft. of firework tent / canopy. "NO SMOKING" signs shall be posted at all entrance / exits
- 2 ABC fire extinguishers, with a 2A rating or greater, shall be provided. The maximum travel distance to an extinguisher shall not exceed 75 ft. Additional extinguishers may be required. Extinguishers shall be clearly visible, marked with appropriate signage, and mounted height of not less than 36 in. from the ground
- Generators or other combustion power sources, including fuel, shall be separated from tents / canopies by a minimum of 25 ft.
- Applicant shall contact the Bryant Fire Dept. Fire Marshal's office and schedule an inspection once the business is ready for operation. The inspection shall be conducted prior to any sales to the public are allowed. Contact: 501-943-0964

READ CAREFULLY BEFORE SIGNING

I MARK BRADFORD, do hereby certify that all information contained within this application is true and correct. I further certify that I agree too and will abide by all Temporary Business rules and regulations as outlined in the Bryant Business Ordinance. I also understand that I shall comply with all additional applicable ordinances of the City as well as the requirements of all state and federal laws. Furthermore, I understand violation of Temporary Business Ordinance 2007-43 is a misdemeanor punishable by a fine of up to \$500.00 per occurrence of violation. Each day's occurrence is a separate violation.

Owners Signature

Mark Bradford

501-682-7104



City of Bryant, Arkansas
Community Development
210 SW 3rd Street Bryant, AR 72022
501-943-0943



Temporary Business Application For the Sale of Fireworks

- Applications are due by 5:00PM Wednesday the week prior to the Scheduled Development and Review Committee Meeting.
- Application Deadlines and dates can be found at www.cityofbryant.com under the Community Development tab.

Date: 6-15-26

Business Information:

Name MARK BRADFORD

Federal Tax Employer ID Number 453216209

Arkansas State Sales Tax Number SS025123

Location of Proposed Temporary Business 5407 HWY 5 BRYANT, ARK

Business Owner:

Name MARK BRADFORD

Address 17 Ashlee Blvd
WASH, TX 75569

Phone 903-826-4453

Email imafreely76@gmail

Contact Person:

Name SAME

Address _____

Phone _____

Email _____

Checklist for Submission

- Completed Application and Checklist
- Twenty-Five Dollar (\$25.00) Application fee
- Provide proof of 1,000,000 Liability Insurance or Surety Bond worth the same amount.
(Further information on the details of liability insurance can be found in Section 2-4 of the Temporary Business Section of the Bryant Business Ordinance.)

(Continued on Page 2)

- Eight (8) copies of a **Site Plan**:
 - Site Plan shall be to scale, all structures shall be identified. Clear identification of any open display areas
 - Fireworks tent / canopy shall have a minimum 50ft. setback from all other structures
 - Show parking spaces dedicated by the owner of the property for use by the temporary business.
- Exits shall be provided every 100 ft. with a minimum of 2 remotely located exits
Minimum exit width shall be 72 in. All exits shall be identified with proper signage
- No smoking permitted within 50 ft. of firework tent / canopy. "NO SMOKING" signs shall be posted at all entrance / exits
- 2 ABC fire extinguishers, with a 2A rating or greater, shall be provided. The maximum travel distance to an extinguisher shall not exceed 75 ft. Additional extinguishers may be required. Extinguishers shall be clearly visible, marked with appropriate signage, and mounted height of not less than 36 in. from the ground
- Generators or other combustion power sources, including fuel, shall be separated from tents / canopies by a minimum of 25 ft.
- Applicant shall contact the Bryant Fire Dept. Fire Marshal's office and schedule an inspection once the business is ready for operation. The inspection shall be conducted prior to any sales to the public are allowed. Contact: 501-943-0964

READ CAREFULLY BEFORE SIGNING

I MARK BRADFORD, do hereby certify that all information contained within this application is true and correct. I further certify that I agree too and will abide by all Temporary Business rules and regulations as outlined in the Bryant Business Ordinance. I also understand that I shall comply with all additional applicable ordinances of the City as well as the requirements of all state and federal laws. Furthermore, I understand violation of Temporary Business Ordinance 2007-43 is a misdemeanor punishable by a fine of up to \$500.00 per occurrence of violation. Each day's occurrence is a separate violation.

Owners Signature

Mark Bradford

CERTIFICATE OF LIABILITY INSURANCE

DATE (MM/DD/YYYY)

6/10/2026

THIS CERTIFICATE IS ISSUED AS A MATTER OF INFORMATION ONLY AND CONFERS NO RIGHTS UPON THE CERTIFICATE HOLDER. THIS CERTIFICATE DOES NOT AFFIRMATIVELY OR NEGATIVELY AMEND, EXTEND OR ALTER THE COVERAGE AFFORDED BY THE POLICIES BELOW. THIS CERTIFICATE OF INSURANCE DOES NOT CONSTITUTE A CONTRACT BETWEEN THE ISSUING INSURER(S), AUTHORIZED REPRESENTATIVE OR PRODUCER, AND THE CERTIFICATE HOLDER.

IMPORTANT: If the certificate holder is an ADDITIONAL INSURED, the policy(ies) must have ADDITIONAL INSURED provisions or be endorsed. If SUBROGATION IS WAIVED, subject to the terms and conditions of the policy, certain policies may require an endorsement. A statement on this certificate does not confer rights to the certificate holder in lieu of such endorsement(s).

PRODUCER Ryder, Rosacker, McCue & Huston 509 W Koenig St Grand Island NE 68801	CONTACT NAME: _____ PHONE (A/C No. Ext): 800-658-4200	FAX (A/C, No): _____
	E-MAIL ADDRESS: certrequest@ryderinsurance.com	
INSURED Mark Bradford dba Five Star Fireworks 17 Ashlee Blvd Nash TX 75569	INSURER(S) AFFORDING COVERAGE	
	INSURER A : HADRON SPECIALTY INS CO	NAIC # 17534
	INSURER B :	
	INSURER C :	
	INSURER D :	
	INSURER E :	

COVERAGES **CERTIFICATE NUMBER: 1295671368** **REVISION NUMBER:**

THIS IS TO CERTIFY THAT THE POLICIES OF INSURANCE LISTED BELOW HAVE BEEN ISSUED TO THE INSURED NAMED ABOVE FOR THE POLICY PERIOD INDICATED. NOTWITHSTANDING ANY REQUIREMENT, TERM OR CONDITION OF ANY CONTRACT OR OTHER DOCUMENT WITH RESPECT TO WHICH THIS CERTIFICATE MAY BE ISSUED OR MAY PERTAIN, THE INSURANCE AFFORDED BY THE POLICIES DESCRIBED HEREIN IS SUBJECT TO ALL THE TERMS, EXCLUSIONS AND CONDITIONS OF SUCH POLICIES. *LIMITS SHOWN MAY HAVE BEEN REDUCED BY PAID CLAIMS. LIMITS SHOWN ARE INCLUSIVE OF AMOUNTS REQUESTED BY THE CERTIFICATE HOLDER AND MAY NOT REFLECT POLICY LIMIT AMOUNTS IN EXCESS OF THOSE REQUESTED. *Not Applicable in WY

INSR LTR	TYPE OF INSURANCE	ADDL INSD	SUBR WVD	POLICY NUMBER	POLICY EFF (MM/DD/YYYY)	POLICY EXP (MM/DD/YYYY)	LIMITS
A	<input checked="" type="checkbox"/> COMMERCIAL GENERAL LIABILITY <input type="checkbox"/> CLAIMS-MADE <input checked="" type="checkbox"/> OCCUR GEN'L AGGREGATE LIMIT APPLIES PER: <input checked="" type="checkbox"/> POLICY <input type="checkbox"/> PRO-JECT <input type="checkbox"/> LOC OTHER: _____	Y	Y	H0320GL000299-00	6/12/2026	6/12/2027	EACH OCCURRENCE \$ 1,000,000 DAMAGE TO RENTED PREMISES (Ea occurrence) \$ 100,000 MED EXP (Any one person) \$ 5,000 PERSONAL & ADV INJURY \$ 1,000,000 GENERAL AGGREGATE \$ 2,000,000 PRODUCTS - COMP/OP AGG \$ 2,000,000 \$
	AUTOMOBILE LIABILITY <input type="checkbox"/> ANY AUTO <input type="checkbox"/> OWNED AUTOS ONLY <input type="checkbox"/> SCHEDULED AUTOS <input type="checkbox"/> HIRED AUTOS ONLY <input type="checkbox"/> NON-OWNED AUTOS ONLY						COMBINED SINGLE LIMIT (Ea accident) \$ BODILY INJURY (Per person) \$ BODILY INJURY (Per accident) \$ PROPERTY DAMAGE (Per accident) \$ \$
	<input type="checkbox"/> UMBRELLA LIAB <input type="checkbox"/> OCCUR <input type="checkbox"/> EXCESS LIAB <input type="checkbox"/> CLAIMS-MADE DED _____ RETENTION \$ _____						EACH OCCURRENCE \$ AGGREGATE \$ \$
	WORKERS COMPENSATION AND EMPLOYERS' LIABILITY ANY PROPRIETOR/PARTNER/EXECUTIVE OFFICER/MEMBER EXCLUDED? <input type="checkbox"/> Y / N <input type="checkbox"/> N / A (Mandatory in NH) If yes, describe under DESCRIPTION OF OPERATIONS below						PER STATUTE <input type="checkbox"/> OTH-ER <input type="checkbox"/> E.L. EACH ACCIDENT \$ E.L. DISEASE - EA EMPLOYEE \$ E.L. DISEASE - POLICY LIMIT \$

DESCRIPTION OF OPERATIONS / LOCATIONS / VEHICLES (ACORD 101, Additional Remarks Schedule, may be attached if more space is required)
 Regarding the General Liability coverage, Waiver of Subrogation applies to the entities listed below per form CG 24 04 when required by written agreement.
 Regarding the General Liability coverage, Blanket Additional Insured applies to the entities listed below per form S CGL 320 20 13 06 25 when required by written agreement. Regarding the General Liability coverage, Primary and Non-Contributory coverage applies to the entities listed below per form CG 20 01 when required by written agreement.
 Certificate Holder is added as Additional Insured Where Required by Written Contract.
 Fireworks Retail Stand Locations: 1527 Airport Road, Hot Springs, AR 71913 5601 Central Avenue, Hot Springs, AR 71913 1880 1/2 Airport Road, Hot Springs, See Attached...

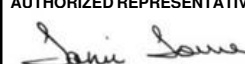
CERTIFICATE HOLDER City of Bryant AR 210 SW 3rd St Bryant AR 72022	CANCELLATION SHOULD ANY OF THE ABOVE DESCRIBED POLICIES BE CANCELLED BEFORE THE EXPIRATION DATE THEREOF, NOTICE WILL BE DELIVERED IN ACCORDANCE WITH THE POLICY PROVISIONS. AUTHORIZED REPRESENTATIVE 
--	--

AGENCY CUSTOMER ID: _____

LOC #: _____



ADDITIONAL REMARKS SCHEDULE

Page 1 of 1

AGENCY Ryder, Rosacker, McCue & Huston		NAMED INSURED Mark Bradford dba Five Star Fireworks 17 Ashlee Blvd Nash TX 75569	
POLICY NUMBER		EFFECTIVE DATE:	
CARRIER	NAIC CODE		

ADDITIONAL REMARKS

THIS ADDITIONAL REMARKS FORM IS A SCHEDULE TO ACORD FORM,
FORM NUMBER: 25 **FORM TITLE:** CERTIFICATE OF LIABILITY INSURANCE

AR 71913 271 1/2 Airport Road, Hot Springs, AR 71913 4761 Malvern Road, Hot Springs, AR 71913 3697 Malvern Road, Hot Springs, AR 71913 3211 Albert Pike Road, Hot Springs, AR 71913 2511 Albert Pikes Road, Hot Springs, AR 71913 107 Mt. Pine Road, Hot Springs, AR 71913 3822 AR-7, Hot Springs, AR 71919 3970 Park Park Ave, Fountain Lake, AR 71901 1656 1/2 Industrial Road, Rockport, AR 72104 #5 Caddo Crossing Drive, Glenwood, AR 71943 823 Central Avenue Stamps, AR 71860 23395 I-30 Bryant, AR 72022 5407 Hwy 5, Bryant, AR 72022 12 Evans Road, Cabot, AR 72023 16925 I-30, Benton, AR 72015

BLANKET ADDITIONAL INSURED ENDORSEMENT

This endorsement modifies insurance provided under the following:

COMMERCIAL GENERAL LIABILITY COVERAGE PART

With respect to this endorsement, **SECTION II - WHO IS AN INSURED** is amended to include as an additional insured any person or organization whom you are required to add as an additional insured on this policy under a written contract, written agreement or written permit which must be:

- a. Currently in effect or becoming effective during the term of the policy; and
- b. Executed prior to the "bodily injury," "property damage," or "personal and advertising injury."

The insurance provided to these additional insureds is limited as follows:

1. That person or organization is an additional insured only with respect to liability for "bodily injury," "property damage" or "personal and advertising injury" caused, in whole or in part, by:
 - a. Your acts or omissions; or
 - b. The acts or omissions of those acting on your behalf.

A person's or organization's status as an additional insured under this endorsement ends when your operations for that additional insured are completed.

2. With respect to the insurance afforded to these additional insureds, the following exclusions are added to item **2. Exclusions of SECTION I - COVERAGES**:

This insurance does not apply to "bodily injury," "property damage" or "personal and advertising injury" occurring after:

- a. All work, including materials, parts or equipment furnished in connection with such work, on the project (other than service, maintenance or repairs) to be performed by or on behalf of the additional insured(s) at the location of the covered operations has been completed; or
 - b. That portion of "your work" out of which the injury or damage arises has been put to its intended use by any person or organization other than another contractor or subcontractor engaged in performing operations for a principal as a part of the same project.
3. The limits of insurance applicable to the additional insured are those specified in the written contract, written agreement or written permit or in the Declarations for this policy, whichever is less. These limits of insurance are inclusive of, and not in addition to, the Limits of Insurance shown in the Declarations for this policy.
 4. Coverage is not provided for "bodily injury," "property damage," or "personal and advertising injury" arising out of the sole negligence of the additional insured.
 5. The insurance provided to the additional insured does not apply to "bodily injury," "property damage," or "personal and advertising injury" arising out of an architect's, engineer's or surveyor's rendering of or failure to render any professional services including:

- a. The preparing, approving or failing to prepare or approve maps, shop drawings, opinions, reports, surveys, field orders, change orders or drawings and specifications; and
 - b. Supervisory, inspection, architectural or engineering activities.
6. Any coverage provided hereunder will be excess over any other valid and collectible insurance available to the additional insured whether primary, excess, contingent or on any other basis unless a

written contract specifically requires that this insurance be primary.

When this insurance is excess, we will have no duty under **SECTION I - COVERAGES** to defend the additional insured against any "suit" if any other insurer has a duty to defend the additional insured against that "suit." If no other insurer defends, we will undertake to do so, but we will be entitled to the additional insured's rights against all those other insurers.

THIS ENDORSEMENT CHANGES THE POLICY. PLEASE READ IT CAREFULLY.

**WAIVER OF TRANSFER OF RIGHTS OF RECOVERY
AGAINST OTHERS TO US (WAIVER OF SUBROGATION)**

This endorsement modifies insurance provided under the following:

COMMERCIAL GENERAL LIABILITY COVERAGE PART
PRODUCTS/COMPLETED OPERATIONS LIABILITY COVERAGE PART

SCHEDULE

Name Of Person(s) Or Organization(s):

Any person or organization with whom the insured has agreed to waive rights of recovery, provided such agreement is made in writing and prior to the loss

Information required to complete this Schedule, if not shown above, will be shown in the Declarations.

The following is added to Paragraph 8. **Transfer Of Rights Of Recovery Against Others To Us** of Section IV – Conditions:

We waive any right of recovery against the person(s) or organization(s) shown in the Schedule above because of payments we make under this Coverage Part. Such waiver by us applies only to the extent that the insured has waived its right of recovery against such person(s) or organization(s) prior to loss. This endorsement applies only to the person(s) or organization(s) shown in the Schedule above.



MiniCo Inc.
 100 Crossways Park West
 Suite 400, Woodbury, NY 11797
 United States

BINDER

Agency/Broker: Ryder, Rosacker, McCue & Huston	Date: 06/10/2026
Attention: Tami Towne	Policy Number: H0320GL000299-00
Insured: Mark Bradford	Address: 17 Ashlee Blvd , Nash, Texas, 75569

THIS IS TO CONFIRM THAT WE HAVE BOUND COVERAGE FOR THE ABOVE CAPTIONED INSURED.

Insurance Company: Hadron Specialty Insurance Company (Non-Admitted)

Coverage Parts : Commercial General Liability Coverage

Coverage Period : **Effective Date:** 06/12/2026 **Expiration Date:** 06/12/2027

Premium Summary:

Excluding TRIA	
Liability	\$1,995
Sub Total Premium:	\$1,995
Inspection Fee	\$200
Policy Fee	\$375
SL Tax (AR 4.000%)	\$102.80
Stamping Fee (AR 0.000%)	\$0.00
Total:	\$2,672.80

Minimum Earned Percent: 25.00%

This contract is registered and delivered as a surplus line coverage under the Surplus Lines Insurance Law, and it may in some respects be different from contracts issued by insurers in the admitted markets, and, accordingly it may, depending upon the circumstances be more or less favorable to an insured than a contract from an admitted carrier might be. The protection of the Arkansas Property and Casualty Guaranty Act does not apply to this contract. A tax of four percent (4%) is required to be collected from the insured on all surplus lines premiums.

Scheduled Named Insureds:

NAME
Mark Bradford dba Five Star Fireworks

Locations Schedule:

LOC NO	BLDG NO	ADDRESS	CITY	STATE	ZIP CODE	YEAR BUILT
1	1	1527 Airport Rd	Hot Springs National Park	AR	71903	

All related premises and operations of the Named Insured.

Commercial Liability Coverage

COMMERCIAL GENERAL LIABILITY COVERAGE	LIMITS OF LIABILITY
Per Occurrence	\$1,000,000
General Aggregate	\$2,000,000
Products/Completed Operations Aggregate	\$2,000,000
Personal & Advertising Injury	\$1,000,000
Damage to Premises Rented to You	\$100,000
Medical Payments	\$5,000

Deductible:

COVERAGE PART	CLAIMS TRIGGER	DEDUCTIBLE
CGL	Per Occurrence	\$0

Liability Rating Classifications and Premium:

LOC # / BLDG#	CLASS CODE	DESCRIPTION	EXPOSURE	PREM / PROD RATE	PREM / PROD PREMIUM
1 / 1	18437	Fireworks Sales – Temporary with Annual Storage – No Direct Importing	\$190,000 \ PER 1000 \ Gross Sales	\$10.50	\$1,995

Commercial Liability Additional Insureds:

COVERAGE DESCRIPTION	FORM	PREMIUM BASIS	NUMBER OF A/I's	PREMIUM
Additional Insured - Waiver of Transfer of Rights of Recovery (Waiver of Subrogation) (Blanket)	CG 24 04	Included	0	Included
Blanket Additional Insured Endorsement	S CGL 320 20 13	Included	0	Included
Primary and Noncontributory - Other Insurance Condition	CG 20 01	Included	0	Included

Final Liability Premium: \$1,995

Note: The coverage descriptions above provide a synopsis of terms and conditions. Actual coverage is dictated by the coverage forms, and the endorsement terms & conditions.

TERMS AND CONDITIONS

1. 25% Minimum Earned Premium at Inception
2. 100% Minimum and Advance Premium
3. Policy and Inspection Fees are Fully Earned

4. No Flat Cancellations
5. Policy is Subject to Audit
6. Subject to Inspection, and Compliance with Recommendations

ADDITIONAL TERMS AND CONDITIONS

FORMS & ENDORSEMENTS

Common Forms

S IL 320 20 01 06 25	Amendment of Nonpayment Cancellation Condition
AUMS IL 5 0003 09 23	Anti-Stacking Endorsement
AUMS IL 9 0011 05 25	Asbestos Exclusion
AUMS IL 9 0010 06 25	Biometric Information Exclusion
IL 00 03 09 08	Calculation of Premium
IL 00 17 11 98	Common Policy Conditions
HSIC IL D 0001 05 24	Common Policy Declarations
S IL 320 21 07 06 25	Communicable Disease Exclusion
AUMS IL N 0002 05 24	How to Report a Claim
HSIC IL N 0001 05 24	Important Notice for Policyholders
AUMS IL 9 0002 02 25	Lead Hazard Exclusion
S IL 320 20 05 06 25	Minimum Earned Cancellation Premium
S IL 320 N 00 01 06 25	Notice - Fraud Warnings
IL 00 21 05 02	Nuclear Energy Liability Exclusion Endorsement
AUMS IL 9 0008 06 24	Perfluoroalkyl and Polyfluoroalkyl Substances (PFAS) Exclusion
S IL 320 D 02 01 06 25	Policy Declarations Extension Schedule of Taxes, Surcharges or Fees
S IL 320 20 06 06 25	Premium Audit
HSIC IL N 0004 05 24	Privacy Notice
AUMS IL 9 0003 09 23	Punitive, Exemplary, or Multiple Damages Exclusion
AUMS IL S 0002 06 24	Schedule of Forms and Endorsements
AUMS IL S 0001 09 23	Schedule of Locations
AUMS IL 5 0007 02 25	Schedule of Named Insureds
HSIC IL 5 0001 05 24	Service of Suit Clause
HSIC IL D 0002 01 25	Signature Page
AUMS IL 9 0005 09 23	Trade or Economic Sanctions Exclusion
AUMS IL N 0001 09 23	U.S. Treasury Department's Office of Foreign Assets Control ("OFAC") Advisory Notice to Policyholders

Commercial Liability

S IL 320 21 05 06 25	Absolute Firearms Exclusion
S CGL 320 21 30 06 25	Aircraft Exclusion
S CGL 320 20 10 06 25	Amendment of Conditions
CG 24 26 04 13	Amendment of Insured Contract Definition
S CGL 320 20 01 06 25	Amendment to Other Insurance Condition
S IL 320 21 06 06 25	Animal Exclusion
CG 01 42 07 11	Arkansas Changes
IL 02 31 10 22	Arkansas Changes - Cancellation and Nonrenewal
CG 26 08 04 90	Arkansas Changes - Multi-Year Policies
IL 01 99 09 08	Arkansas Changes - Transfer of Rights of Recovery Against Others to Us
S CGL 320 20 13 06 25	Blanket Additional Insured Endorsement
CG 40 28 09 22	Broad Abuse or Molestation Exclusion
CG 40 15 12 20	Cannabis Exclusion with Hemp Exception
S CGL 320 21 04 06 25	Classification Limitation

CG 00 01 04 13	Commercial General Liability Coverage Form
S CGL 320 D 02 01 06 25	Commercial General Liability Coverage Part Extension of Supplemental Declarations
HSIC GL D 0001 02 25	Commercial General Liability Coverage Part Supplemental Declarations
S CGL 320 21 19 06 25	Continuous Trigger Exclusion and Non-Pyramiding of Limits Endorsement
S CGL 320 21 08 06 25	Contractors Special Conditions and Exclusion
S CGL 320 21 33 06 25	Controlled Substance Exclusion
S CGL 320 21 11 06 25	Designated Operations Exclusion "Any and all operations of Custom Engraved name jewelry"
AUMS GL 9 0002 09 23	Discrimination Exclusion
S IL 320 21 01 06 25	Earth or Land Movement Exclusion
CG 21 47 12 07	Employment-Related Practices Exclusion
CG 21 06 12 23	Exclusion - Access or Disclosure of Confidential or Personal Material or Information
CG 40 35 12 23	Exclusion - Cyber Incident
CG 21 17 07 98	Exclusion - Movement of Buildings or Structures
CG 21 09 06 15	Exclusion - Unmanned Aircraft
S CGL 320 21 28 06 25	Exclusion - Vermin
CG 00 69 12 23	Exclusion - Violation of Law Addressing Data Privacy
CG 40 12 12 19	Exclusion- All Hazards in Connection with an Electronic Smoking Device, Its Vapor, Component Parts, Equipment and Accessories
CG 21 16 04 13	Exclusion- Designated Professional Services "Any and all training and/or certification operations of pyrotechnicians by the Named Insured"
CG 21 34 01 87	Exclusion- Designated Work "Any and all fireworks manufacturing"
S CGL 320 21 09 06 25	Exclusion- Fireworks Handler
CG 21 73 01 15	Exclusion of Certified Acts of Terrorism
S CGL 320 21 23 06 25	Exclusion- Snow Removal, Ice Removal or Plowing Operations
S CGL 320 21 36 06 25	Fireworks Worker Injury and Liability Exclusion
CG 21 67 12 04	Fungi or Bacteria Exclusion
S CGL 320 21 13 06 25	Hydraulic Fracturing Exclusion
S CGL 320 21 02 06 25	Injury to Worker Exclusion
S CGL 320 21 03 06 25	Known Injury or Damage Exclusion-Personal and Advertising Injury
S CGL 320 20 02 06 05	Minimum and Advance Premium Endorsement
CG 20 01 12 19	Primary and Noncontributory - Other Insurance Condition
S CGL 320 21 07 06 25	Prior Fireworks Operations and Products - Completed Operations Exclusion - Specified Date 06/12/2026
S CGL 320 21 31 06 25	Retail and Wholesale Fireworks Operations Exclusion
CG 21 96 03 05	Silica or Silica - Related Dust Exclusion
S CGL 320 21 26 06 25	Tobacco or Nicotine Products Health Hazard Exclusion
S CGL 320 21 06 06 25	Total Aircraft, Auto and Watercraft Exclusion with Limited Exceptions
S CGL 320 21 27 06 25	Total Assault and/or Battery Exclusion
S CGL 320 21 12 06 25	Total Liquor Liability Exclusion
CG 21 49 09 99	Total Pollution Exclusion Endorsement
S CGL 320 21 18 06 25	Transmissible Pathogen Exclusion
CG 24 04 12 19	Waiver of Transfer of Rights of Recovery Against Others to Us (Waiver of Subrogation) "Any person or organization with whom the insured has agreed to waive rights of recovery, provided such agreement is made in writing and prior to the loss"

Best regards,
 Nichole Miller
 Underwriter
 Nichole.Miller@minico.com(402)-251-5283

MiniCo Inc.

Temporary Business Application

City of Bryant

Date: June 9th 2026

Name of Business: FIVE STAR FIREWORKS

Federal Tax Employer Identification Number: 453216207

Arkansas State Sales Tax Number: _____

Type of Business: RETAIL SALES

Location of proposed Temporary Business: 5407 HWY 5 BRYANT, ARK 72002

Parcel Number of Location of proposed Temporary Business: _____

Owner Mailing Address: 17 ASHLEE BLVD NASA, TX 75569

Contact Person: MARK BRADFORD

Daytime Phone Number: 903-826-4433 Evening Phone Number: SAME

Please check the category you are applying for. Permits cannot exceed the following time limits:

- Carnivals 30 Days
- Fireworks stands or tents 30 Days
- Christmas tree stands, tents or lots 60 Days
- General commercial sales stands, tents or lots 90 Days
- Concession/Refreshment stands/Food Service 180 Days

Beginning Date Requested 6/18/26 Ending Date Requested 7/6/26

I hereby certify the above to be true and correct, and state that I am operating a business in accordance with the city's zoning regulations and/or any other city, state, or federal laws which may be applicable. I understand violation of Temporary Business Ordinance 2007-43 is a misdemeanor punishable by a fine of up to \$500.00 per occurrence of violation. Each day's occurrence is a separate violation. No temporary business may operate for more than 180 days during any consecutive 12-month period.

Owners Signature Mark Bradford

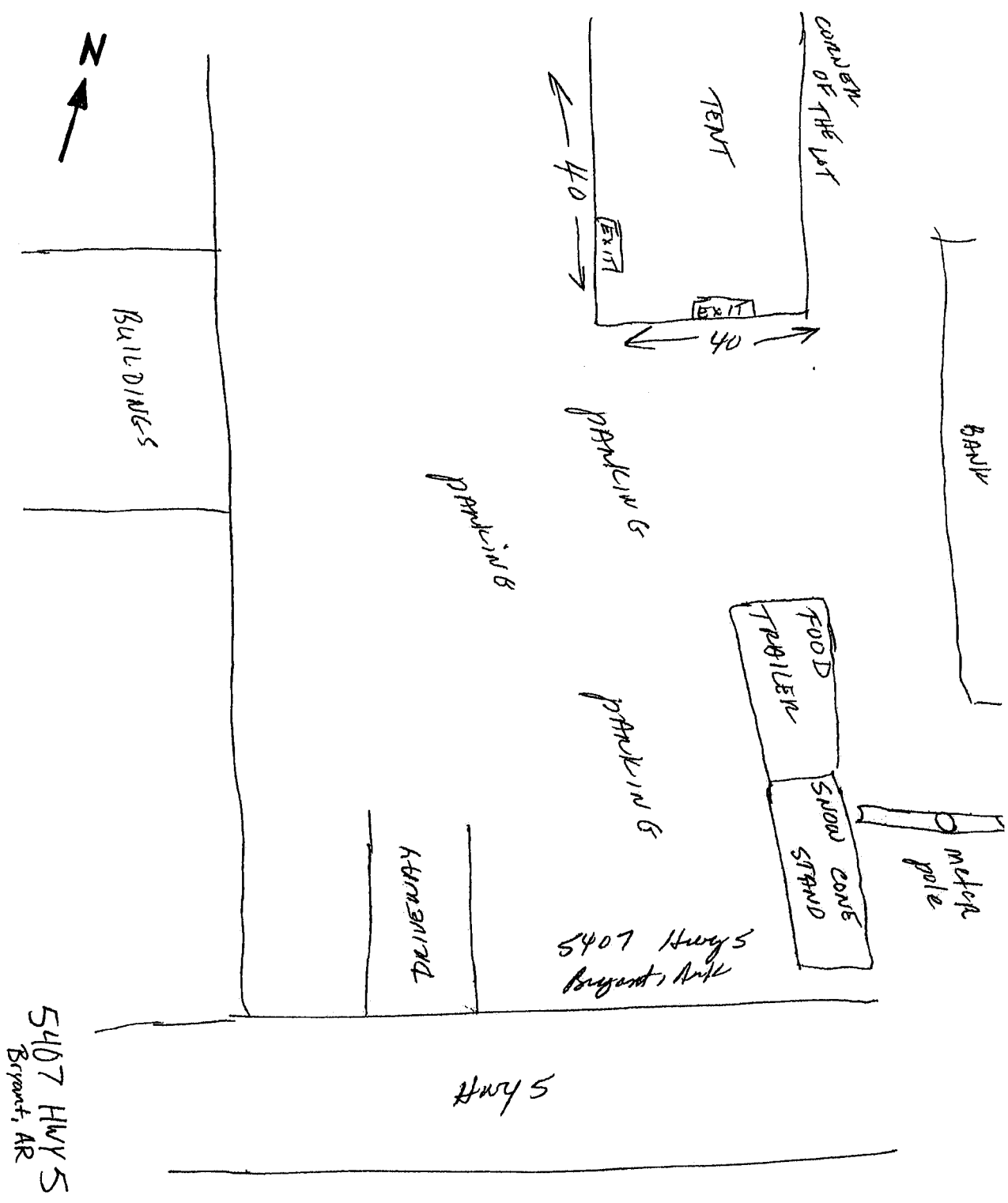

S467 Hwy 5 Bayant, Ark

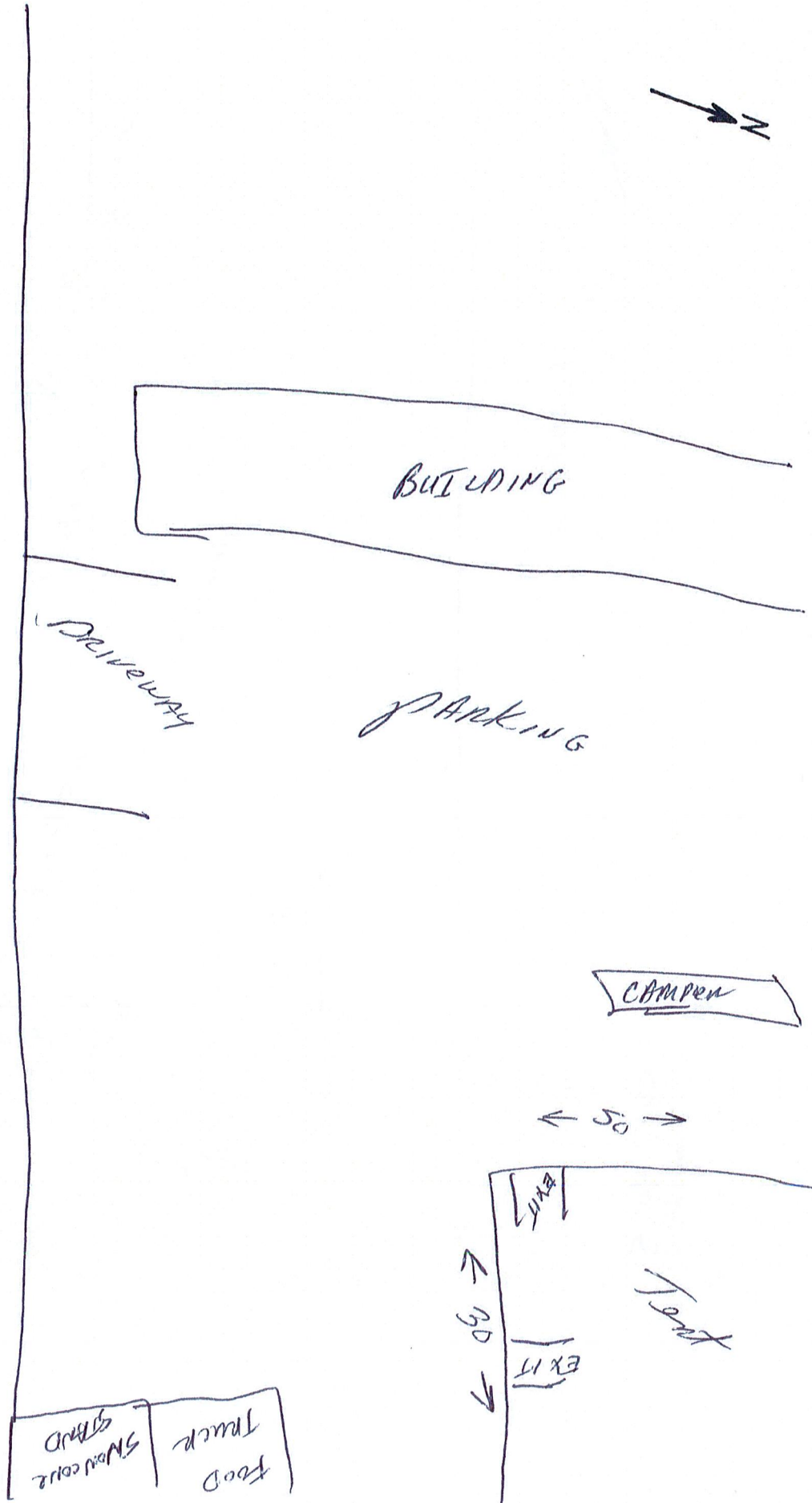



THIS LICENSE MUST BE CONSPICUOUSLY DISPLAYED IN THE PLACE OF BUSINESS



Office of Fire Services

Permit Number

RPP.0000395

Date of Issue

06/12/2026

State Fire Marshal

FIREWORKS RETAIL PERMIT

This is to certify that

5starfireworks

Is duly licensed to transact business in the State of Arkansas as a Retailer

Address: 5407 hw 5 bryant ark 72023

LICENSE EXPIRES: 05/01/2027

AJ GARY

DIRECTOR and STATE
HOMELAND SECURITY ADVISOR



NON TRANSFERABLE

Jake Dennis Free

Jake Dennis Free
STATE FIRE MARSHAL



City of Bryant, Arkansas
Community Development
210 SW 3rd Street Bryant, AR 72022
501-943-0943



Temporary Business Application For the Sale of Fireworks

- Applications are due by 5:00PM Wednesday the week prior to the Scheduled Development and Review Committee Meeting.
- Application Deadlines and dates can be found at www.cityofbryant.com under the Community Development tab.

Date: 6-15-26

Business Information:

Name MARK BRADFORD
Federal Tax Employer ID Number 453216207
Arkansas State Sales Tax Number 55025123
Location of Proposed Temporary Business 23395 E-38 BRYANT, ARK

Business Owner:

Name MARK BRADFORD
Address 17 ASHLEE BLVD
NASH, TN 35589
Phone 903-826-4453
Email im@freely76@gmail

Contact Person:

Name SAME
Address _____
Phone _____
Email _____

Checklist for Submission

- Completed Application and Checklist
- Twenty-Five Dollar (\$25.00) Application fee
- Provide proof of 1,000,000 Liability Insurance or Surety Bond worth the same amount.

(Further information on the details of liability insurance can be found in Section 2-4 of the Temporary Business Section of the Bryant Business Ordinance.)

(Continued on Page 2)

- Eight (8) copies of a **Site Plan**:
 - Site Plan shall be to scale, all structures shall be identified. Clear identification of any open display areas
 - Fireworks tent / canopy shall have a minimum 50ft. setback from all other structures
 - Show parking spaces dedicated by the owner of the property for use by the temporary business.
- Exits shall be provided every 100 ft. with a minimum of 2 remotely located exits
Minimum exit width shall be 72 in. All exits shall be identified with proper signage
- No smoking permitted within 50 ft. of firework tent / canopy. "NO SMOKING" signs shall be posted at all entrance / exits
- 2 ABC fire extinguishers, with a 2A rating or greater, shall be provided. The maximum travel distance to an extinguisher shall not exceed 75 ft. Additional extinguishers may be required. Extinguishers shall be clearly visible, marked with appropriate signage, and mounted height of not less than 36 in. from the ground
- Generators or other combustion power sources, including fuel, shall be separated from tents / canopies by a minimum of 25 ft.
- Applicant shall contact the Bryant Fire Dept. Fire Marshal's office and schedule an inspection once the business is ready for operation. The inspection shall be conducted prior to any sales to the public are allowed. Contact: 501-943-0964

READ CAREFULLY BEFORE SIGNING

I MARK BRADFORD, do hereby certify that all information contained within this application is true and correct. I further certify that I agree too and will abide by all Temporary Business rules and regulations as outlined in the Bryant Business Ordinance. I also understand that I shall comply with all additional applicable ordinances of the City as well as the requirements of all state and federal laws. Furthermore, I understand violation of Temporary Business Ordinance 2007-43 is a misdemeanor punishable by a fine of up to \$500.00 per occurrence of violation. Each day's occurrence is a separate violation.

Owners Signature

Mark Bradford

501-682-7104



City of Bryant, Arkansas
Community Development
210 SW 3rd Street Bryant, AR 72022
501-943-0943



Temporary Business Application For the Sale of Fireworks

- Applications are due by 5:00PM Wednesday the week prior to the Scheduled Development and Review Committee Meeting.
- Application Deadlines and dates can be found at www.cityofbryant.com under the Community Development tab.

Date: 6-15-26

Business Information:

Name MARK BRADFORD

Federal Tax Employer ID Number 453216209

Arkansas State Sales Tax Number SS025123

Location of Proposed Temporary Business 5407 HWY 5 BRYANT, ARK

Business Owner:

Name MARK BRADFORD

Address 17 Ashlee Blvd
WASH, TX 75569

Phone 903-826-4453

Email imafreely76@gmail

Contact Person:

Name SAME

Address _____

Phone _____

Email _____

Checklist for Submission

- Completed Application and Checklist
- Twenty-Five Dollar (\$25.00) Application fee
- Provide proof of 1,000,000 Liability Insurance or Surety Bond worth the same amount.
(Further information on the details of liability insurance can be found in Section 2-4 of the Temporary Business Section of the Bryant Business Ordinance.)

(Continued on Page 2)

- Eight (8) copies of a **Site Plan**:
 - Site Plan shall be to scale, all structures shall be identified. Clear identification of any open display areas
 - Fireworks tent / canopy shall have a minimum 50ft. setback from all other structures
 - Show parking spaces dedicated by the owner of the property for use by the temporary business.
- Exits shall be provided every 100 ft. with a minimum of 2 remotely located exits
Minimum exit width shall be 72 in. All exits shall be identified with proper signage
- No smoking permitted within 50 ft. of firework tent / canopy. "NO SMOKING" signs shall be posted at all entrance / exits
- 2 ABC fire extinguishers, with a 2A rating or greater, shall be provided. The maximum travel distance to an extinguisher shall not exceed 75 ft. Additional extinguishers may be required. Extinguishers shall be clearly visible, marked with appropriate signage, and mounted height of not less than 36 in. from the ground
- Generators or other combustion power sources, including fuel, shall be separated from tents / canopies by a minimum of 25 ft.
- Applicant shall contact the Bryant Fire Dept. Fire Marshal's office and schedule an inspection once the business is ready for operation. The inspection shall be conducted prior to any sales to the public are allowed. Contact: 501-943-0964

READ CAREFULLY BEFORE SIGNING

I MARK BRADFORD, do hereby certify that all information contained within this application is true and correct. I further certify that I agree too and will abide by all Temporary Business rules and regulations as outlined in the Bryant Business Ordinance. I also understand that I shall comply with all additional applicable ordinances of the City as well as the requirements of all state and federal laws. Furthermore, I understand violation of Temporary Business Ordinance 2007-43 is a misdemeanor punishable by a fine of up to \$500.00 per occurrence of violation. Each day's occurrence is a separate violation.

Owners Signature

Mark Bradford

Addition to – First Baptist Church Bryant

Stormwater Management Report

City of Bryant, Saline County, Arkansas

Submitted:
May 21, 2026

MINTON ENGINEERING, INC.

300 Northport Dr.
Cabot, AR 72023
501.941.5559 phone
501.941.5557 fax

I. Pre-Development Conditions

The site is located at 6715 Hwy 5 N, in Bryant Arkansas. There is an existing church with associated parking and drives. The site generally drains from north to south through an existing detention pond at the southwest corner of the property. Stormwater exits the property through the detention pond into the north side road ditch of Hwy 5.

II. Post-Development Conditions

This project will include an 8,730 SF addition on the north side of the existing structure as well as re-working the drive on the east side of the addition. The drainage patterns will remain the same with stormwater ultimately ending up in the existing detention pond.

III. Design Considerations

The increase in hard surface for this project is minimal. There is existing asphalt on the north side of the church that will be removed for this addition that will offset the new development. This project will increase the overall hard surface area of the site by 0.08 acres or 3,484 square feet.

We were provided the original stormwater calculations for this property by the city. In reviewing these calculations, it appears there was an error made when calculating the time of concentration, specifically the manning's coefficient that was used in the overland flow calc. This caused the time of Tc to be much larger than it really is, the pre and post development flows appear correct. This caused the pond to be larger than required. Attached is the re-calculated storm #'s, pre-development is taking the property and completely undeveloped. All calculations and charts were created using Autodesk Hydraflow.

IV. Existing Detention Pond

The capacity of the existing detention pond will be utilized for the increase in hard surface area of this project. Below is a summary of the pre & post development flowrates.

Description	Pre-Development	Post-Development	Decrease Discharge
2-Year Storm	5.04 cfs	3.20 cfs	1.84 cfs
10-Year Storm	6.58 cfs	3.68 cfs	2.90 cfs
25-Year Storm	7.55 cfs	3.96 cfs	3.59 cfs
50-Year Storm	8.31 cfs	4.14 cfs	4.17 cfs
100-Year Storm	9.08 cfs	4.29 cfs	4.79 cfs

V. Conclusion

By utilizing the existing detention pond we are able to maintain post development flows below pre development. The existing pond will require some upgrades to bring it to within code. A trickle channel is being added in the pond as required. Also, a control structure at the outlet is required by code. Considering that the discharge rates are well below pre-development levels (a 50% reduction in the 100-yr storm), and that we are improving the pond by adding a concrete channel, we are requesting that this requirement be waived. Also, the overflow weir is available if the pipe becomes obstructed. The weir is not currently being utilized by any of the storm events.

Please take this report in consideration and let me know if you need any further information.

Sincerely,

Josh Minton, PE

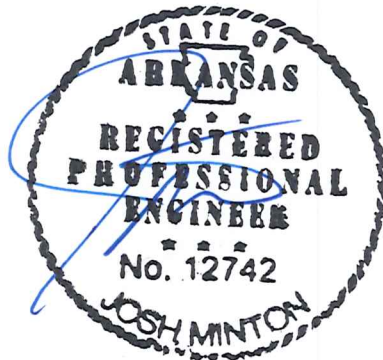

5-21-20

HYDRAULIC CALCULATIONS

Pre-Development
Worksheet

$A_{Total} = 4.0 \text{ AC}$

$A_{Hard\ Surface} = ~~1.97 \text{ AC}~~ ~~C=0.9~~$

$A_{Green} = ~~2.03 \text{ AC}~~ C=0.25$
 4.0

* Consider completely
UN-Developed

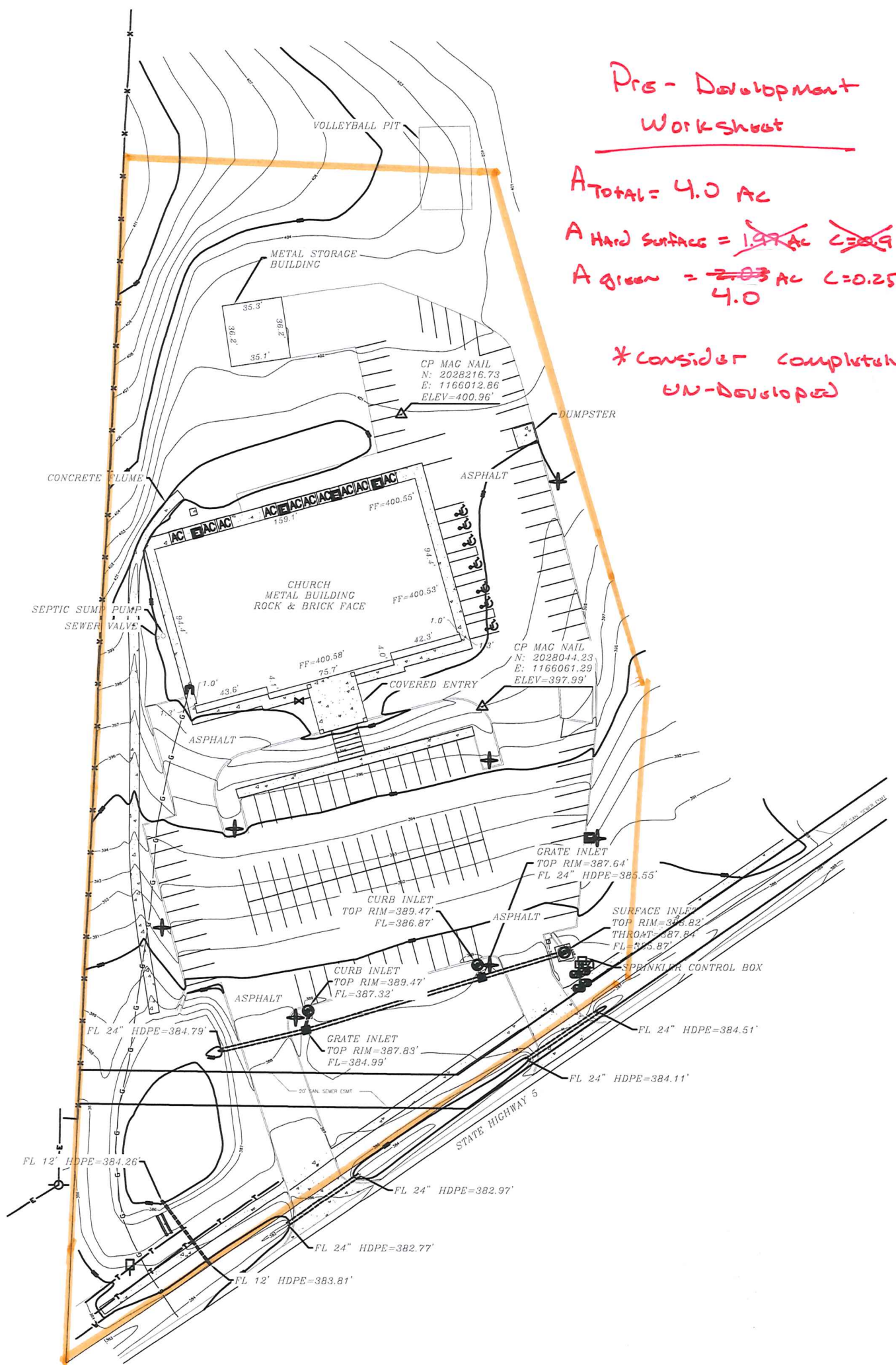

Post - Development Worksheet

$A_{TOTAL} = 4.0 \text{ AC}$

$A_{HARD SURFACE} = 2.05 \text{ AC} \quad C=0.9$

$A_{GREEN} = 1.95 \text{ AC} \quad C=0.25$

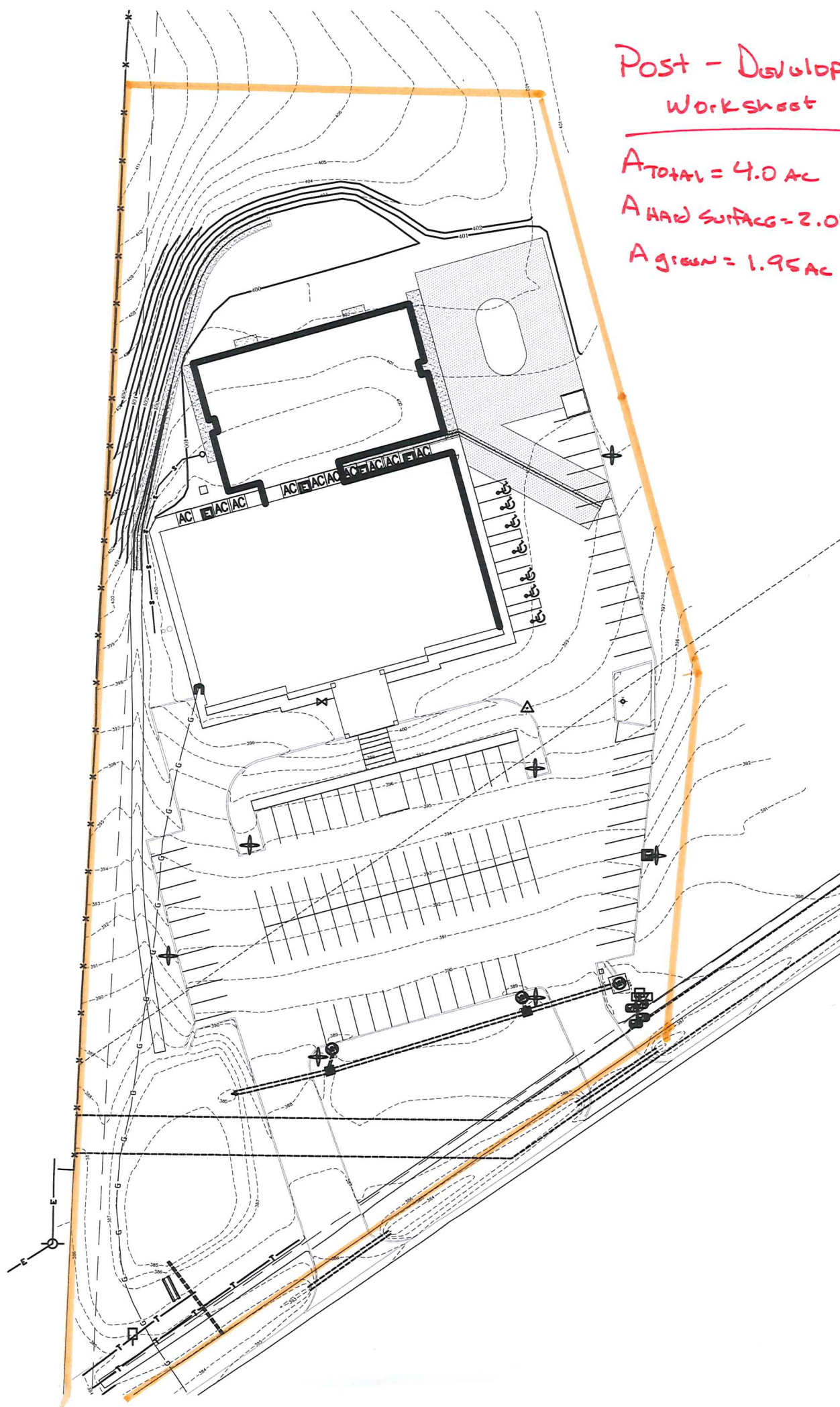

Watershed Model Schematic

Hydraflow Hydrographs Extension for Autodesk® Civil 3D® by Autodesk, Inc. v2023



Legend

<u>Hyd.</u>	<u>Origin</u>	<u>Description</u>
1	Rational	Pre-Development
2	Rational	Post-Development
3	Reservoir	Through Pond

Hydrograph Summary Report

Hydraflow Hydrographs Extension for Autodesk® Civil 3D® by Autodesk, Inc. v2023

Hyd. No.	Hydrograph type (origin)	Peak flow (cfs)	Time interval (min)	Time to Peak (min)	Hyd. volume (cuft)	Inflow hyd(s)	Maximum elevation (ft)	Total strge used (cuft)	Hydrograph Description
1	Rational	5.036	1	8	2,417	-----	-----	-----	Pre-Development
2	Rational	12.15	1	7	5,102	-----	-----	-----	Post-Development
3	Reservoir	3.196	1	12	5,099	2	385.53	3,537	Through Pond
C:\Users\Josh\Desktop\Minton Engineering\MR-001-231-01-21 Year First Baptist Bryant\Drawings\FB26 Bryant Hydrographs.gpw									

Hydrograph Report

Hyd. No. 1

Pre-Development

Hydrograph type	= Rational	Peak discharge	= 5.036 cfs
Storm frequency	= 2 yrs	Time to peak	= 0.13 hrs
Time interval	= 1 min	Hyd. volume	= 2,417 cuft
Drainage area	= 4.000 ac	Runoff coeff.	= 0.25
Intensity	= 5.036 in/hr	Tc by TR55	= 8.00 min
IDF Curve	= Pulaski County.IDF	Asc/Rec limb fact	= 1/1

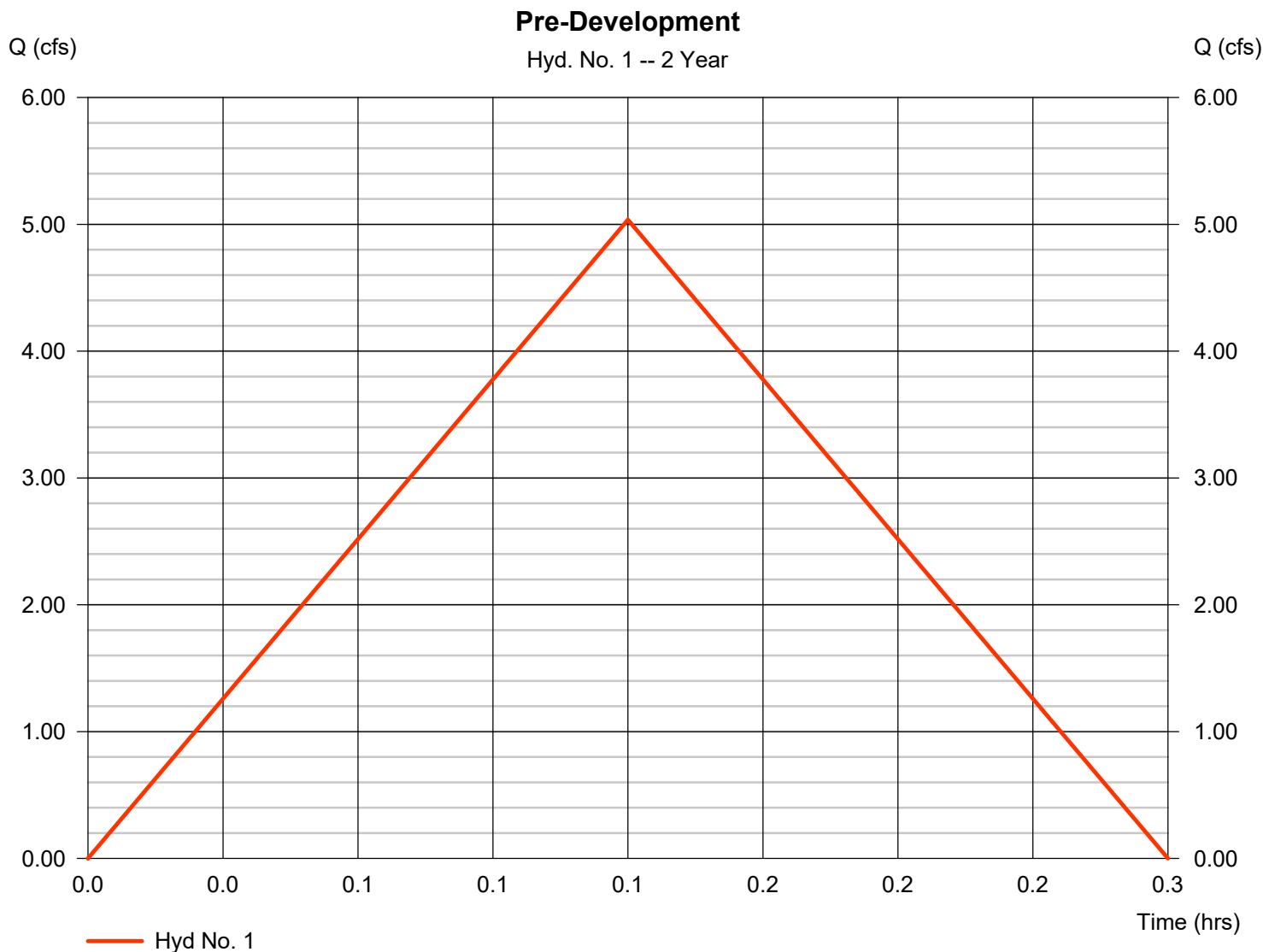

TR55 Tc Worksheet

Hydraflow Hydrographs Extension for Autodesk® Civil 3D® by Autodesk, Inc. v2023

Hyd. No. 1

Pre-Development

<u>Description</u>	<u>A</u>		<u>B</u>		<u>C</u>		<u>Totals</u>
Sheet Flow							
Manning's n-value	= 0.130		0.011		0.011		
Flow length (ft)	= 100.0		0.0		0.0		
Two-year 24-hr precip. (in)	= 4.13		0.00		0.00		
Land slope (%)	= 4.20		0.00		0.00		
Travel Time (min)	= 5.72	+	0.00	+	0.00	=	5.72
Shallow Concentrated Flow							
Flow length (ft)	= 475.00		0.00		0.00		
Watercourse slope (%)	= 4.13		0.00		0.00		
Surface description	= Unpaved		Paved		Paved		
Average velocity (ft/s)	=3.28		0.00		0.00		
Travel Time (min)	= 2.41	+	0.00	+	0.00	=	2.41
Channel Flow							
X sectional flow area (sqft)	= 0.00		0.00		0.00		
Wetted perimeter (ft)	= 0.00		0.00		0.00		
Channel slope (%)	= 0.00		0.00		0.00		
Manning's n-value	= 0.015		0.015		0.015		
Velocity (ft/s)	=0.00		0.00		0.00		
Flow length (ft)	{{0}}0.0		0.0		0.0		
Travel Time (min)	= 0.00	+	0.00	+	0.00	=	0.00
Total Travel Time, Tc							8.00 min

Hydrograph Report

Hydraflow Hydrographs Extension for Autodesk® Civil 3D® by Autodesk, Inc. v2023

Friday, 05 / 22 / 2026

Hyd. No. 2

Post-Development

Hydrograph type	= Rational	Peak discharge	= 12.15 cfs
Storm frequency	= 2 yrs	Time to peak	= 0.12 hrs
Time interval	= 1 min	Hyd. volume	= 5,102 cuft
Drainage area	= 4.000 ac	Runoff coeff.	= 0.58*
Intensity	= 5.236 in/hr	Tc by TR55	= 7.00 min
IDF Curve	= Pulaski County.IDF	Asc/Rec limb fact	= 1/1

* Composite (Area/C) = [(2.050 x 0.90) + (1.950 x 0.25)] / 4.000

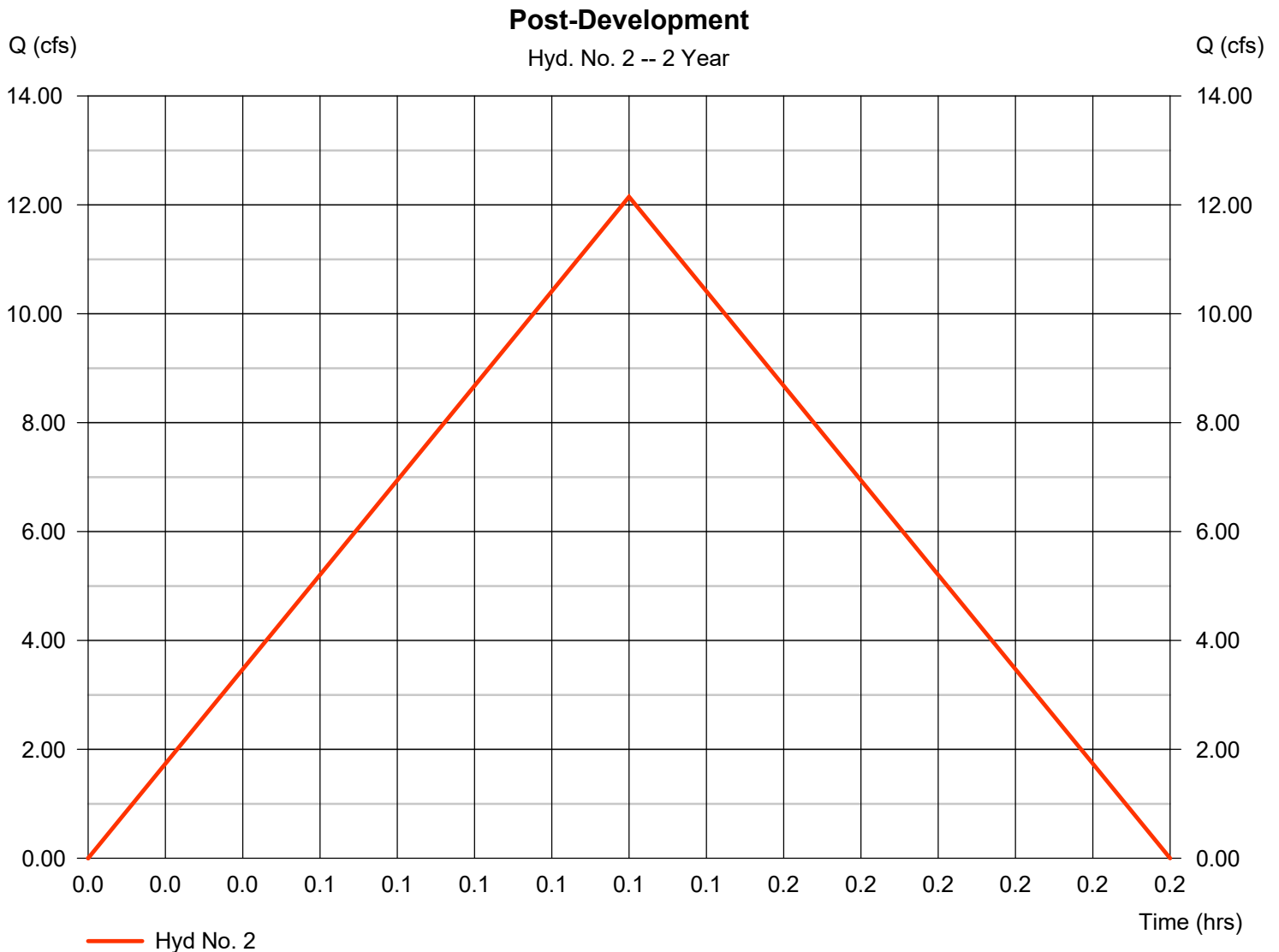

TR55 Tc Worksheet

Hydraflow Hydrographs Extension for Autodesk® Civil 3D® by Autodesk, Inc. v2023

Hyd. No. 2

Post-Development

<u>Description</u>	<u>A</u>	<u>B</u>	<u>C</u>	<u>Totals</u>
Sheet Flow				
Manning's n-value	= 0.130	0.011	0.011	
Flow length (ft)	= 75.0	0.0	0.0	
Two-year 24-hr precip. (in)	= 4.13	0.00	0.00	
Land slope (%)	= 4.10	0.00	0.00	
Travel Time (min)	= 4.59	+ 0.00	+ 0.00	= 4.59
Shallow Concentrated Flow				
Flow length (ft)	= 500.00	0.00	0.00	
Watercourse slope (%)	= 4.10	0.00	0.00	
Surface description	= Paved	Paved	Paved	
Average velocity (ft/s)	=4.12	0.00	0.00	
Travel Time (min)	= 2.02	+ 0.00	+ 0.00	= 2.02
Channel Flow				
X sectional flow area (sqft)	= 0.00	0.00	0.00	
Wetted perimeter (ft)	= 0.00	0.00	0.00	
Channel slope (%)	= 0.00	0.00	0.00	
Manning's n-value	= 0.015	0.015	0.015	
Velocity (ft/s)	=0.00	0.00	0.00	
Flow length (ft)	{{0}}0.0	0.0	0.0	
Travel Time (min)	= 0.00	+ 0.00	+ 0.00	= 0.00
Total Travel Time, Tc				7.00 min

Hydrograph Report

Hydraflow Hydrographs Extension for Autodesk® Civil 3D® by Autodesk, Inc. v2023

Friday, 05 / 22 / 2026

Hyd. No. 3

Through Pond

Hydrograph type	= Reservoir	Peak discharge	= 3.196 cfs
Storm frequency	= 2 yrs	Time to peak	= 0.20 hrs
Time interval	= 1 min	Hyd. volume	= 5,099 cuft
Inflow hyd. No.	= 2 - Post-Development	Max. Elevation	= 385.53 ft
Reservoir name	= <New Pond>	Max. Storage	= 3,537 cuft

Storage Indication method used.

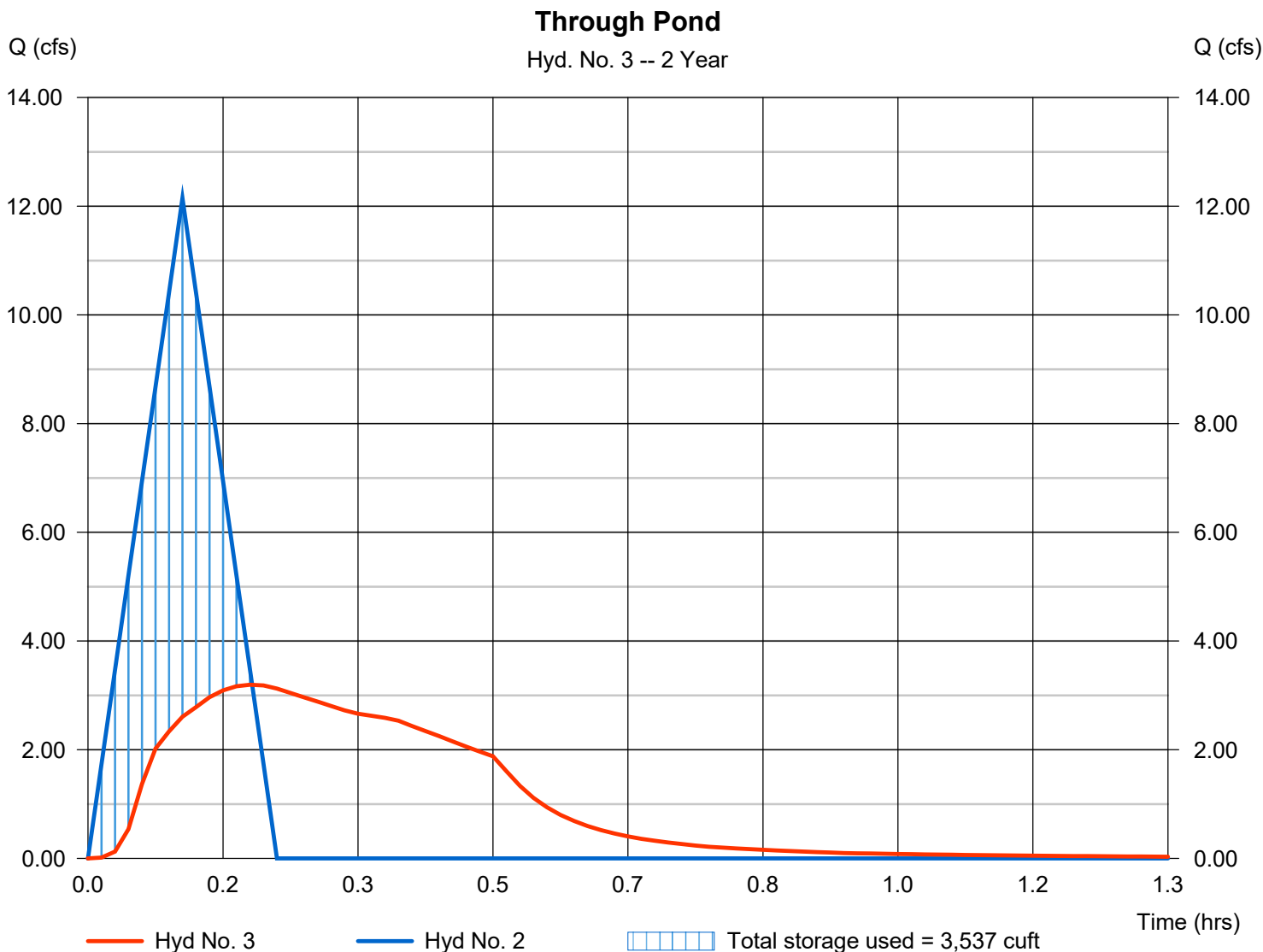

Pond No. 1 - <New Pond>

Pond Data

Contours -User-defined contour areas. Conic method used for volume calculation. Begining Elevation = 384.25 ft

Stage / Storage Table

Stage (ft)	Elevation (ft)	Contour area (sqft)	Incr. Storage (cuft)	Total storage (cuft)
0.00	384.25	00	0	0
0.75	385.00	3,644	911	911
1.75	386.00	6,295	4,909	5,820
2.75	387.00	7,578	6,926	12,746
3.55	387.80	9,336	6,753	19,499

Culvert / Orifice Structures

	[A]	[B]	[C]	[PrfRsr]
Rise (in)	= 12.00	0.00	0.00	0.00
Span (in)	= 12.00	0.00	0.00	0.00
No. Barrels	= 1	0	0	0
Invert El. (ft)	= 384.25	0.00	0.00	0.00
Length (ft)	= 50.00	0.00	0.00	0.00
Slope (%)	= 1.00	0.00	0.00	n/a
N-Value	= .013	.013	.013	n/a
Orifice Coeff.	= 0.60	0.60	0.60	0.60
Multi-Stage	= n/a	No	No	No

Weir Structures

	[A]	[B]	[C]	[D]
Crest Len (ft)	= 2.00	0.00	0.00	0.00
Crest El. (ft)	= 386.80	0.00	0.00	0.00
Weir Coeff.	= 3.33	3.33	3.33	3.33
Weir Type	= Rect	---	---	---
Multi-Stage	= No	No	No	No
Exfil.(in/hr)	= 0.000 (by Contour)			
TW Elev. (ft)	= 0.00			

Note: Culvert/Orifice outflows are analyzed under inlet (ic) and outlet (oc) control. Weir risers checked for orifice conditions (ic) and submergence (s).

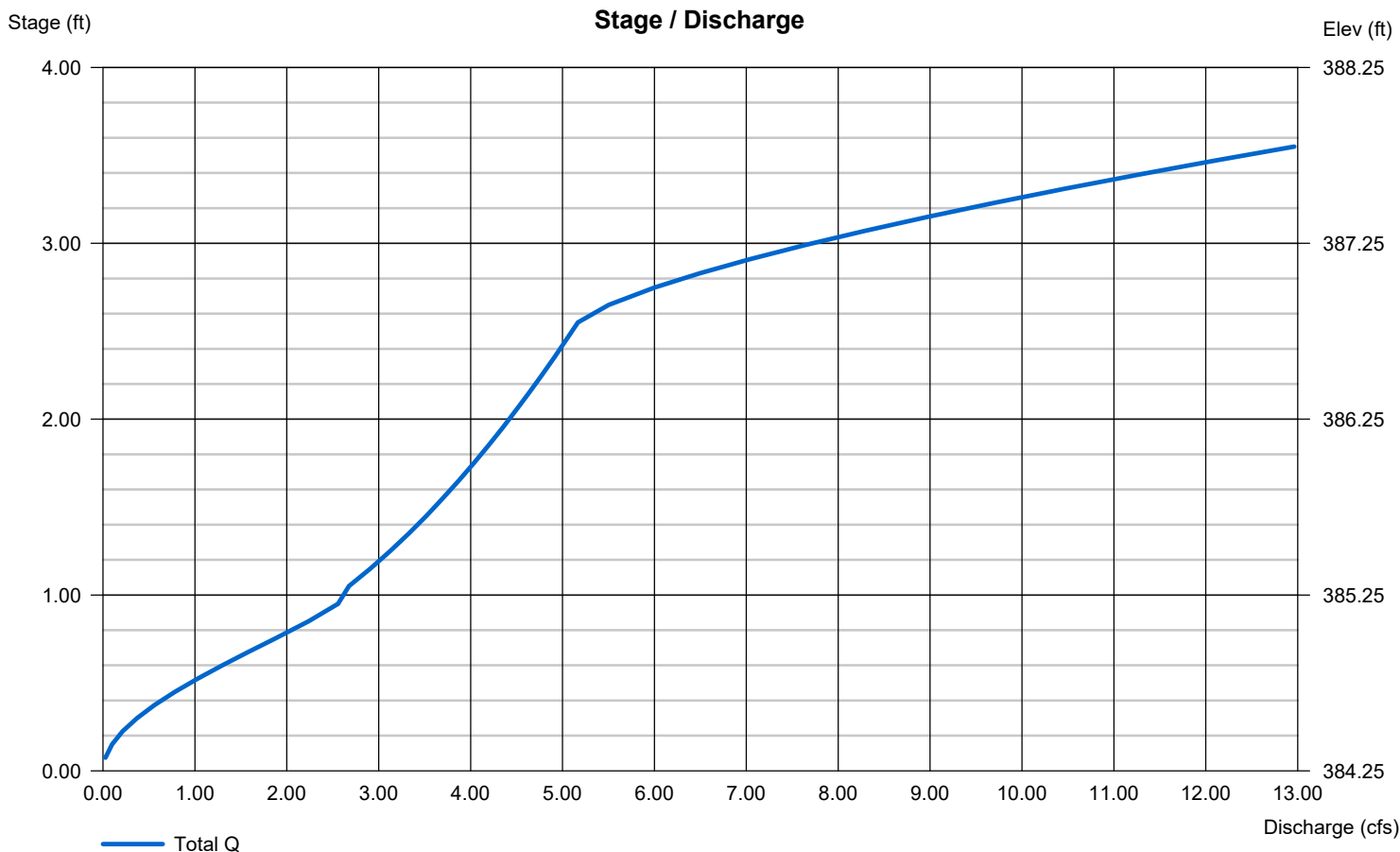

Hydrograph Summary Report

Hydraflow Hydrographs Extension for Autodesk® Civil 3D® by Autodesk, Inc. v2023

Hyd. No.	Hydrograph type (origin)	Peak flow (cfs)	Time interval (min)	Time to Peak (min)	Hyd. volume (cuft)	Inflow hyd(s)	Maximum elevation (ft)	Total strge used (cuft)	Hydrograph Description
1	Rational	6.577	1	8	3,157	----	----	----	Pre-Development
2	Rational	15.81	1	7	6,639	----	----	----	Post-Development
3	Reservoir	3.681	1	12	6,635	2	385.79	4,792	Through Pond

Hydrograph Report

Hydraflow Hydrographs Extension for Autodesk® Civil 3D® by Autodesk, Inc. v2023

Friday, 05 / 22 / 2026

Hyd. No. 1

Pre-Development

Hydrograph type	= Rational	Peak discharge	= 6.577 cfs
Storm frequency	= 10 yrs	Time to peak	= 0.13 hrs
Time interval	= 1 min	Hyd. volume	= 3,157 cuft
Drainage area	= 4.000 ac	Runoff coeff.	= 0.25
Intensity	= 6.577 in/hr	Tc by TR55	= 8.00 min
IDF Curve	= Pulaski County.IDF	Asc/Rec limb fact	= 1/1

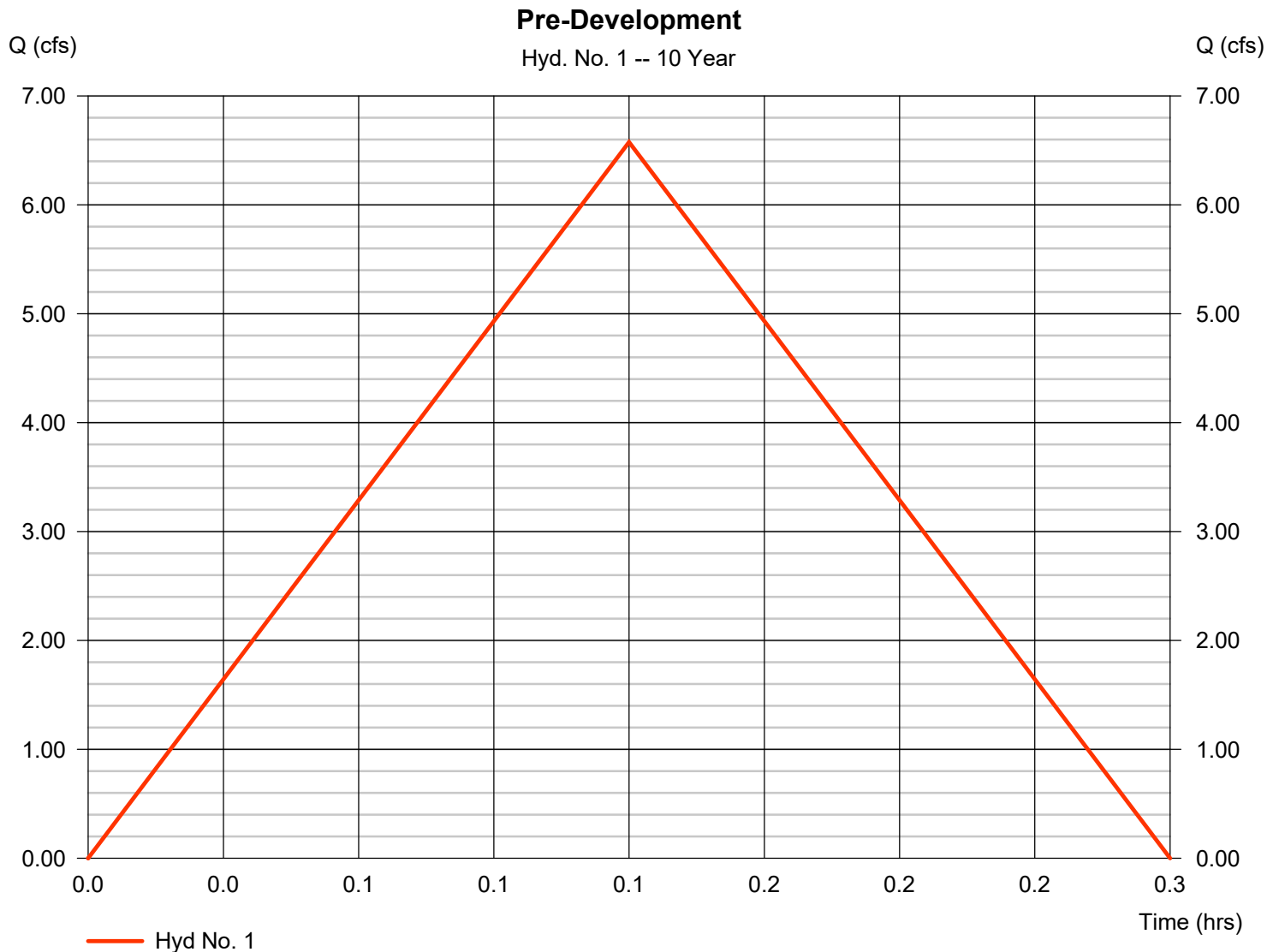

Hydrograph Report

Hydraflow Hydrographs Extension for Autodesk® Civil 3D® by Autodesk, Inc. v2023

Friday, 05 / 22 / 2026

Hyd. No. 2

Post-Development

Hydrograph type	= Rational	Peak discharge	= 15.81 cfs
Storm frequency	= 10 yrs	Time to peak	= 0.12 hrs
Time interval	= 1 min	Hyd. volume	= 6,639 cuft
Drainage area	= 4.000 ac	Runoff coeff.	= 0.58*
Intensity	= 6.813 in/hr	Tc by TR55	= 7.00 min
IDF Curve	= Pulaski County.IDF	Asc/Rec limb fact	= 1/1

* Composite (Area/C) = [(2.050 x 0.90) + (1.950 x 0.25)] / 4.000



Hydrograph Report

Hydraflow Hydrographs Extension for Autodesk® Civil 3D® by Autodesk, Inc. v2023

Friday, 05 / 22 / 2026

Hyd. No. 3

Through Pond

Hydrograph type	= Reservoir	Peak discharge	= 3.681 cfs
Storm frequency	= 10 yrs	Time to peak	= 0.20 hrs
Time interval	= 1 min	Hyd. volume	= 6,635 cuft
Inflow hyd. No.	= 2 - Post-Development	Max. Elevation	= 385.79 ft
Reservoir name	= <New Pond>	Max. Storage	= 4,792 cuft

Storage Indication method used.

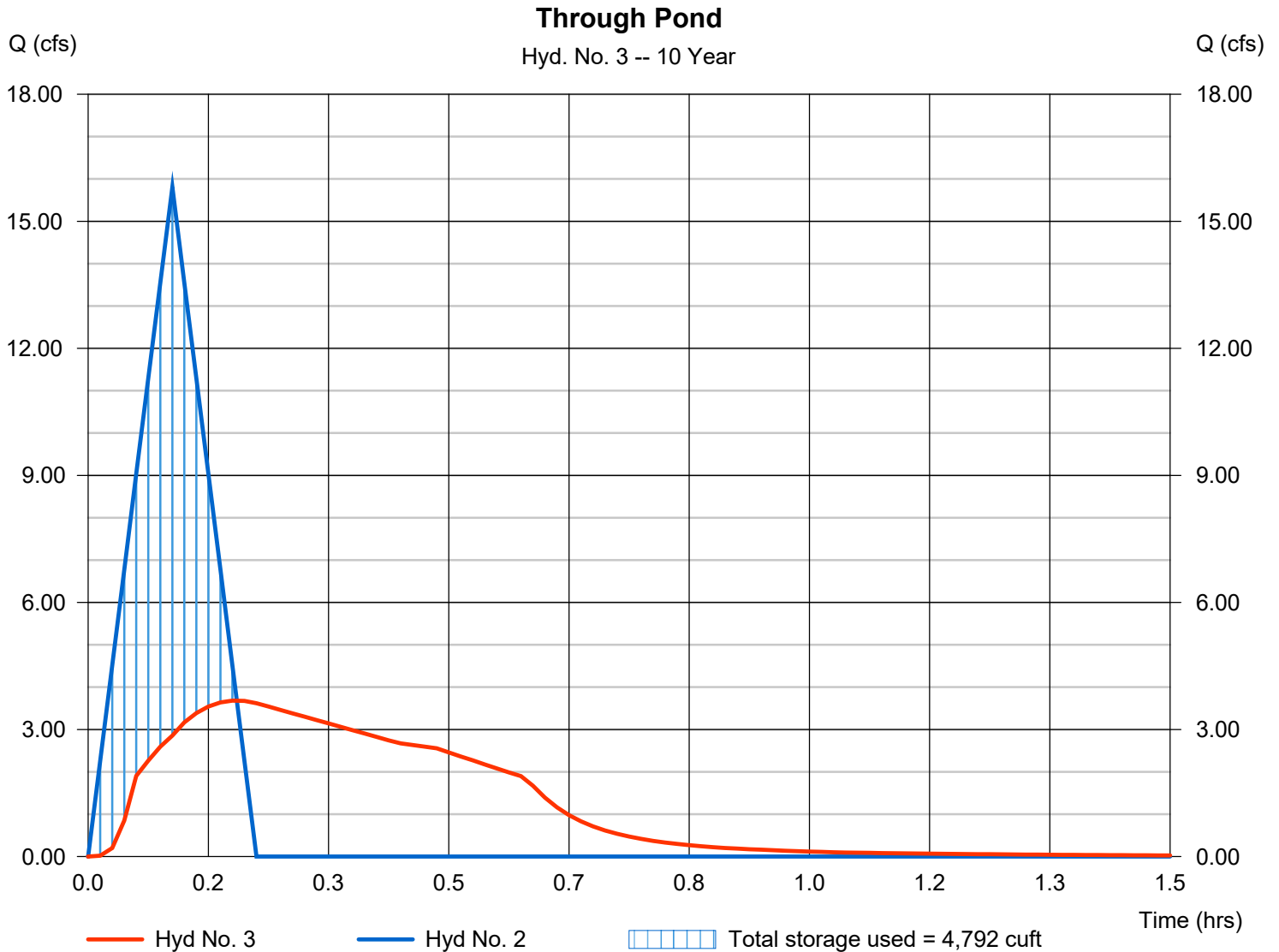

Hydrograph Summary Report

Hydraflow Hydrographs Extension for Autodesk® Civil 3D® by Autodesk, Inc. v2023

Hyd. No.	Hydrograph type (origin)	Peak flow (cfs)	Time interval (min)	Time to Peak (min)	Hyd. volume (cuft)	Inflow hyd(s)	Maximum elevation (ft)	Total strge used (cuft)	Hydrograph Description
1	Rational	7.549	1	8	3,624	----	----	----	Pre-Development
2	Rational	18.12	1	7	7,612	----	----	----	Post-Development
3	Reservoir	3.964	1	12	7,608	2	385.96	5,607	Through Pond

Hydrograph Report

Hydraflow Hydrographs Extension for Autodesk® Civil 3D® by Autodesk, Inc. v2023

Friday, 05 / 22 / 2026

Hyd. No. 1

Pre-Development

Hydrograph type	= Rational	Peak discharge	= 7.549 cfs
Storm frequency	= 25 yrs	Time to peak	= 0.13 hrs
Time interval	= 1 min	Hyd. volume	= 3,624 cuft
Drainage area	= 4.000 ac	Runoff coeff.	= 0.25
Intensity	= 7.549 in/hr	Tc by TR55	= 8.00 min
IDF Curve	= Pulaski County.IDF	Asc/Rec limb fact	= 1/1

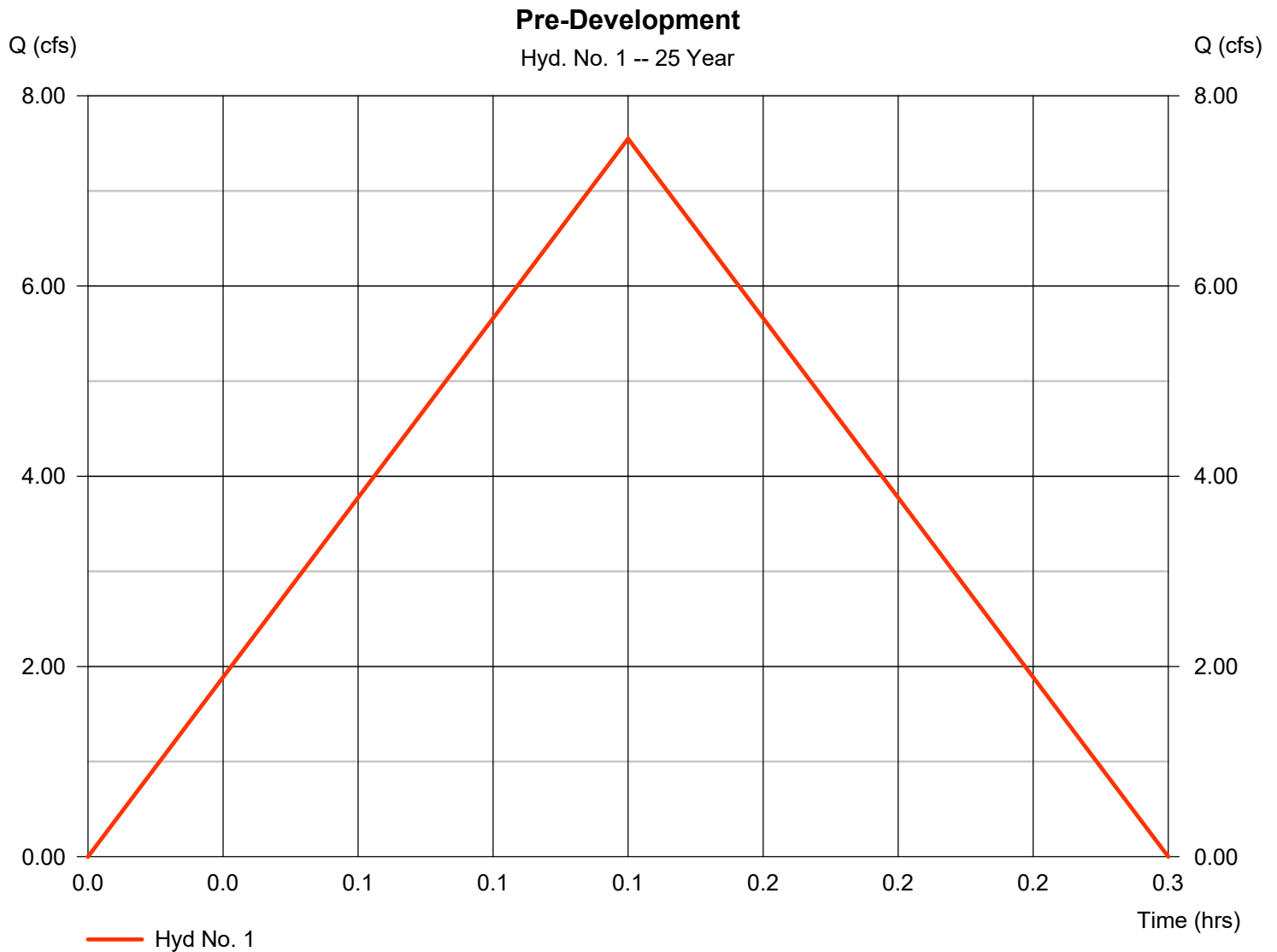

Hydrograph Report

Hydraflow Hydrographs Extension for Autodesk® Civil 3D® by Autodesk, Inc. v2023

Friday, 05 / 22 / 2026

Hyd. No. 2

Post-Development

Hydrograph type	= Rational	Peak discharge	= 18.12 cfs
Storm frequency	= 25 yrs	Time to peak	= 0.12 hrs
Time interval	= 1 min	Hyd. volume	= 7,612 cuft
Drainage area	= 4.000 ac	Runoff coeff.	= 0.58*
Intensity	= 7.812 in/hr	Tc by TR55	= 7.00 min
IDF Curve	= Pulaski County.IDF	Asc/Rec limb fact	= 1/1

* Composite (Area/C) = [(2.050 x 0.90) + (1.950 x 0.25)] / 4.000

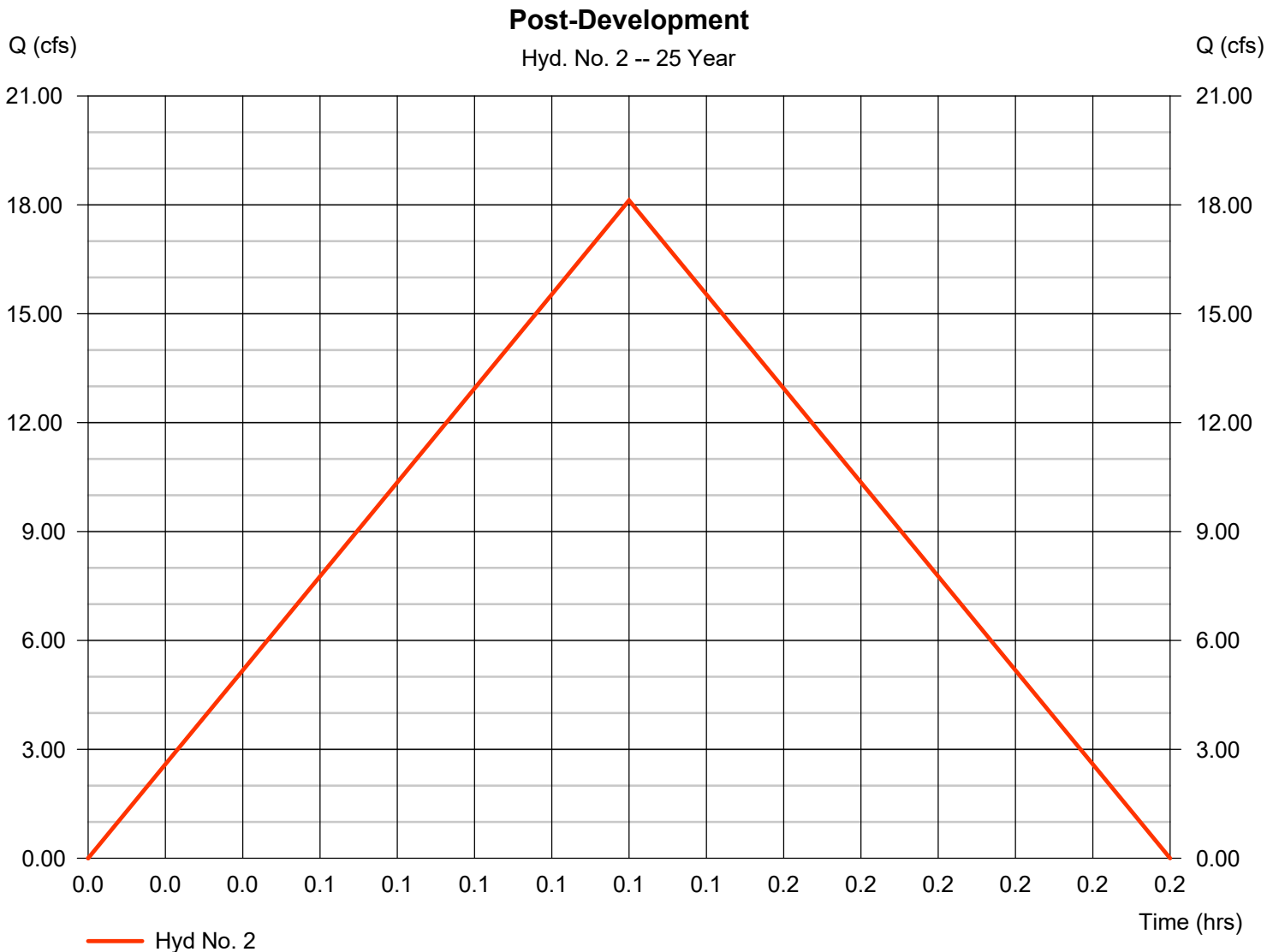

Hydrograph Report

Hydraflow Hydrographs Extension for Autodesk® Civil 3D® by Autodesk, Inc. v2023

Friday, 05 / 22 / 2026

Hyd. No. 3

Through Pond

Hydrograph type	= Reservoir	Peak discharge	= 3.964 cfs
Storm frequency	= 25 yrs	Time to peak	= 0.20 hrs
Time interval	= 1 min	Hyd. volume	= 7,608 cuft
Inflow hyd. No.	= 2 - Post-Development	Max. Elevation	= 385.96 ft
Reservoir name	= <New Pond>	Max. Storage	= 5,607 cuft

Storage Indication method used.

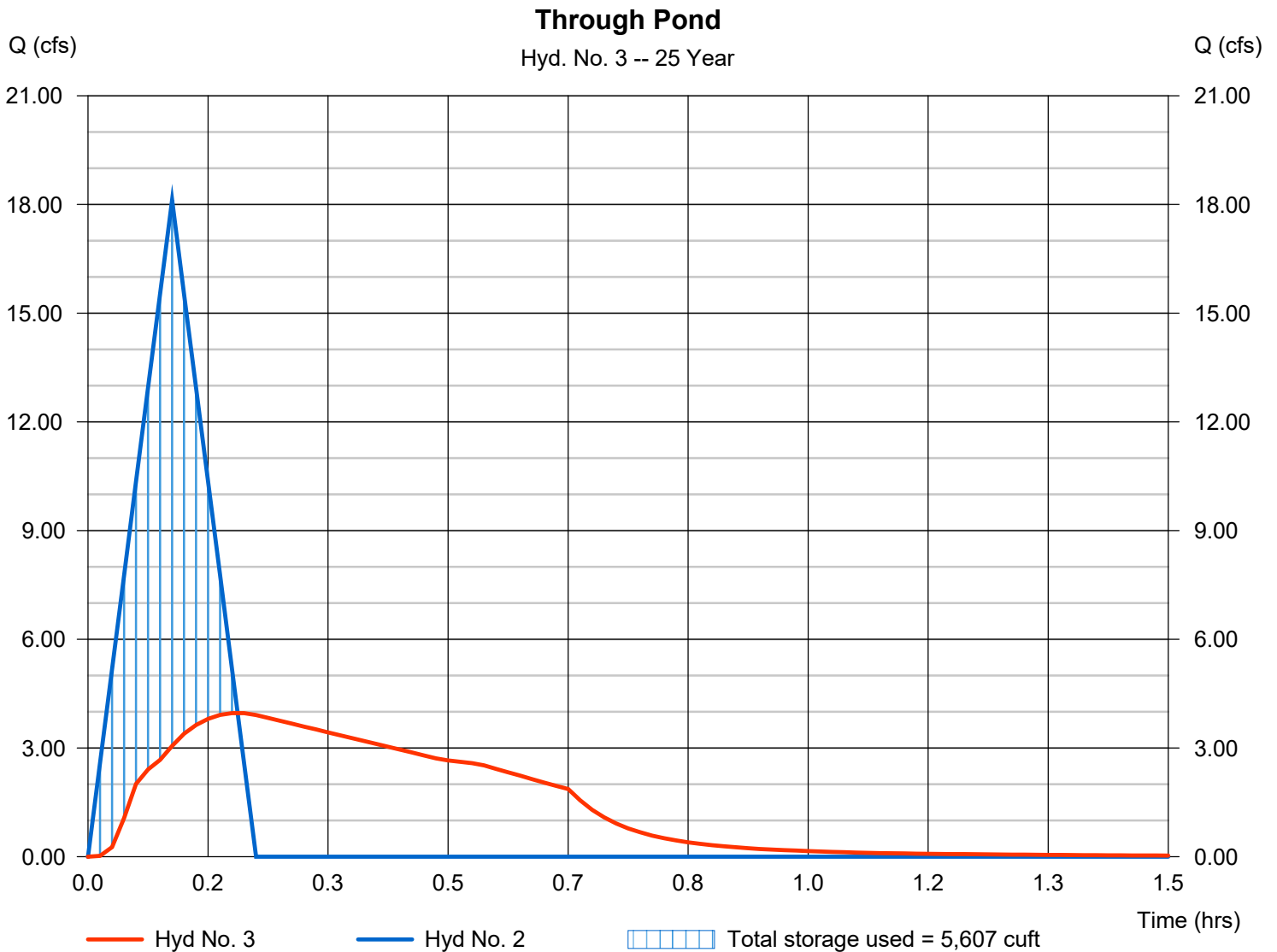

Hydrograph Summary Report

Hydraflow Hydrographs Extension for Autodesk® Civil 3D® by Autodesk, Inc. v2023

Hyd. No.	Hydrograph type (origin)	Peak flow (cfs)	Time interval (min)	Time to Peak (min)	Hyd. volume (cuft)	Inflow hyd(s)	Maximum elevation (ft)	Total strge used (cuft)	Hydrograph Description
1	Rational	8.315	1	8	3,991	-----	-----	-----	Pre-Development
2	Rational	19.95	1	7	8,379	-----	-----	-----	Post-Development
3	Reservoir	4.136	1	13	8,375	2	386.06	6,261	Through Pond

Hydrograph Report

Hydraflow Hydrographs Extension for Autodesk® Civil 3D® by Autodesk, Inc. v2023

Friday, 05 / 22 / 2026

Hyd. No. 1

Pre-Development

Hydrograph type	= Rational	Peak discharge	= 8.315 cfs
Storm frequency	= 50 yrs	Time to peak	= 0.13 hrs
Time interval	= 1 min	Hyd. volume	= 3,991 cuft
Drainage area	= 4.000 ac	Runoff coeff.	= 0.25
Intensity	= 8.315 in/hr	Tc by TR55	= 8.00 min
IDF Curve	= Pulaski County.IDF	Asc/Rec limb fact	= 1/1

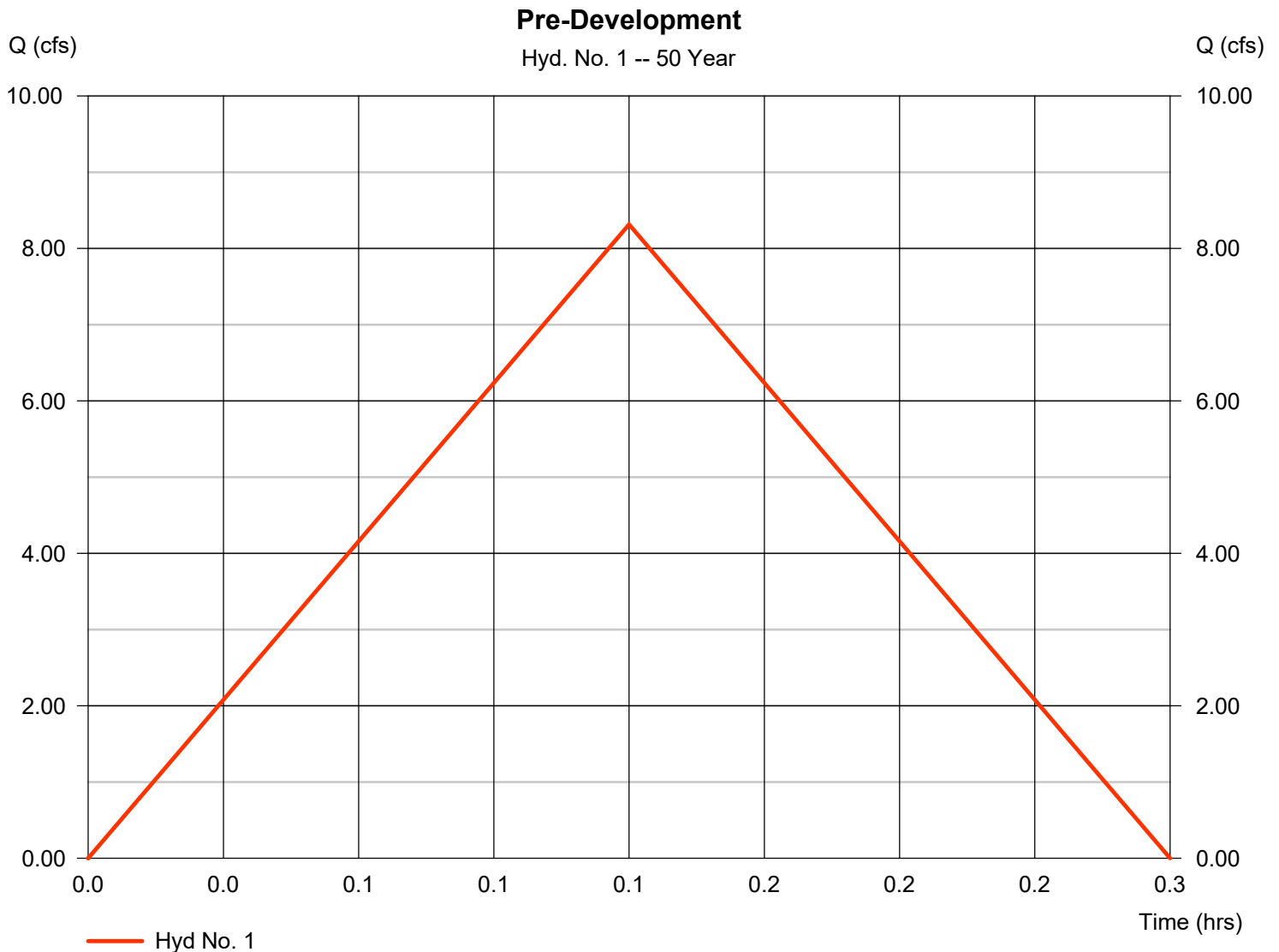

Hydrograph Report

Hyd. No. 2

Post-Development

Hydrograph type	= Rational	Peak discharge	= 19.95 cfs
Storm frequency	= 50 yrs	Time to peak	= 0.12 hrs
Time interval	= 1 min	Hyd. volume	= 8,379 cuft
Drainage area	= 4.000 ac	Runoff coeff.	= 0.58*
Intensity	= 8.599 in/hr	Tc by TR55	= 7.00 min
IDF Curve	= Pulaski County.IDF	Asc/Rec limb fact	= 1/1

* Composite (Area/C) = [(2.050 x 0.90) + (1.950 x 0.25)] / 4.000

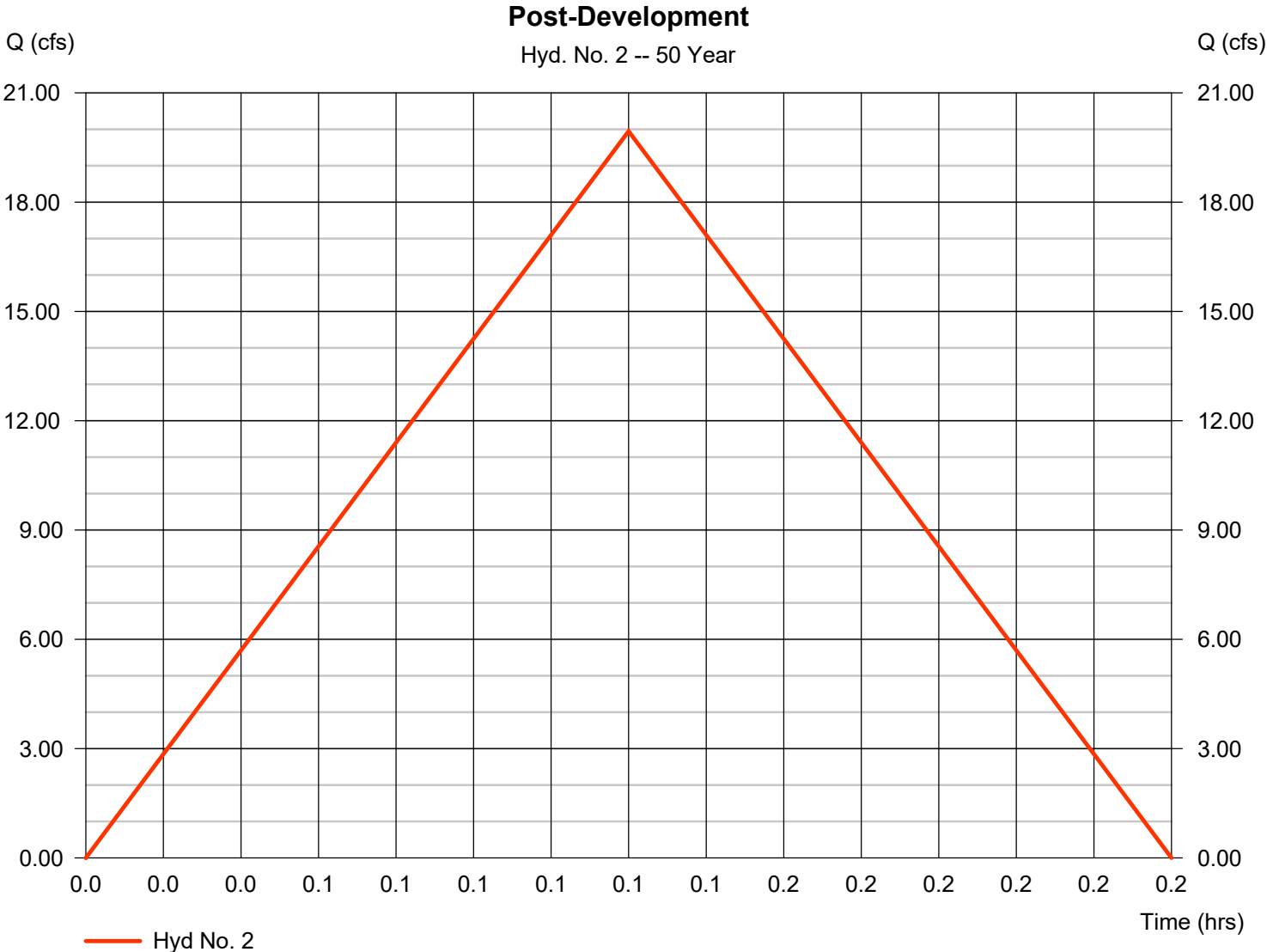

Hydrograph Report

Hydraflow Hydrographs Extension for Autodesk® Civil 3D® by Autodesk, Inc. v2023

Friday, 05 / 22 / 2026

Hyd. No. 3

Through Pond

Hydrograph type	= Reservoir	Peak discharge	= 4.136 cfs
Storm frequency	= 50 yrs	Time to peak	= 0.22 hrs
Time interval	= 1 min	Hyd. volume	= 8,375 cuft
Inflow hyd. No.	= 2 - Post-Development	Max. Elevation	= 386.06 ft
Reservoir name	= <New Pond>	Max. Storage	= 6,261 cuft

Storage Indication method used.

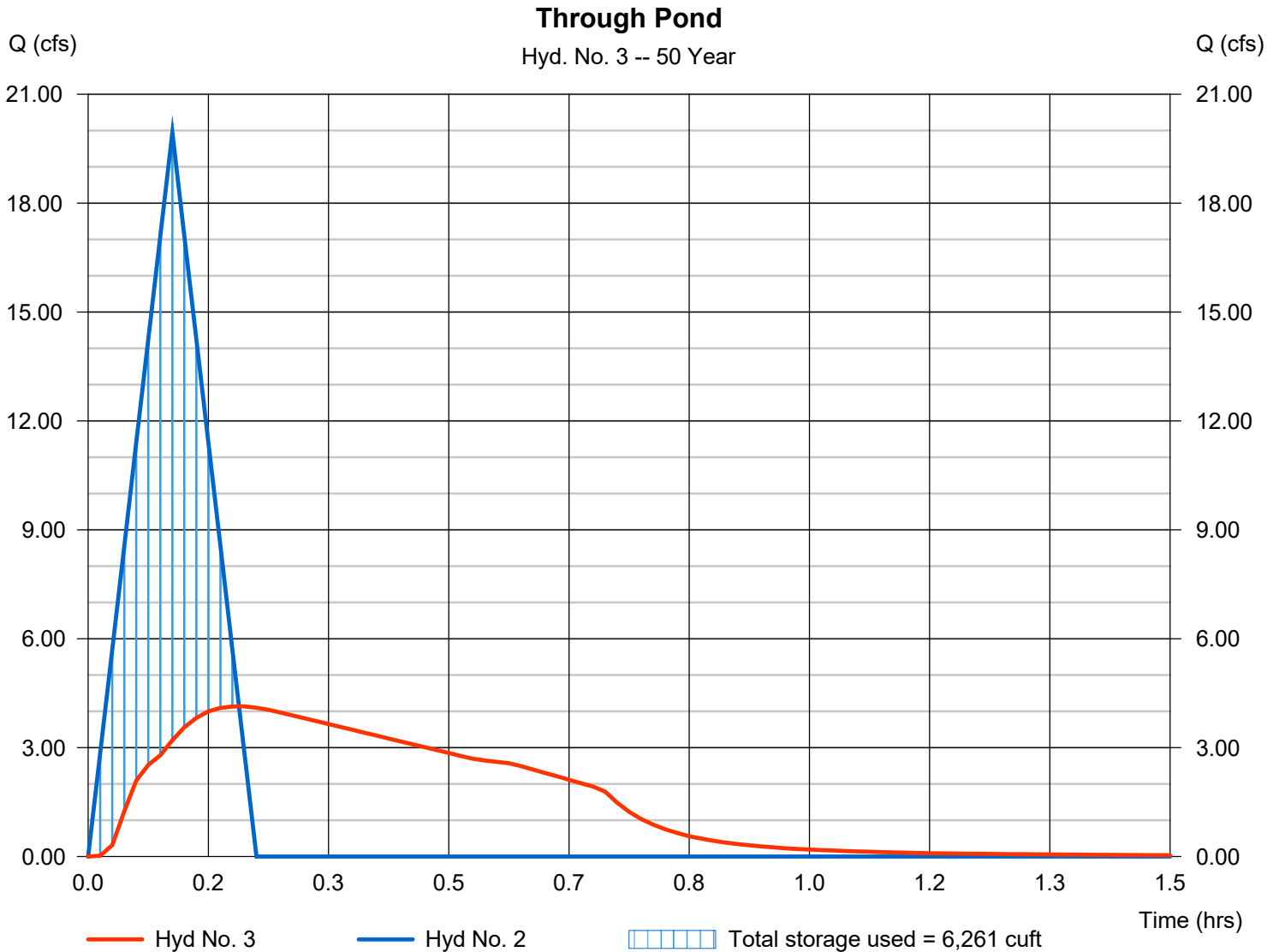

Hydrograph Summary Report

Hydraflow Hydrographs Extension for Autodesk® Civil 3D® by Autodesk, Inc. v2023

Hyd. No.	Hydrograph type (origin)	Peak flow (cfs)	Time interval (min)	Time to Peak (min)	Hyd. volume (cuft)	Inflow hyd(s)	Maximum elevation (ft)	Total strge used (cuft)	Hydrograph Description
1	Rational	9.081	1	8	4,359	----	----	----	Pre-Development
2	Rational	21.78	1	7	9,146	----	----	----	Post-Development
3	Reservoir	4.286	1	13	9,142	2	386.16	6,931	Through Pond

Hydrograph Report

Hyd. No. 1

Pre-Development

Hydrograph type	= Rational	Peak discharge	= 9.081 cfs
Storm frequency	= 100 yrs	Time to peak	= 0.13 hrs
Time interval	= 1 min	Hyd. volume	= 4,359 cuft
Drainage area	= 4.000 ac	Runoff coeff.	= 0.25
Intensity	= 9.081 in/hr	Tc by TR55	= 8.00 min
IDF Curve	= Pulaski County.IDF	Asc/Rec limb fact	= 1/1

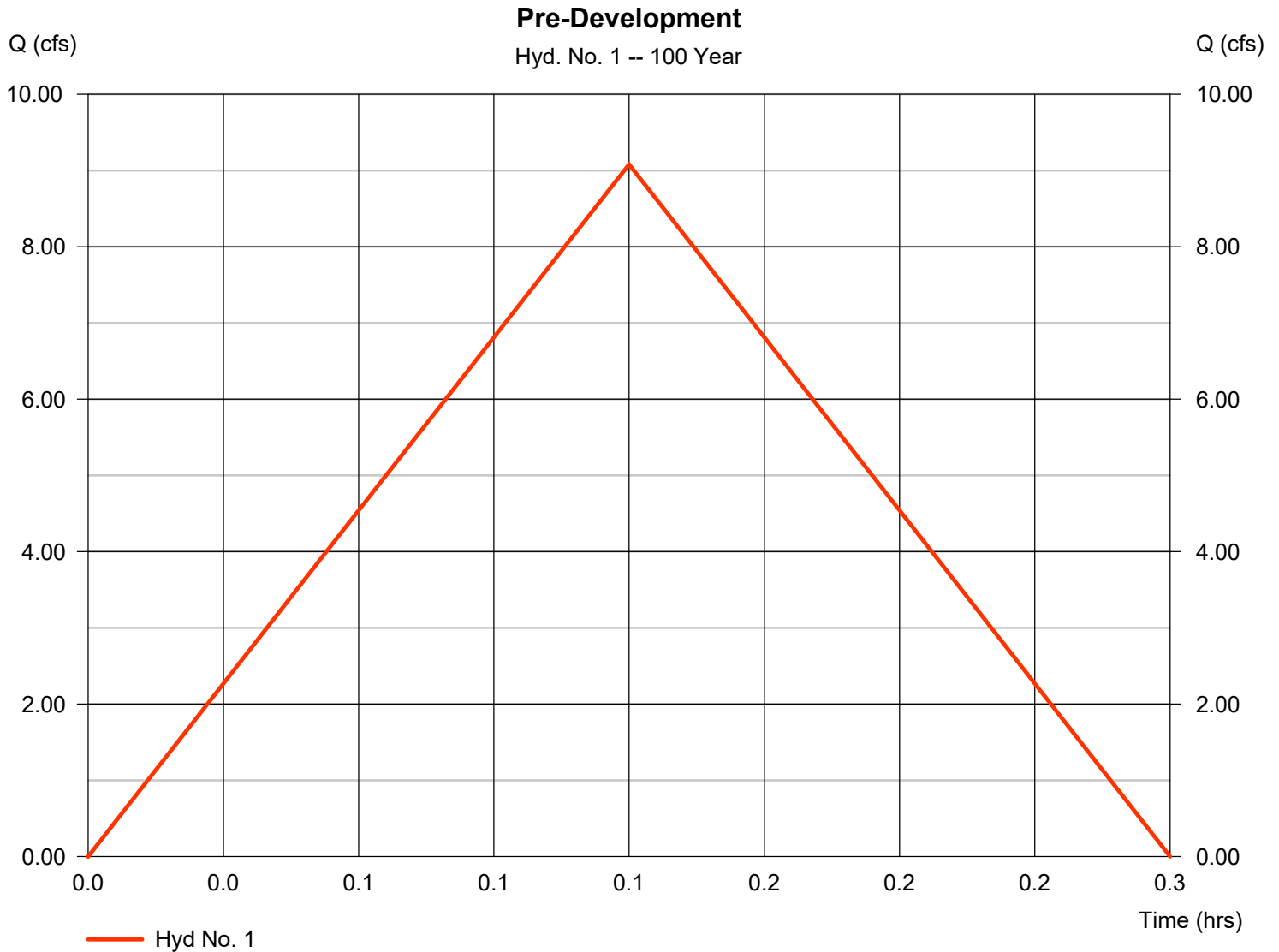

Hydrograph Report

Hydraflow Hydrographs Extension for Autodesk® Civil 3D® by Autodesk, Inc. v2023

Friday, 05 / 22 / 2026

Hyd. No. 2

Post-Development

Hydrograph type	= Rational	Peak discharge	= 21.78 cfs
Storm frequency	= 100 yrs	Time to peak	= 0.12 hrs
Time interval	= 1 min	Hyd. volume	= 9,146 cuft
Drainage area	= 4.000 ac	Runoff coeff.	= 0.58*
Intensity	= 9.386 in/hr	Tc by TR55	= 7.00 min
IDF Curve	= Pulaski County.IDF	Asc/Rec limb fact	= 1/1

* Composite (Area/C) = [(2.050 x 0.90) + (1.950 x 0.25)] / 4.000

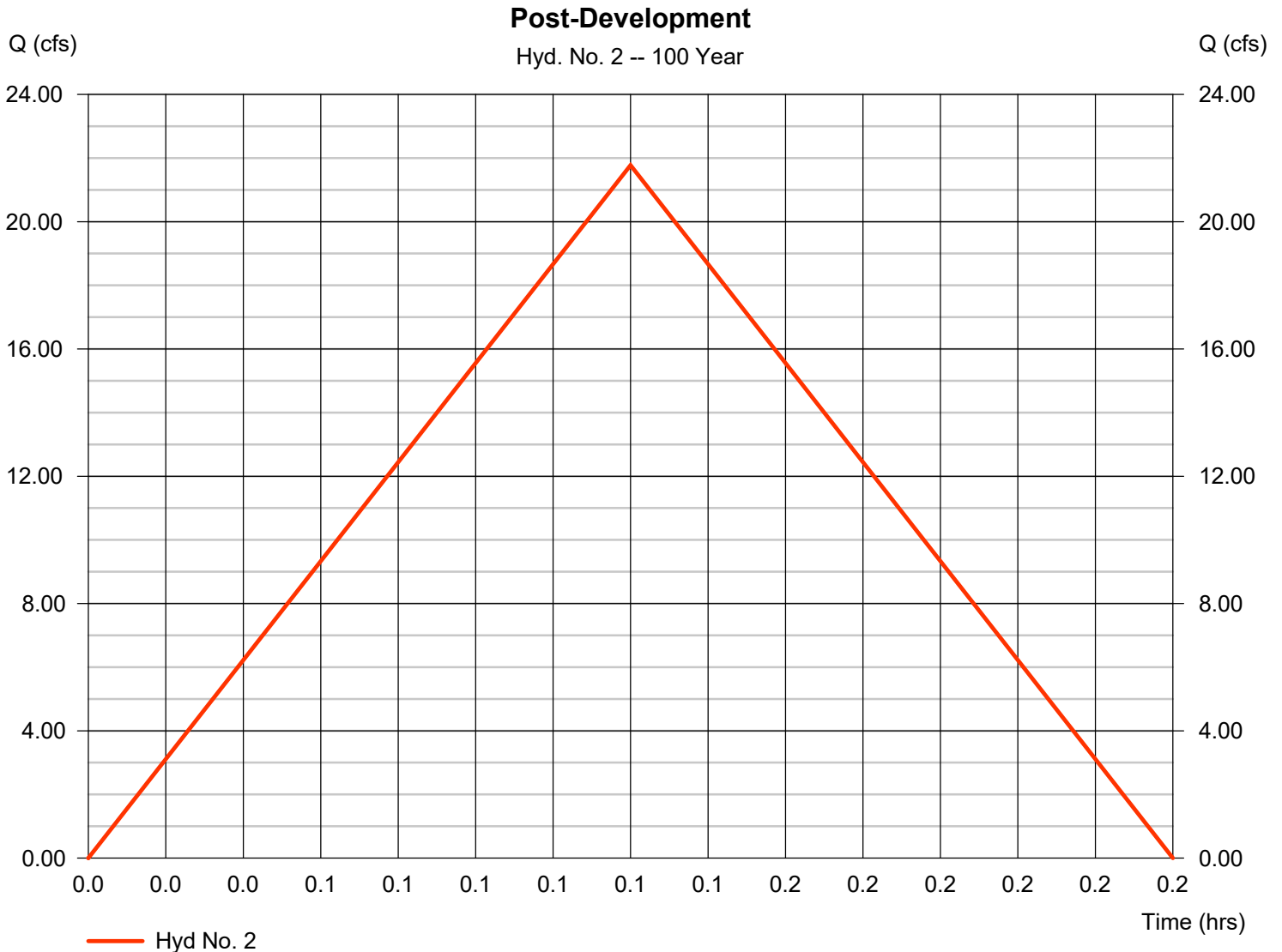

Hydrograph Report

Hydraflow Hydrographs Extension for Autodesk® Civil 3D® by Autodesk, Inc. v2023

Friday, 05 / 22 / 2026

Hyd. No. 3

Through Pond

Hydrograph type	= Reservoir	Peak discharge	= 4.286 cfs
Storm frequency	= 100 yrs	Time to peak	= 0.22 hrs
Time interval	= 1 min	Hyd. volume	= 9,142 cuft
Inflow hyd. No.	= 2 - Post-Development	Max. Elevation	= 386.16 ft
Reservoir name	= <New Pond>	Max. Storage	= 6,931 cuft

Storage Indication method used.

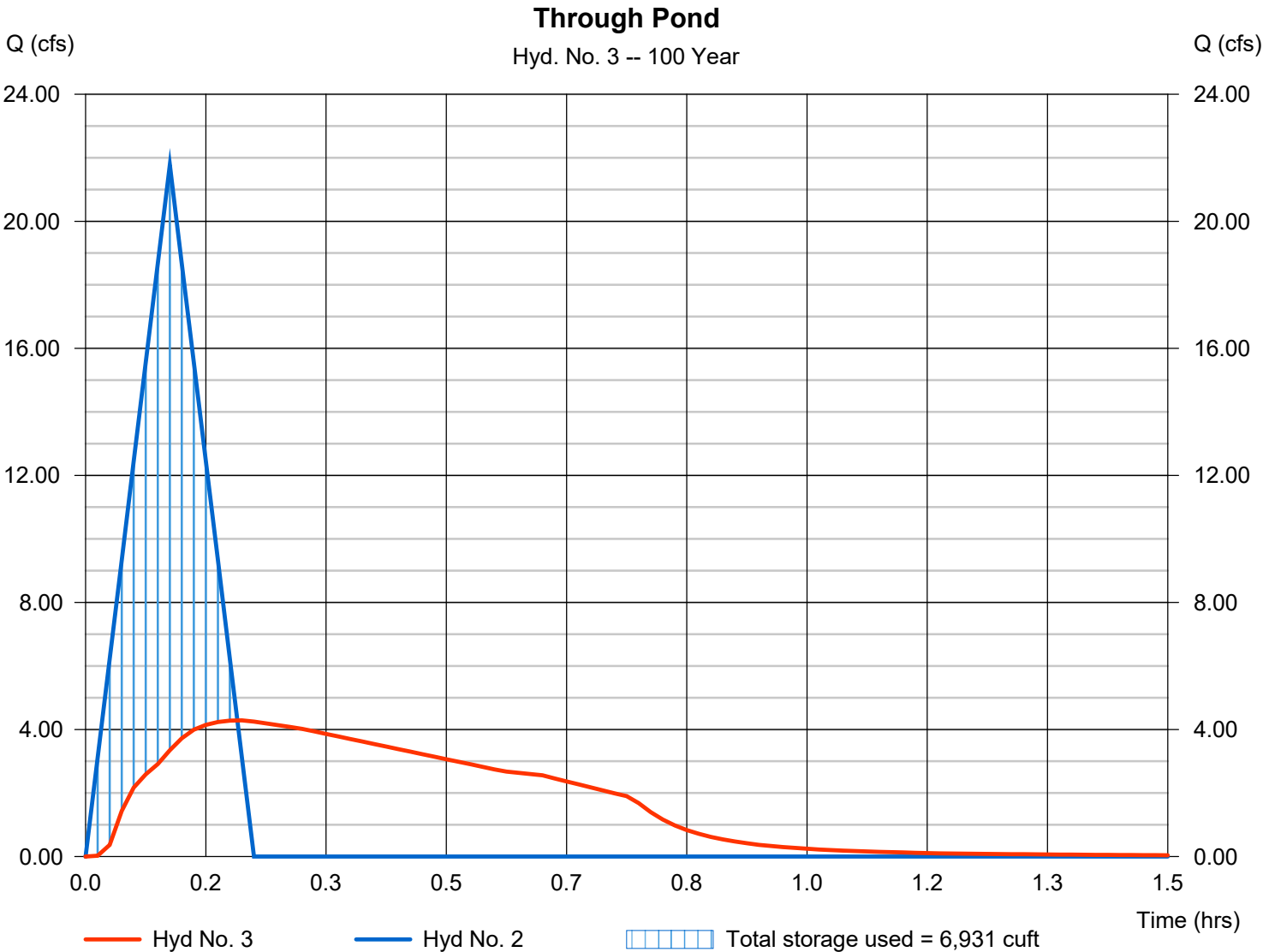



Sarah Huckabee Sanders
GOVERNOR

Renee Mallory
SECRETARY OF HEALTH

Jennifer Dillaha
DIRECTOR

June 15, 2026

Julia Thomas
Lewis Architects Engineers
11225 Huron Ln Ste 104
Little Rock, AR 72211
mlynch@lemvrw.com

RE: Project # 144470
Bryant First Baptist Church
6715 Hwy 5 N
Bryant, AR 72022

The plans and specifications for the above-mentioned project have been reviewed and approved by the Plumbing and Natural Gas Section of the Arkansas Department of Health. No deviations from the accepted plans, specifications, and/or addenda will be permitted during construction except by prior written acceptance. This approval is valid for one (1) year from the date on this letter or this acceptance must be re-validated by contacting this office with reference to the above reference file numbers. **Note:** Plans & specifications will be discarded after completion of the review and in no case will the file be retained for more than a six (6) month period.

This letter is for the **plumbing portion of this project only**. The architect, engineer, designer, or agent of the owner shall provide all contractors with a copy of this letter. Swimming pools, public water/sewer extensions, fire protection systems, sewage disposal systems, and water wells are regulated by other sections of the Arkansas Department of Health and are subject to plan review approval before construction begins. For more information about food service requirements, please contact Environmental Health Protection at (501) 661-2171.

All plumbing and gas work shall meet minimum state plumbing code standards and be performed by a duly licensed master plumber. While every effort is made to ensure these plans and specifications meet the plumbing & gas codes, the final approval for this project rests with the onsite inspection of the plumbing & gas systems by the certified plumbing inspector. Please refer to any attached comments with this letter regarding required changes or the need for additional plumbing.

For more information regarding this approval, please contact us on (501) 661-2642.

Sincerely,

A handwritten signature in red ink that reads "Erin Anderson".

Erin Anderson, State Plumbing Inspector
Plumbing & Natural Gas Section
Protective Health Codes

CC: Vacant, State Plumbing Inspector
Municipal Plumbing Inspector
Sanitarian

**NOTES
ATTACHED**

Arkansas Department of Health
4815 West Markham St. · Little Rock, AR 72205

HEALTHY.ARKANSAS.GOV

PLUMBING PLAN REVIEW

Project ID: 144470
Job Name: Bryant First Baptist Church
Street Location: 6715 Hwy 5 N.

PD#/ADH Area: ONLINE/Area IV
County: Saline
City/Township: Bryant

Project Comments and/or Needed Corrections

General Review Comment: Construction documents shall be of sufficient clarity to indicate the location, nature, and extent of the plumbing system per APC 106.3.1. Information provided only in general notes and specifications is not sufficient for plan review. All code-required elements shall be clearly shown on the plans.

Submitter states no food prep to be done in room 135 "Resource Kitchen". Approved with the stipulation of providing access to all air admittance valves.

2018 ARKANSAS STATE PLUMBING CODE

CHAPTER 9, SECTION 917

917.5 Access and ventilation. Access shall be provided to all air admittance valves. Such valves shall be installed in locations that allows air to enter the valve



BRYANT FIRST BAPTIST CHILDREN'S ADDITION

BRYANT, ARKANSAS

PROJECT INFORMATION

DRAWINGS AND PROJECT MANUAL APPROVED AND IDENTIFIED AS PARTS OF THE OFFICIAL CONTRACT DOCUMENT

OWNER: BRYANT FIRST BAPTIST CHURCH
 FACILITY: BRYANT FIRST BAPTIST CHILDREN'S ADDITION
 LOCATION: BRYANT, ARKANSAS

BY: _____
 DATE: _____

CONTRACTOR: DELK CONSTRUCTION COMPANY - JACK DELK
 ADDRESS: 111 W BOOTH RD,
 SEARCY, AR 72143

BY: _____
 DATE: _____

ARCHITECT: LEWIS, ELLIOTT, MCMORRAN, VADEN,
 RAGSDALE, & WOODWARD INCORPORATED
 ADDRESS: 11225 HURON LANE, SUITE 104
 LITTLE ROCK, ARKANSAS 72211

BY: _____
 DATE: _____

PROJECT NUMBER: 24002
 DRAWINGS AND PROJECT MANUAL DATED: 2026 05-21

DESIGN DATA

GENERAL CODES:
 INTERNATIONAL BUILDING CODE (IBC) 2021 EDITION
 ARKANSAS FIRE PREVENTION CODE (AFPC) 2021 EDITION

SEISMIC:
 SEISMIC RISK CATEGORY II 2021 IBC
 SEISMIC DESIGN CATEGORY C
 SALINE COUNTY AFPC REVISIONS

ACCESSIBILITY STANDARDS
 ADA STANDARDS FOR ACCESSIBLE DESIGN 2010 EDITION

OCCUPANCY CLASSIFICATION:
 A-III IBC 305

TOTAL BUILDING SQUARE FOOTAGE:
 MAIN LEVEL 8632 SQ. FT.

FIRE PROTECTION
 PORTABLE FIRE EXTINGUISHERS NFPA 10
 AUTOMATIC SPRINKLER SYSTEM IBC 903
 0-HR RATED CONSTRUCTION IBC TABLE 601

SEE LIFE SAFETY PLAN FOR LIFE SAFETY INFORMATION

CERTIFICATION STATEMENT:
 I HEREBY CERTIFY THAT THESE PLANS AND SPECIFICATIONS HAVE BEEN PREPARED BY ME, OR UNDER MY SUPERVISION. I FURTHER CERTIFY THAT TO THE BEST OF MY KNOWLEDGE THESE PLANS AND SPECIFICATIONS ARE AS REQUIRED BY LAW AND IN COMPLIANCE WITH THE "ARKANSAS FIRE PREVENTION CODE" FOR THE STATE OF ARKANSAS.

LEWIS, ELLIOTT, MCMORRAN, VADEN, RAGSDALE, & WOODWARD, INCORPORATED

SYMBOL LEGEND

- 100.1 → DOOR MARK, SEE DOOR SCHEDULE
- A → CASEWORK ELEVATION MARK
- B → WINDOW / STOREFRONT FRAME MARK
- CLASSROOM → ROOM NAME
- 101 → ROOM NUMBER
- LAY-1 9'-4" → ROOM CEILING HEIGHT
- CEILING FINISH
- 3 → DETAIL / SECTION NUMBER
- A4.4 → SHEET NUMBER

VICINITY MAP

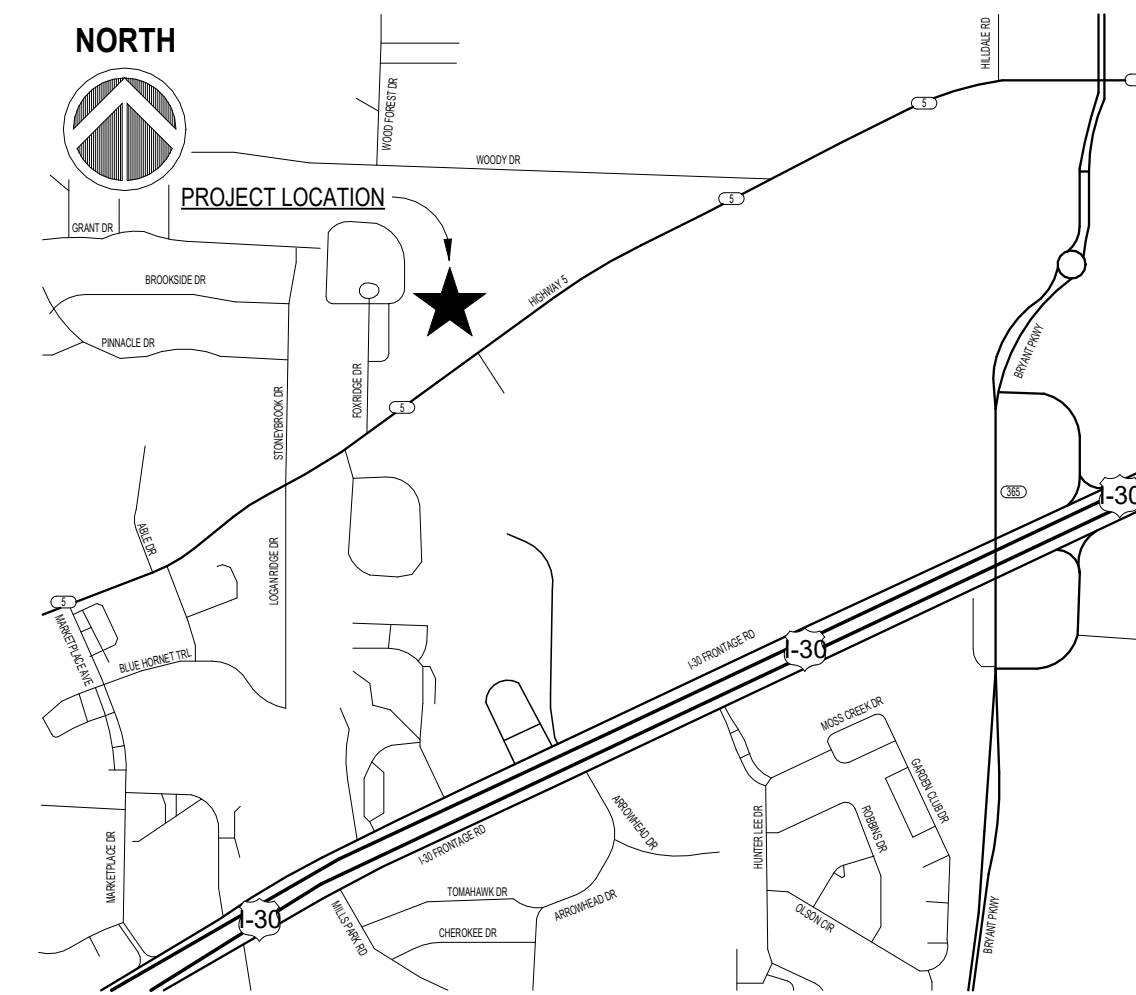

INDEX OF DRAWINGS

T1.1 TITLE SHEET

CIVIL

- C0.1 EXISTING CONDITIONS SURVEY
- C1.0 CITY REVIEW SITE PLAN
- C1.1 SITE DEMOLITION & EROSION CONTROL PLAN
- C1.2 SITE GRADING, STORM DRAINAGE & UTILITY PLAN

ARCHITECTURAL

- A0.1 SITE DEMOLITION PLAN
- A0.2 ARCHITECTURAL SITE PLAN
- A1.1 DEMOLITION PLAN
- A2.0 LIFE SAFETY PLAN
- A2.1 FLOOR PLAN
- A2.2 MECHANICAL PLATFORM PLAN
- A2.3 FLOOR PLAN - DEDUCTIVE ALTERNATE #1
- A2.4 MECHANICAL PLATFORM PLAN - DEDUCTIVE ALTERNATE #1
- A2.5 FLOOR PLAN - DEDUCTIVE ALTERNATE #2
- A2.6 MECHANICAL PLATFORM PLAN - DEDUCTIVE ALTERNATE #2
- A3.1 BUILDING ELEVATIONS
- A4.1 BUILDING SECTIONS
- A4.2 BUILDING SECTIONS
- A5.1 WALL SECTIONS
- A5.2 WALL SECTIONS
- A5.3 WALL SECTIONS
- A5.4 WALL SECTIONS
- A5.5 WALL SECTIONS
- A6.1 REFLECTED CEILING PLAN
- A7.1 ROOF PLAN
- A8.1 DOOR SCHEDULE & DETAILS
- A9.1 MILLWORK & SCHEDULES

STRUCTURAL

- S1.1 GENERAL NOTES & SCHEDULES
- S1.2 GENERAL NOTES & SCHEDULES
- S2.1 FOUNDATION PLAN
- S3.1 FOUNDATION DETAILS
- S4.1 INT. LEVEL FRAMING PLAN
- S4.2 ROOF FRAMING PLAN
- S5.1 FRAMING DETAILS

PLUMBING

- P1.1 FLOOR PLAN - PLUMBING
- P2.1 PLUMBING SCHEDULES & DETAILS

MECHANICAL

- M1.0 FLOOR PLAN - HVAC DEMO
- M1.1 FLOOR PLAN - HVAC
- M2.1 HVAC LEGENDS & SCHEDULES
- M3.1 HVAC DETAILS

ELECTRICAL

- E1.0 SITE PLAN - ELECTRICAL
- E1.1 FLOOR PLAN - LIGHTING
- E2.1 FLOOR PLAN - POWER & SYSTEMS
- E3.1 ELECTRICAL RISERS & DETAILS
- E4.1 ELECTRICAL LEGENDS, DETAILS & NOTES

MATERIAL LEGEND

- CMU (PLAN)
- MASONRY (PLAN)
- METAL STUD FRAMING (PLAN)
- GYPSUM PANELS
- WOOD BLOCKING CONTINUOUS (SECTION)
- WOOD BLOCKING AS NEEDED (SECTION)
- WOOD FINISHED FACE OR SOLID WOOD
- WOOD PLYWOOD (SECTION)
- CONCRETE (SECTION)
- RIGID INSULATION (SECTION)
- BATT INSULATION (SECTION)
- FILL MATERIAL (SECTION)
- REPLACED SOIL (SECTION)

ABBREVIATIONS

- AFF ABOVE FINISH FLOOR
- AT ALUMINUM THRESHOLD
- CEJC CEILING EXPANSION JOINT COVER
- CJ CONTROL JOINT
- CLG CEILING
- CONC CONCRETE
- CONT CONTINUOUS
- DTL DETAIL
- FD FLOOR DRAIN
- FEC FIRE EXTINGUISHER CABINET
- FEJ FLOOR EXPANSION JOINT
- FLR FLOOR
- GB GRAB BAR
- MECH MECHANICAL
- NHO NORMALLY HELD OPEN
- NTS NOT TO SCALE
- OPG OPENING
- REQ REQUIRED
- SHT SHEET
- SIM SIMILAR
- STO STORAGE
- TYP TYPICAL
- WEJC WALL EXPANSION JOINT COVER

LEGEND

- Right of Way Monument
- Control Points
- Set Iron Pin
- Found Monument
- Gas Regulator
- Gas Riser
- Gas Meter
- Gas Valve
- Clean Out
- Sanitary Sewer Manhole
- Telephone Pedestal
- Electric Meter
- Electric Box
- Power Pole
- Guy Wire Anchor
- Light Pole
- Center Line
- Flag Pole
- Fire Hydrant
- Water Hydrant
- Down Spout
- Water Meter
- Water Valve
- Spigot
- Metal Drainage Grate
- Gate Post
- Ground Light
- Sign
- Junction Box
- Handicap Parking
- Manhole
- Bollard
- Mailbox
- RPZ Valve
- Tree
- Vault
- Air Conditioner
- Flow Direction
- Flared End Section
- Telephone Line
- Sanitary Sewer Main
- Electric Line
- Underground Gas
- Waterline
- Fence
- Fiber Optic
- Treeline
- Concrete

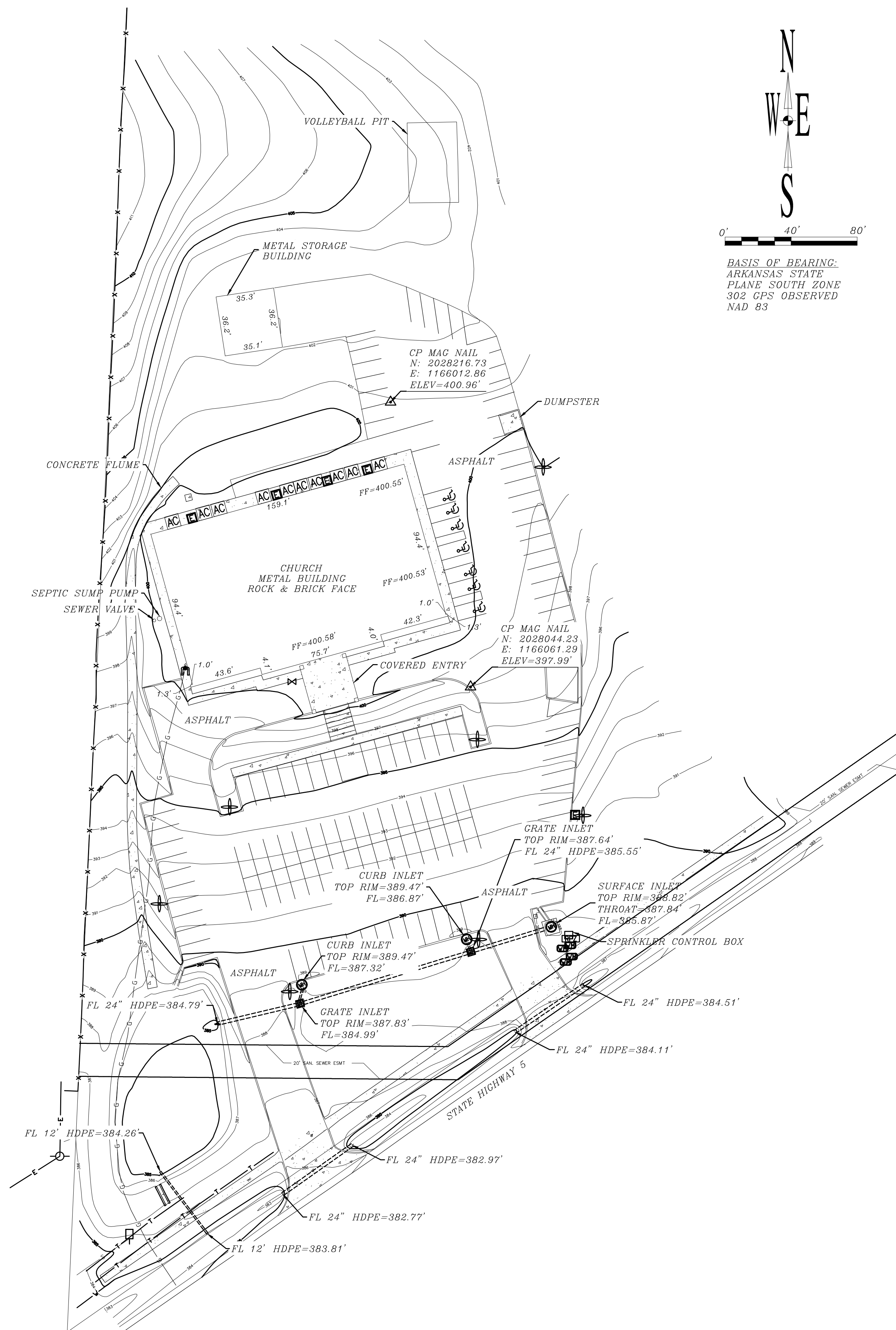
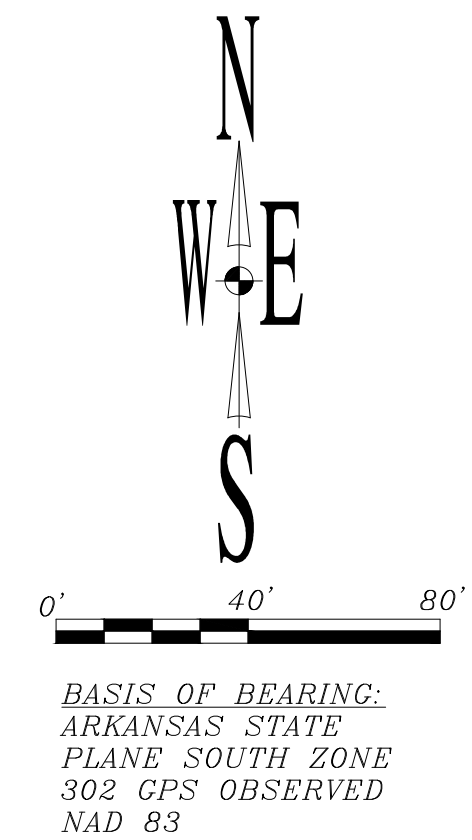

CERTIFICATE

THE UNDERSIGNED, A REGISTERED LAND SURVEYOR HEREBY CERTIFIES THAT: (A) THIS SURVEY AND THE PROPERTY DESCRIPTION SET FORTH HEREON ARE TRUE AND CORRECT AND PREPARED FROM AN ACTUAL ON-THE-GROUND SURVEY OR THE REAL PROPERTY SHOWN HEREON; (B) SUCH SURVEY WAS CONDUCTED BY THE SURVEYOR OR UNDER HIS DIRECT SUPERVISION; (C) ALL MONUMENTS SHOWN HEREON ACTUALLY EXIST AND THE LOCATION, SIZE AND TYPE OF MATERIAL THEREOF ARE CORRECTLY SHOWN; (D) DISTANCES ARE GIVEN IN FEET AND DECIMAL PART THEREOF; (E) THE BOUNDARIES, DIMENSIONS, AND OTHER DETAILS SHOWN HEREON ARE TRUE AND CORRECT.

FOR THE USE AND BENEFIT OF:

BY _____ 4/18/26 _____
REGISTERED LAND SURVEYOR # 1348 DATE

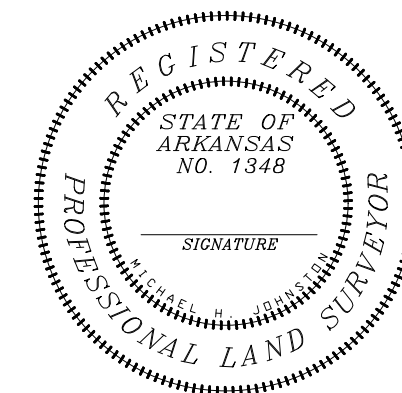
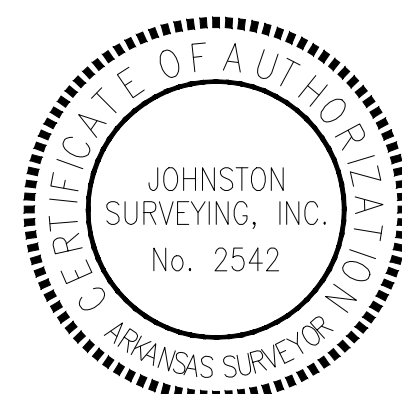

Flood Information

This property lies within Zone X according to Federal Flood Insurance Rate Map Community Panel No. 05125C0240E, effective 6/5/2020.

Note:

All utilities shown per visible field evidence, lines marked on the ground, or verbal communication from onsite utility personnel. Surveyor is not responsible for existing underground utilities that are incorrectly located, omitted from or added to this plat.

SHEET 1 OF 2

DATE: 4/18/2026	 JOHNSTON SURVEYING, INC 37027 HWY 300 ROLAND, AR 72135 501-837-5643 MJohnstonsurveying@gmail.com	FIRST BAPTIST CHURCH OF BRYANT
SCALE: 1: 40		6715 HWY 5 N
DRAWN BY: H. GRAFTENREED		BRYANT, AR 72202
CHECKED BY: M. JOHNSTON		JOB NO. 1164
FILE NAME: CO.1 Survey		

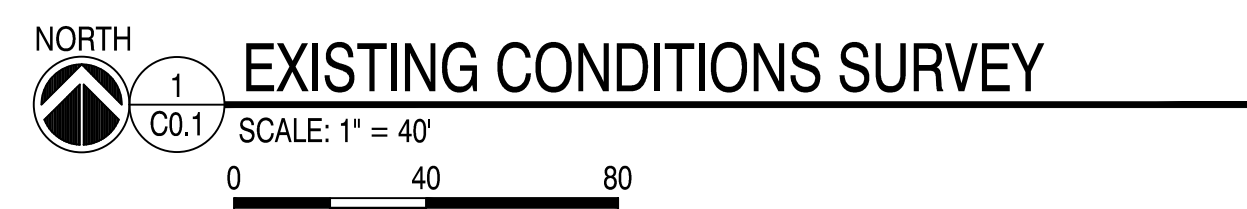

GENERAL EROSION CONTROL NOTES:

1. THE CONTRACTOR WILL PRODUCE A STORM WATER POLLUTION PREVENTION PLAN (SWPPP) THAT MEETS THE REQUIREMENTS SET FORTH BY THE ARKANSAS DEPARTMENT OF ENVIRONMENTAL QUALITY.
2. THE CONTRACTOR WILL FILL OUT INSPECTION REPORTS AND LOG RAINFALL DATA AS REQUIRED BY THE SWPPP.
3. THE CONTRACTOR WILL INSTALL ALL EROSION CONTROL MEASURES PRIOR TO COMMENCING DIRTWORK ACTIVITIES ON THIS SITE.
4. THE CONTRACTOR WILL IMMEDIATELY CLEAN UP ANY SEDIMENT THAT LEAVES THIS SITE.
5. THE CONTRACTOR WILL RE-ESTABLISH ALL DISTURBED AREAS IN ACCORDANCE WITH THE SWPPP.
6. THE CONTRACTOR WILL REMOVE ALL EROSION CONTROL MEASURES ONCE THE SITE HAS BEEN RE-ESTABLISHED.

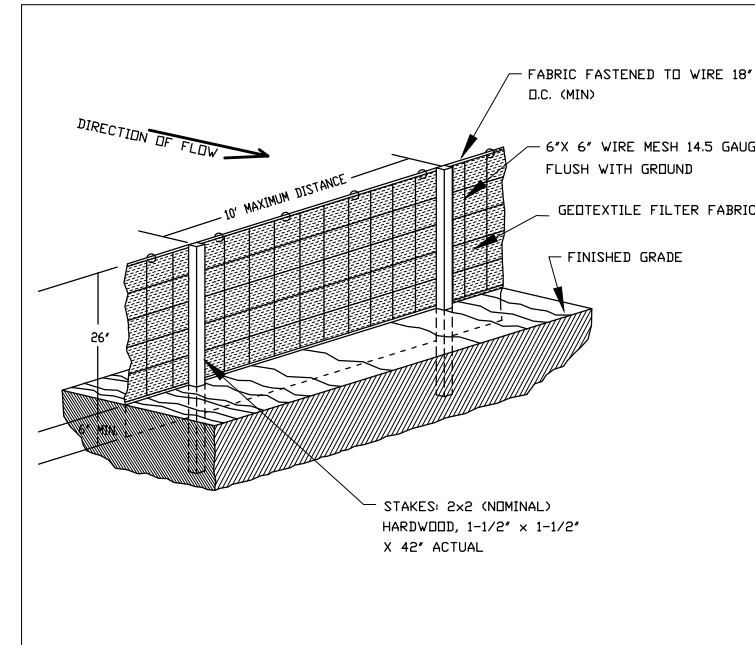

2 SILT FENCE DETAIL
C1.1 SCALE: N.T.S.

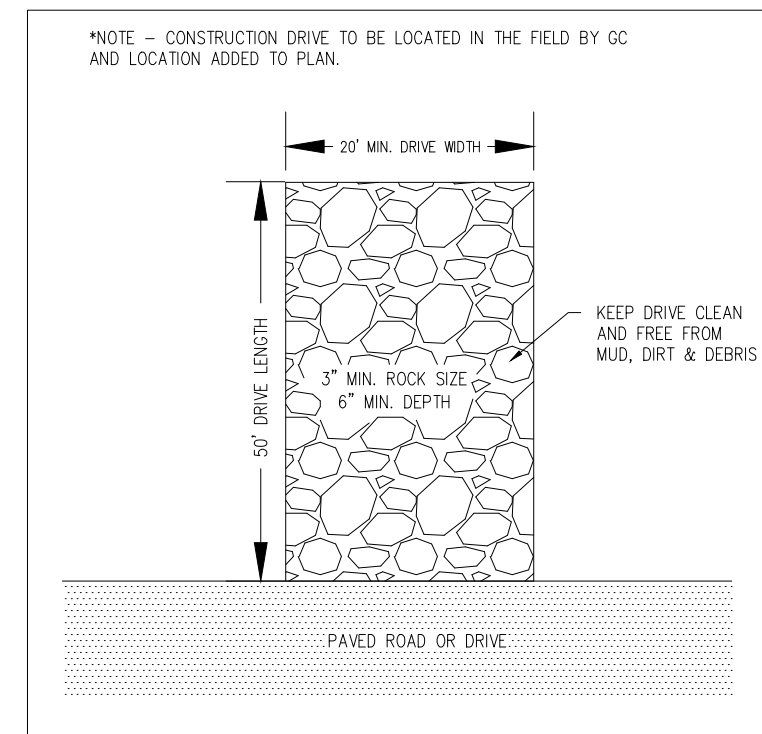

3 CONSTRUCTION DRIVE DETAIL
C1.1 SCALE: N.T.S.

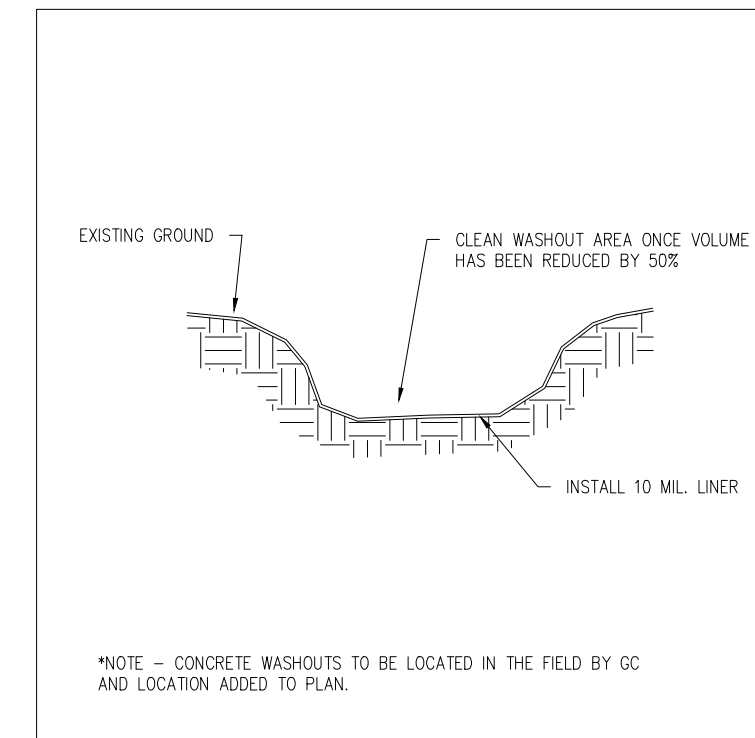

4 CONCRETE WASHOUT DETAIL
C1.1 SCALE: N.T.S.

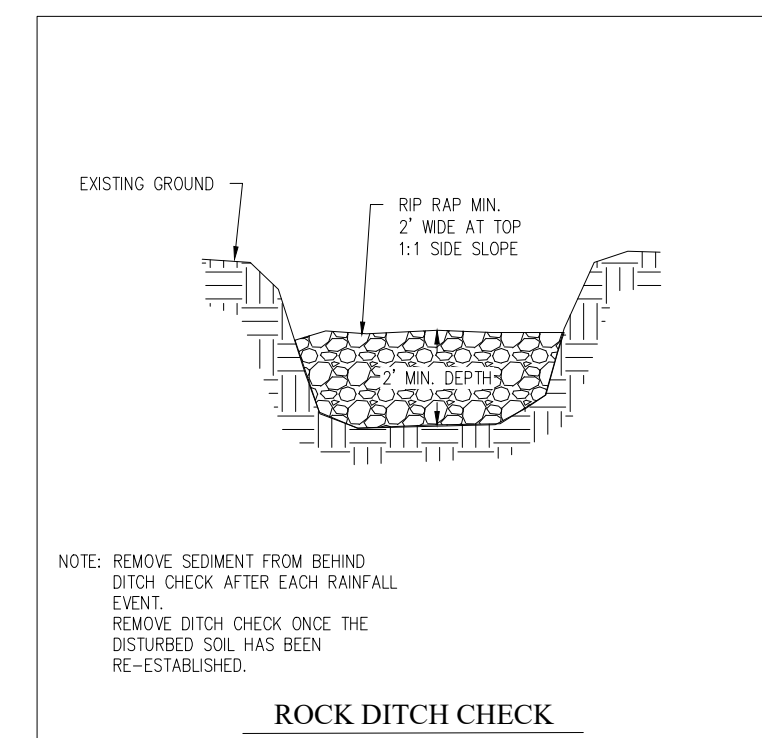

5 ROCK DITCH CHECK DETAIL
C1.1 SCALE: N.T.S.

GENERAL SITE DEMOLITION NOTES:

1. ALL BIDDERS SHALL FIELD VERIFY EXIST SITE CONDITIONS SO AS TO BE FAMILIAR WITH PROJECT PRIOR TO BIDDING WORK INCLUDED IN THIS CONTRACT. THE CONTRACTOR WILL BE RESPONSIBLE FOR THE DEMOLITION OF ANY UTILITIES, FACILITIES, STRUCTURES, ECT. IN THE OUTLINED AREA NOT SHOWN ON THIS PLAN BUT NECESSARY TO COMPLETE THIS PROJECT. ANY DISCREPANCIES SHALL BE ADDRESSED PRIOR TO BIDDING.
2. THE CONTRACTOR WILL REMOVE ALL SHOWN OR FOUND UTILITIES TO 10' OUTSIDE THE PROPOSED BUILDING & CAPPED. ALL TRENCHES WILL BE BACKFILLED WITH SELECT MATERIAL AND COMPACTED.
3. THE CONTRACTOR WILL COORDINATE ALL DEMOLITION ACTIVITIES WITH THE OWNER, ARCHITECT & LOCAL UTILITY COMPANIES.
4. THE EXISTING CONDITIONS SHOWN WERE TAKEN OFF OF A TOPOGRAPHIC SURVEY PROVIDED BY THE OWNER - ANY DISCREPANCIES SHOULD BE ADDRESSED PRIOR TO BIDDING.
5. REFERENCE THE SITE PLANS FOR A MORE DETAILED DELINEATION OF DEMOLITION LIMITS.

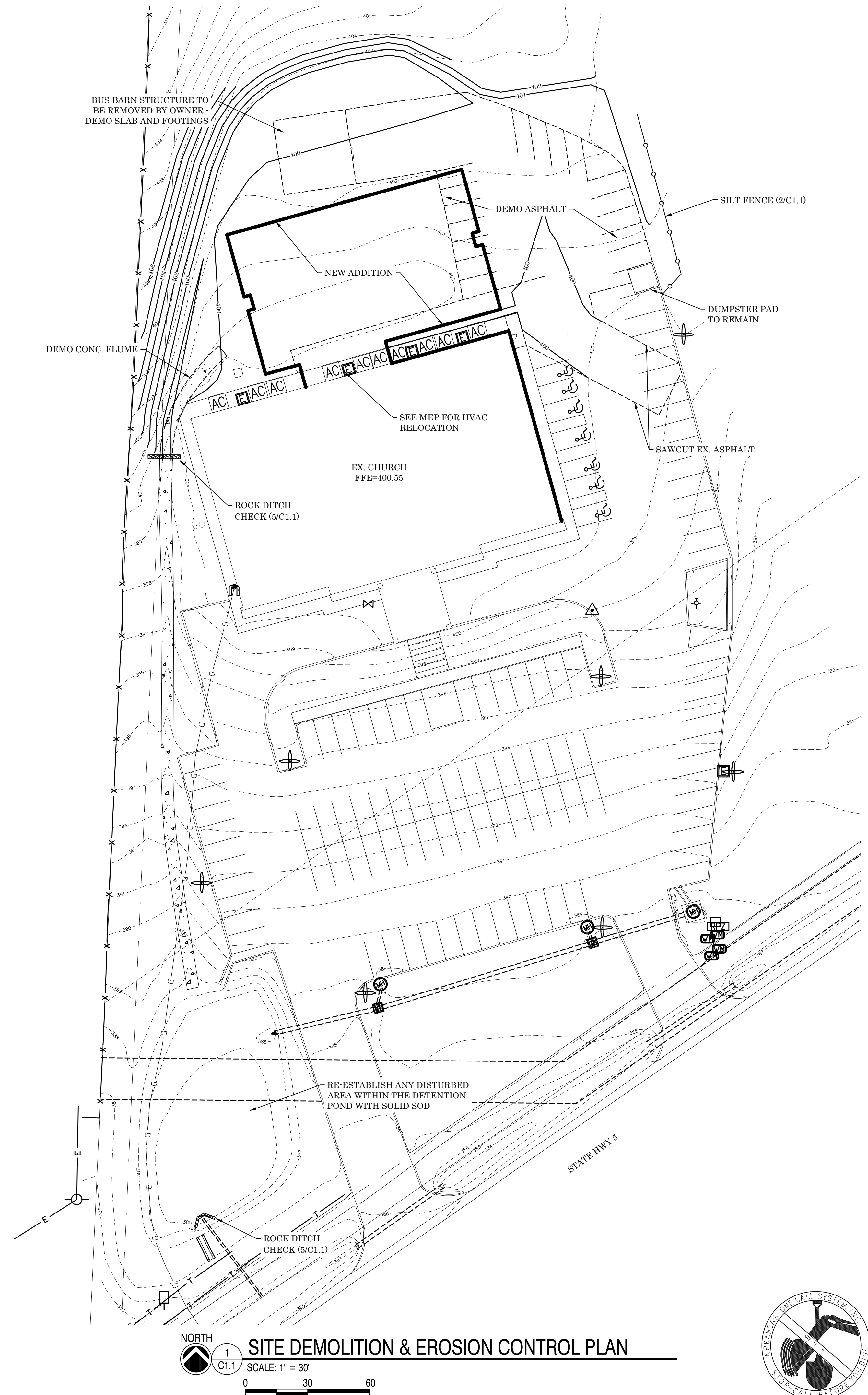

1 SITE DEMOLITION & EROSION CONTROL PLAN
C1.1 SCALE: 1" = 30'

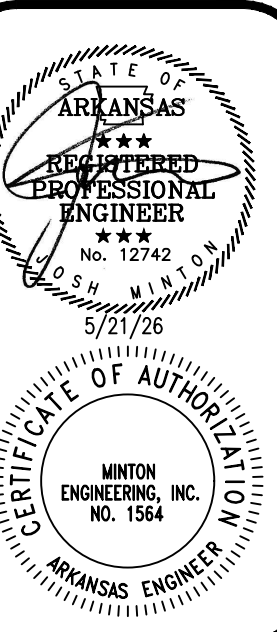
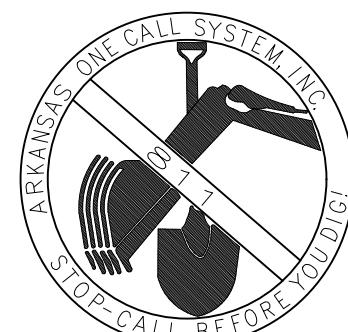

DATE: 2026-05-21
PROJECT NO: 24002
DRAWN BY: JM
REVISION:

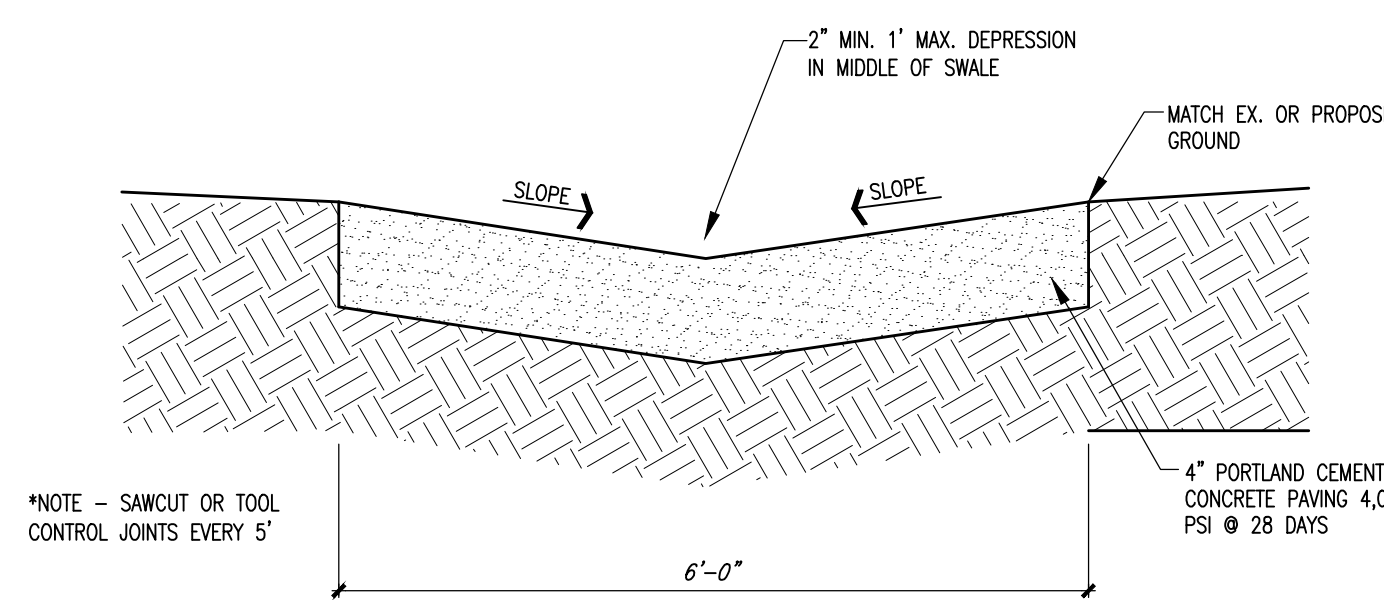

2 CONCRETE FLUME (GREEN SPACE) DETAIL
C1.2 NOT TO SCALE

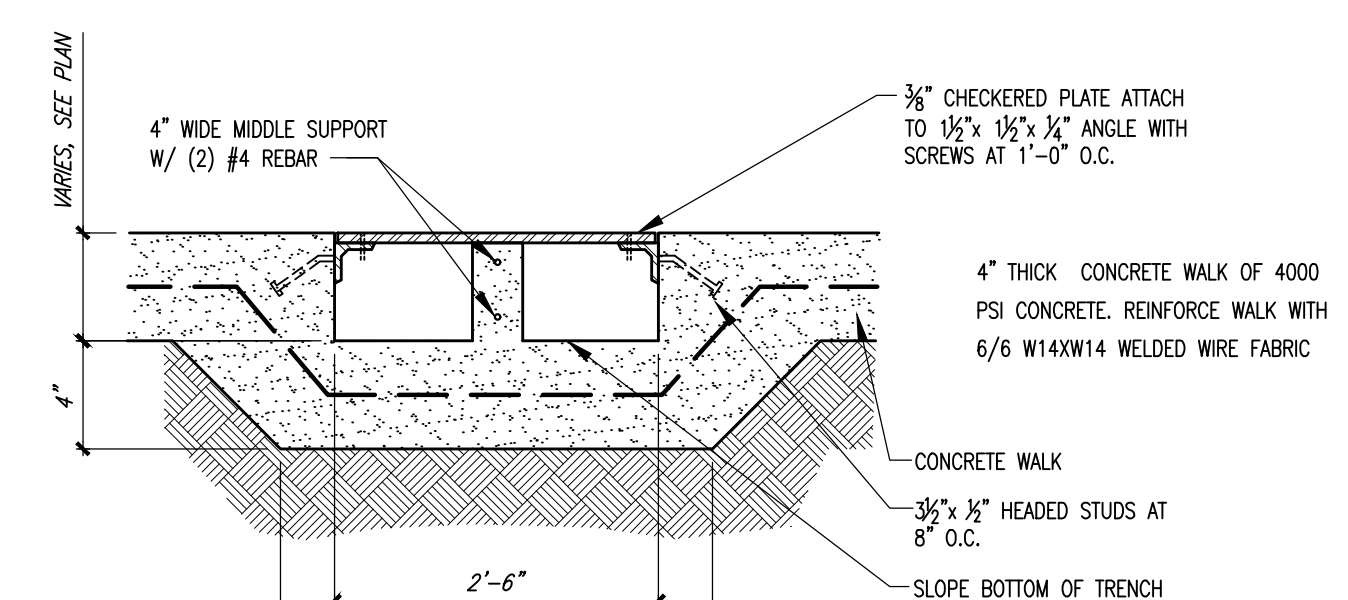

4 CONCRETE WALK TRENCH DRAIN DETAIL
C1.2 NOT TO SCALE

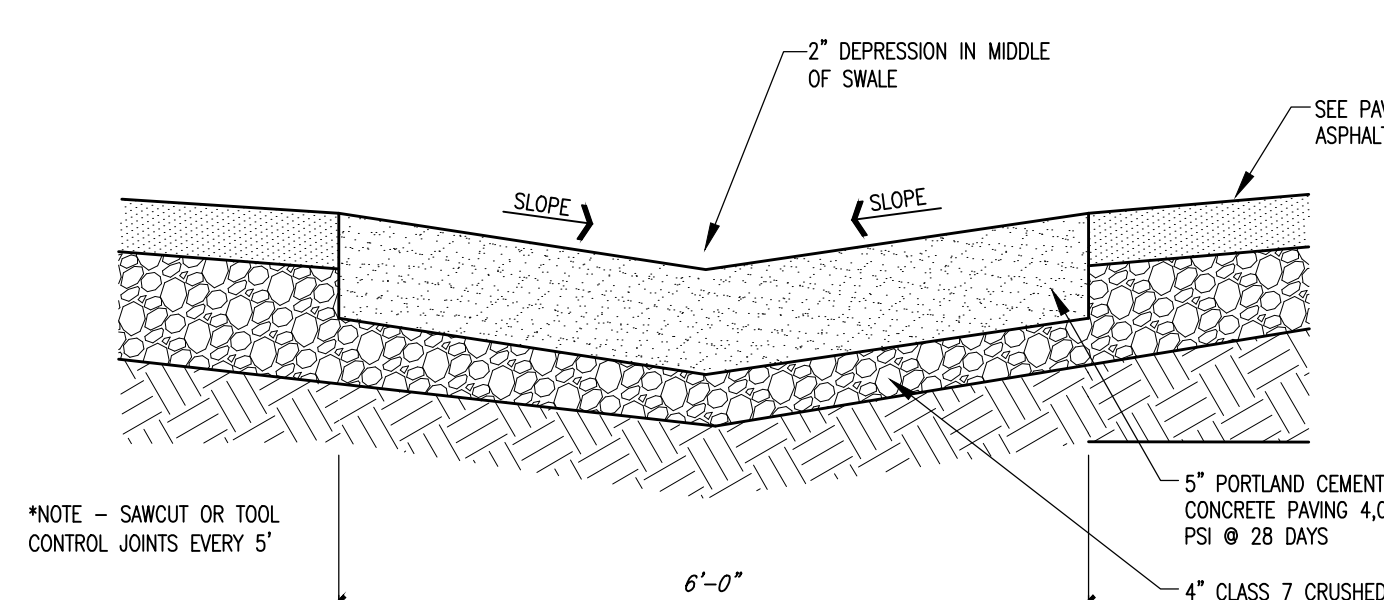

3 CONCRETE FLUME (PAVEMENT) DETAIL
C1.2 NOT TO SCALE

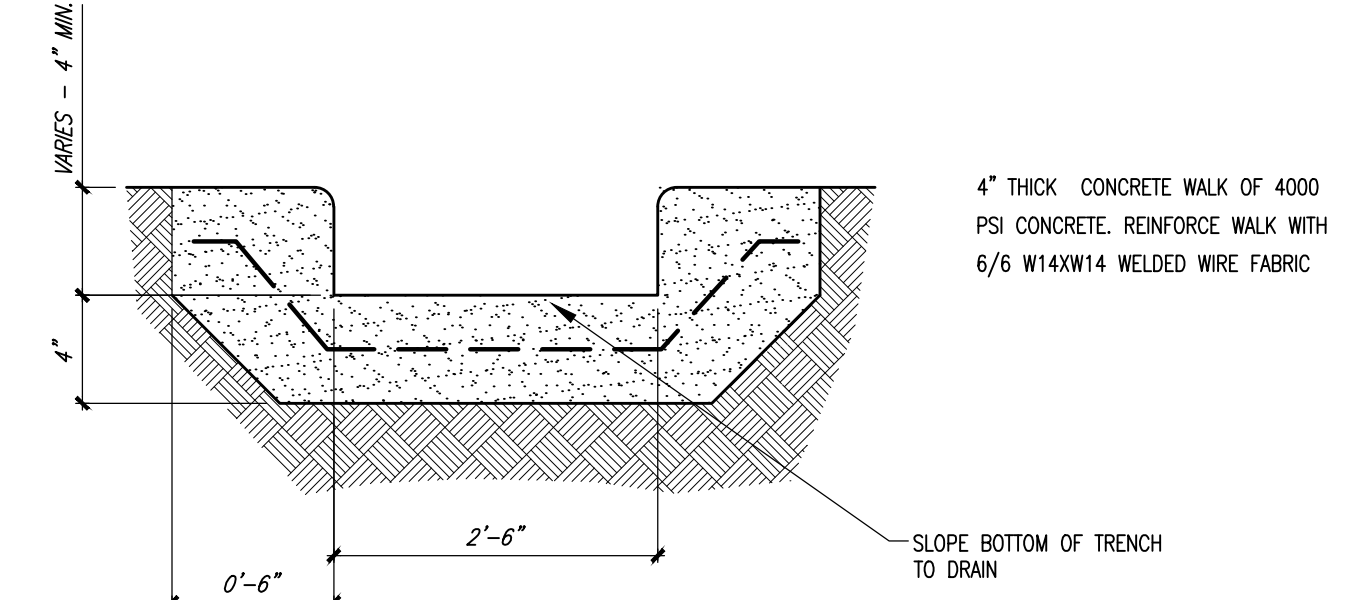

5 CONCRETE TRENCH DETAIL
C1.2 NOT TO SCALE

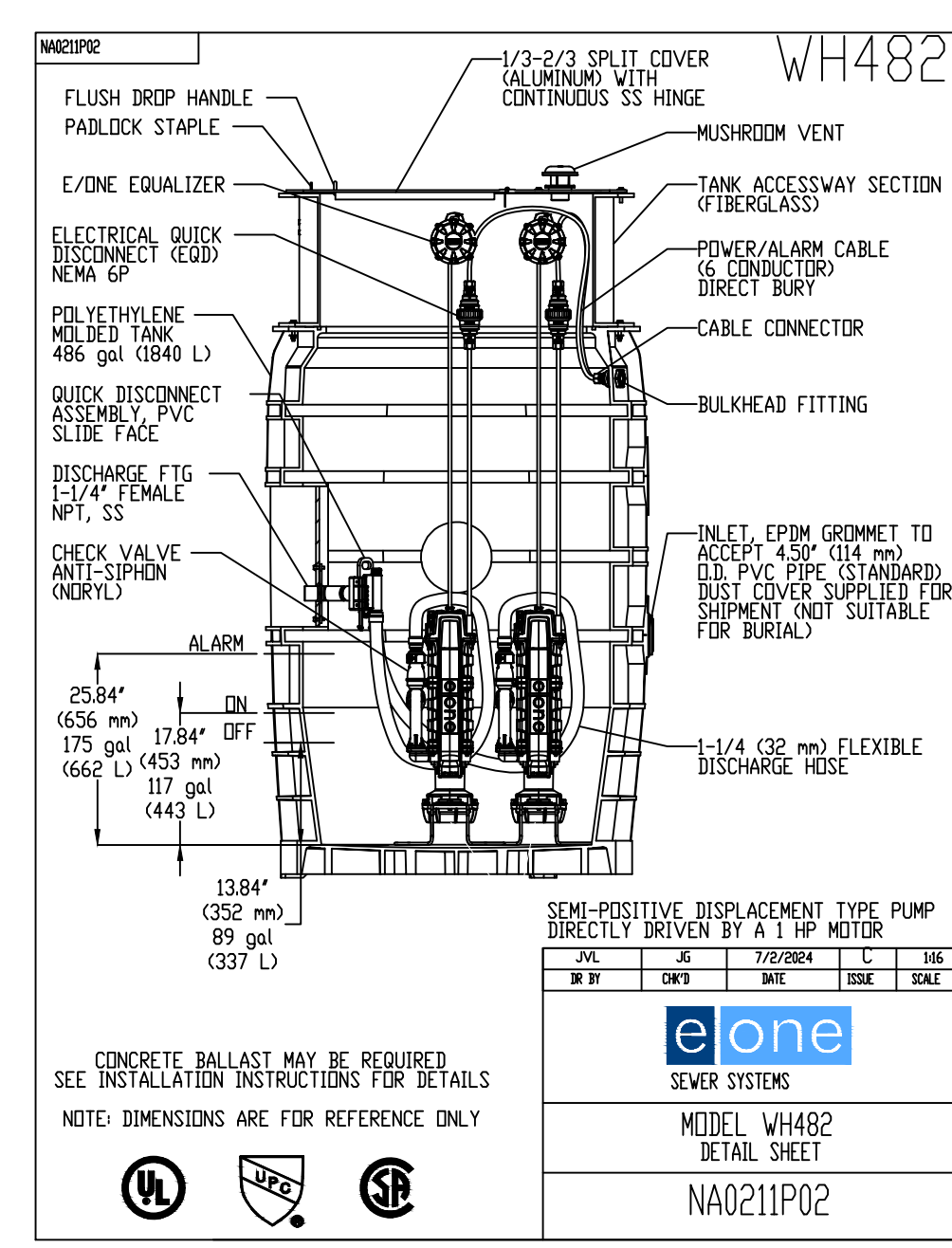

6 SEWER LIFT STATION DETAILS
C1.2 NOT TO SCALE

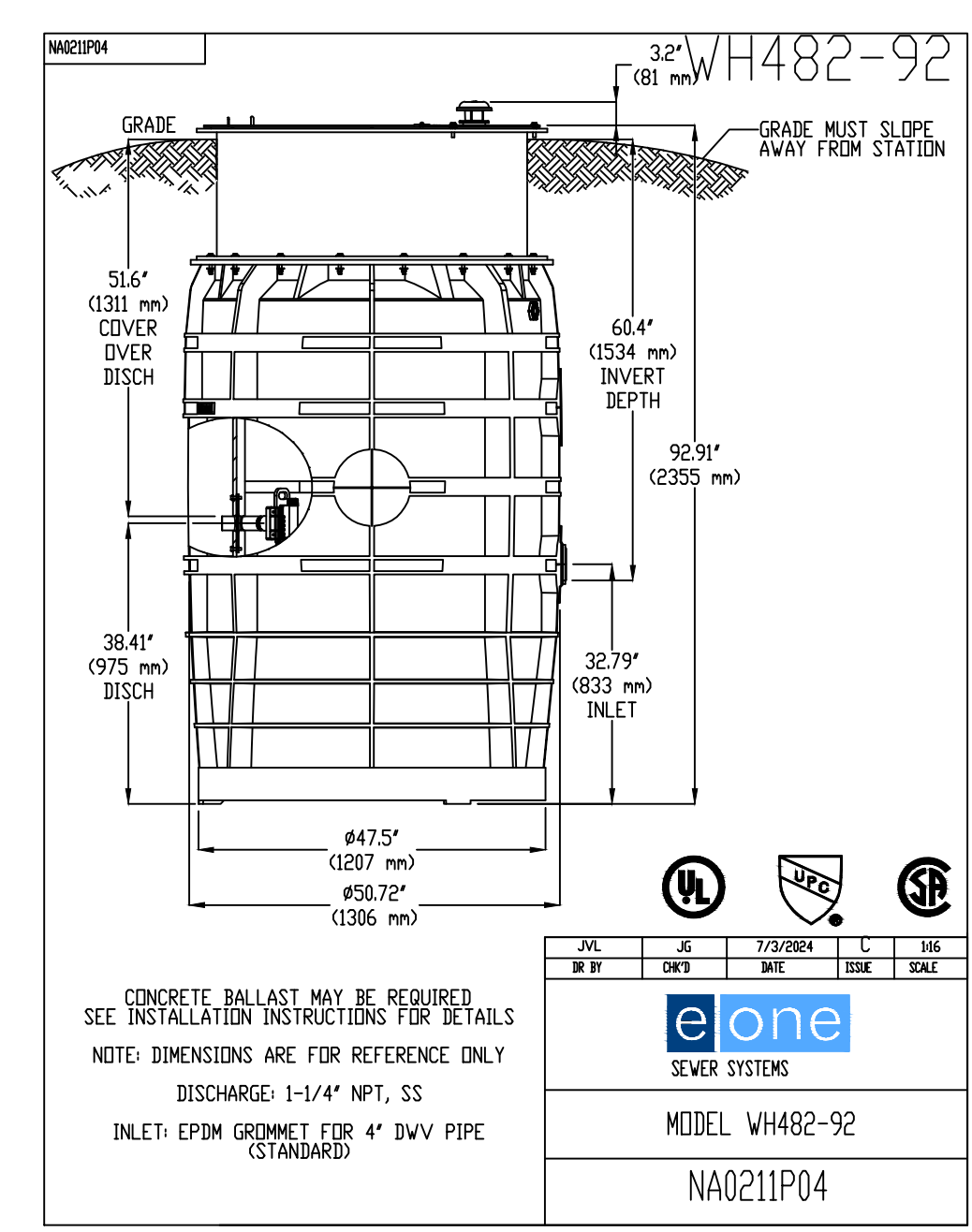

SEWER LIFT STATION DETAILS
C1.2 NOT TO SCALE

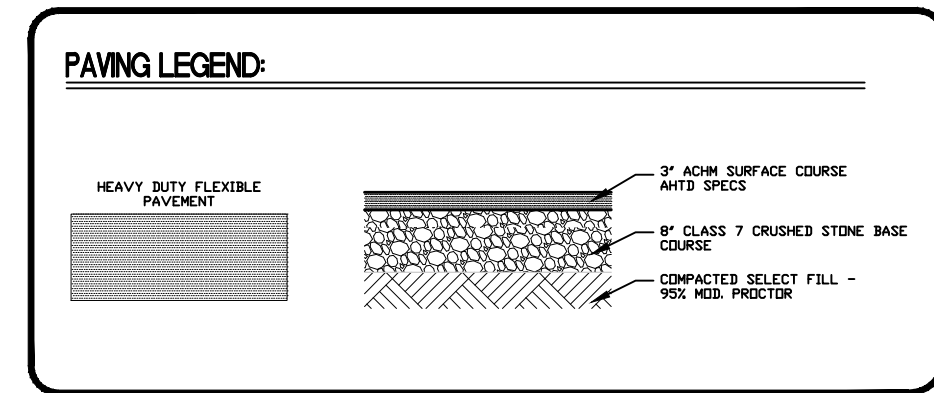

GRADATION PLAN NOTE
PRIOR TO INSTALLING ANY SANITARY, STORM, GAS OR WATER LINES BELOW GRADE, THE PLUMBING CONTRACTOR SHALL FURNISH TO THE ARCHITECT TWO COPIES OF A GRADATION PLAN OF THE BUILDING DRAINS AND SEWER LINES WITH PROPOSED ELEVATION GRADIES SHOWN AT EACH MAJOR GROUP OF PLUMBING FIXTURES, AT EACH PIPE LINE INTERSECTION, AT EACH PIPE LINE CROSSING, AT EACH GRADE BEAM OR FOOTING PENETRATION/INTERSECTION AND AT ANY EXISTING PIPE LINE CONNECTIONS. THE PLAN SHALL ALSO INCLUDE ALL THOSE PIPE INTERSECTIONS AND/OR PIPE CROSSINGS THAT ARE EXTERIOR OF BUILDING/ADDITION INCLUDING ANY MANHOLES, CONNECTION TO EXISTING MAINS AND CLEANOUTS TO GRADE.

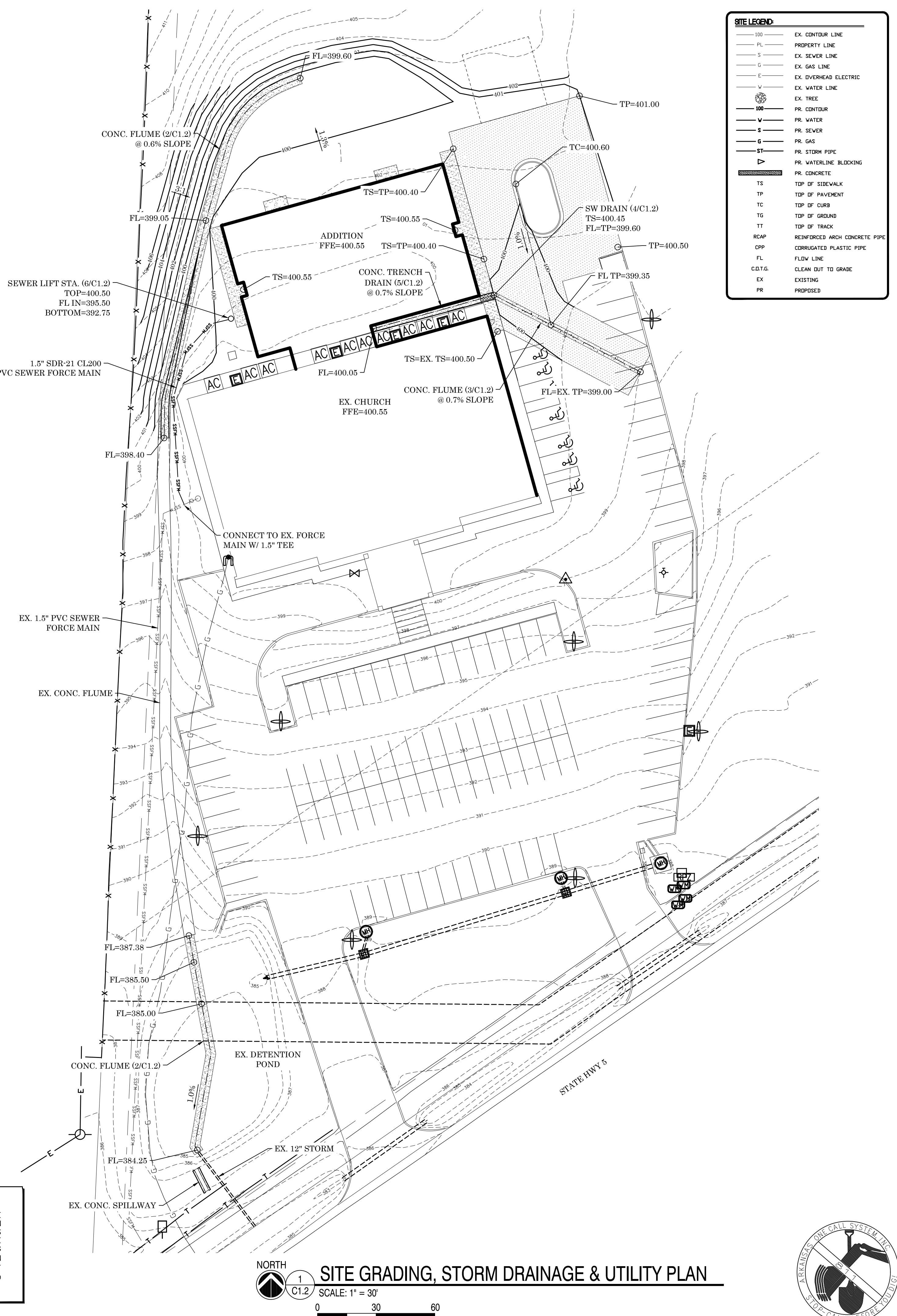

SITE LEGEND:

- 100 EX. CONTOUR LINE
- PL PROPERTY LINE
- S EX. SEWER LINE
- G EX. GAS LINE
- E EX. OVERHEAD ELECTRIC
- V EX. WATER LINE
- EX. TREE
- PR. CONTOUR
- PR. WATER
- PR. SEWER
- PR. GAS
- PR. STORM PIPE
- PR. WATERLINE BLOCKING
- PR. CONCRETE
- TS TOP OF SIDEWALK
- TP TOP OF PAVEMENT
- TC TOP OF CURB
- TG TOP OF GROUND
- TT TOP OF TRACK
- RCAP REINFORCED ARCH CONCRETE PIPE
- CPP CORRUGATED PLASTIC PIPE
- FL FLOW LINE
- C.D.T.G. CLEAN OUT TO GRADE
- EX EXISTING
- PR PROPOSED

- GENERAL SITE GRADING NOTES:**
- ALL BIDDERS SHALL FIELD VERIFY EXIST SITE CONDITIONS SO AS TO BE FAMILIAR WITH PROJECT PRIOR TO BIDDING WORK INCLUDED IN THIS CONTRACT. ANY DISCREPANCIES SHALL BE ADDRESSED PRIOR TO BIDDING.
 - CONTRACTOR TO VERIFY AND MARK ALL EXISTING UTILITIES PRIOR BEFORE ANY DEMOLITION OR NEW CONSTRUCTION WORK COMMENCES.
 - ALL WORK SHALL CONFORM TO LOCAL & STATE CODES, ELECTRICAL & PLUMBING LINES SHALL BE INSTALLED BY PROFESSIONALS LICENSED BY THE STATE OF ARKANSAS.
 - FIELD VERIFY EXACT LOCATION OF ALL EXISTING TREES. EXIST TREES NOT IN CONSTRUCTION AREA TO BE PROTECTED WITH 2x4 WOOD PLANKS CONT. IN LINE WITH DRIP EDGE OF TREE, SECURED TOGETHER & FLAGGED IN ORANGE TAPE. HEAVY EQUIPMENT TO WORK AS FAR AS POSSIBLE FROM EXIST TREES TO PREVENT DAMAGE TO TREE ROOTS. CONTRACTOR WILL BE REQUIRED TO COMPENSATE OWNER FOR ANY EXISTING TREES WHICH ARE DAMAGED OR DIE DUE TO CONSTRUCTION WORK.
 - THE GENERAL CONTRACTOR SHALL HAVE THE GEOTECHNICAL ENGINEER EMPLOYED TO OBSERVE SITE WORK MEET WITH THE GEOTECHNICAL ENGINEER THAT PROVIDED THE SOIL'S REPORT. THIS MEETING SHOULD OCCUR AT OR BEFORE THE PRE-CONSTRUCTION MEETING TO INSURE THE AMOUNT OF UNDERCUT THAT MAY BE REQUIRED FOR THE PROJECT. RECOMMENDATIONS BY GEO-TECHNICAL ENGINEER SHALL NOT BE IMPLEMENTED INTO WORK WITHOUT AUTHORIZATION FROM OWNER & ARCHITECT. NOTIFY ARCHITECT IMMEDIATELY IF UNEXPECTED SUBSURFACE CONDITIONS ARE ENCOUNTERED. THE CONTRACTOR WILL REFERENCE THE GEOTECHNICAL REPORT FOR A MORE DETAILED DESCRIPTION OF EARTHWORK AND COMPACTION REQUIREMENTS.
 - SEQUENCE OF DRYWORK ACTIVITIES (REFERENCE GEOTECH REPORT):
1) THE SITE WILL BE CLEARED OF ALL TREES NECESSARY FOR SITE CONSTRUCTION. SEE CLEARING LIMITS.
2) THE TOP 1.0' OF SOIL WILL BE STRIPPED UNDER ALL STRUCTURAL ELEMENTS (BUILDINGS, PARKING & DRIVE AREAS). THIS MATERIAL CAN BE USED ON SITE AS UNCLASSIFIED FILL (GREEN SPACES).
3) SEE GEOTECH REPORT FOR UNDERCUT RECOMMENDATIONS. SELECT FILL WILL BE PLACED TO 10' OUTSIDE BUILDING, 3' OUTSIDE THE CURB FOR DRIVES AND PARKING.
4) PROTECT FILL. ALL SUBGRADE PRIOR TO PLACING FILL, REMOVE AND REPLACE WITH COMPACTED SELECT FILL AS DIRECTED BY GEOTECH.
5) SELECT FILL WILL BE PLACED IN LOOSE 8" LIFTS AND COMPACTED TO MEET MODIFIED PROCTOR WITHIN 2% OF MAXIMUM MOISTURE CONTENT. SEE GEOTECH REPORT FOR SELECT FILL REQUIREMENTS.
 - ALL HANDICAP PARKING AND ACCESSIBLE ROUTES SHALL MEET ADA REQUIREMENTS. MAXIMUM CROSS-SLOPE ON ANY ACCESSIBLE ROUTE SHALL NOT EXCEED 2.0% AND THE MAXIMUM RUNNING SLOPE ON ANY ACCESSIBLE ROUTE SHALL NOT EXCEED 5.0% WITHOUT HANDRAILS AND LANDING AREAS. 6" WITH HANDRAILS AND LANDING AREAS. HANDICAPPED PARKING SPOTS SHALL HAVE A SOIL MOISTURE TEST IN 400 DIRECTION. EACH HANDICAPPED PARKING SPOT SHALL HAVE A SOIL. THE CONTRACTOR WILL REFER TO THE "CODE OF FEDERAL REGULATIONS" 28 CFR PART 36 "ADA STANDARDS FOR ACCESSIBLE DESIGN" FOR A MORE DETAILED DESCRIPTION OF STANDARDS.
 - THE CONTRACTOR WILL VERIFY THE LOCATION AND ELEVATION OF ALL ROOF, CONDENSATE AND FOUNDATION DRAIN CONNECTIONS WITH THE PLUMBING AND FOUNDATION SHEETS PRIOR TO INSTALLATION.

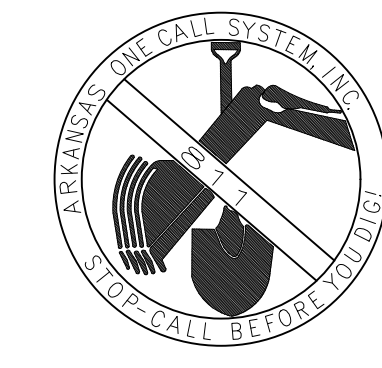

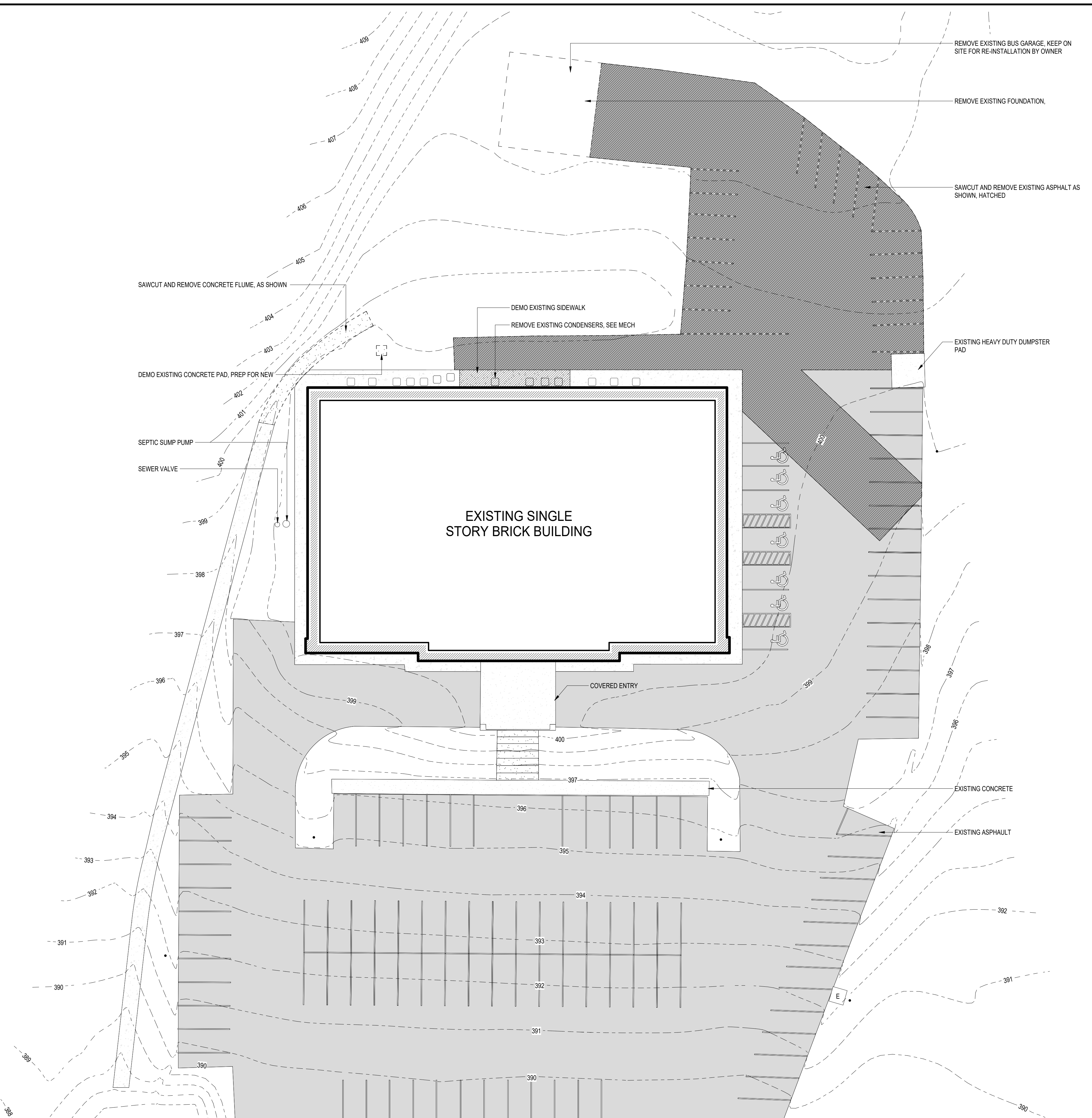

NORTH

SITE DEMOLITION PLAN

1
A0.1 1" = 20'-0"

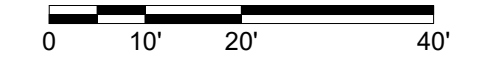

BRYANT FIRST BAPTIST
CHILDREN'S ADDITION
BRYANT, ARKANSAS

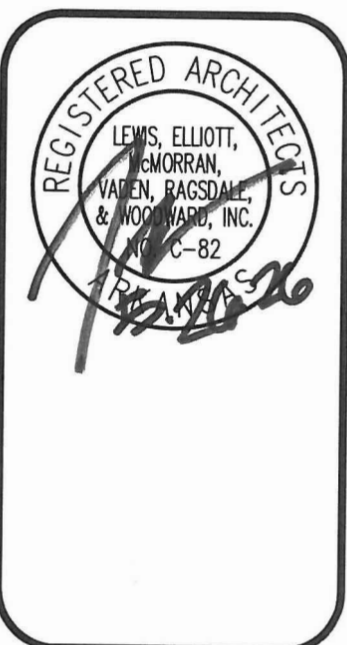

DATE: 2026 05-21
PROJECT NO: 24002
DRAWN BY: JT
REV:

A0.1

- ### GENERAL SITE NOTES
- ALL WORK AND MATERIALS SHALL COMPLY WITH ALL CITY/COUNTY REGULATIONS AND CODES AND O.S.H.A. STANDARDS.
 - THE SITE WORK FOR THIS PROJECT SHALL MEET OR EXCEED THE "PROJECT SPECIFICATIONS".
 - CONTRACTOR SHALL REFER TO THE ARCHITECTURAL PLANS FOR EXACT LOCATIONS AND DIMENSIONS OF VESTIBULES, SLOPE PAVING, SIDEWALKS, EXIT PORCHES, PRECISE BUILDING DIMENSIONS, EXACT BUILDING UTILITY ENTRANCE LOCATIONS, ETC.
 - CONTRACTOR SHALL BE RESPONSIBLE FOR ALL RELOCATIONS, (UNLESS OTHERWISE NOTED ON PLANS) INCLUDING BUT NOT LIMITED TO, ALL UTILITIES, STORM DRAINAGE, SIGNS, ETC. AS REQUIRED. ALL WORK SHALL BE IN ACCORDANCE WITH GOVERNING AUTHORITIES REQUIREMENTS AND PROJECT SPECIFICATIONS AND SHALL BE APPROVED BY SUCH. ALL COSTS SHALL BE INCLUDED IN BASE BID.
 - ALL DIMENSIONS ARE TO THE FACE OF CURB UNLESS OTHERWISE NOTED.
 - ALL PAVING TO BE STANDARD DUTY ASPHALTIC CONCRETE PAVING UNLESS OTHERWISE NOTED.
 - ALL CURB/HANDICAP RAMP DESIGN SHALL CONFORM TO ADA STANDARDS.
 - ALL NEW PARKING SPACES ARE TO BE PAINTED WITH 4" SINGLE WHITE SOLID LINES UNLESS OTHERWISE NOTED.
 - ALL HANDICAP SPACES ARE TO RECEIVE A HANDICAP SIGN (SIGN R7-8 PER FEDERAL MANUAL ON TRAFFIC CONTROL DEVICES). PAINTED ACCESSIBLE SYMBOLS SHALL BE INSTALLED IN ALL HANDICAP SPACES AS SHOWN ON THE PLANS. HANDICAP SPACES AND SYMBOLS SHALL BE PAINTED BLUE OR PER LOCAL CODE.
 - ALL TRAFFIC SIGNAGE, PAVEMENT MARKINGS, AND PARKING LOT STRIPING SHALL CONFORM TO THE MANUAL ON UNIFORM TRAFFIC CONTROL DEVICES (MUTCD) REQUIREMENTS.
 - ALL DISTURBED AREAS ARE TO RECEIVE FOUR (4) INCHES OF TOPSOIL, SEED, MULCH AND WATER UNTIL A HEALTHY STAND OF GRASS IS ESTABLISHED.
 - PATCH AND REPAIR EXISTING PAVING WHERE DISTURBED BY NEW CONSTRUCTION BEYOND SAW-CUT JOINT FOR NEW CONSTRUCTION
 - SITE BOUNDARY, TOPOGRAPHY, UTILITY AND ROAD INFORMATION WAS TAKEN FROM A SURVEY BY JOHNSTON SURVEYING OF ROLAND, ARKANSAS.

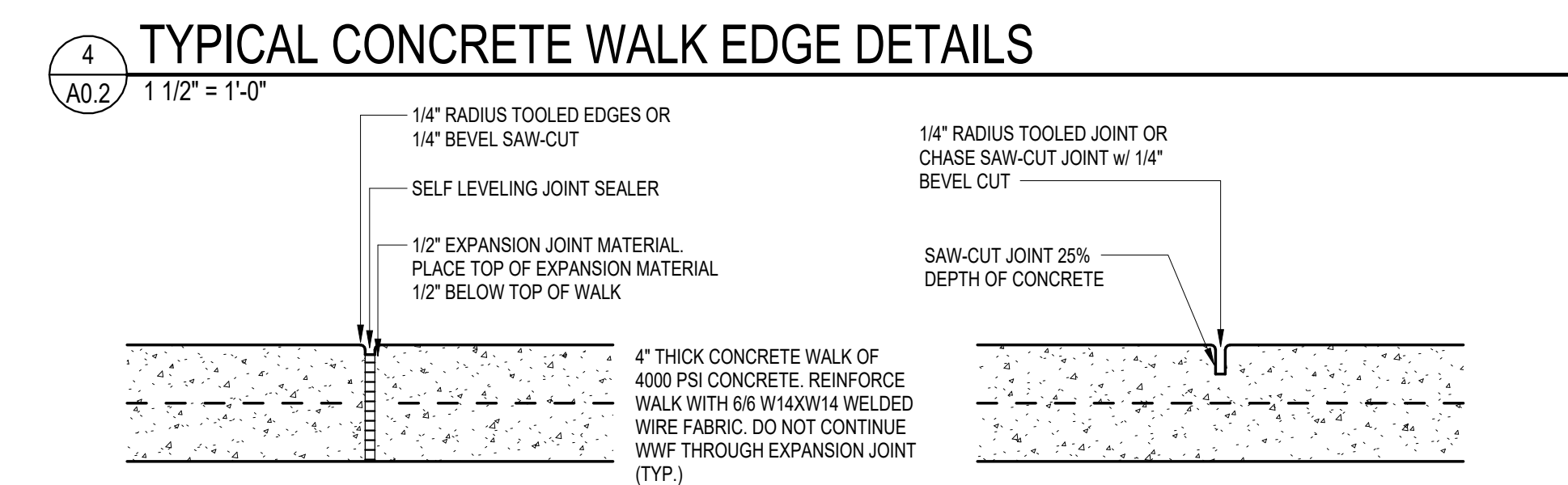
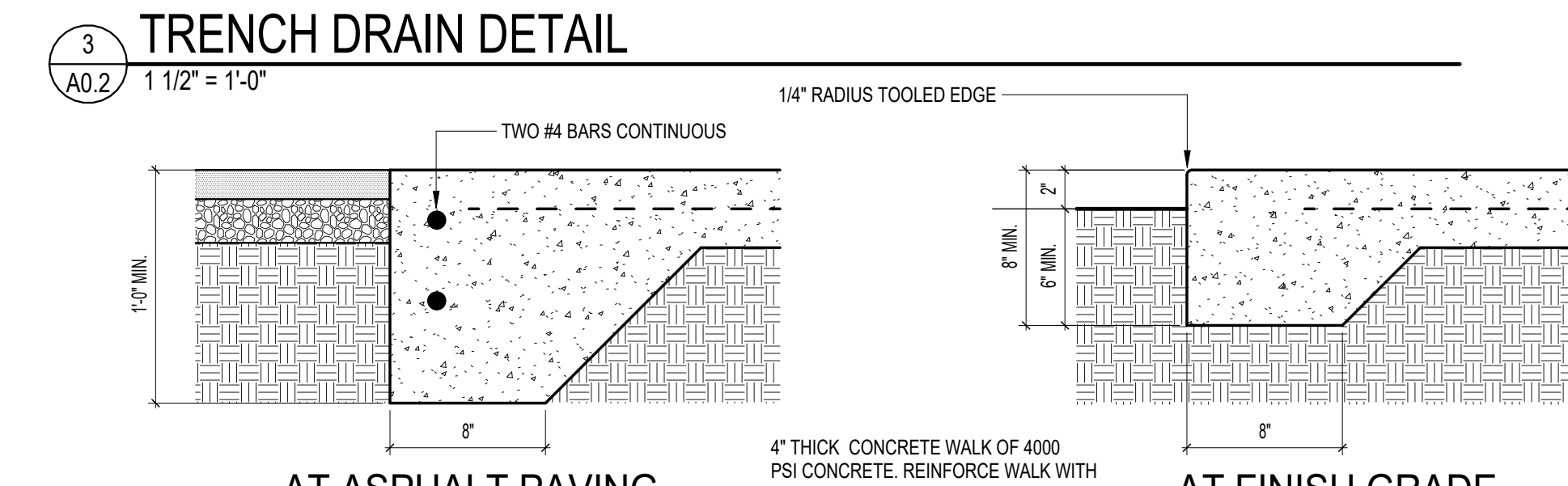
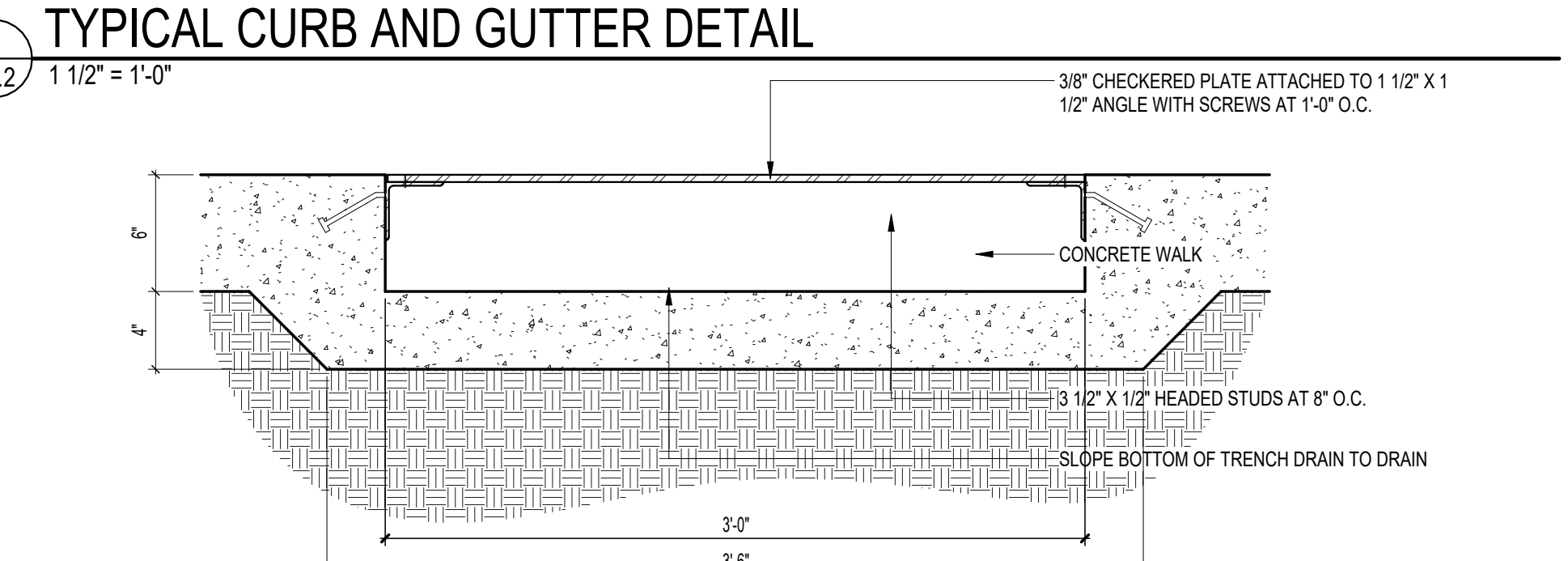
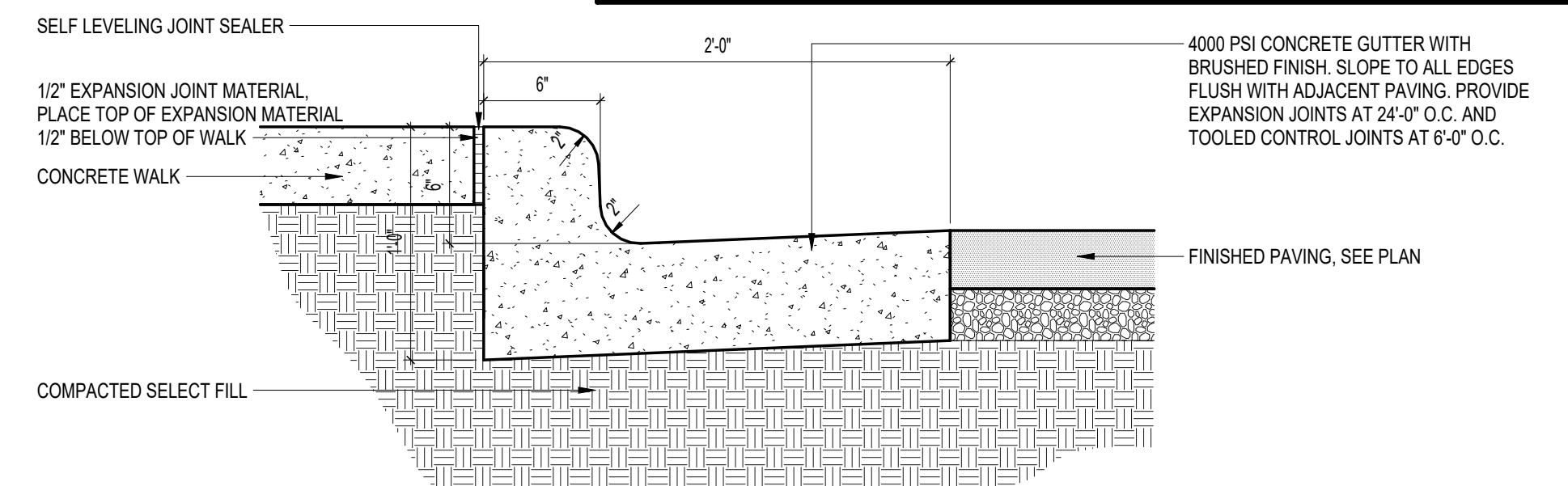
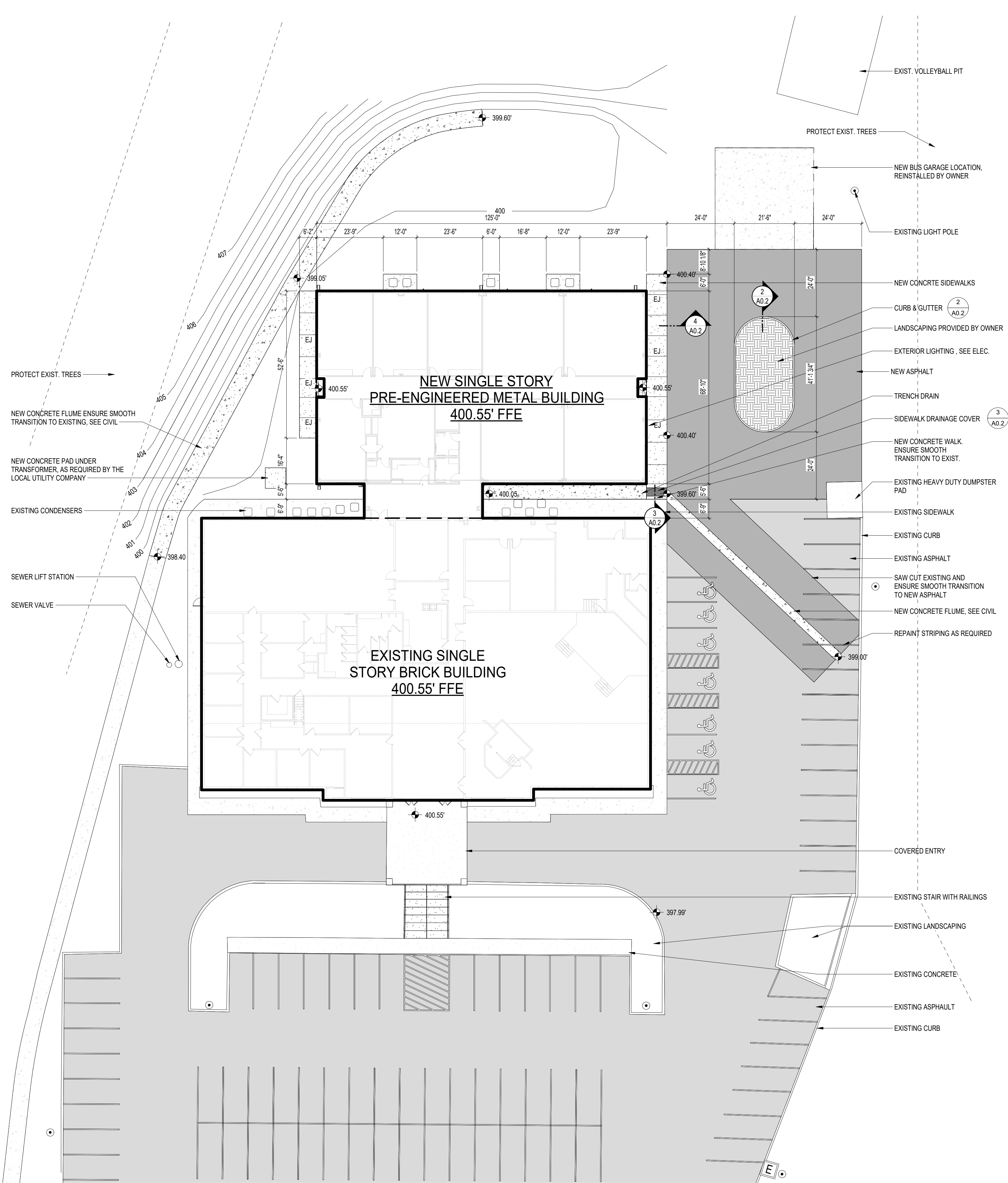

LIFE SAFETY INFORMATION

<p>FIRE AREA 1 - A-3, S-I TYPE II-B</p> <p>ALLOWABLE AREA FACTOR II-B (TABLE 506.2): 38,000 SF</p> <p>FRONTAGE INCREASE: 836' BUILDING PERIMETER 83% OF PERIMETER FACE 30" OF OPEN SPACE 75% OF BUILDING PERIMETER</p> <p>9,500 (NS AREA FACTOR) x .75 INCREASE FACTOR 7,125 SF INCREASE</p> <p>TOTAL ALLOWABLE AREA: 45,125 SF PER FLOOR</p> <p>ACTUAL AREA (MEASURED WITHIN EXTERIOR WALLS): 8,632 SF NEW ADDITION 24,388 SF TOTAL BUILDING</p> <p>ALLOWABLE HEIGHT (TABLE 504.3): 85 FEET</p> <p>ACTUAL HEIGHT 22 FEET (ROOF OF ADDITION)</p> <p>ALLOWABLE STORIES (TABLE 504.4): THREE STORIES</p> <p>ACTUAL STORIES: ONE STORY</p>	<p>FIRE AREA 1 MAIN LEVEL OCCUPANT LOAD:</p> <p>TOTAL: 300 OCCUPANTS EXITS REQUIRED: 2 (2 PROVIDED) EGRESS REQUIRED: 300 OCCUPANTS/2 EXITS = 150 OCCUPANTS PER EXIT</p> <p>DOORS = 300 OCCUPANTS TRANSLATES TO 45" TOTAL.</p> <p>NO STAIRS EXITING FROM MAIN LEVEL</p>
---	---

300 OCCUPANTS

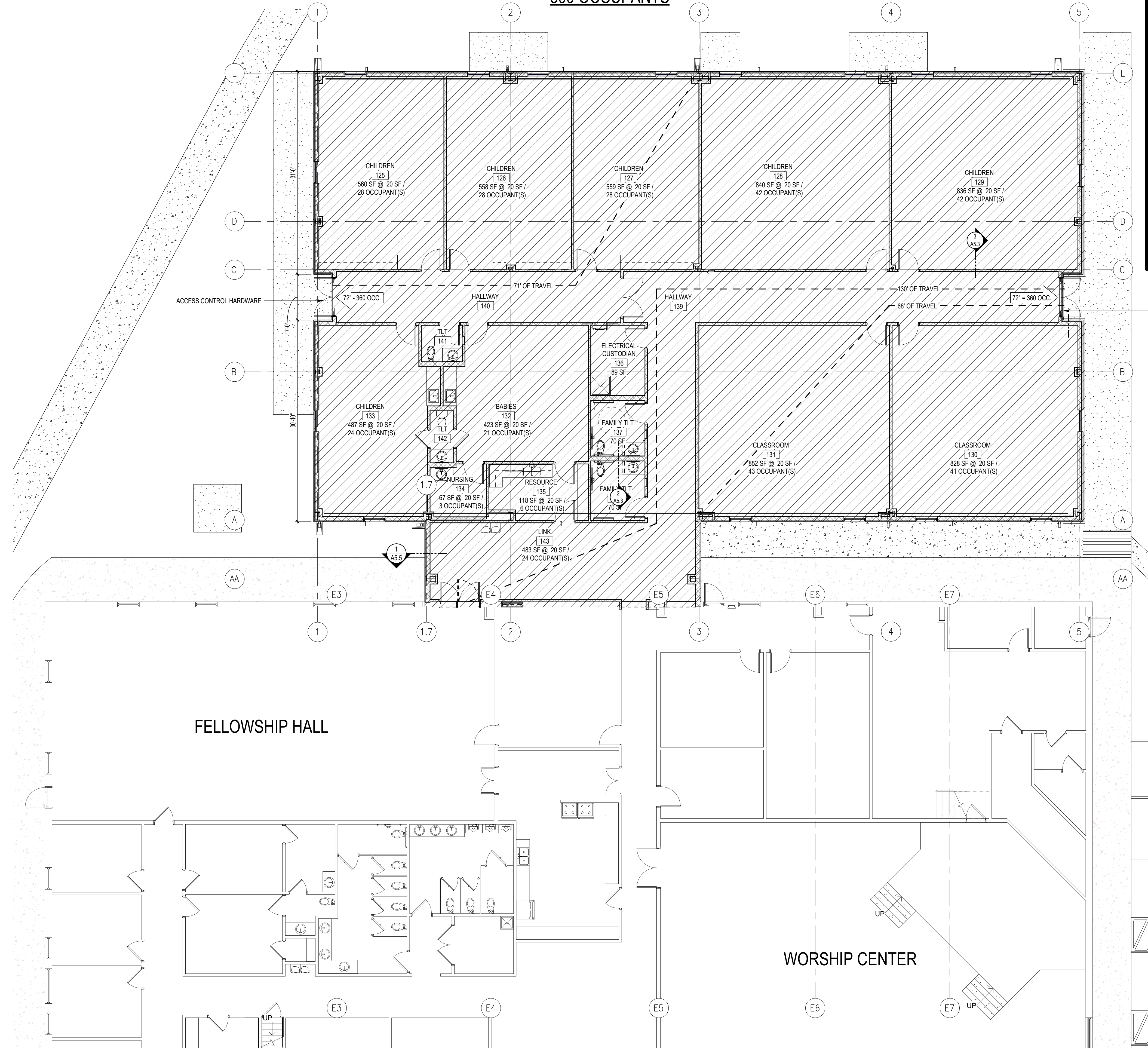

ACCESS CONTROL HARDWARE

ACCESS CONTROL HARDWARE

FELLOWSHIP HALL

WORSHIP CENTER

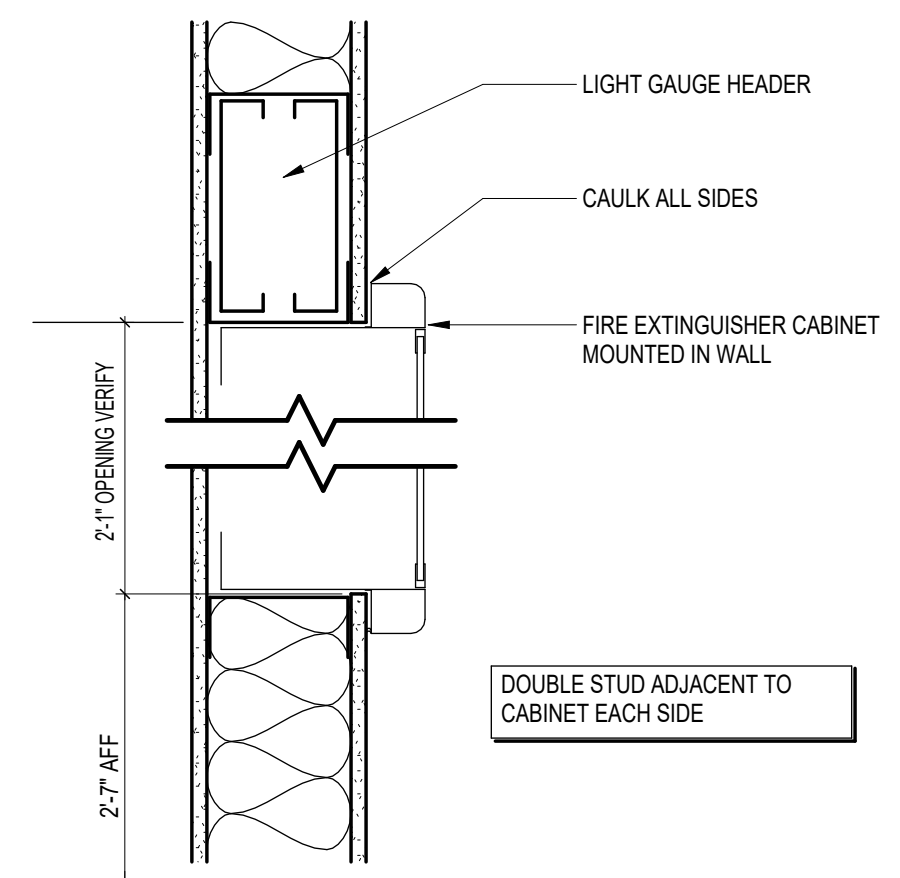

2 FIRE EXTINGUISHER CABINET-STUD
1 1/2" = 1'-0"

1 LIFE SAFETY - MAIN LEVEL
1/8" = 1'-0"



TOILET ACCESSORY SCHEDULE		
MARK	DESCRIPTION	MOUNTING HEIGHT
GB-36	GRAB BAR - 36"	34" A.F.F. to CENTERLINE
GB-42	GRAB BAR - 42"	34" A.F.F. to CENTERLINE
GB-18	VERTICAL GRAB BAR - 18"	40" A.F.F. to BASE
S	SINK - COUNTER MOUNTED	
CH	COAT HOOK	54" A.F.F.
HCCH	H.C. COAT HOOK	44"-48" A.F.F.
M	MIRROR	24"x36" ; 40" A.F.F. to BOTTOM OF REFLECTIVE SURFACE
BCS	BABY CHANGING STATION	31" A.F.F. to BOTTOM
SD	SOAP DISPENSER - WALL MOUNT	44" A.F.F. to SPIGOT
HCWC	H.C. WATER CLOSET	17" A.F.F. to SEAT
WC	WATER CLOSET	15" A.F.F. to SEAT
CWC	CHILD WATER CLOSET	SEE PLUMBING
HEWC	HANDICAP WATER COOLER	36" to SPOUT
PT	PAPER TOWEL DISPENSER/WASTE RECEPTACLE - SEMI-RECESSED	44" to DISPENSER

1. TOILET PAPER AND SOAP DISPENSERS ARE TO BE PROVIDED BY THE OWNER. TOILET PAPER DISPENSER ARE TO BE INSTALLED NO LOWER THAN 19" AFF. THE OPERATION AND SPIGOT PORTION OF SOAP DISPENSERS SHALL BE INSTALLED AT 44" AFF. CONTRACTOR TO COORDINATE AND VERIFY

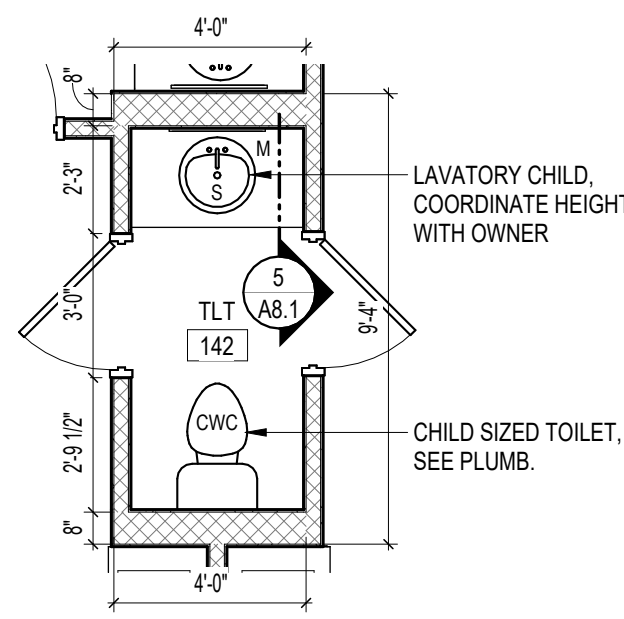

5 ENLARGED TOILET PLAN
1/4" = 1'-0"

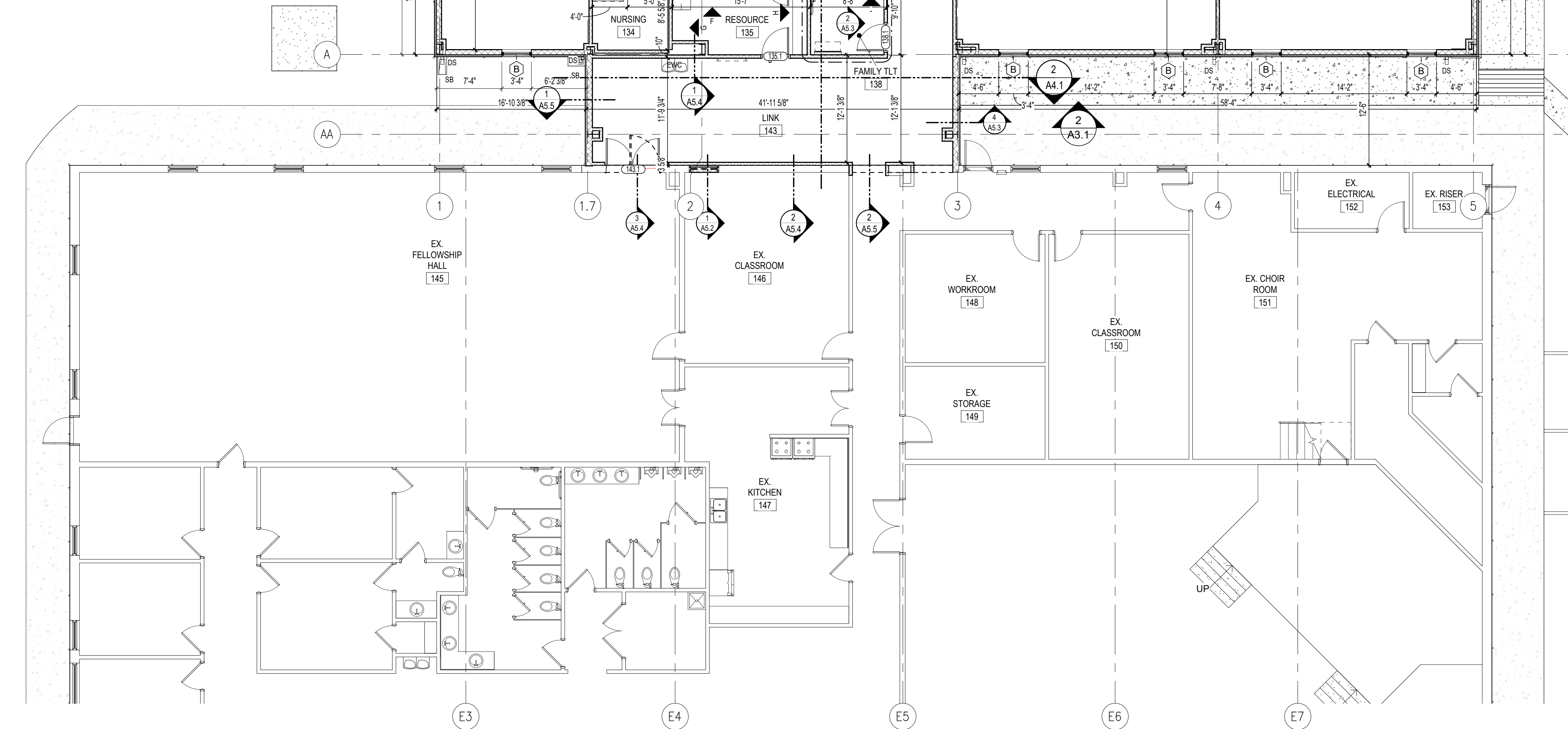

1 MAIN LEVEL
1/8" = 1'-0"

SEE SHEET A2.3 FOR DEDUCTIVE ALTERNATE 1
SEE SHEET A2.4 FOR DEDUCTIVE ALTERNATE 2

- ### GENERAL NOTES
- CONTRACTOR TO VISIT SITE TO BECOME FAMILIAR WITH EXISTING CONDITIONS PRIOR TO BIDDING PROJECT. BRING ANY DISCREPANCIES TO THE ATTENTION OF THE ARCHITECT PRIOR TO BID.
 - INTERIOR LIGHT GAUGE METAL STUD WALLS
 - WALLS SHALL BE FRAMED WITH 3/8" OR 6" (SEE PLAN) MEMBERS AT 16" O.C. w/ CONTINUOUS TRACK TOP AND BOTTOM, UNLESS NOTED OTHERWISE.
 - EXTEND ALL WALLS 8" MIN. ABOVE CEILING.
 - WALLS WITHOUT AN ADJACENT FINISHED CEILING SHALL EXTEND TO DECK ABOVE LIGHT GAUGE FRAMING NOT SUFFICIENTLY BRACED BY INTERSECTING FRAMING OR REQUIRED BY HEIGHT OF FRAMING SHALL BE BRACED TO STRUCTURE WITH METAL STUD KICKERS (APPROXIMATELY 45 DEGREES) AT 48" ON CENTER MAXIMUM.
 - INTERIOR DOORS NOT DIMENSIONS SHALL BE LOCATED AS FOLLOWS:
 - LATCH SIDE 1'-4" OFF INTERSECTING WALL.
 - HINGE SIDE 4" OFF INTERSECTING WALL.
 - CENTERED BETWEEN INTERSECTING WALLS.
 - PROVIDE HOUSEKEEPING PADS FOR ELECTRICAL AND MECHANICAL EQUIPMENT. VERIFY SIZE AND LOCATION WITH ELECTRICAL, PLUMBING, AND HVAC INSTALLERS AND MANUFACTURERS.
 - FOR SOUND RESISTANCE CONTROL, FILL STUD WALLS WITH SOUND ATTENUATION BLANKETS. INSTALL BATT INSULATION ON ALL CEILING AROUND PERIMETER OF ROOMS EXTENDING 2'-0" FROM ALL INTERIOR WALLS UNLESS NOTED OTHERWISE IN REFLECTED CEILING PLAN NOTES.
 - GYPSUM BOARD EXPANSION JOINTS SHALL BE LOCATED 30"-0" O.C. MAXIMUM. VERIFY LOCATIONS WITH ARCHITECT. LOCATE ABOVE DOOR HEADS WHERE POSSIBLE.
 - FIELD VERIFY ALL DIMENSIONS FOR HANDRAILS, EQUIPMENT, ETC. PRIOR TO FABRICATION AND INSTALLATION.
 - PROVIDE WOOD FOR BLOCKING WHERE BLOCKING IS REQUIRED. WHERE BLOCKING CONTACTS METAL FRAME, STUDS, ETC. SEPARATE WITH BUILDING FELT TO AVOID REACTIONS BETWEEN WOOD AND METALS.

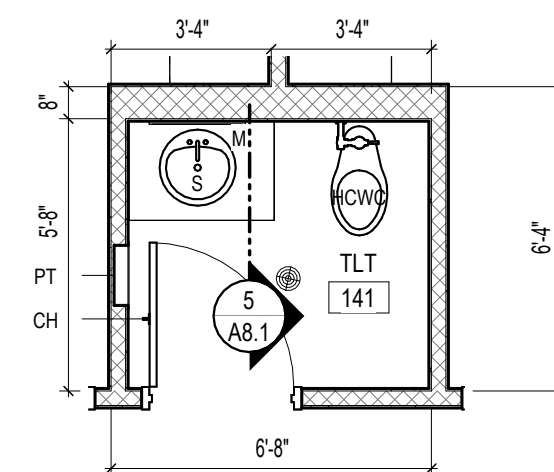

4 ENLARGED TOILET
1/4" = 1'-0"

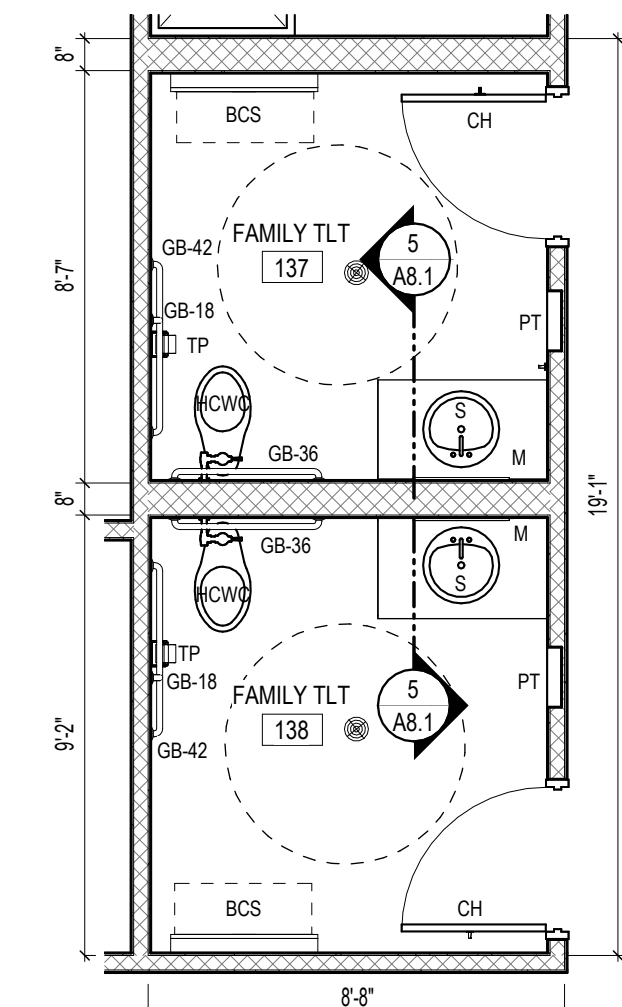

3 ENLARGED FAMILY TOILET PLAN
1/4" = 1'-0"

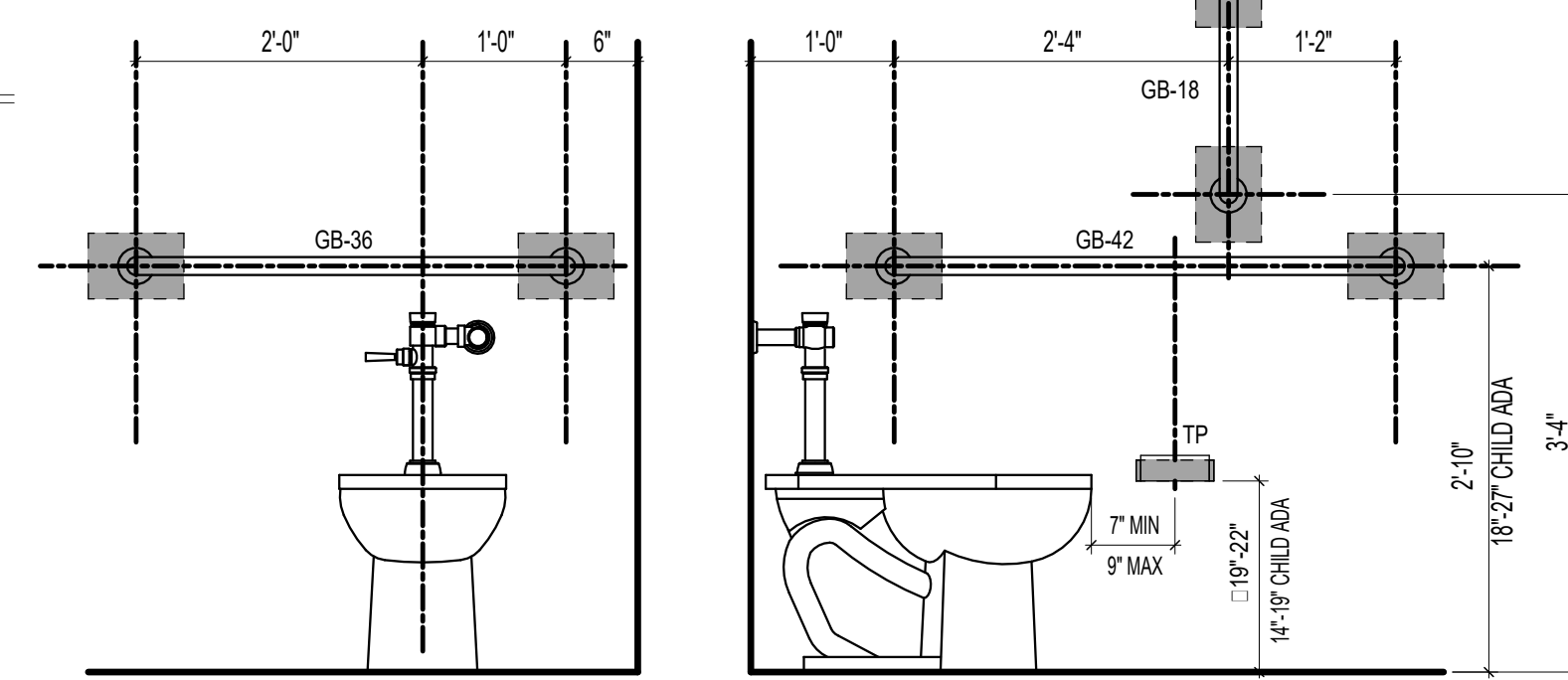

2 GRAB BAR ELEVATIONS
3/4" = 1'-0"

NOTE: INSTALL 2x WOOD BLOCKING AT HATCHED AREAS.

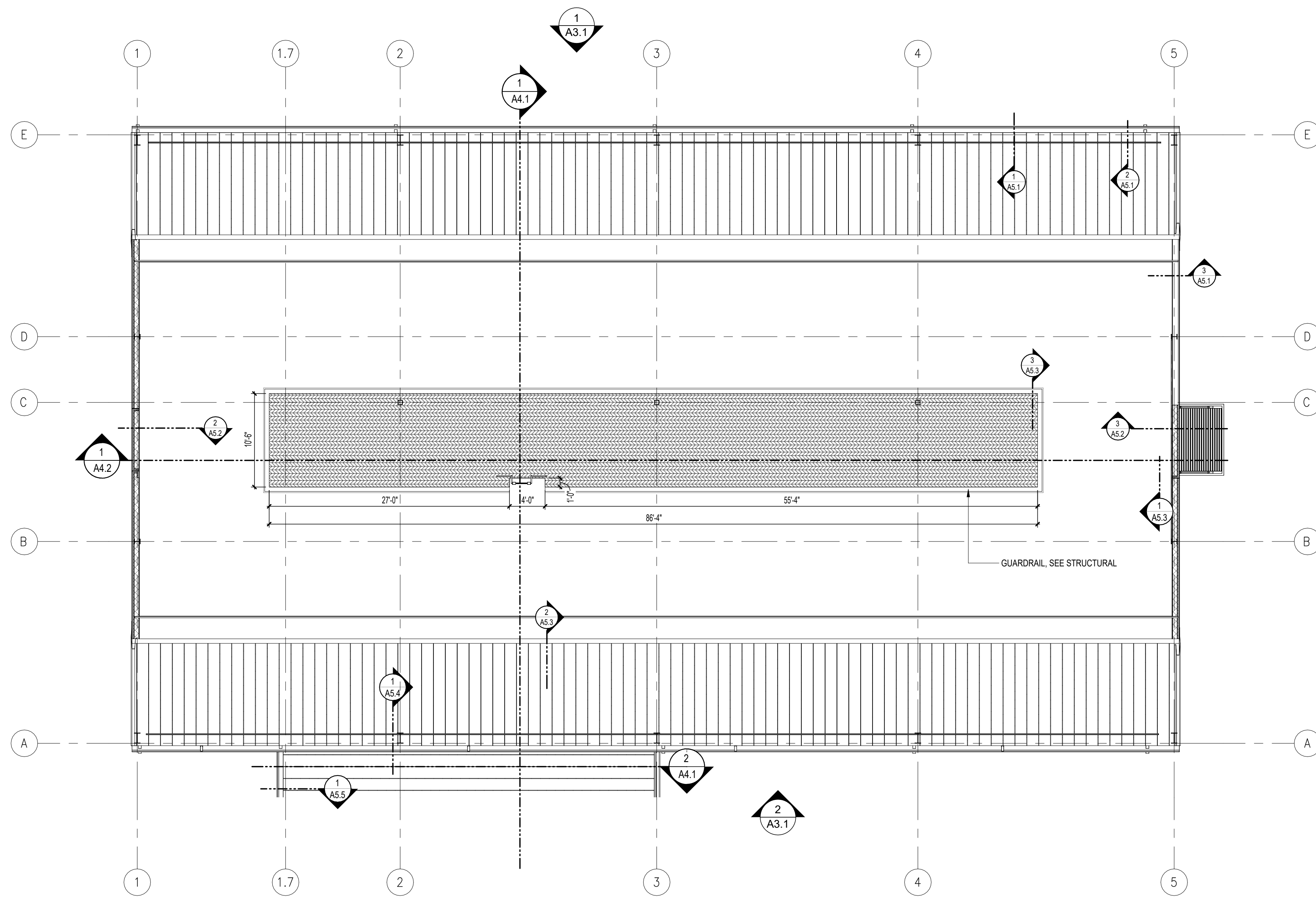

NORTH
 1
 A2.2 1/8" = 1'-0"
MECHANICAL PLATFORM PLAN

BRYANT FIRST BAPTIST
 CHILDREN'S ADDITION
 BRYANT, ARKANSAS

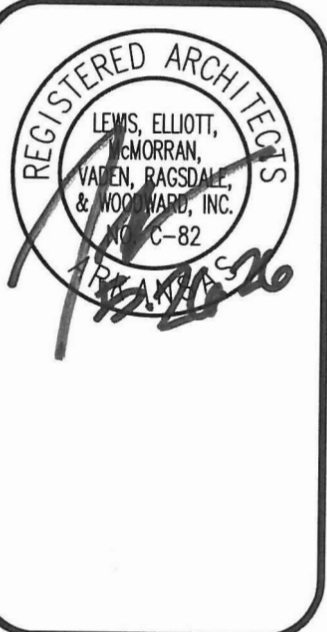

DATE: 2026 05-21
 PROJECT NO: 24002
 DRAWN BY: JT
 REV:

A2.2

GENERAL NOTES

- CONTRACTOR TO VISIT SITE TO BECOME FAMILIAR WITH EXISTING CONDITIONS PRIOR TO BIDDING PROJECT. BRING ANY DISCREPANCIES TO THE ATTENTION OF THE ARCHITECT PRIOR TO BID.
- INTERIOR LIGHT GAUGE METAL STUD WALLS
 - WALLS SHALL BE FRAMED WITH 3 5/8" OR 6" (SEE PLAN) MEMBERS AT 16" O.C. w/ CONTINUOUS TRACK TOP AND BOTTOM, UNLESS NOTED OTHERWISE
 - EXTEND ALL WALLS 8" MIN. ABOVE CEILING
 - WALLS WITHOUT AN ADJACENT FINISHED CEILING SHALL EXTEND TO DECK ABOVE
 - LIGHT GAUGE FRAMING NOT SUFFICIENTLY BRACED BY INTERSECTING FRAMING OR REQUIRED BY HEIGHT OF FRAMING SHALL BE BRACED TO STRUCTURE WITH METAL STUD KICKERS (APPROXIMATELY 45 DEGREES) AT 48" ON CENTER MAXIMUM.
- INTERIOR DOORS NOT DIMENSIONS SHALL BE LOCATED AS FOLLOWS:
 - LATCH SIDE 1'-4" OFF INTERSECTING WALL (STUD/CMU)
 - CENTERED BETWEEN INTERSECTING WALLS (STUD/CMU)
- PROVIDE HOUSEKEEPING PADS FOR ELECTRICAL AND MECHANICAL EQUIPMENT. VERIFY SIZE AND LOCATION WITH ELECTRICAL, PLUMBING, AND HVAC INSTALLERS AND MANUFACTURERS.
- FOR SOUND TRANSFER CONTROL, FILL STUD WALLS WITH SOUND ATTENUATION BLANKETS. INSTALL BATT INSULATION ON ALL CEILING AROUND PERIMETER OF ROOMS EXTENDING 2'-0" FROM ALL INTERIOR WALLS UNLESS NOTED OTHERWISE IN REFLECTED CEILING PLAN NOTES.
- GYPSUM BOARD EXPANSION JOINTS SHALL BE LOCATED 30'-0" O.C. MAXIMUM. VERIFY LOCATIONS WITH ARCHITECT. LOCATE ABOVE DOOR HEADS WHERE POSSIBLE.
- FIELD VERIFY ALL DIMENSIONS FOR HANDRAILS, EQUIPMENT, ETC. PRIOR TO FABRICATION AND INSTALLATION
- PROVIDE WOOD FOR BLOCKING WHERE BLOCKING IS REQUIRED. WHERE BLOCKING CONTACTS METAL FRAME, STUDS, ETC. SEPARATE WITH BUILDING FELT TO AVOID REACTIONS BETWEEN WOOD AND METALS.
- ALL FIRE WALLS AND BARRIERS SHALL BE MARKED WITH SIGNAGE READING, "FIRE AND/OR SMOKE BARRIER- PROTECT ALL OPENINGS" ACCORDING TO 2021 ARKANSAS FIRE PREVENTION CODE SECTION 703.7. ALL PENETRATIONS SHALL BE PROTECTED BY AN APPROVED THROUGH-PENETRATION FIRESTOP SYSTEM IN ACCORDANCE WITH UL 1479

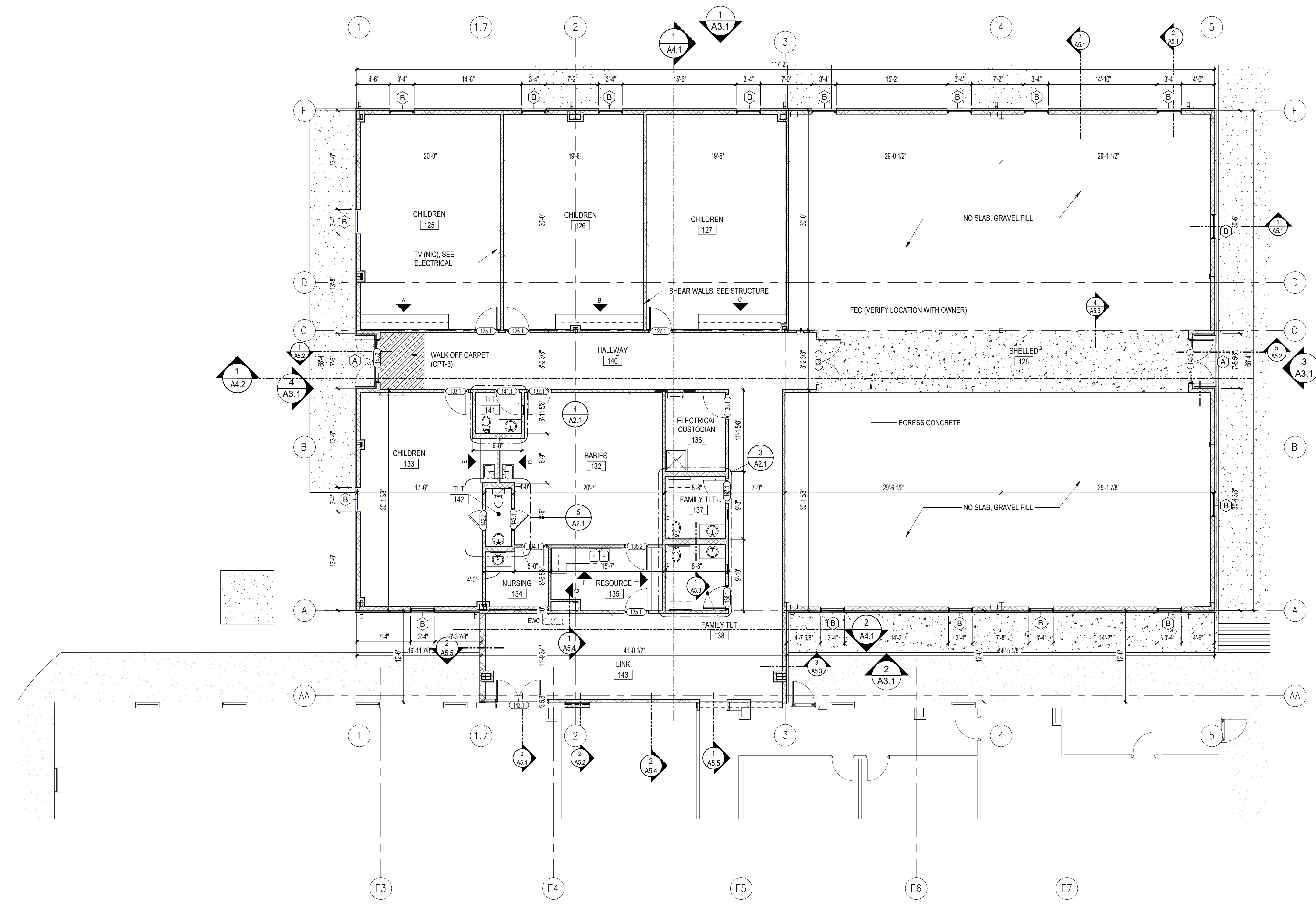

NORTH
 1
 A2.3 FLOOR PLAN - DEDUCTIVE ALTERNATE #1
 1/8" = 1'-0"

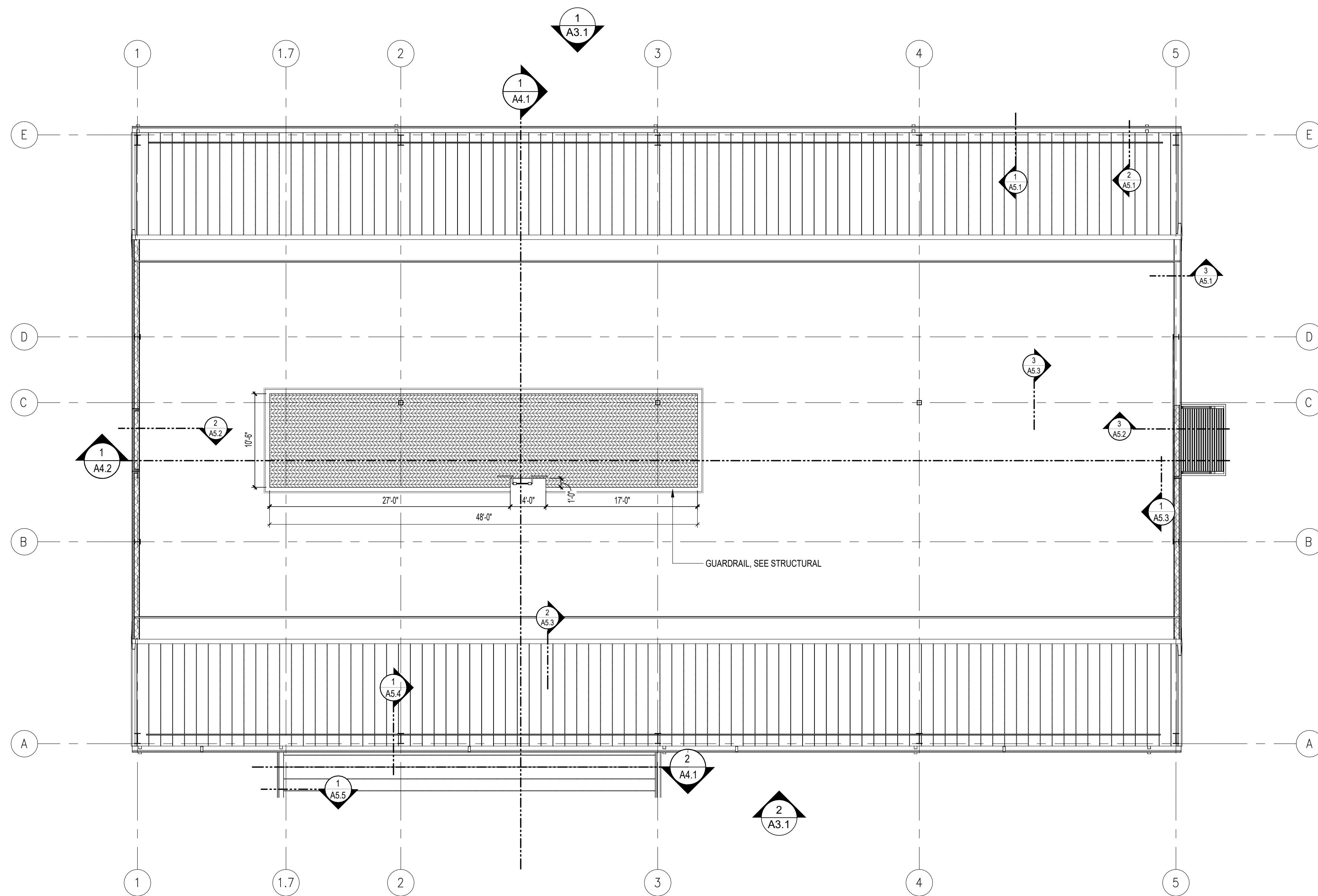

NORTH
 1
 A2.4 1/8" = 1'-0"

MECHANICAL PLATFORM PLAN - DEDUCTIVE ALTERNATE #1

BRYANT FIRST BAPTIST
 CHILDREN'S ADDITION
 BRYANT, ARKANSAS

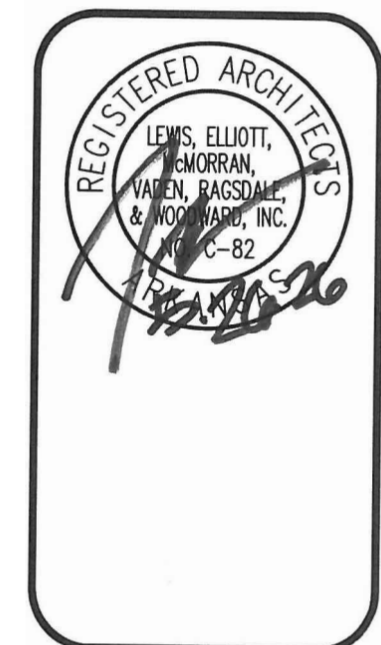

DATE: 2026 05-21
 PROJECT NO: 24002
 DRAWN BY: JT
 REV:

A2.4

GENERAL NOTES

1. CONTRACTOR TO VISIT SITE TO BECOME FAMILIAR WITH EXISTING CONDITIONS PRIOR TO BIDDING PROJECT. BRING ANY DISCREPANCIES TO THE ATTENTION OF THE ARCHITECT PRIOR TO BID.
2. INTERIOR LIGHT GAUGE METAL STUD WALLS
 1. WALLS SHALL BE FRAMED WITH 3 5/8" OR 6" (SEE PLAN) MEMBERS AT 16" O.C. w/ CONTINUOUS TRACK TOP AND BOTTOM, UNLESS NOTED OTHERWISE.
 2. EXTEND ALL WALLS 9" MIN. ABOVE CEILING.
 3. WALLS WITHOUT AN ADJACENT FINISHED CEILING SHALL EXTEND TO DECK ABOVE.
 4. LIGHT GAUGE FRAMING NOT SUFFICIENTLY BRACED BY INTERSECTING FRAMING OR REQUIRED BY HEIGHT OF FRAMING SHALL BE BRACED TO STRUCTURE WITH METAL STUD KICKERS (APPROXIMATELY 45 DEGREES) AT 48" ON CENTER MAXIMUM.
3. INTERIOR DOORS NOT DIMENSIONS SHALL BE LOCATED AS FOLLOWS:
 1. LATCH SIDE 1'-4" OFF INTERSECTING WALL (STUD/CMU)
 2. CENTERED BETWEEN INTERSECTING WALLS (STUD/CMU)
4. PROVIDE HOUSEKEEPING PADS FOR ELECTRICAL AND MECHANICAL EQUIPMENT. VERIFY SIZE AND LOCATION WITH ELECTRICAL, PLUMBING, AND HVAC INSTALLERS AND MANUFACTURERS.
5. FOR SOUND TRANSFER CONTROL, FILL STUD WALLS WITH SOUND ATTENUATION BLANKETS. INSTALL BATT INSULATION ON ALL CEILING AROUND PERIMETER OF ROOMS EXTENDING 2'-0" FROM ALL INTERIOR WALLS UNLESS NOTED OTHERWISE IN REFLECTED CEILING PLAN NOTES.
6. GYPSUM BOARD EXPANSION JOINTS SHALL BE LOCATED 30'-0" O.C. MAXIMUM. VERIFY LOCATIONS WITH ARCHITECT. LOCATE ABOVE DOOR HEADS WHERE POSSIBLE.
7. FIELD VERIFY ALL DIMENSIONS FOR HANDRAILS, EQUIPMENT, ETC. PRIOR TO FABRICATION AND INSTALLATION.
8. PROVIDE WOOD FOR BLOCKING WHERE BLOCKING IS REQUIRED. WHERE BLOCKING CONTACTS METAL FRAME, STUDS, ETC. SEPARATE WITH BUILDING FELT TO AVOID REACTIONS BETWEEN WOOD AND METALS.
9. ALL FIRE WALLS AND BARRIERS SHALL BE MARKED WITH SIGNAGE READING, "FIRE AND/OR SMOKE BARRIER- PROTECT ALL OPENINGS" ACCORDING TO 2021 ARKANSAS FIRE PREVENTION CODE SECTION 703.7. ALL PENETRATIONS SHALL BE PROTECTED BY AN APPROVED THROUGH-PENETRATION FIRESTOP SYSTEM IN ACCORDANCE WITH UL 1479.

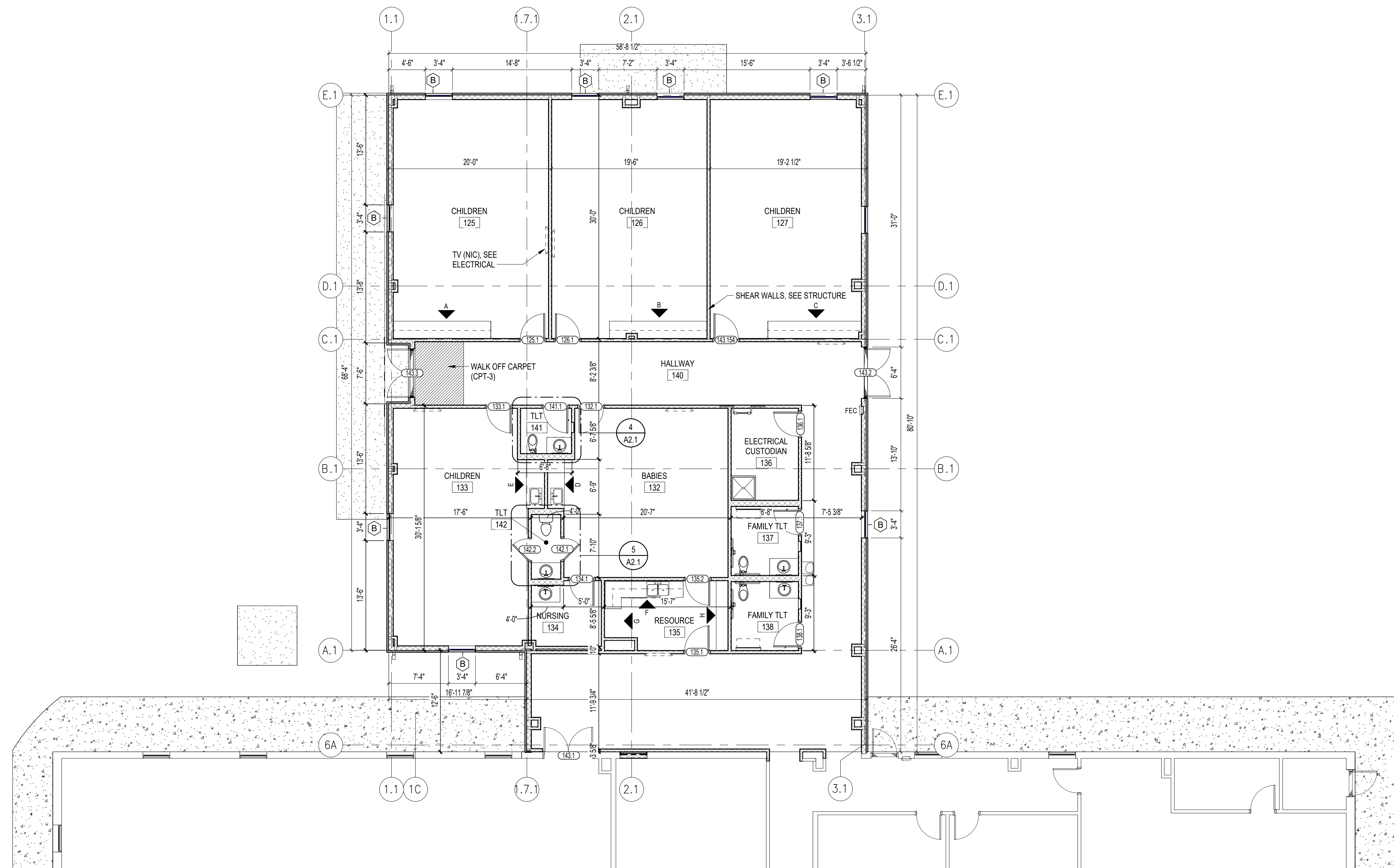

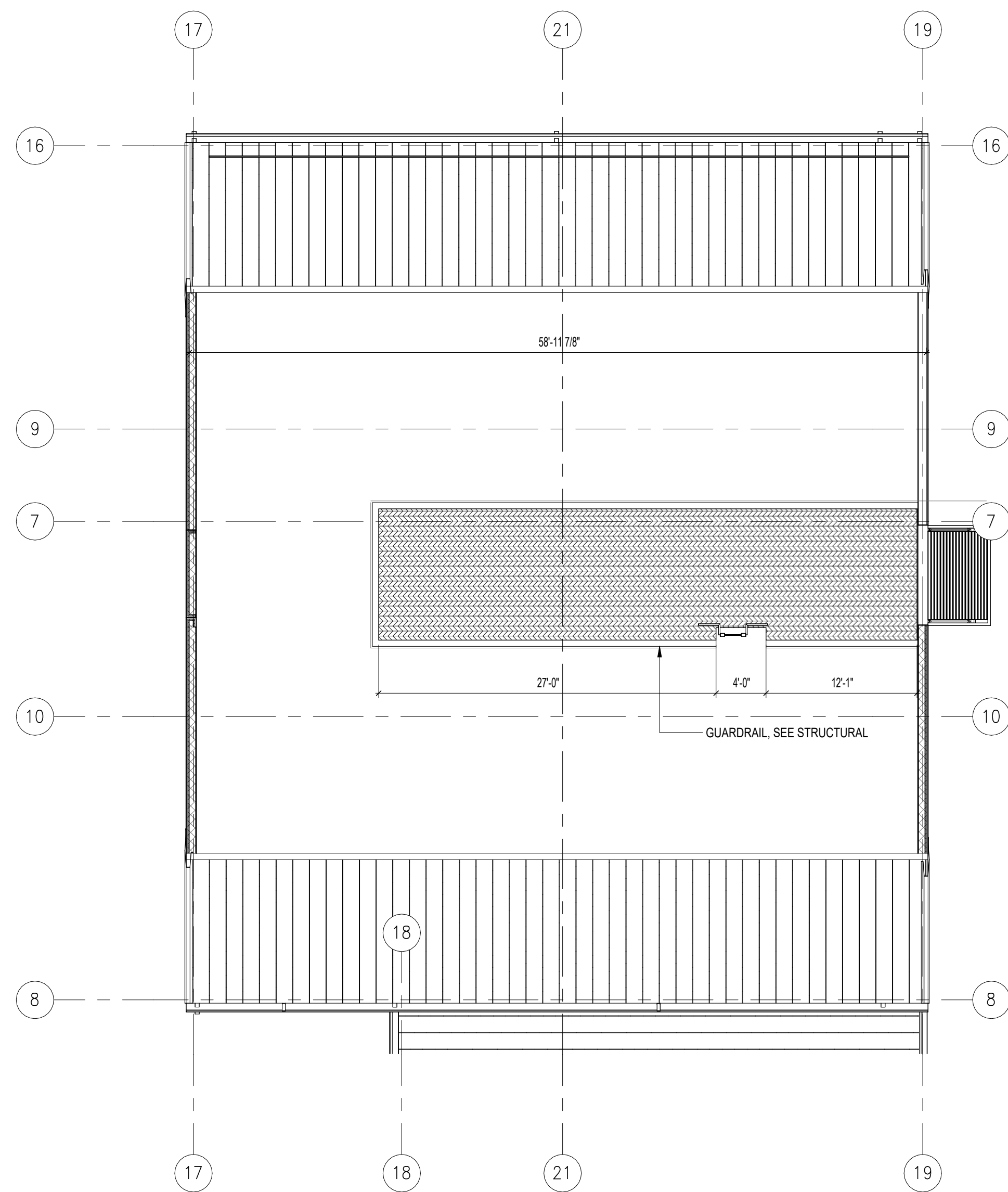

1 MECHANICAL PLATFORM PLAN - DEDUCTIVE ALTERNATE #2
 A2.6 1/8" = 1'-0"

BRYANT FIRST BAPTIST CHILDREN'S ADDITION
 BRYANT, ARKANSAS

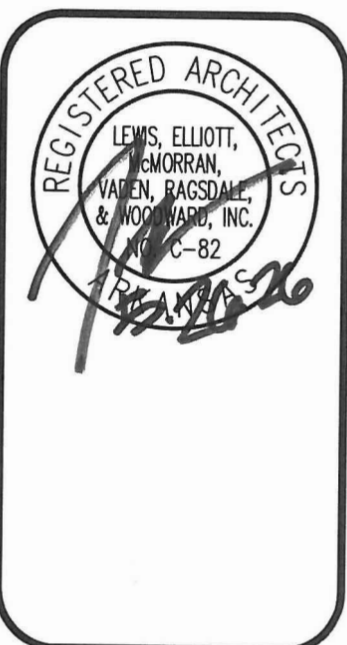

DATE: 2026 05-21
 PROJECT NO: 24002
 DRAWN BY: JT
 REV:

A2.6

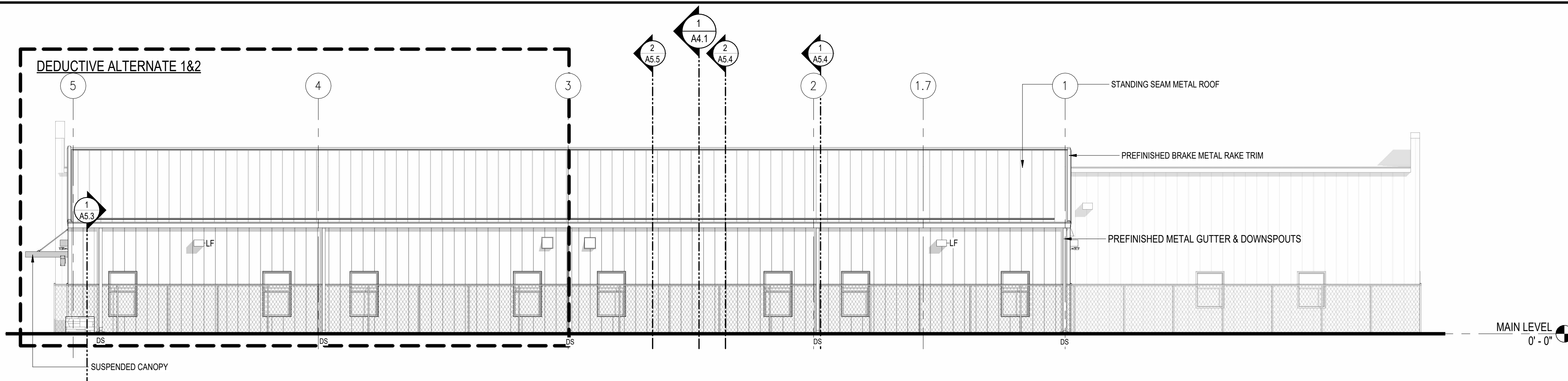

1 NORTH ELEVATION
A3.1 1/8" = 1'-0"

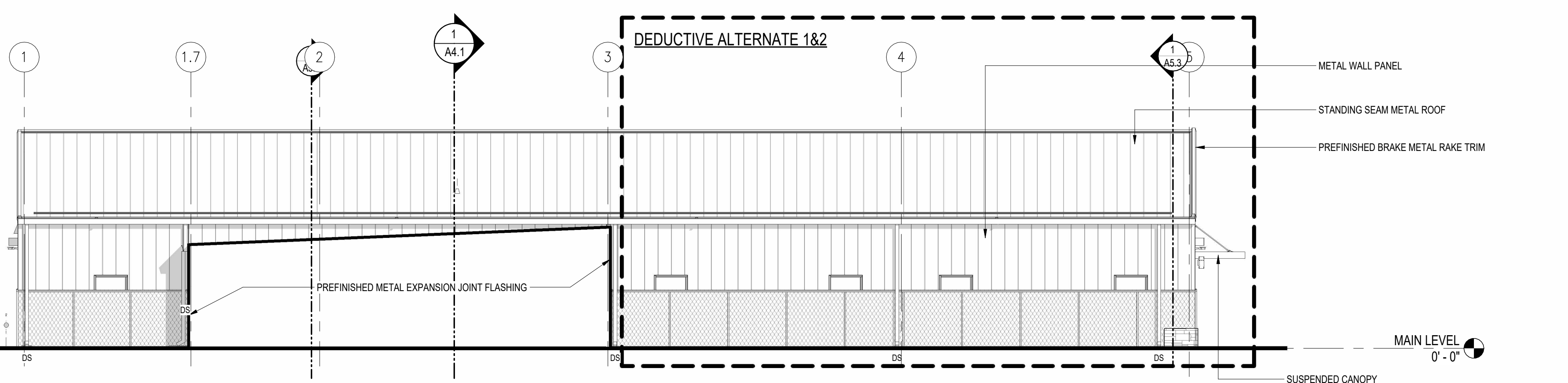

2 SOUTH ELEVATION
A3.1 1/8" = 1'-0"

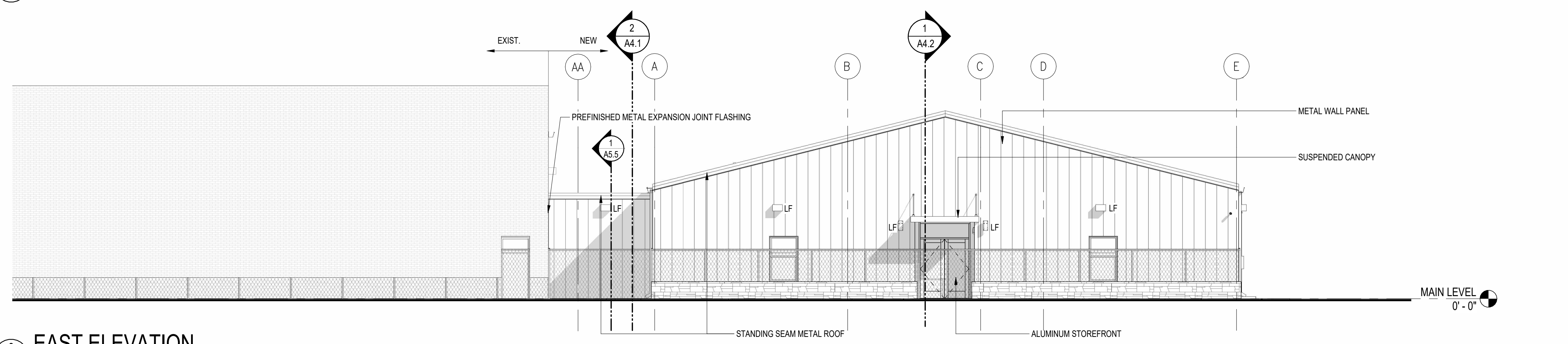

3 EAST ELEVATION
A3.1 1/8" = 1'-0"

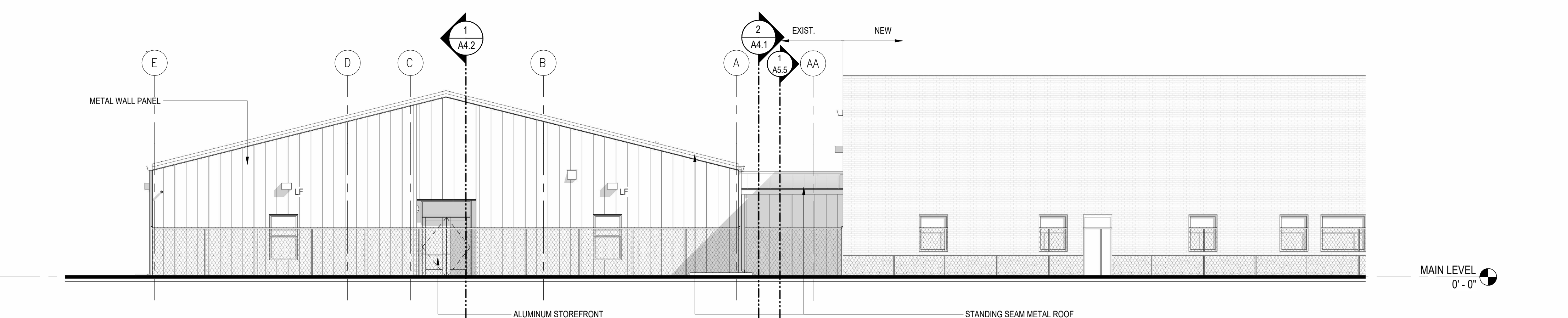

4 WEST ELEVATION
A3.1 1/8" = 1'-0"

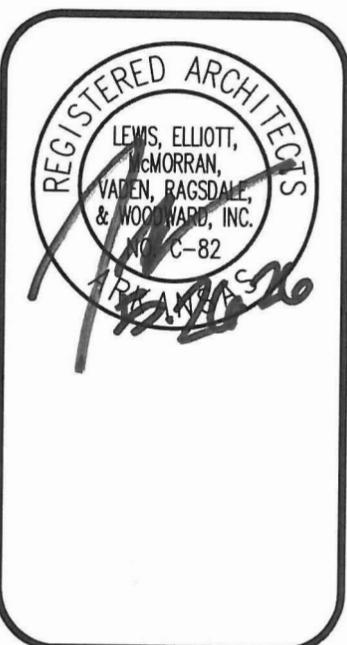

DATE: 2026 05-21
PROJECT NO: 24002
DRAWN BY: JT
REV:

A3.1

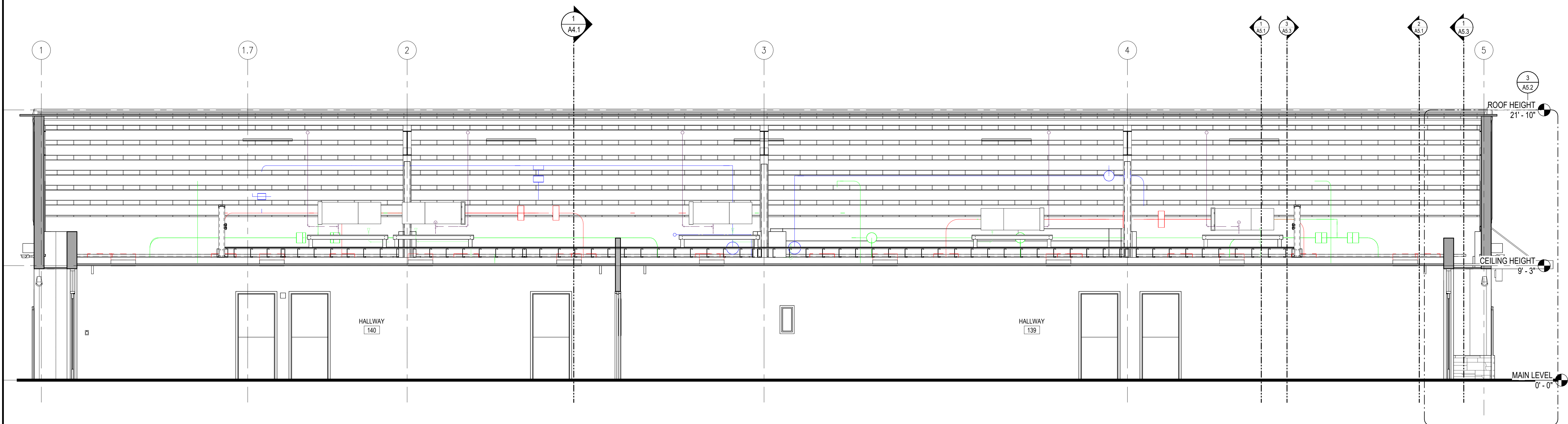

1 BUILDING SECTION
 A4.2 1/4" = 1'-0"

BRYANT FIRST BAPTIST
 CHILDREN'S ADDITION
 BRYANT, ARKANSAS

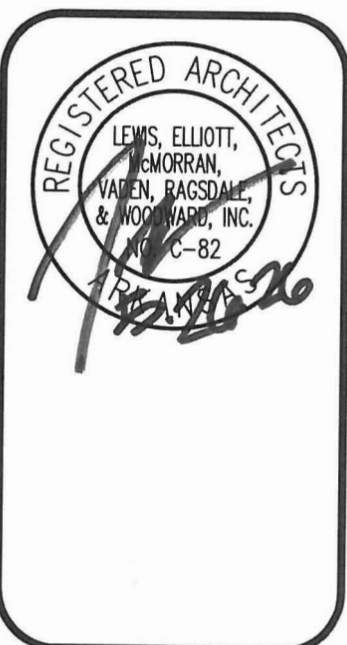

DATE: 2026 05-21
 PROJECT NO: 24002
 DRAWN BY: JT
 REV:

A4.2

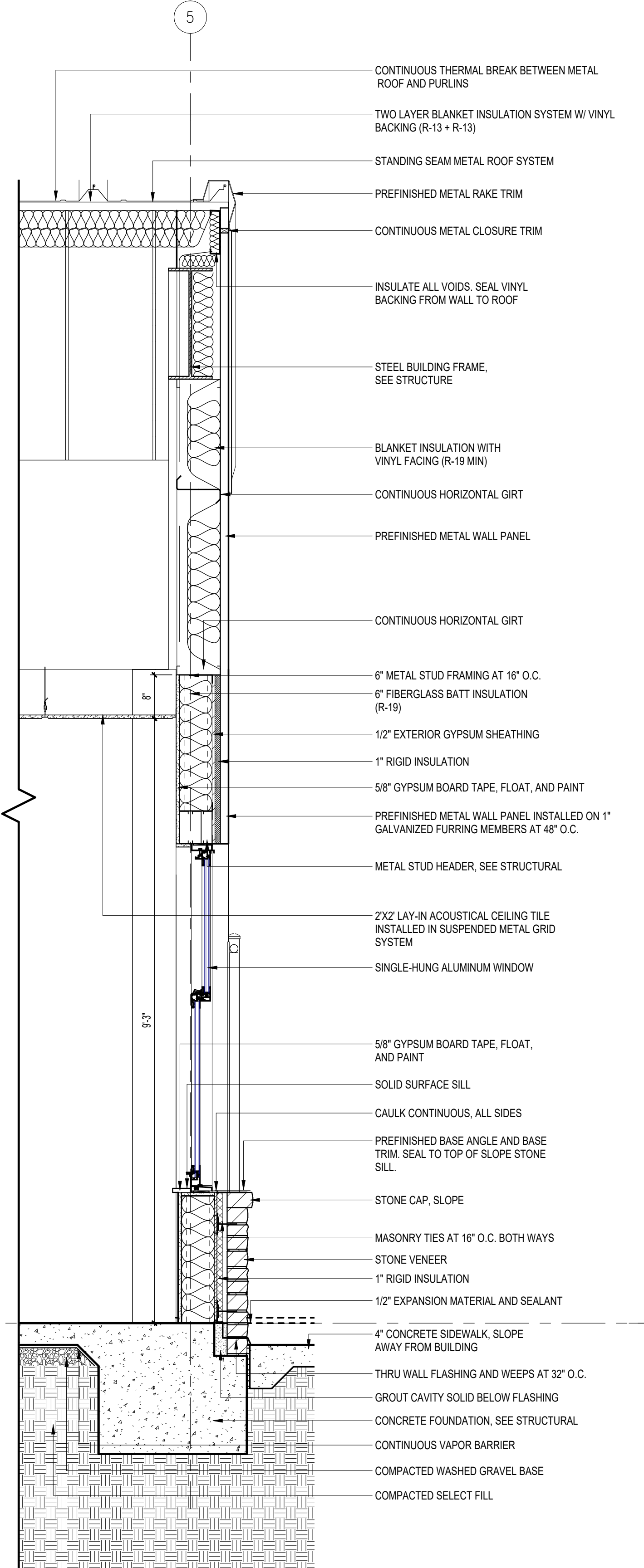

3 WALL SECTION
A5.1 3/4" = 1'-0"

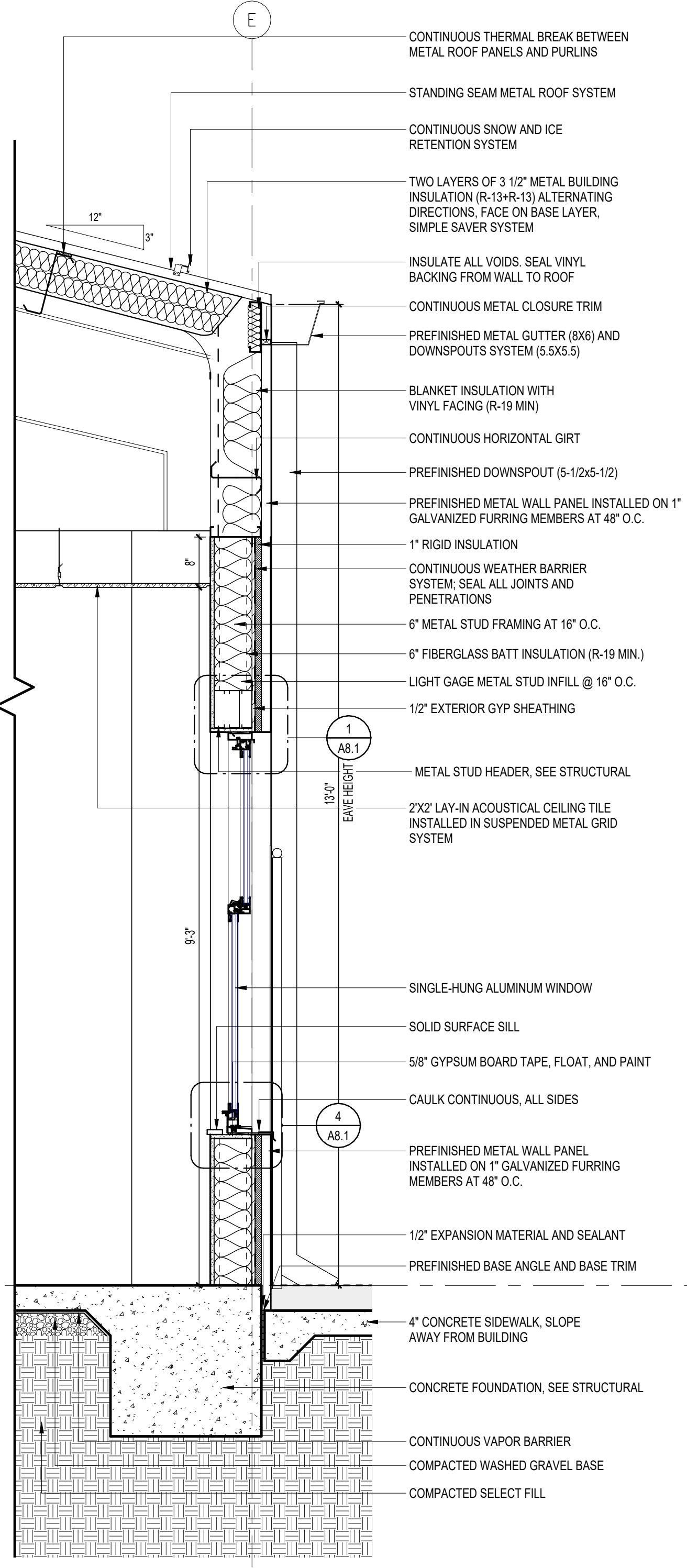

2 WALL SECTION
A5.1 3/4" = 1'-0"

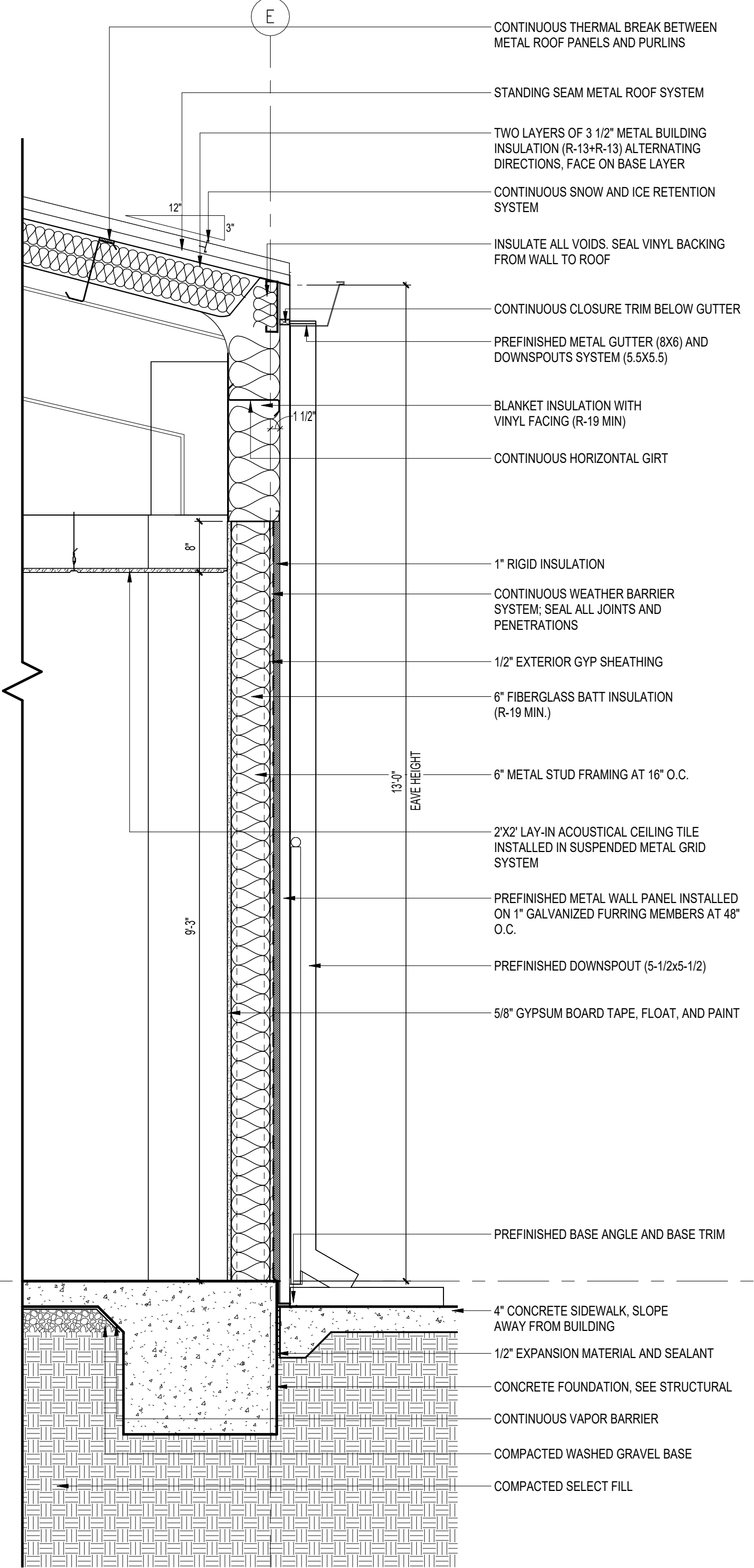

1 WALL SECTION
A5.1 3/4" = 1'-0"

MAIN LEVEL
0' - 0"

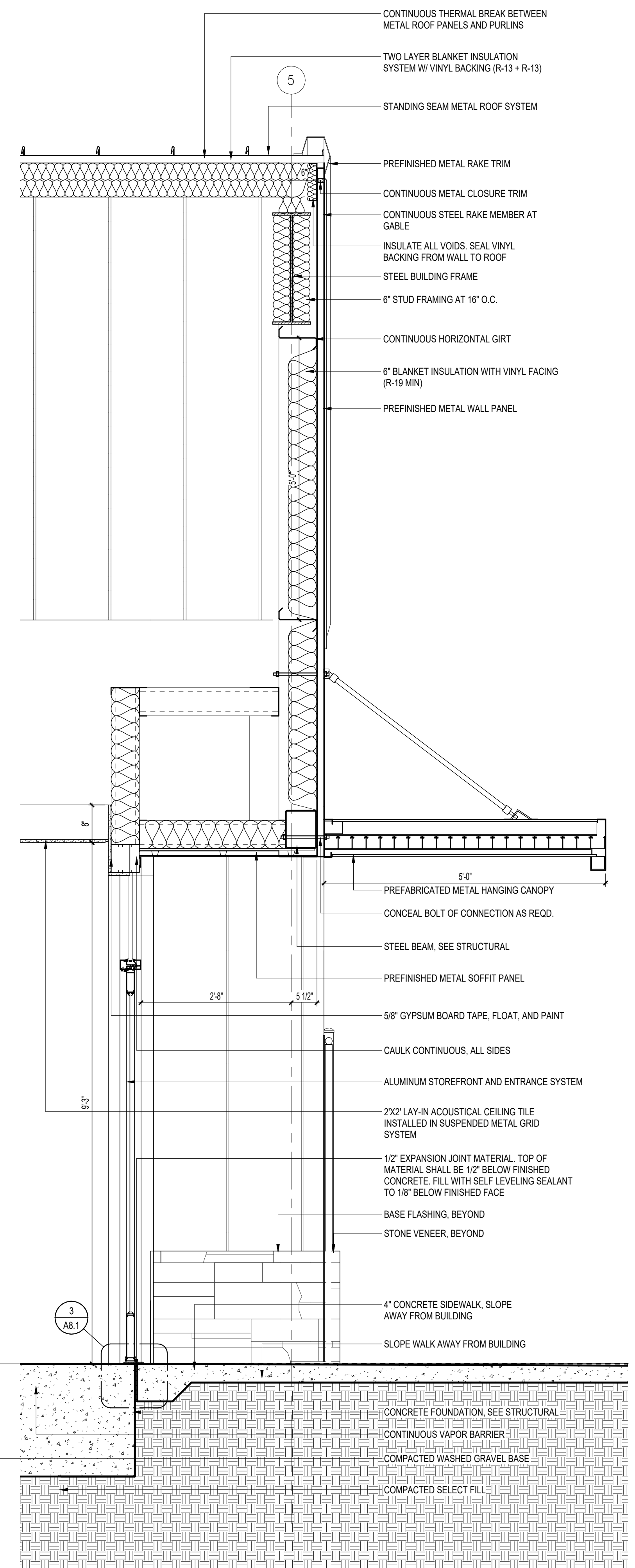

3
 A5.2 3/4" = 1'-0"

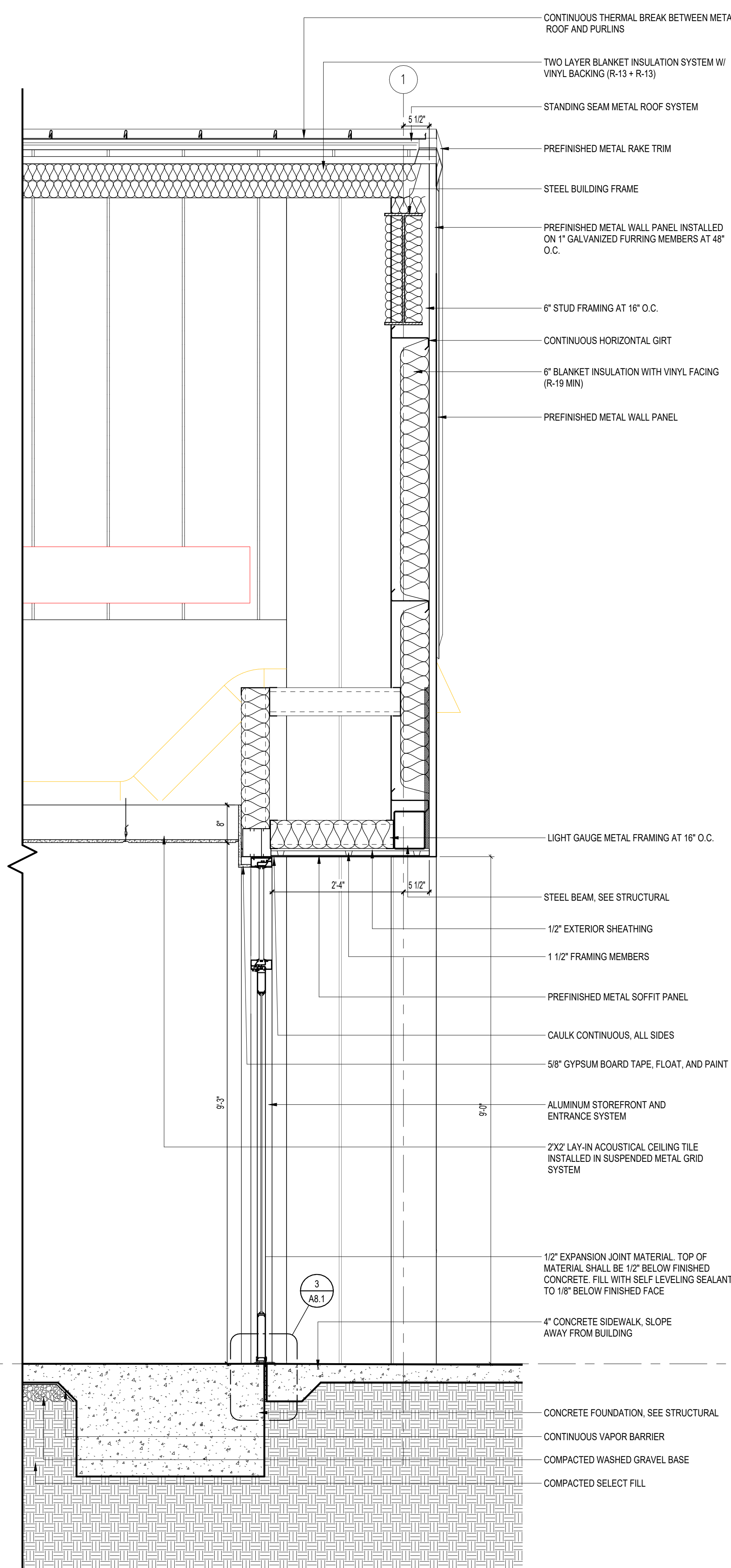

2
 A5.2 3/4" = 1'-0"

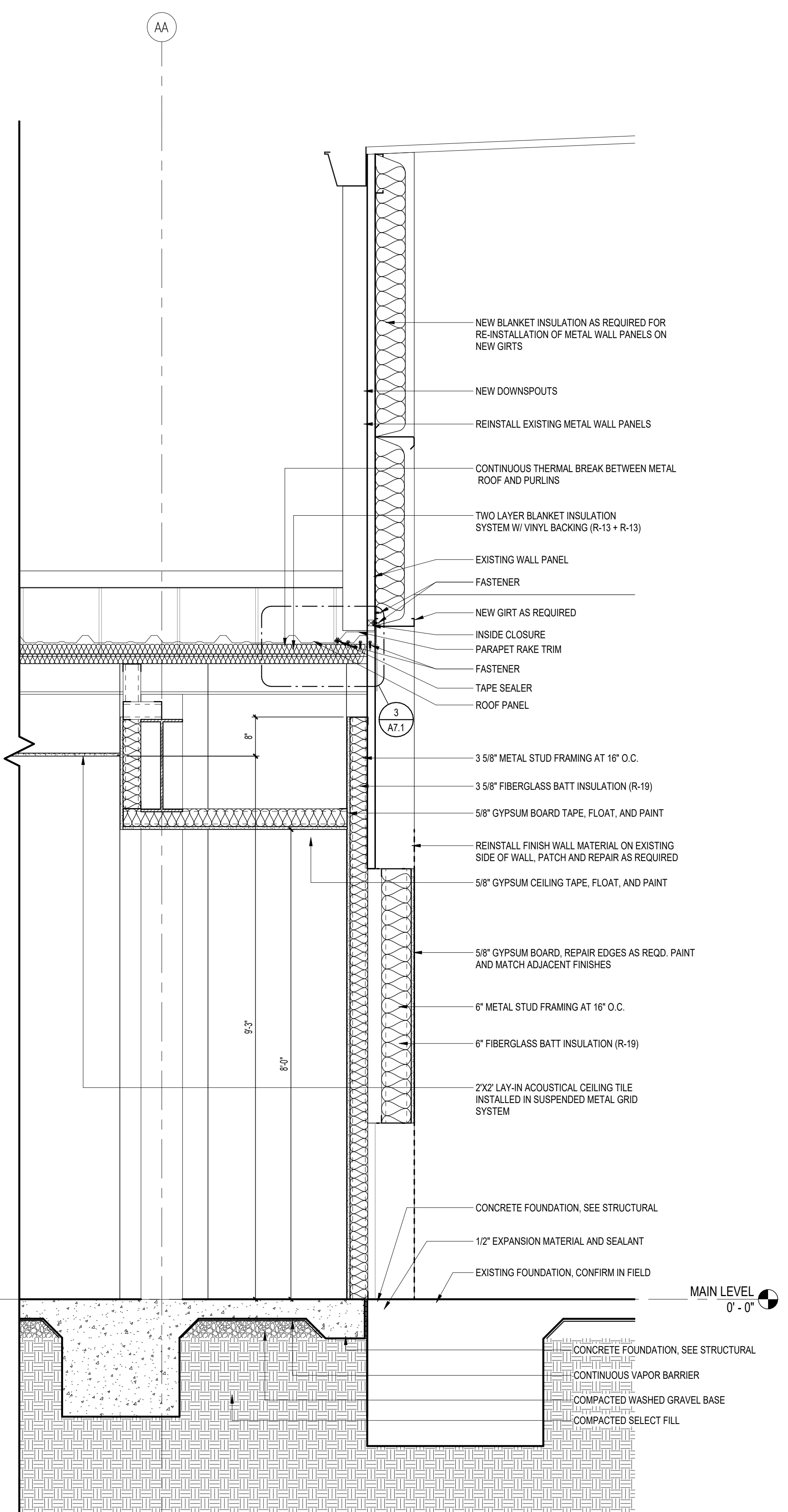

1
 A5.2 3/4" = 1'-0"

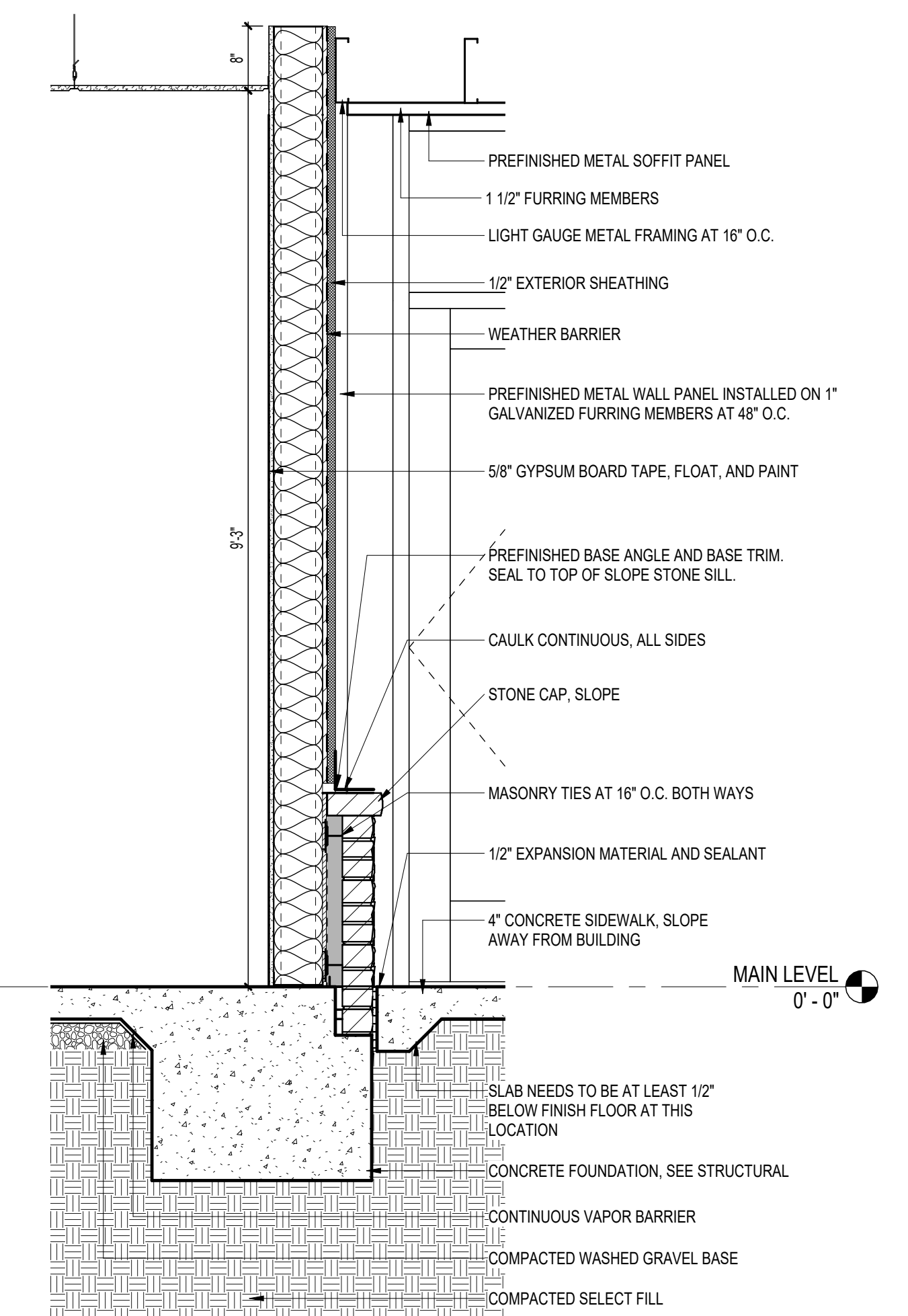
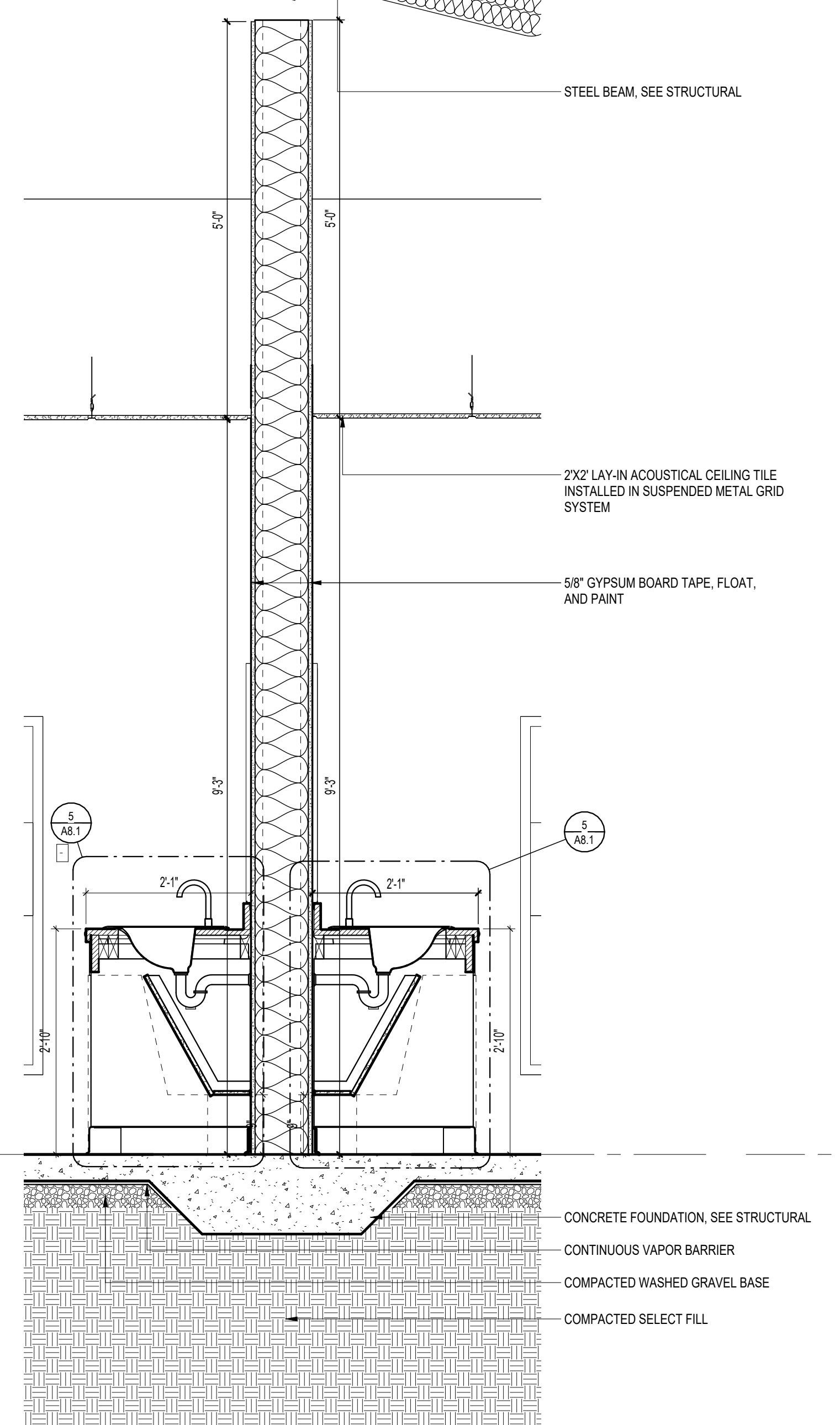
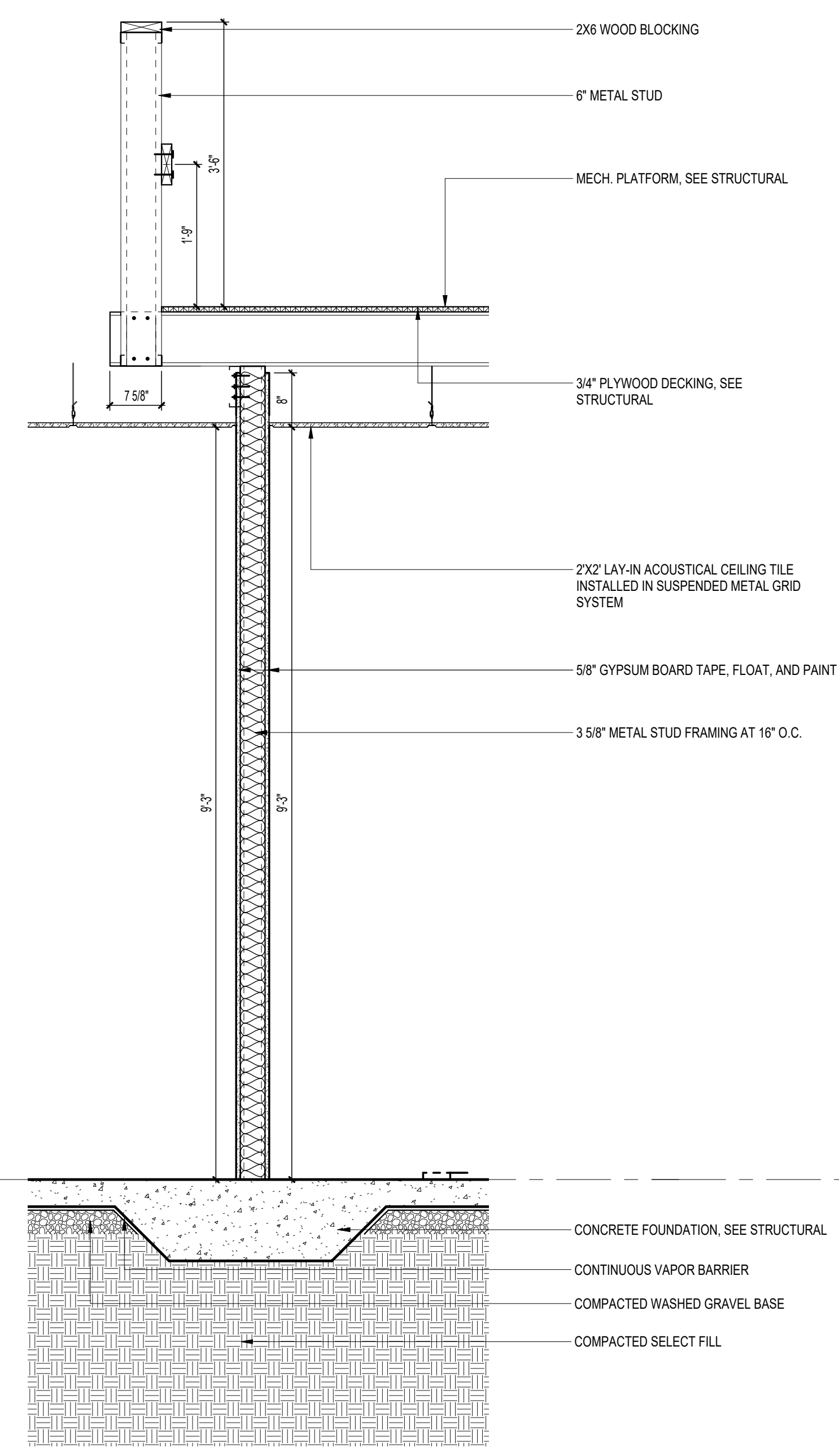
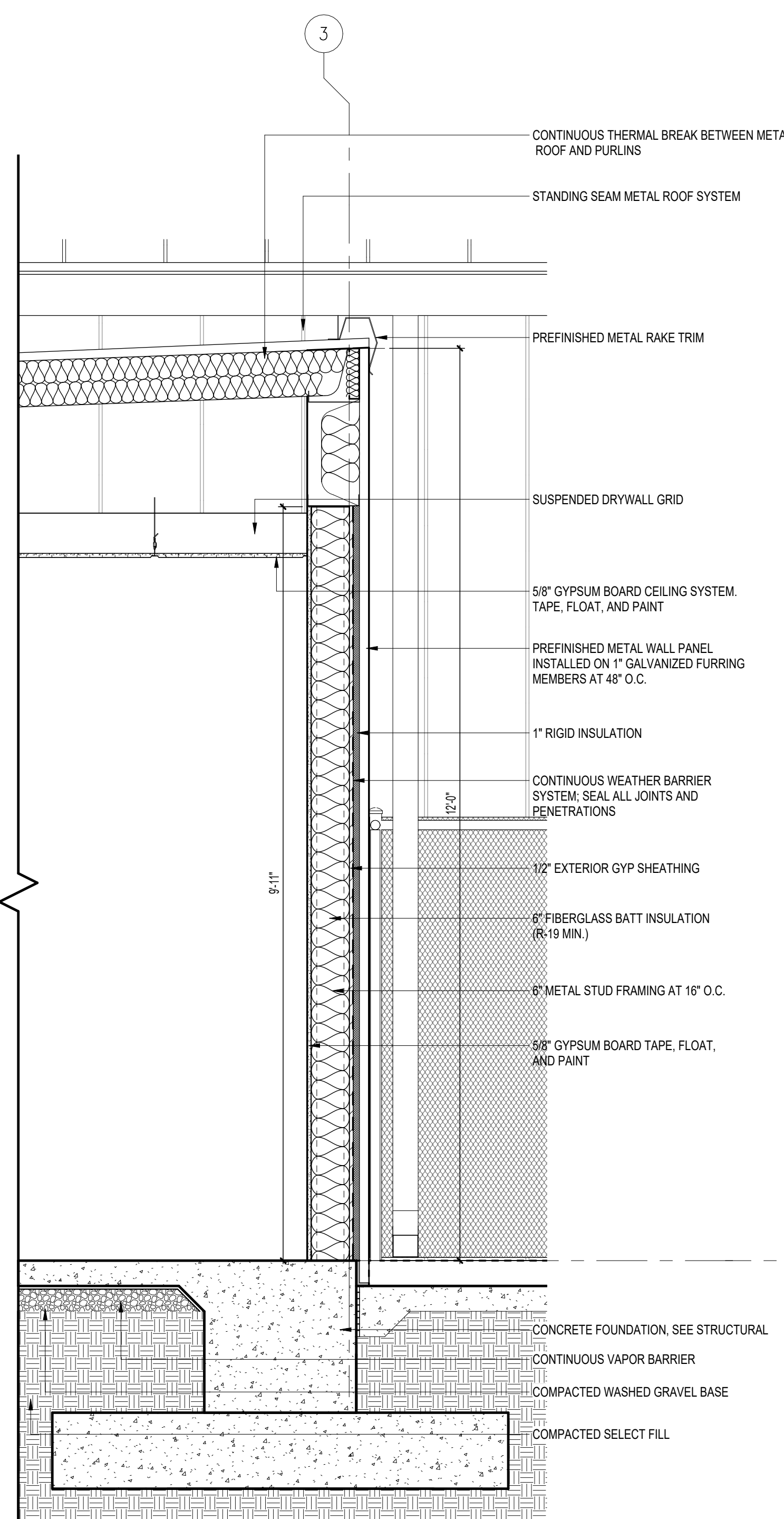
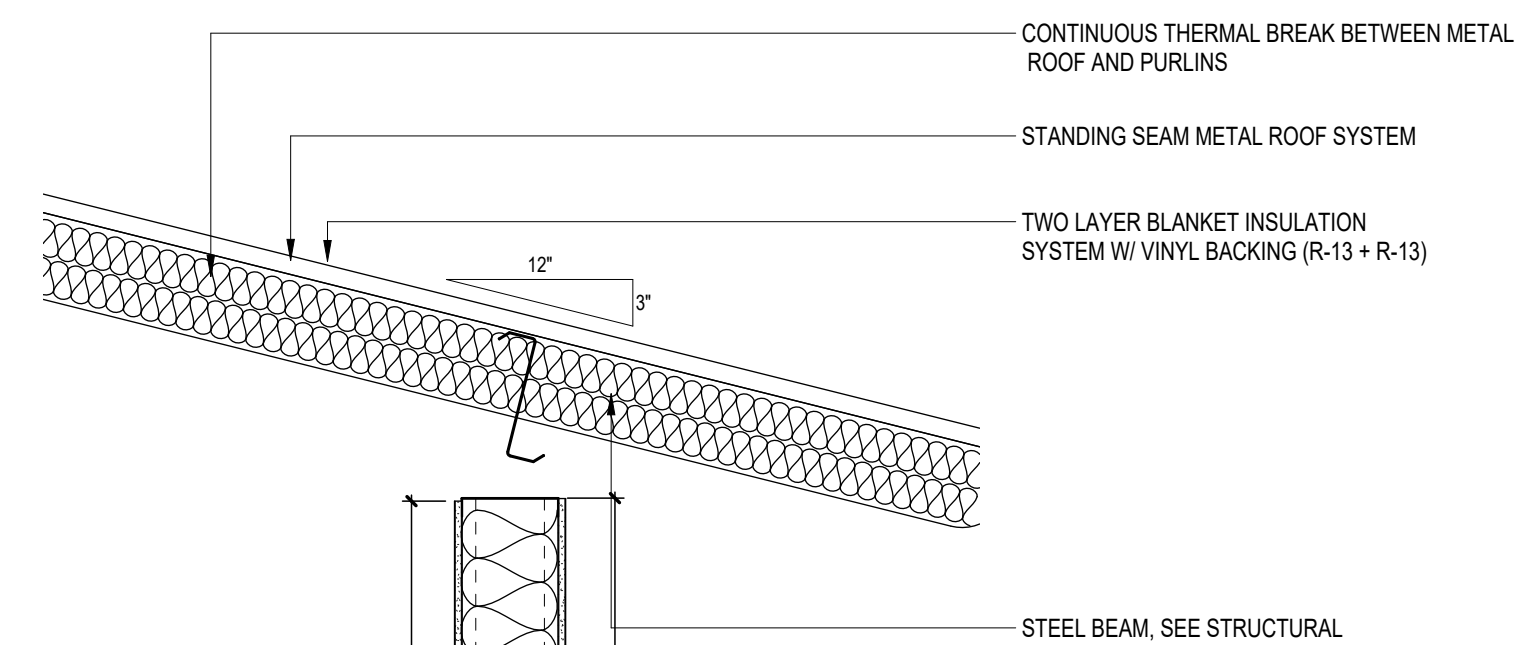
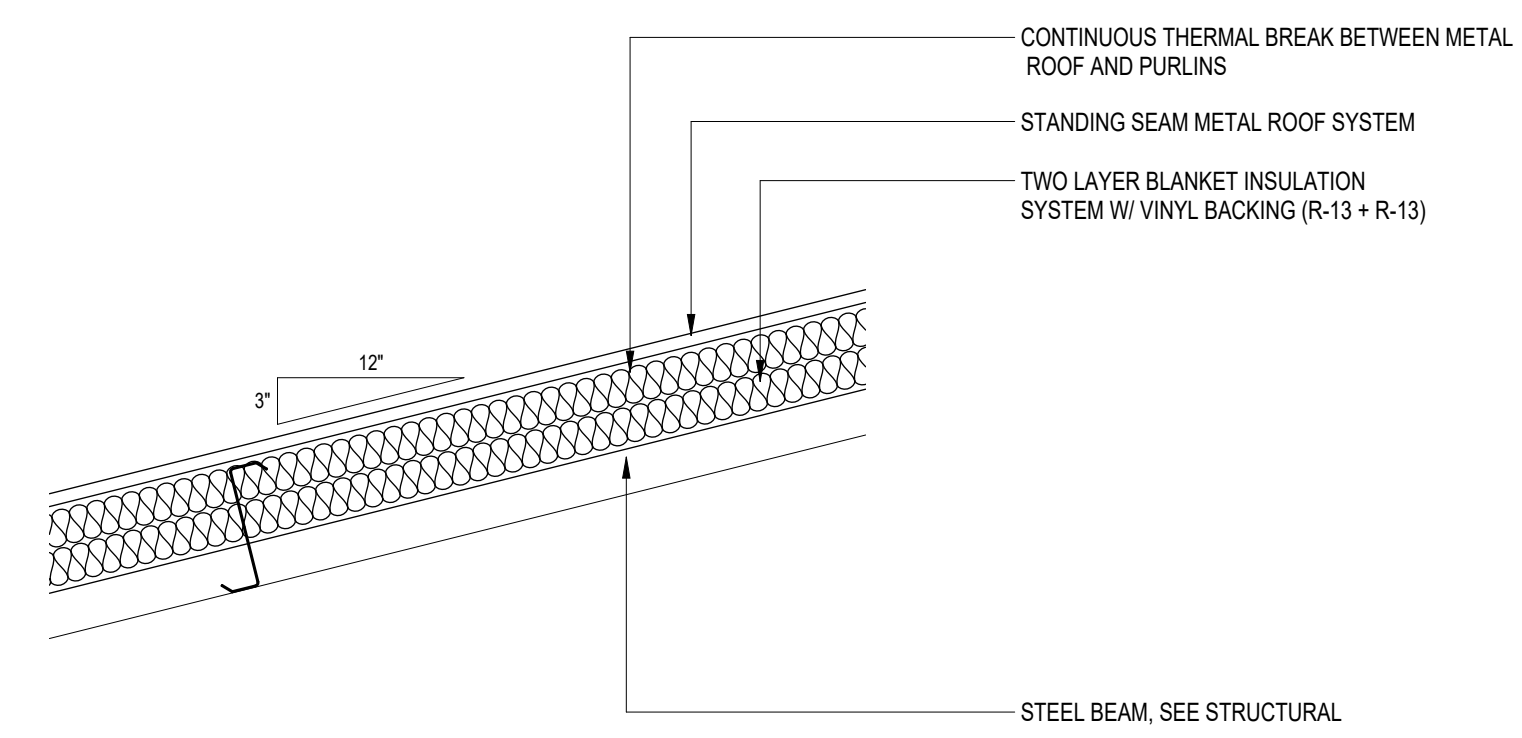

4 WALL SECTION
 A5.3 3/4" = 1'-0"

3 WALL SECTION
 A5.3 3/4" = 1'-0"

2 WALL SECTION
 A5.3 3/4" = 1'-0"

1 WALL SECTION
 A5.3 3/4" = 1'-0"

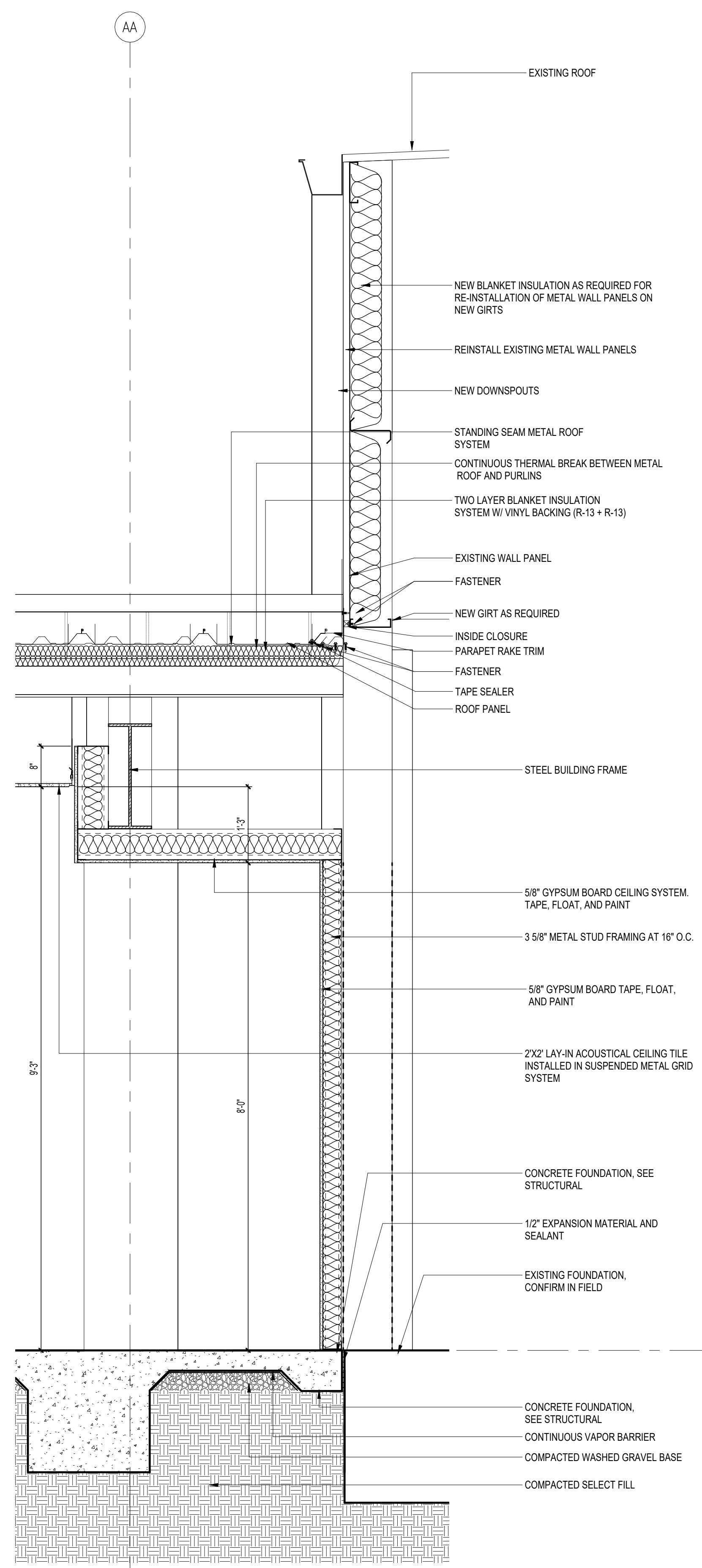

2 WALL SECTION
 A5.4 3/4" = 1'-0"

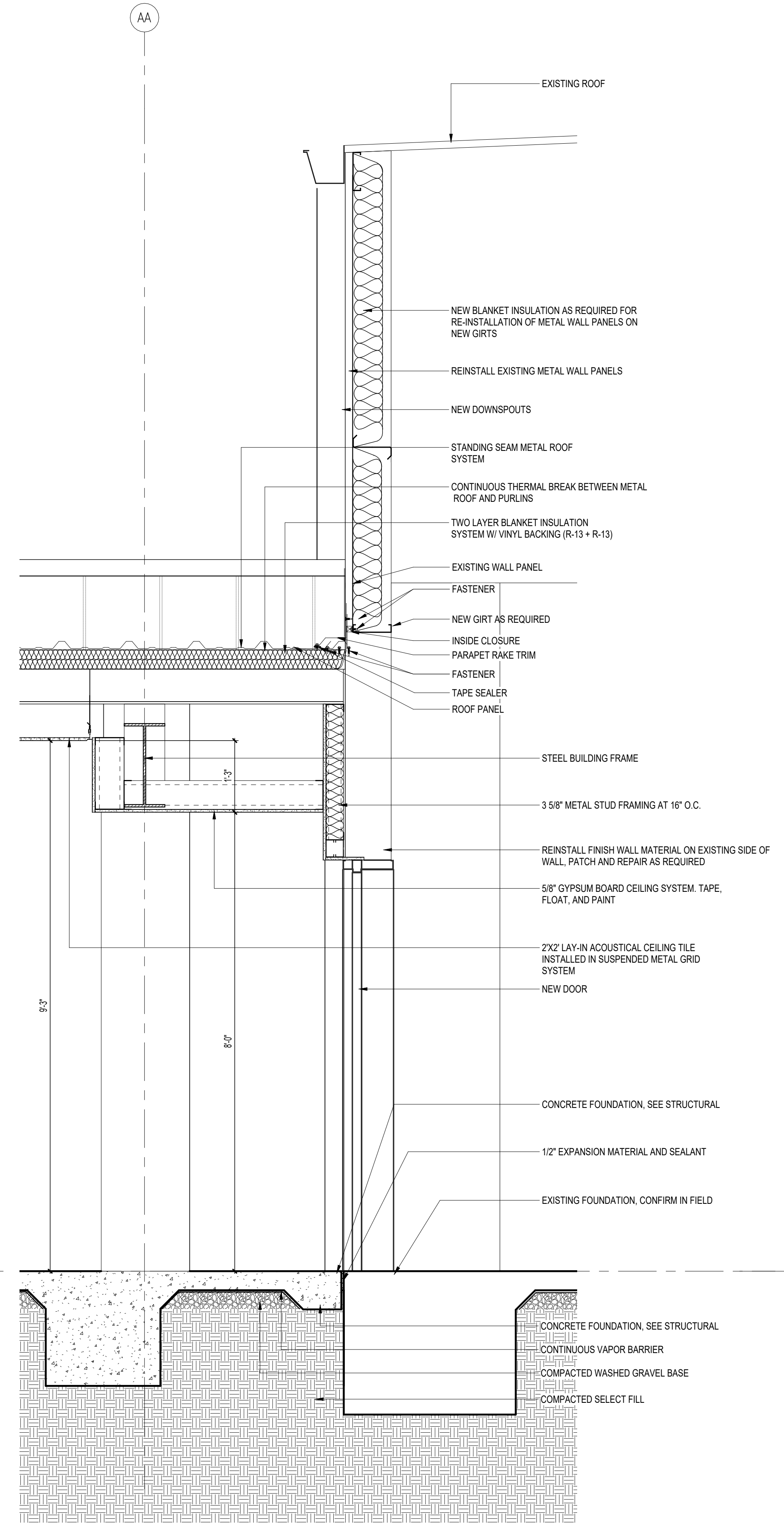

3 WALL SECTION
 A5.4 3/4" = 1'-0"

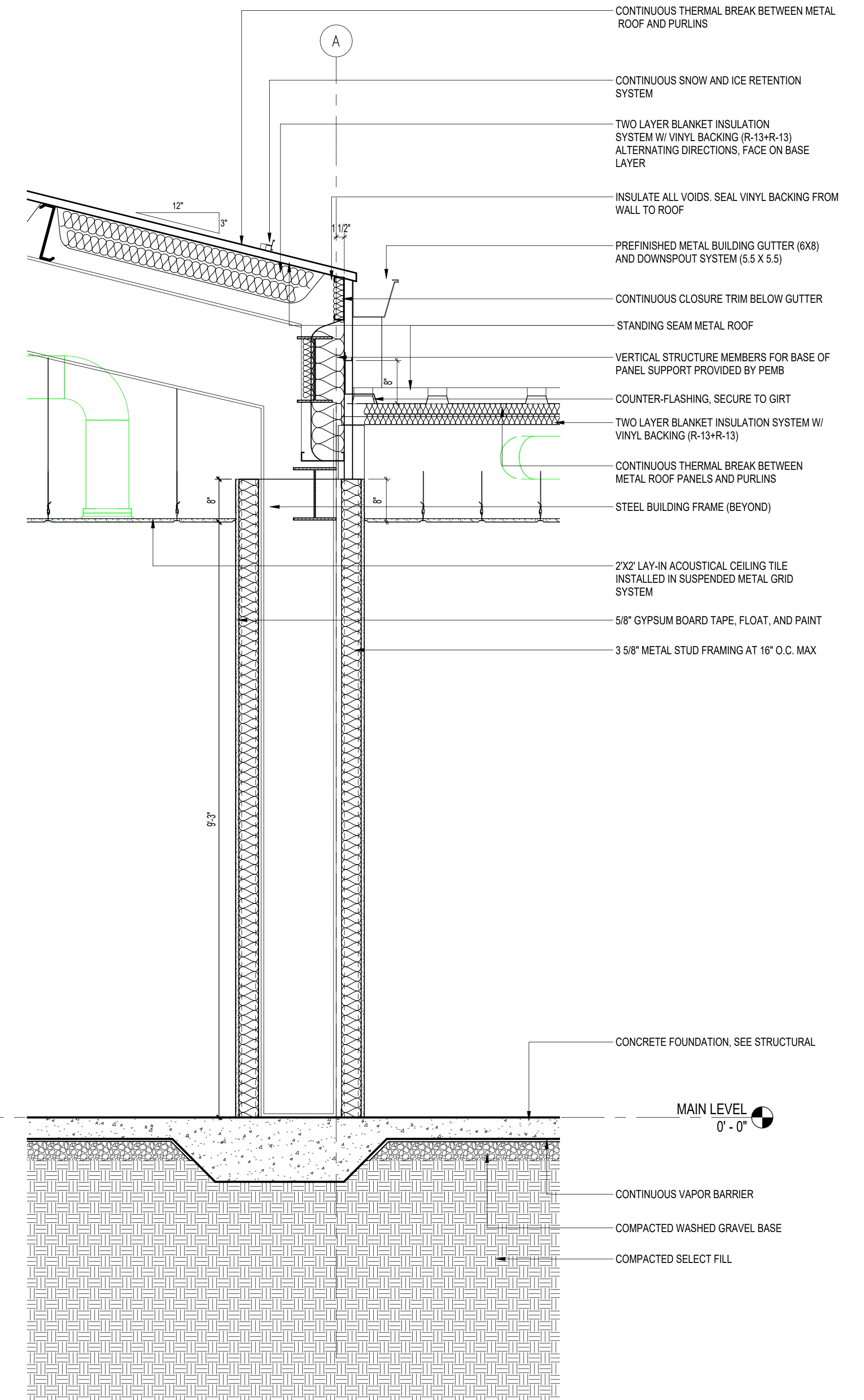

1 WALL SECTION
 A5.4 3/4" = 1'-0"

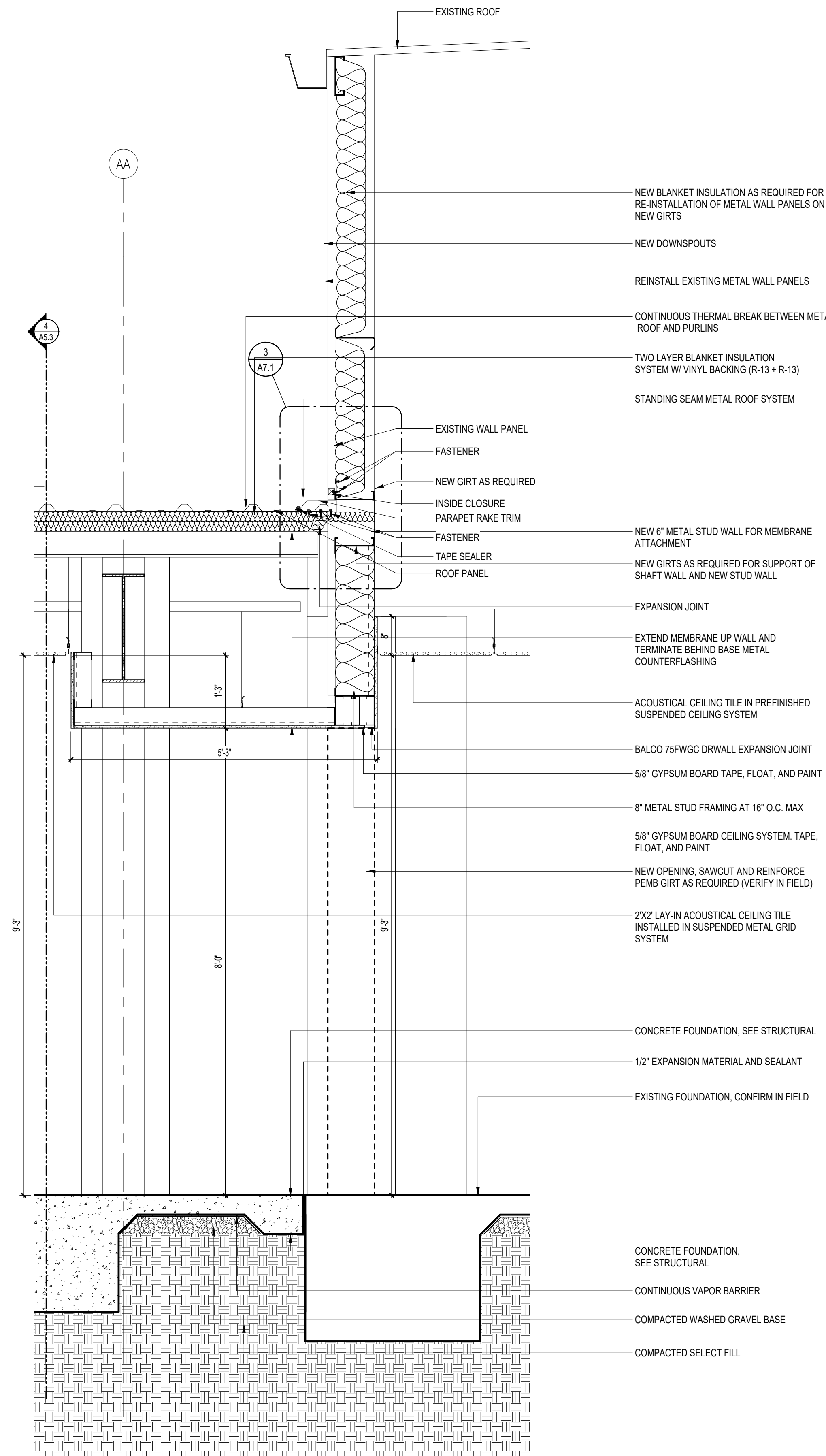

2 WALL SECTION
A5.5 3/4" = 1'-0"

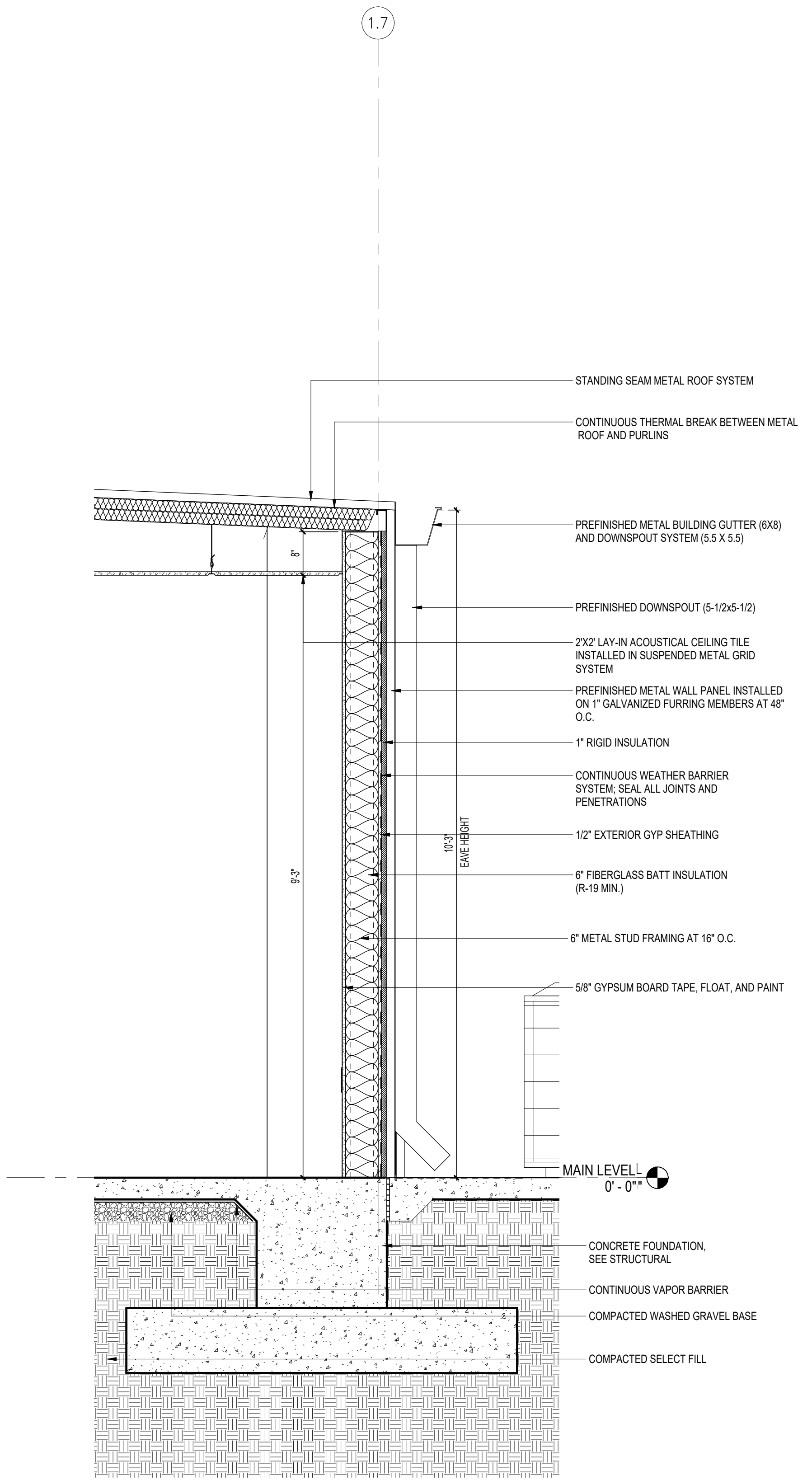

1 WALL SECTION
A5.5 3/4" = 1'-0"

REFLECTED CEILING LEGEND

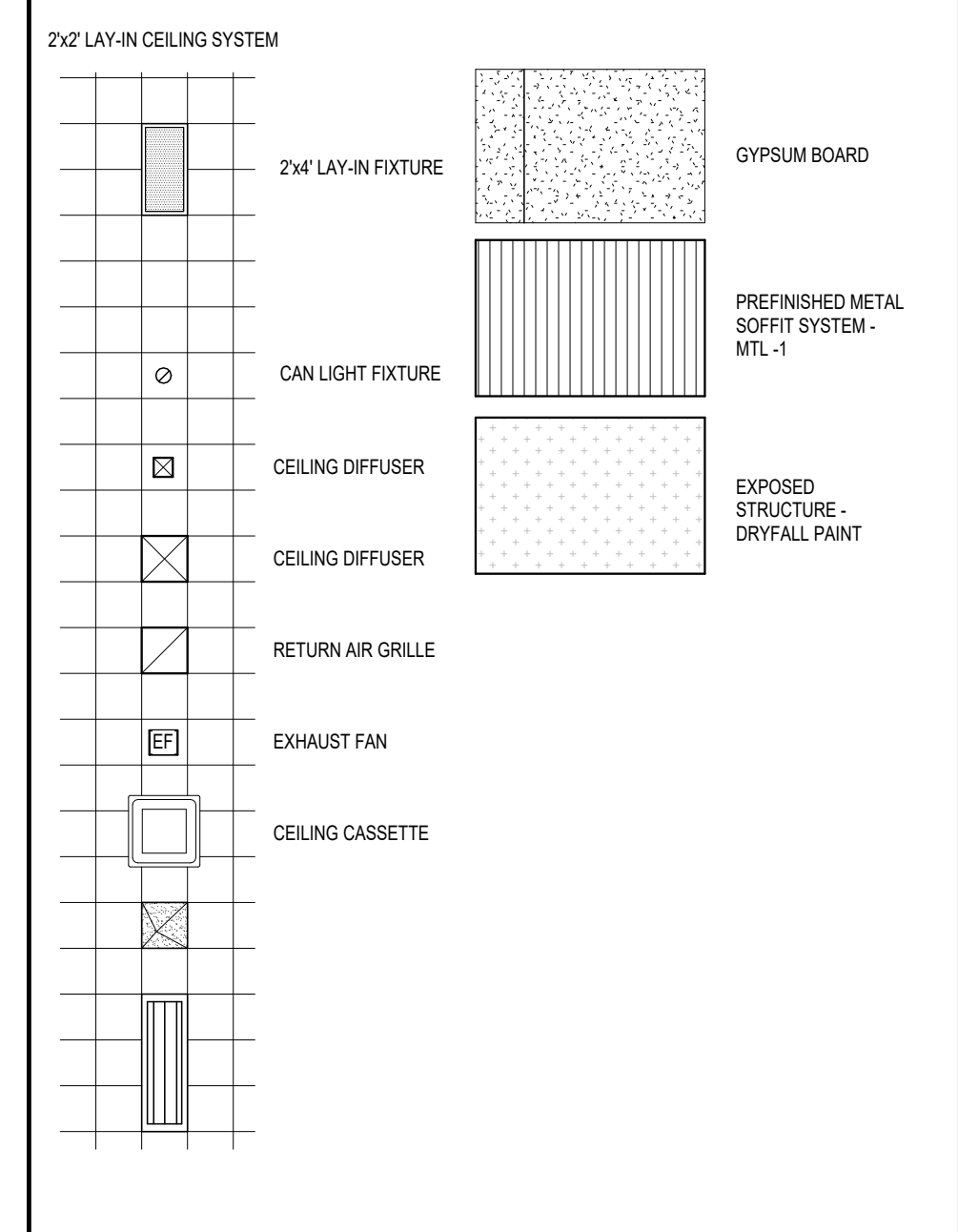

GENERAL CEILING NOTES

- ALL PLUMBING PIPING, ELECTRICAL CONDUITS, MECHANICAL DUCTWORK, ETC. SHALL BE CONCEALED ABOVE CEILINGS: BELOW SLAB, OR WITHIN WALLS AND FURRING WHEREVER POSSIBLE (UNLESS SPECIFICALLY SHOWN OR NOTED OTHERWISE). ALL PIPING, CONDUITS, DUCTWORK, ETC. EXPOSED SHALL BE INSTALLED IN A WORKMAN LIKE MANNER (LEVEL, PLUMB, SQUARE AND PROPERLY SUPPORTED). COORDINATE ALL TRADES TO AVOID CONFLICTS.
- ALL EXPOSED STRUCTURE, PIPING, CONDUITS, DUCTWORK, ETC. THAT IS NOT PREFINISHED SHALL BE PAINTED (UNLESS NOTED OTHERWISE), COLORS TO BE SELECTED BY THE ARCHITECT.
- ALL PIPING, CONDUIT, DUCTWORK, CEILING GRID, ETC. SHALL BE PROPERLY SUPPORTED AND BRACED TO MEET APPLICABLE SEISMIC ZONE REQUIREMENTS.
- PROVIDE SOUND ATTENUATION BATTS 2'-0" ON BOTH SIDES OF ADJACENT WALLS BETWEEN CLASSROOMS
- PROVIDE SOUND ATTENUATION BATTS OVER ENTIRE CEILINGS AT VOCAL, BAND, ENSEMBLE, AND PRACTICE ROOMS (AREA A)
- PROVIDE SOUND ATTENUATION BATTS OVER ENTIRE CEILING AT ALL OFFICES, COUNS., AND COACHS' OFFICES.
- AT GYPSUM CEILINGS, PROVIDE CONTROL JOINTS (CJ) AT 30'-0" OR LOCATIONS SHOWN ON PLANS.
- PATCH AND REPAIR ALL EXISTING CEILINGS AS REQUIRED BY OVERHEAD PLUMBING/ELECTRICAL.

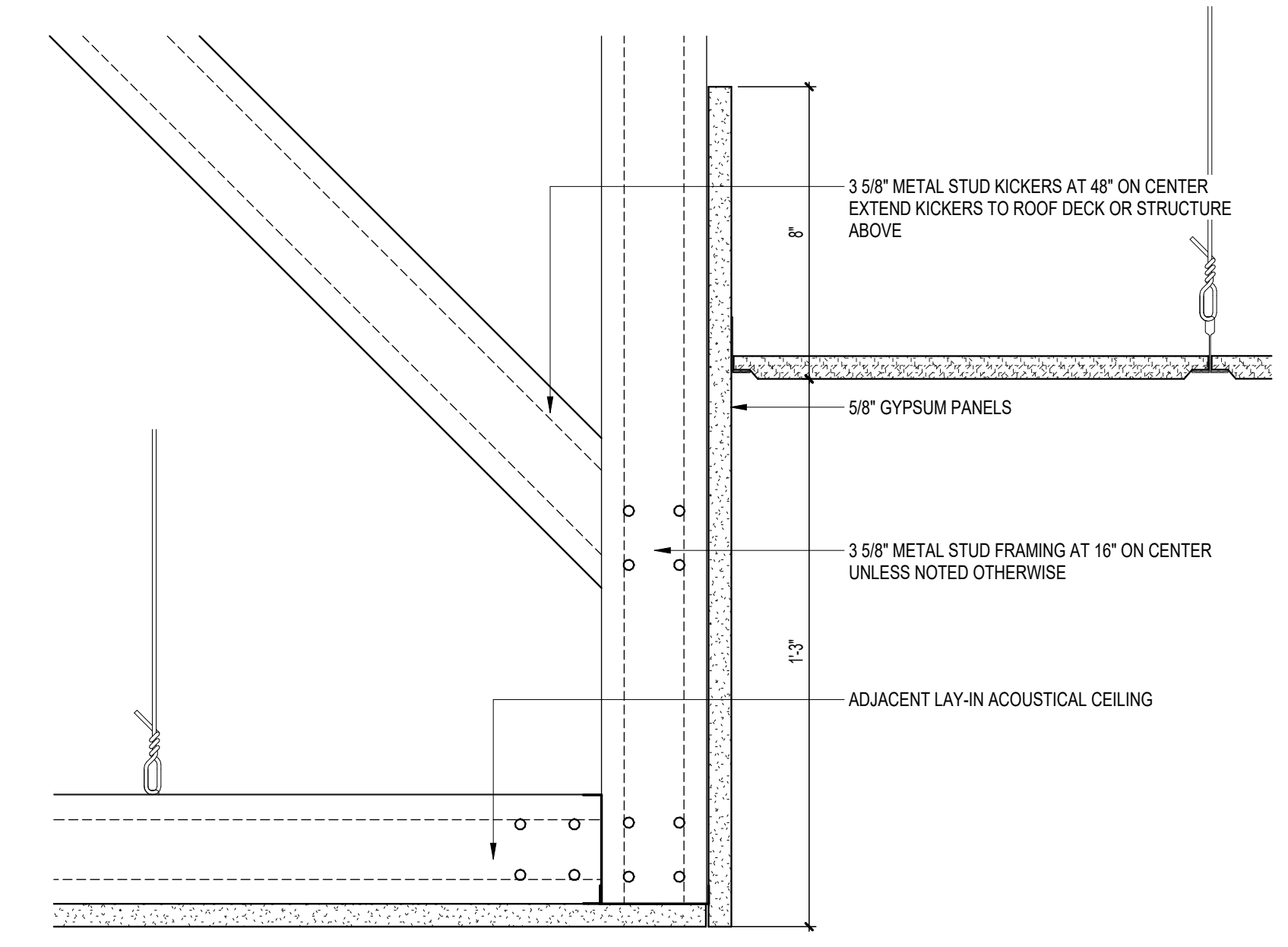

REFLECTED CEILING PLAN - LOWER LEVEL
 NORTH
 1/8" = 1'-0"



FURR DOWN - LIGHT GAUGE FRAMING
 3" = 1'-0"

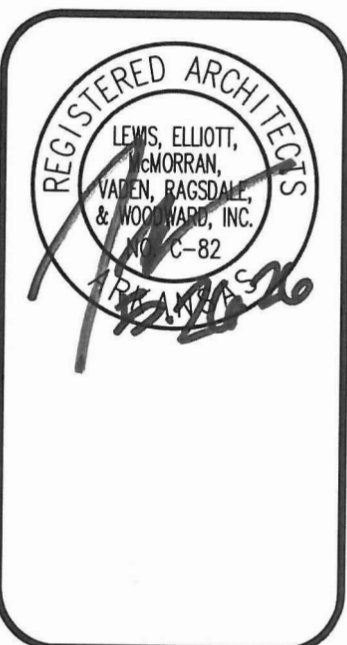

DATE: 2026 05-21
 PROJECT NO: 24002
 DRAWN BY: JT
 REV:

A6.1

GENERAL ROOF NOTES

- COORDINATE ALL ROOF PENETRATIONS FOR LOCATION, SIZE AND REQUIRED MATERIALS. ROOFING CONTRACTOR TO INSTALL OR VERIFY INSTALLATION OF ALL PENETRATIONS AND REQUIRED MATERIALS. ROOFING CONTRACTOR TO PROVIDE ALL FLASHING, PENETRATIONS, CURBS, CRICKETS, TERMINATIONS, ETC. NOT SPECIFICALLY PROVIDED BY OTHER TRADES AND AS REQUIRED FOR WARRANTIED INSTALLATION.
- ALL ROOFING DETAILS (FLASHING, EDGE METAL, PENETRATIONS, CURBS, ETC.) SHALL BE APPROVED BY THE MANUFACTURER AND INCLUDED IN SYSTEM WARRANTY. PROVIDE ALL MATERIAL AND WORK REQUIRED, SHOWN OR NOT, FOR WARRANTIED INSTALLATION.
- ALL METAL ROOFING (INCLUDING TRIM, GUTTERS, DOWNSPOUTS, ETC.) SHALL BE FROM SAME MANUFACTURER, AND SHALL BE INCLUDED UNDER A SINGLE WEATHER TIGHTNESS WARRANTY.

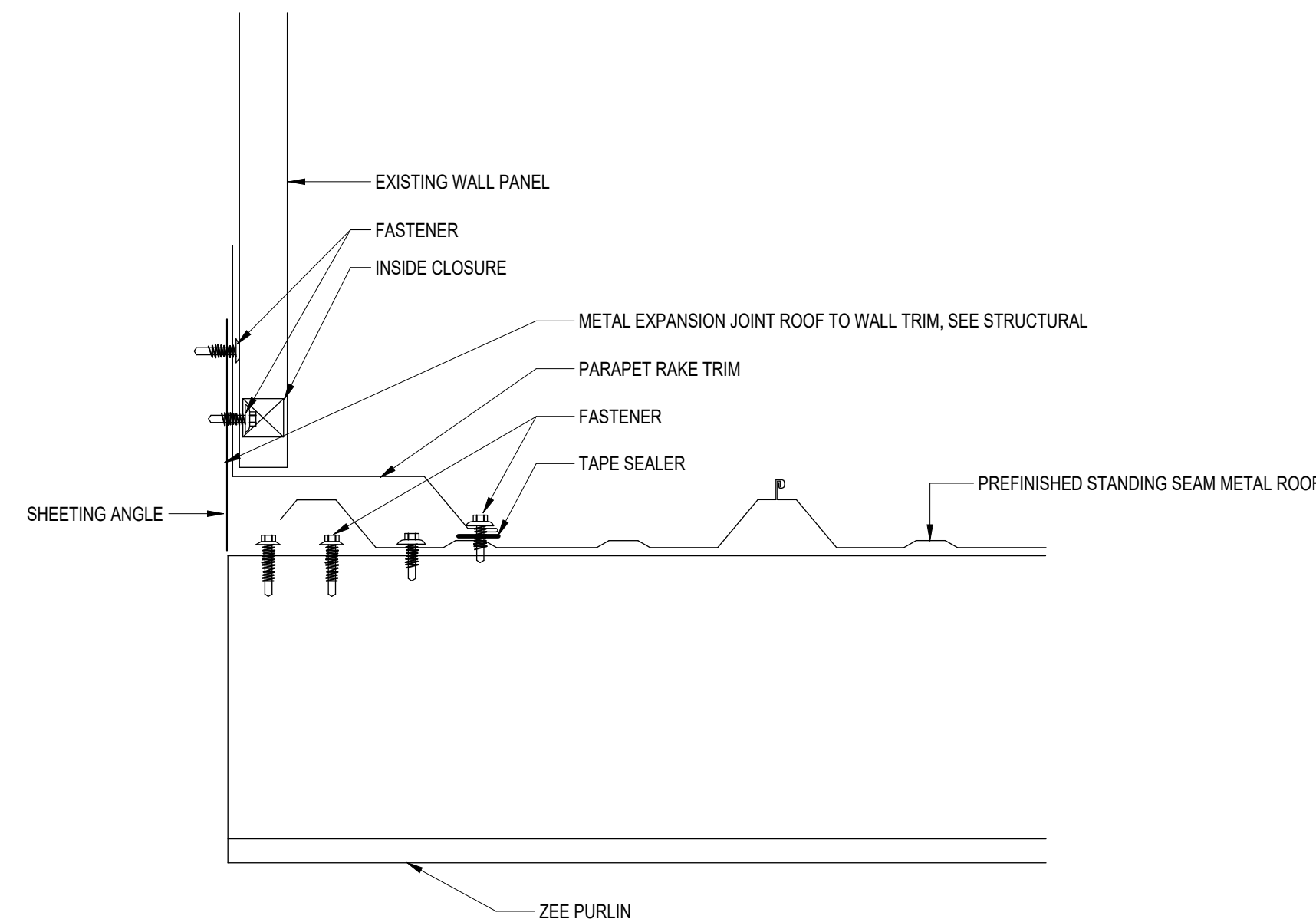

3 ENLARGED DETAIL - EXISTING METAL WALL TO NEW METAL ROOF
A7.1 1/4" = 1'-0"

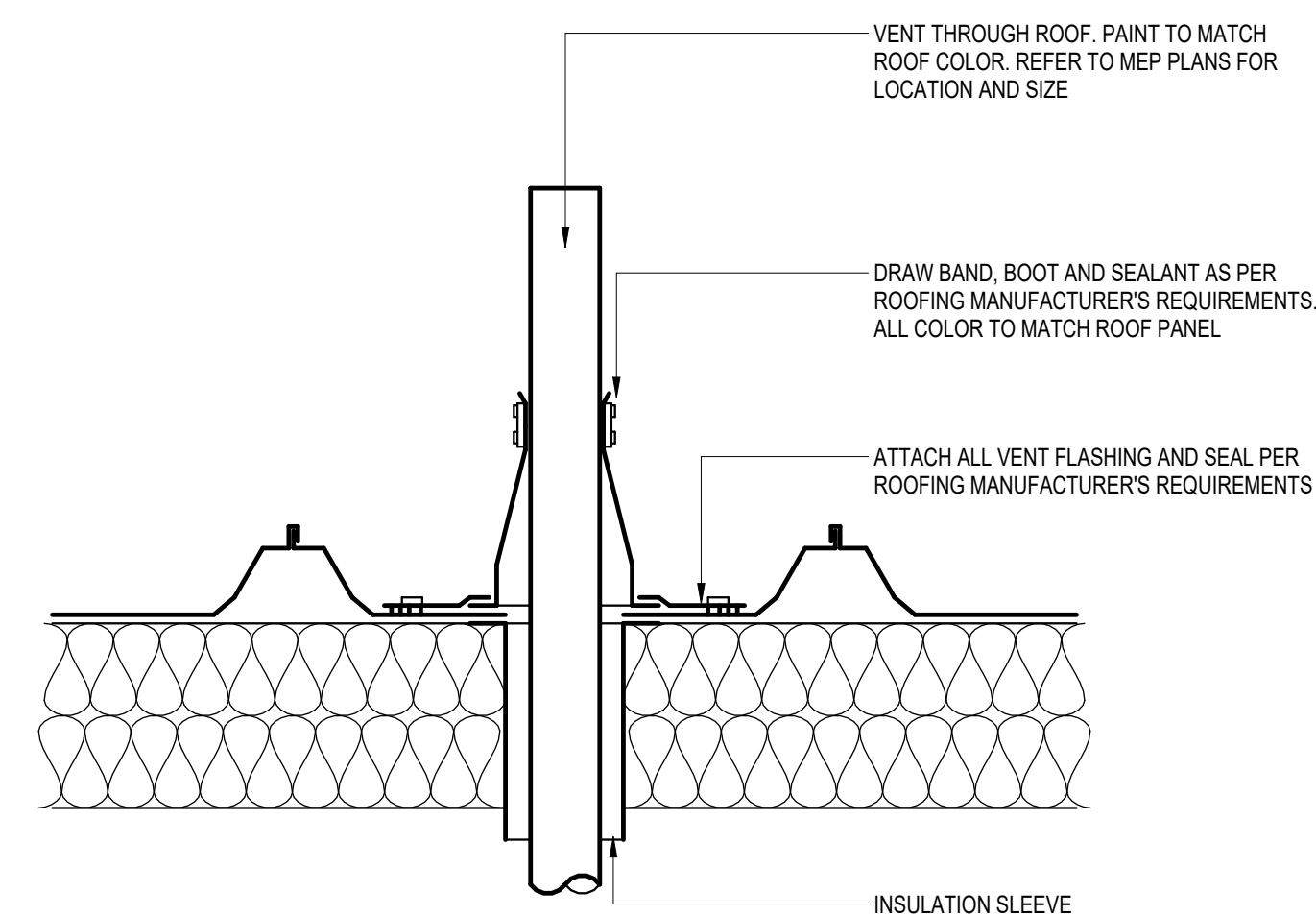

2 VENT THROUGH ROOF DETAIL
A7.1 1 1/2" = 1'-0"

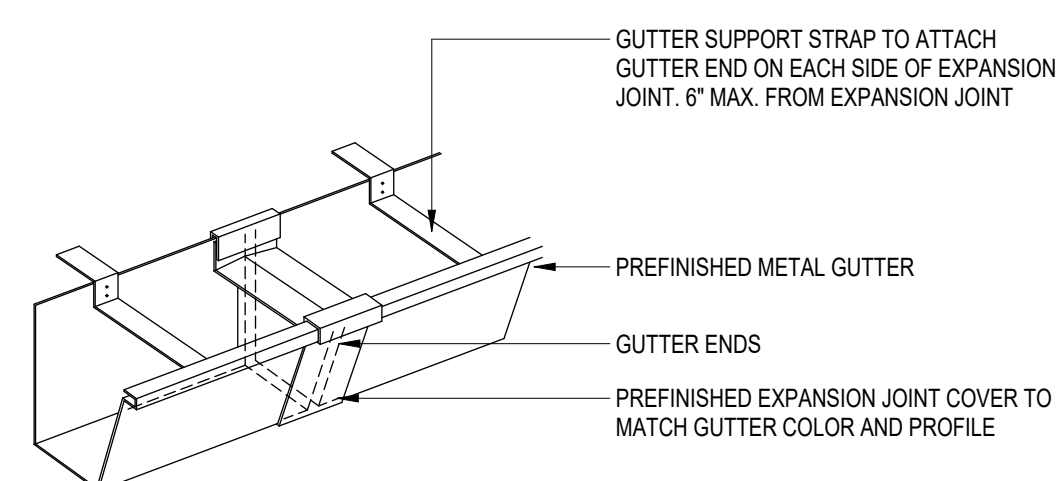

NOTE:
GUTTER EXPANSION JOINTS (GEJ) TO OCCUR AT 30'-0"
O.C. MAXIMUM; SEE ROOF PLAN FOR LOCATIONS

4 GUTTER EXPANSION JOINT
A7.1 1 1/2" = 1'-0"



1 ROOF PLAN
A7.1 1/8" = 1'-0"

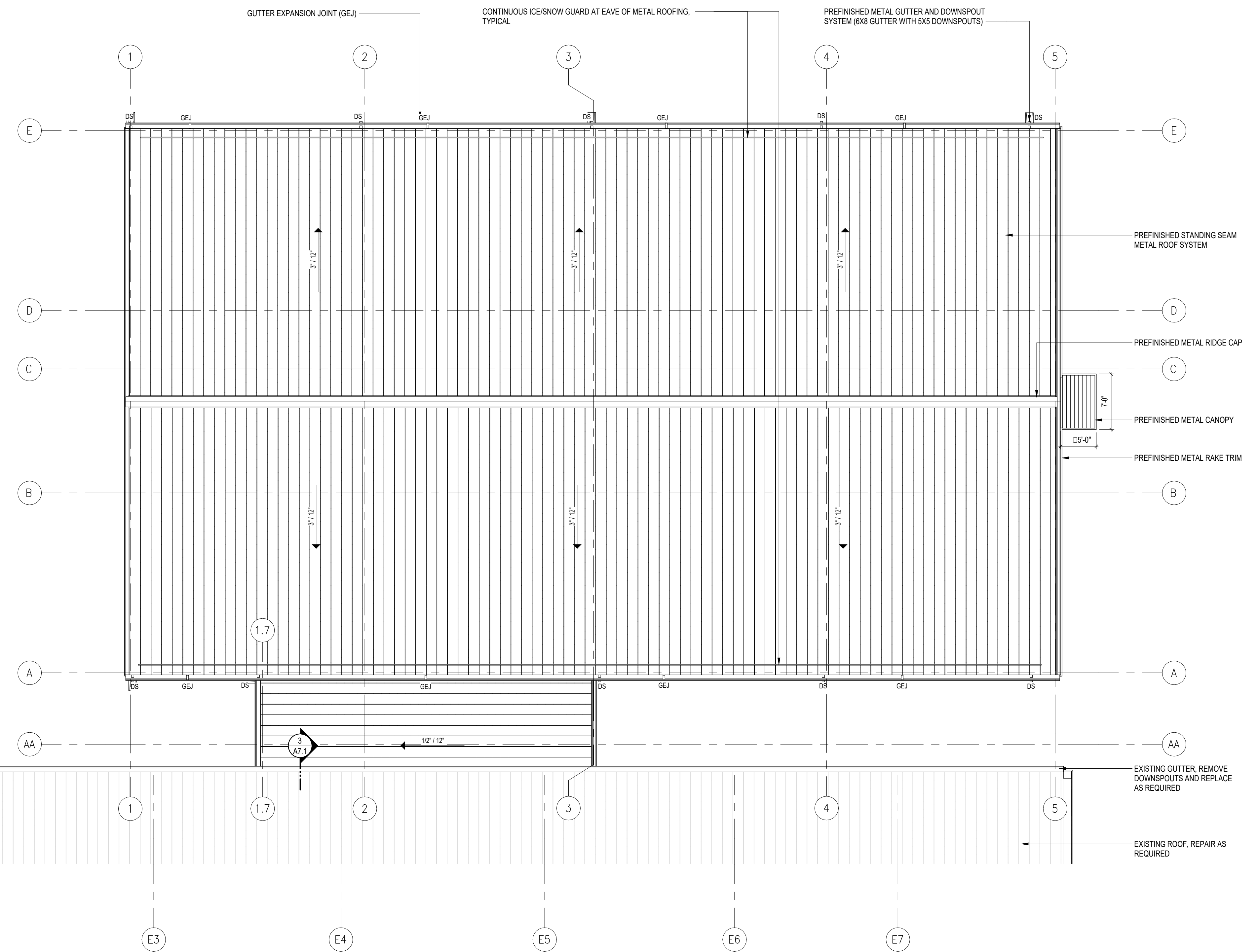

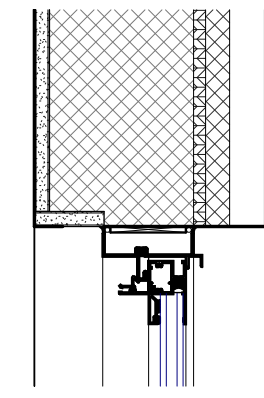

1 ENLARGED DETAIL
A8.1 1 1/2" = 1'-0"

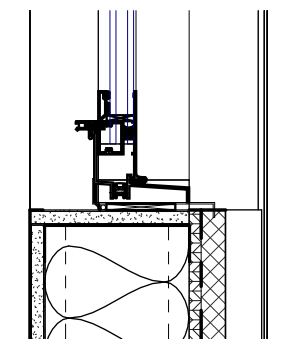

4 ENLARGED DETAIL
A8.1 1 1/2" = 1'-0"

MARK	HW SET	PANEL						FRAME				COMMENTS
		TYPE	WIDTH	HEIGHT	THICK.	MATERIAL	FINISH	MATERIAL	FINISH	DEPTH	HEAD	
125.1	4.0	D	3'-0"	7'-0"	1 3/4"	WOOD	PRE-FINISH	HMF	PAINT	5 3/4"	2"	
126.1	4.0	D	3'-0"	7'-0"	1 3/4"	WOOD	PRE-FINISH	HMF	PAINT	5 3/4"	2"	
127.1	4.0	D	3'-0"	7'-0"	1 3/4"	WOOD	PRE-FINISH	HMF	PAINT	5 3/4"	2"	
128.1	4.0	D	3'-0"	7'-0"	1 3/4"	WOOD	PRE-FINISH	HMF	PAINT	5 3/4"	2"	
129.1	4.0	D	3'-0"	7'-0"	1 3/4"	WOOD	PRE-FINISH	HMF	PAINT	5 3/4"	2"	
130.1	4.0	D	3'-0"	7'-0"	1 3/4"	WOOD	PRE-FINISH	HMF	PAINT	5 3/4"	2"	
131.1	4.0	D	3'-0"	7'-0"	1 3/4"	WOOD	PRE-FINISH	HMF	PAINT	5 3/4"	2"	
132.1	4.0	D	3'-0"	7'-0"	1 3/4"	WOOD	PRE-FINISH	HMF	PAINT	5 3/4"	2"	
133.1	4.0	D	3'-0"	7'-0"	1 3/4"	WOOD	PRE-FINISH	HMF	PAINT	5 3/4"	2"	
134.1	8.0	F	3'-0"	7'-0"	1 3/4"	WOOD	PRE-FINISH	HMF	PAINT	5 3/4"	2"	
135.1	6.0	N8	3'-0"	7'-0"	1 3/4"	WOOD	PRE-FINISH	HMF	PAINT	5 3/4"	2"	
135.2	7.0	N8	3'-0"	7'-0"	1 3/4"	WOOD	PRE-FINISH	HMF	PAINT	5 3/4"	2"	
136.1	5.0	F	3'-0"	7'-0"	1 3/4"	WOOD	PRE-FINISH	HMF	PAINT	5 3/4"	2"	
137.1	9.0	F	3'-0"	7'-0"	1 3/4"	WOOD	PRE-FINISH	HMF	PAINT	5 3/4"	2"	
138.1	9.0	F	3'-0"	7'-0"	1 3/4"	WOOD	PRE-FINISH	HMF	PAINT	5 3/4"	2"	
139.1	2.0	N8-P	6'-0"	7'-0"	1 3/4"	WOOD	PRE-FINISH	HMF	PAINT	5 3/4"	2"	
141.1	9.0	F	3'-0"	7'-0"	1 3/4"	WOOD	PRE-FINISH	HMF	PAINT	5 3/4"	2"	
142.1	8.0	F	2'-8"	7'-0"	1 3/4"	WOOD	PRE-FINISH	HMF	PAINT	5 3/4"	2"	
142.2	8.0	F	2'-8"	7'-0"	1 3/4"	WOOD	PRE-FINISH	HMF	PAINT	5 3/4"	2"	
143.1	3.0	N8-P	6'-0"	7'-0"	1 3/4"	WOOD	PRE-FINISH	HMF	PAINT	10 5/8"	2"	
143.2	1.0	AL1-P	5'-8"	7'-0"	1 3/4"	ALUM.	SEE SPEC.	ALUM.	SEE SPEC.	4 1/2"	2"	
143.3	1.0	AL1-P	5'-8"	7'-0"	1 3/4"	ALUM.	SEE SPEC.	ALUM.	SEE SPEC.	4 1/2"	2"	

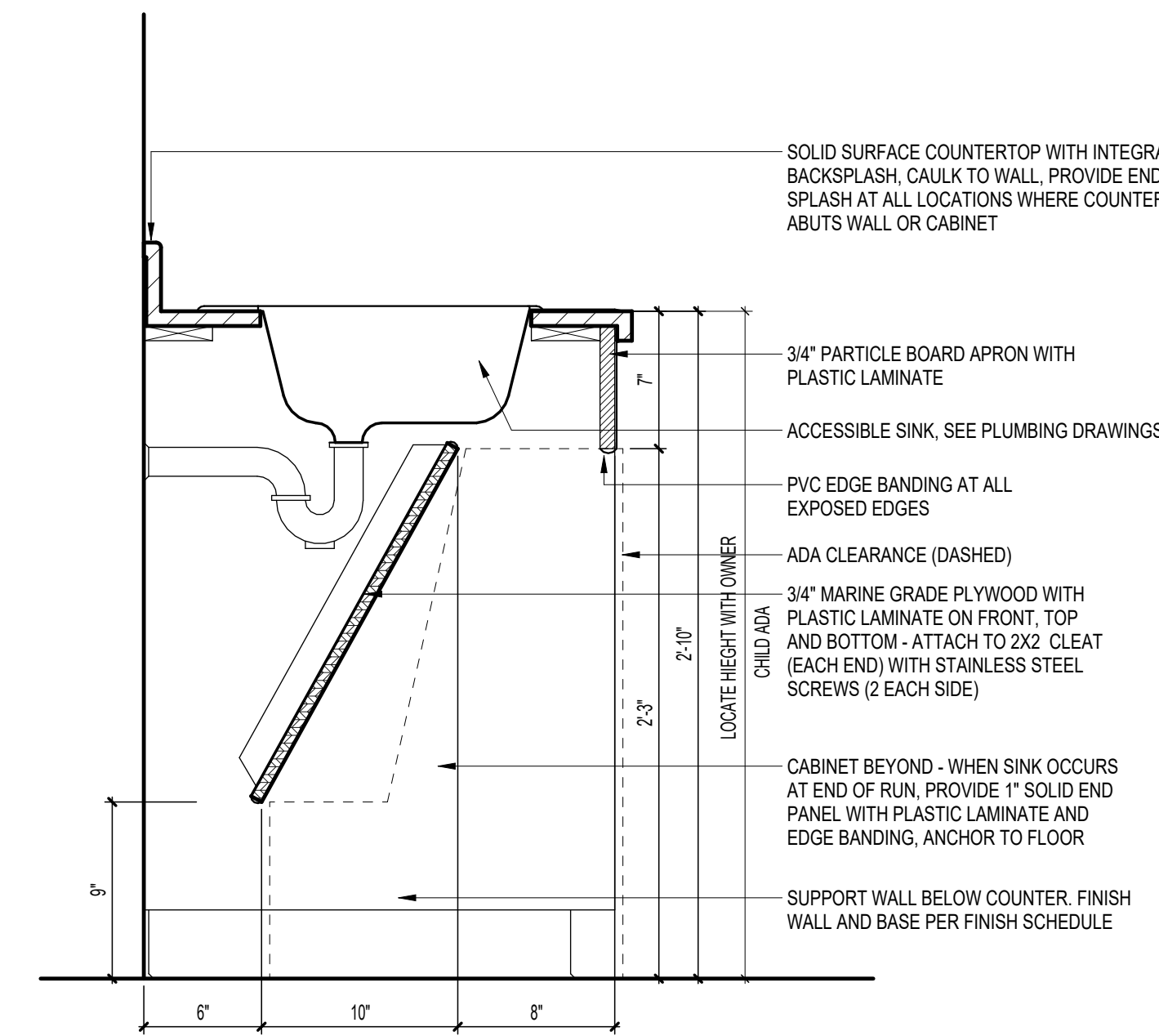

5 MILLWORK DETAIL - ACCESSIBLE SINK
A8.1 1 1/2" = 1'-0"

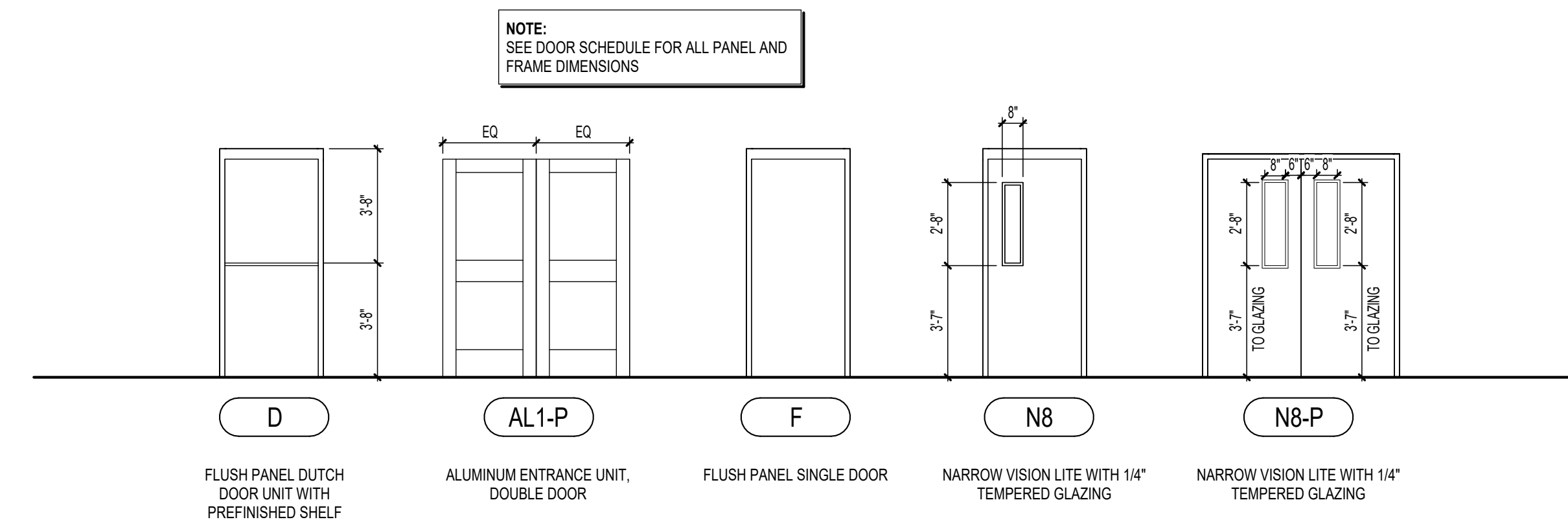

4 DOOR ELEVATIONS
A8.1 1/4" = 1'-0"

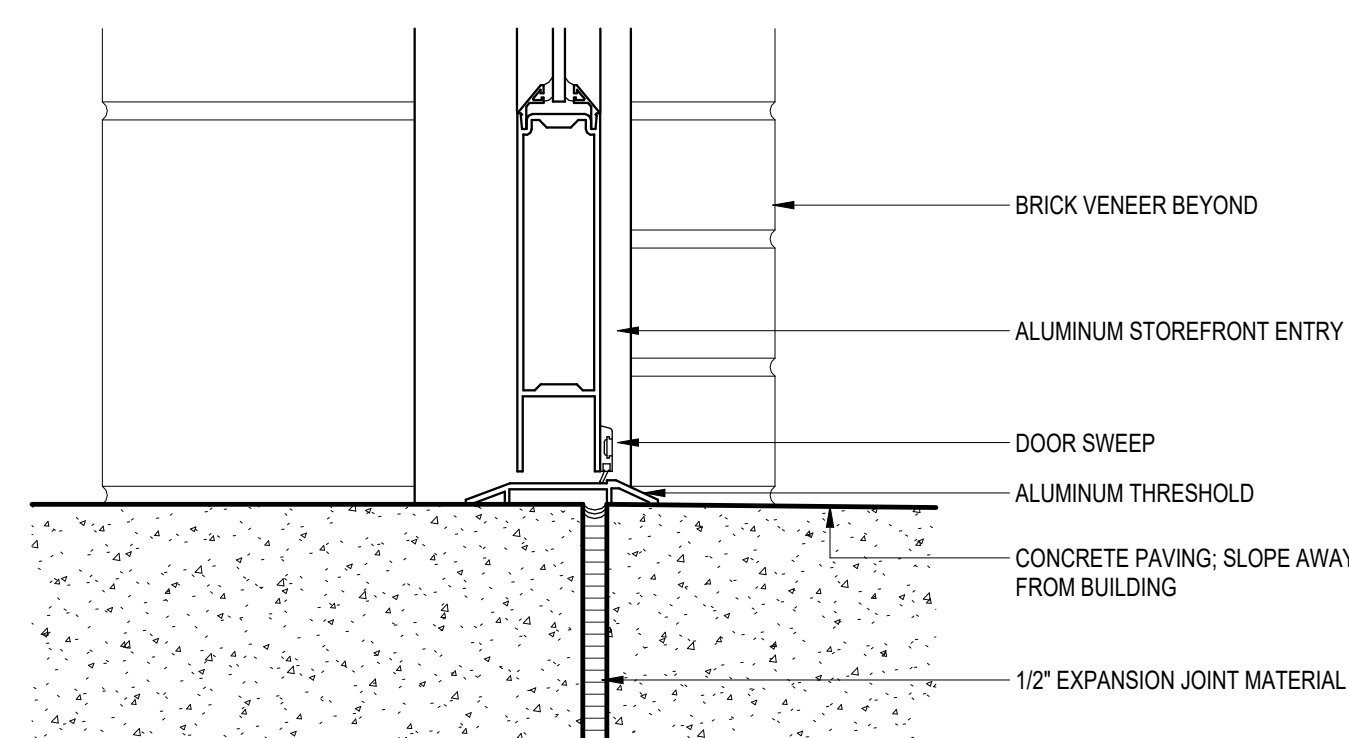

3 EXTERIOR ALUMINUM THRESHOLD
A8.1 3" = 1'-0"

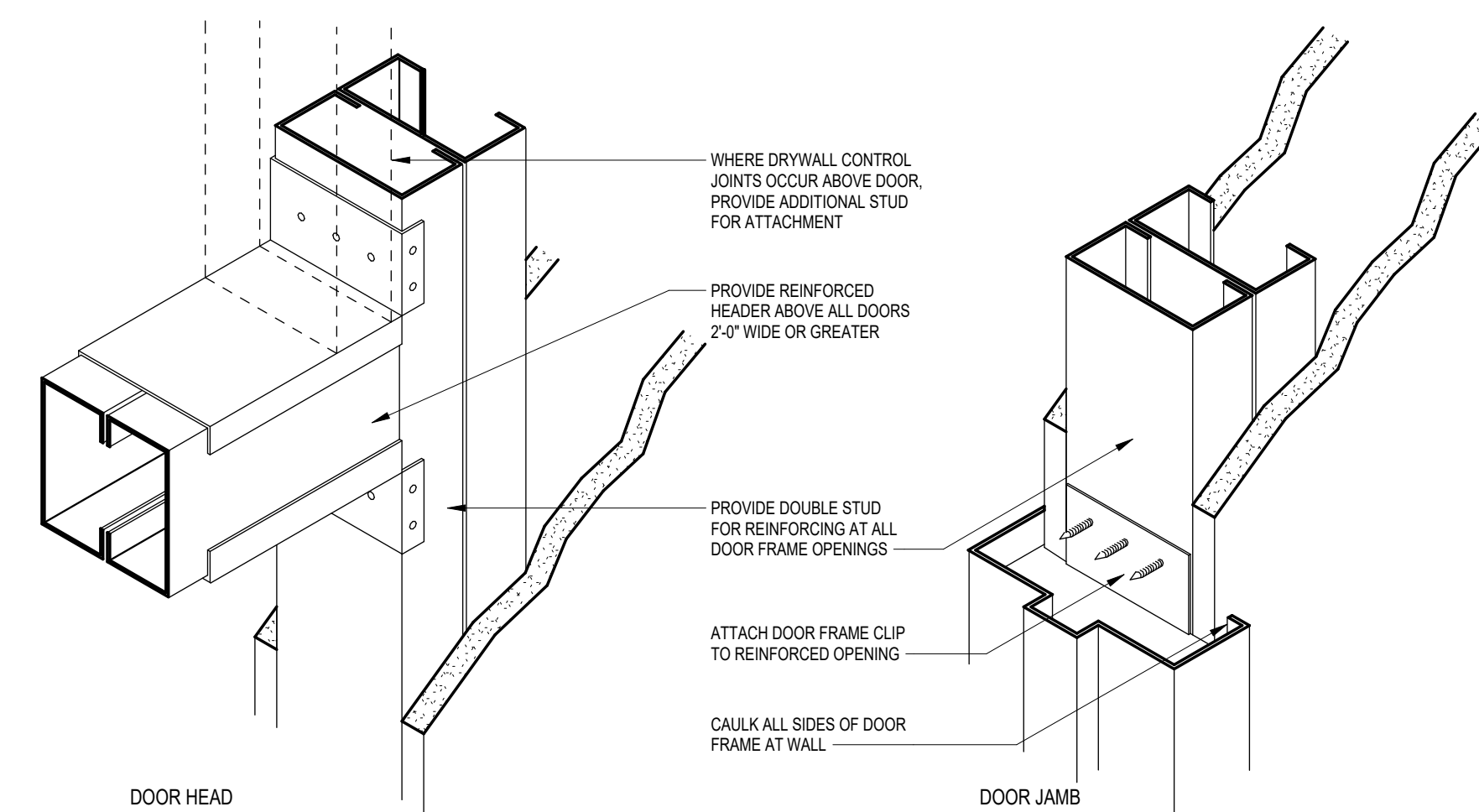

2 INTERIOR HOLLOW METAL FRAME HEAD & JAMB
A8.1 3" = 1'-0"

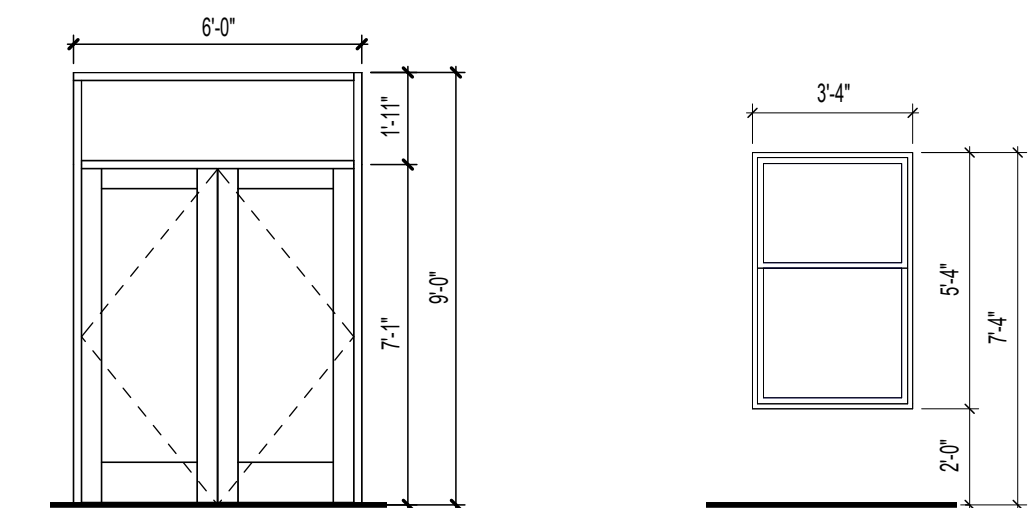

WINDOW ELEVATIONS
A8.1 1/4" = 1'-0"

CASEWORK SCHEDULE		
MARK	DESCRIPTION	DEPTH
B2	BASE CABINET - SINGLE DOOR WITH ONE (1) ADJUSTABLE SHELF AND 6" TALL DRAWER	24"
B4	BASE CABINET - DOUBLE DOOR WITH ONE (1) ADJUSTABLE SHELF AND TWO (2) 6" TALL DRAWERS	<varies>
B5	SINK BASE CABINET - DOUBLE DOOR WITH FALSE DRAWER PANEL	24"
B10	SINK BASE CABINET - ACCESSIBLE APRON WITH REMOVABLE SLOPED PANEL TO CONCEAL PLUMBING	24"
W2	WALL CABINET - SINGLE DOOR WITH TWO (2) ADJUSTABLE SHELVES	12"
W3	WALL CABINET - DOUBLE DOOR (NO SHELF)	12"
W4	WALL CABINET - DOUBLE DOOR WITH TWO (2) ADJUSTABLE SHELVES	12"

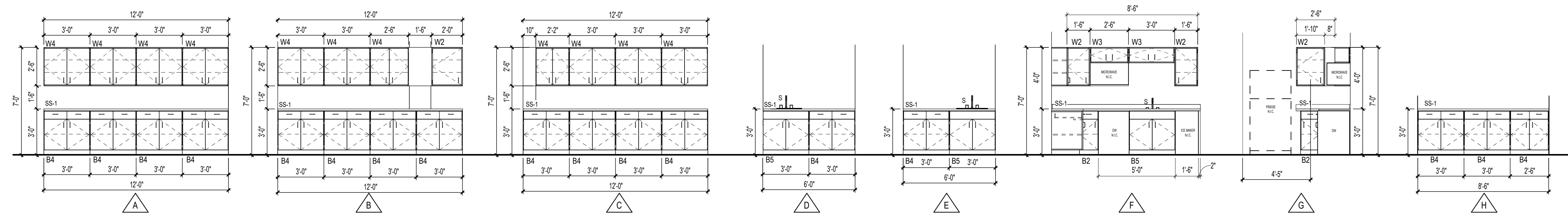

1 MILLWORK ELEVATIONS
1/4" = 1'-0"

MATERIAL KEY					
	MARK	DESCRIPTION	MARK	DESCRIPTION	
FLOOR	SC-1	SEALED CONCRETE	WALL	P-1	PAINT - SEMI GLOSS
	CPT-1	CARPET TILE		P-2	PAINT - EPOXY
	CPT-2	CARPET TILE - CORRIDOR		PT-1	PORCELAIN WALL TILE
	CPT-3	WALK OFF CARPET			
	PT-1	PORCELAIN FLOOR TILE			
	LVT-1	LUXURY VINYL TILE			
BASE	RB-1	RUBBER BASE	CEILING	LAY-1	ACOUSTICAL TILES
	TB-1	TILE BASE		GYP-1	GYPSUM BOARD - PAINT FLAT
WINDOW SHADE	MWS-1	MANUAL WINDOW SHADE	REMARKS		
	NONE	NO WINDOW SHADE			

- PORCELAIN WALL TILE (PT-1) TO BE LOCATED AT WET WALL ONLY. THIS LOCATION CONTRACTOR TO INCLUDE SCHLUTER EDGING FOR ALL EXPOSED OUTSIDE EDGE CONDITIONS. ABUT WALL TILE DIRECTLY TO FLOOR FINISH.
- SEE A2.1 FOR WALK OFF CARPET (CPT-3) LOCATIONS AND DIMENSIONS.
- AT EXISTING ROOMS, PATCH AND REPAIR EXISTING FINISHES AT TIE-INS.

INTERIOR FINISH SCHEDULE								
ROOM IDENTIFICATION	NAME	#	FLOOR	BASE	WALL	CEILING	WINDOW SHADES	REMARKS
CHILDREN	CHILDREN	125	CPT-1	RB-1	P-1	LAY-1	MWS-1	
CHILDREN	CHILDREN	126	CPT-1	RB-1	P-1	LAY-1	MWS-1	
CHILDREN	CHILDREN	127	CPT-1	RB-1	P-1	LAY-1	MWS-1	
CHILDREN	CHILDREN	128	CPT-1	RB-1	P-1	LAY-1	MWS-1	
CHILDREN	CHILDREN	129	CPT-1	RB-1	P-1	LAY-1	MWS-1	
CLASSROOM	CLASSROOM	130	CPT-1	RB-1	P-1	LAY-1	MWS-1	
CLASSROOM	CLASSROOM	131	CPT-1	RB-1	P-1	LAY-1	MWS-1	
BABIES	BABIES	132	CPT-1	RB-1	P-1	LAY-1	NONE	
CHILDREN	CHILDREN	133	CPT-1	RB-1	P-1	LAY-1	MWS-1	
NURSING	NURSING	134	CPT-1	RB-1	P-1	LAY-1	NONE	
RESOURCE	RESOURCE	135	LVT-1	RB-1	P-1	LAY-1	NONE	
ELECTRICAL CUSTODIAN	ELECTRICAL CUSTODIAN	136	SC-1	RB-1	P-2	LAY-1	NONE	
FAMILY TLT	FAMILY TLT	137	PT-1	TB-1	P-2/PT-1	LAY-1	NONE	1
FAMILY TLT	FAMILY TLT	138	PT-1	TB-1	P-2/PT-1	LAY-1	NONE	1
HALLWAY	HALLWAY	139	CPT-2/CPT-3	RB-1	P-1	LAY-1	NONE	2
HALLWAY	HALLWAY	140	CPT-2/CPT-3	RB-1	P-1	LAY-1	NONE	2
TLT	TLT	141	PT-1	TB-1	P-2/PT-1	LAY-1	NONE	1
TLT	TLT	142	PT-1	TB-1	P-2	GYP-1	NONE	1
LINK	LINK	143	CPT-2	RB-1	P-1	GYP-1	NONE	
EXISTING HALLWAY	EXISTING HALLWAY	144	EXIST	EXIST	EXIST	EXIST	EXIST	
EX. FELLOWSHIP HALL	EX. FELLOWSHIP HALL	145						
EX. CLASSROOM	EX. CLASSROOM	146						
EX. KITCHEN	EX. KITCHEN	147						
EX. WORKROOM	EX. WORKROOM	148						
EX. STORAGE	EX. STORAGE	149						
EX. CLASSROOM	EX. CLASSROOM	150						
EX. CHOIR ROOM	EX. CHOIR ROOM	151						
EX. ELECTRICAL	EX. ELECTRICAL	152						
EX. RISER	EX. RISER	153						

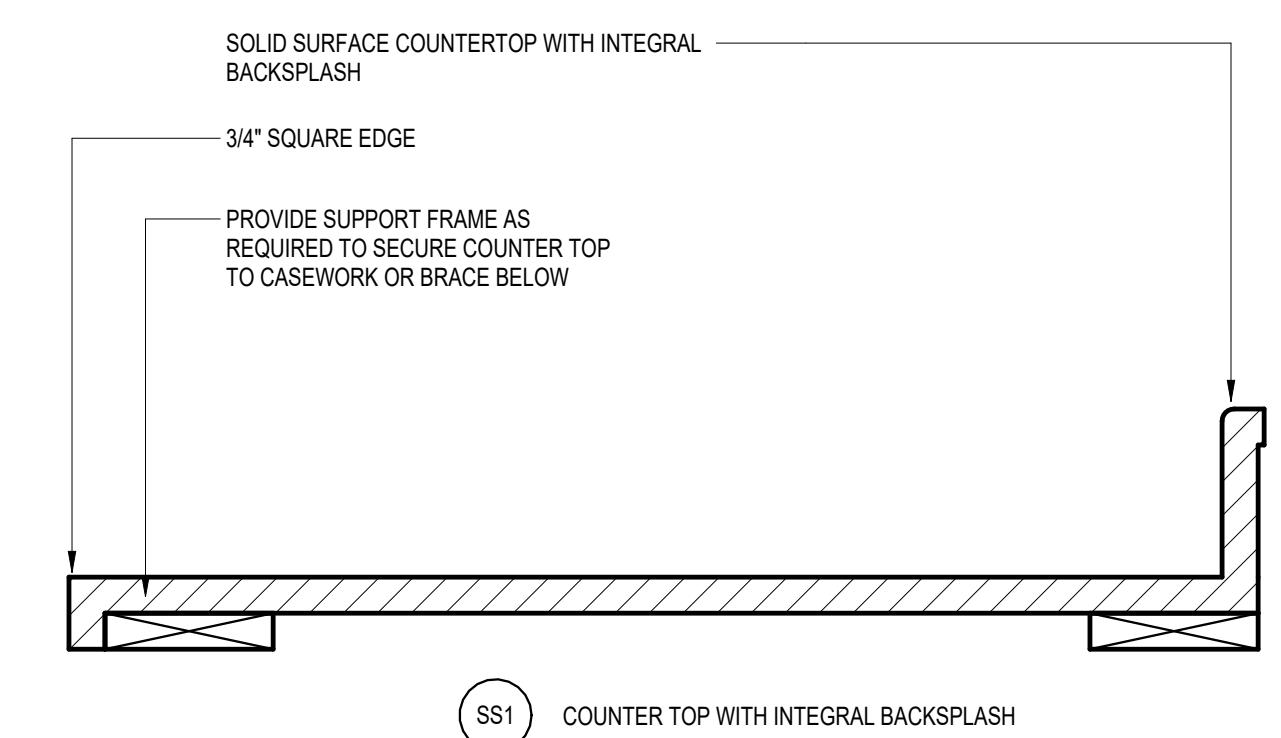

4 COUNTERTOP PROFILES
3" = 1'-0"

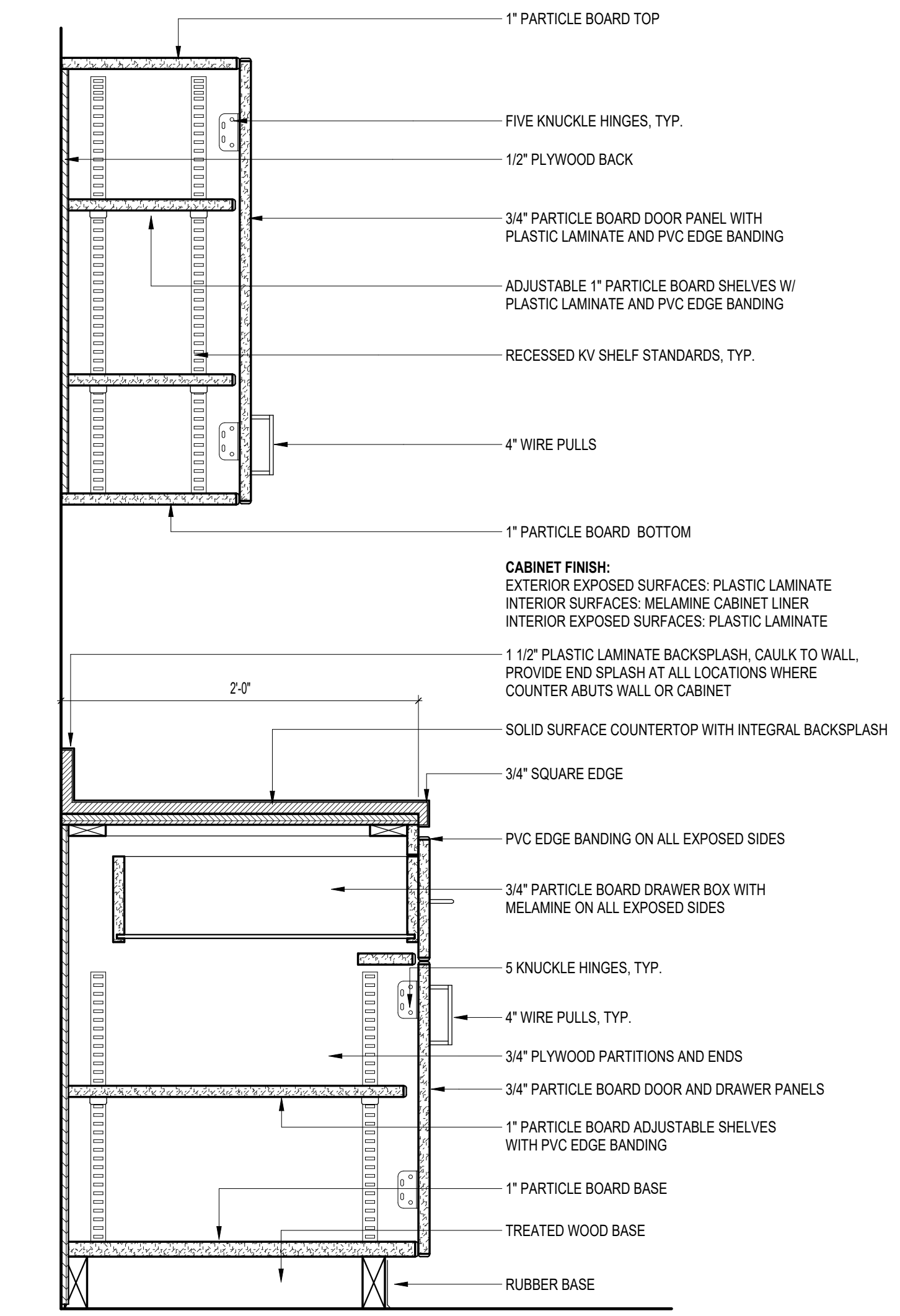

2 MILLWORK DETAIL
1 1/2" = 1'-0"

GENERAL CONCRETE NOTES:

- AMERICAN CONCRETE INSTITUTE SPECIFICATIONS SHALL GOVERN ALL PHASES OF CONCRETE CONSTRUCTION.
- CONCRETE PLACEMENT SHALL BE AS NOTED IN THE CONCRETE PLACEMENT SCHEDULE BELOW. SEE SPECIFICATIONS FOR MIX DESIGN REQUIREMENTS.
- ALL REINFORCING STEEL SHALL BE GRADE 60. SEE SPECIFICATIONS.
- GENERAL CONTRACTOR SHALL VERIFY ALL CONCRETE DIMENSIONS, INSERTS, SLEEVES, AND OPENINGS WITH ALL TRADES BEFORE PLACING CONCRETE. ALL SLEEVES FOR CONDUIT, OR OTHER INSERTS SHALL BE PLACED PRIOR TO CONCRETE. NO CONCRETE SHALL BE BROKEN OUT TO PLACE ELECTRICAL, MECHANICAL, OR SIMILAR ITEMS WITHOUT THE PERMISSION OF THE ARCHITECT.
- VERIFY ALL EXISTING CONDITIONS AND DIMENSIONS PRIOR TO PLACING ANY CONCRETE. IF THERE ARE DISCREPANCIES BETWEEN THE PLANS AND EXISTING CONDITIONS, CONTACT THE ARCHITECT BEFORE COMMENCING WITH WORK.
- CONCRETE PLACEMENT FOR SLABS SHALL BE CLOSELY COORDINATED WITH WEATHER CONDITIONS TO PREVENT RAPID MOISTURE LOSS OR TEMPERATURE SWINGS. PRIOR TO PLACING THE UPPER LEVEL ELEVATED SLABS, THE ROOF SHALL BE IN PLACE. ADEQUATE WIND BREAKS AND COLDHOT WEATHER PROTECTION SHALL BE PROVIDED ABOVE AND BELOW SLAB TO MAINTAIN ACCEPTABLE TEMPERATURES AT ALL TIMES DURING CURING. FLOOR DECK SHALL BE SUFFICIENTLY CLOSED TO PREVENT MOISTURE LOSS DURING CONCRETE PLACEMENT.
- 2 WEEKS PRIOR TO PLACING ANY EXPOSED CONCRETE SLABS, THE CONCRETE FINISHING SUBCONTRACTOR, THE CONCRETE SUPPLIER, ARCHITECT'S REPRESENTATIVE, AND CONTRACTOR SHALL MEET TO DISCUSS MIX DESIGN, ADEQUATE PROTECTION, CURING, SIZE OF SLAB PLACEMENTS, ETC.
- EXPOSED WALLS AND SLABS SHALL BE REVIEWED FOR CRACKING DETRIMENTAL TO FINISH SLABS/WALLS TO BE EXPOSED TO VIEW MAY REQUIRE REMOVAL IF THEY ARE DAMAGED OR CRACKING OCCURS THAT WILL BE DETRIMENTAL TO THE FINISH/APPEARANCE OF THE FINAL PRODUCT.
- SPECIAL INSPECTION: AN INDEPENDENT TESTING AGENCY SHALL BE ONSITE TO INSPECT THE FOLLOWING & DEFICIENCIES SHALL BE CORRECTED PRIOR TO PROCEEDING WITH RELATED WORK:
 - FOUNDATION REINFORCING INCLUDING FOOTING AND PEDESTAL REINFORCING.
 - ANCHOR BOLT PLACEMENT
 - SAMPLING/TESTING: SEE SPECIFICATION SECTION 03 31 00

CONCRETE PLACEMENT SCHEDULE	
CONCRETE MIX TYPE	PLACEMENT
4,000 PSI WITH AIR-ENTRAIMENT	EXTERIOR RETAINING WALLS, EXTERIOR PAVING, CURBS, SIDEWALKS, STEPS, AND PADS
4,000 PSI NO AIR-ENTRAIMENT	INTERIOR SLAB ON GRADE, GRADE BEAMS, AND FOOTINGS

LIGHT GAGE FRAMING NOTES

- SHALL MEET THE STANDARDS OF THE AMERICAN IRON AND STEEL INSTITUTE'S "Design of Cold Formed Structural Members" AS WELL AS THE AMERICAN INSTITUTE OF STEEL CONSTRUCTION.
- LIGHT GAGE FRAMING SHALL MEET THE FOLLOWING MATERIAL REQUIREMENTS:
 - MATERIALS 54 MIL THICK AND THICKER Fy=50 KSI
 - MATERIALS 43 MIL THICK AND THINNER Fy=33 KSI
- STUD WALLS WITH GYP/SHEATHING BOTH SIDES SHALL HAVE 'U' CHANNEL BRIDGING (DETAIL E/S1.1) INSTALLED PER THE MANUFACTURER'S RECOMMENDATIONS. WHERE STUDS DO NOT REQUIRE GYPBOARD/SHEATHING ON ONE OR BOTH SIDES, THE STUDS SHALL HAVE BLOCKING AND STRAPPING (DETAIL C/S1.1) INSTALLED PER THE MANUFACTURER'S RECOMMENDATIONS.
- TRACK AT TOP AND BOTTOM OF STUD WALL SHALL BE SAME DEPTH AND THICKNESS AS WALL STUD WITH MINIMUM 1/4" FLANGES. SEE SPECS FOR TRACK TO CONCRETE AND TRACK TO STEEL CONN. UNLESS NOTED OTHERWISE ON DRAWING.
- STUD WALLS SHALL BE SIZED AND SPACED AS NOTED BELOW, UNLESS NOTED OTHERWISE ON ARCHITECTURAL OR STRUCTURAL DETAILS OR REQUIRED FOR ARCHITECTURAL FINISHES. THE MORE STRINGENT STUD SIZE SHALL GOVERN.
- SEE HEADER SCHEDULES ON S1.2
- ALL EXTERIOR STUDS SHALL BE 800S162-33 @ 16" O.C.
- ALL INTERIOR BEARING WALLS AT MECH. PLATFORM SHALL BE 362S162-33 @ 16" O.C.
- ALL MECHANICAL PLATFORM JOISTS SHALL BE 800S162-54 @ 16" O.C.
- SHEAR WALLS:
 - ALL STUDS SHALL BE 362S162-33 @ 16" O.C. WITH TWO STUDS AT EACH END OF WALLS WITH HOLD DOWNS.
 - SEE DETAIL 1/S1.1 FOR HOLD DOWN CONSTRUCTION AT END OF SHEAR WALLS.
 - WALLS SHALL HAVE 5/8" GYPSUM BOARD ON EACH SIDE. ATTACH GYPSUM BOARD TO STUDS WITH #6 MIN. SCREWS AT 7" O.C. AT ALL EDGES AND INTERMEDIATE SUPPORTS. PROVIDE HORIZONTAL 33 MIL FLAT STRAP OR STUD BLOCKING AT ALL HORIZONTAL JOINTS. SEE DETAIL C/S1.1.
- SPECIAL INSPECTION: AN INDEPENDENT TESTING AGENCY SHALL BE ONSITE TO INSPECT THE FOLLOWING & DEFICIENCIES SHALL BE CORRECTED PRIOR TO PROCEEDING WITH RELATED WORK:
 - VERIFY ALL MECHANICAL PLATFORM FLOOR SCREW ATTACHMENT.
 - VERIFY ALL SHEAR WALL SCREW ATTACHMENT.
 - VERIFY ALL SHEAR WALL HOLD DOWNS AND ATTACHMENT TO STUDS.

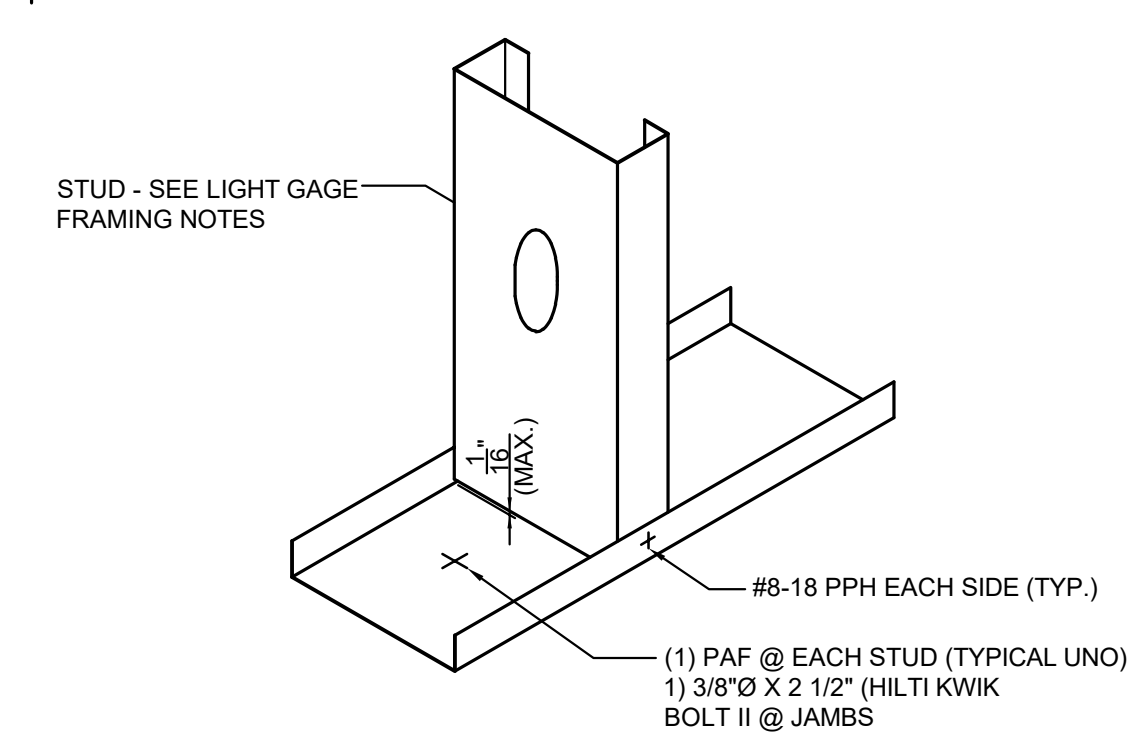

A STUD TO TRACK CONN'X
S1.1 NTS (TYP TOP & BOT)

GENERAL FRAMING NOTES:

- BRACE AND GUY UNTIL ALL FINAL CONNECTIONS ARE MADE.
- ALL STRUCTURAL STEEL MEMBERS SHALL MEET THE FOLLOWING CRITERIA:
 - WIDE FLANGE SHAPES - Fy=50 ksi. CONFORM TO ASTM A-992.
 - ANGLES, CHANNELS & ROUND BARS - Fy=50 ksi. CONFORM TO ASTM-A572.
 - PLATES LESS THAN 1/2" THICK-Fy=36 ksi. CONFORM TO ASTM A-36.
 - PLATES 1/2" THICK & GREATER & BARS - Fy=50 ksi. CONFORM TO ASTM A-572.
 - HSS TUBING - Fy=50 ksi. CONFORM TO ASTM A-500 GRADE C.
 - HSS ROUND PIPE - Fy=46 ksi. CONFORM TO ASTM A-500 GRADE C.
- AMERICAN INSTITUTE OF STEEL CONSTRUCTION SPECIFICATIONS SHALL GOVERN ALL PHASES OF STEEL CONSTRUCTION.
- ALL WELDING IN ACCORDANCE WITH A.W.S REQUIREMENTS FOR E70XX ELECTRODES.
- ALL BOLTS SHALL BE 3/4" DIA. A325N, UNO.
- WHEN WELDING OR USING A TORCH IN OR AROUND EXISTING BUILDINGS OR FINISHED AREAS, (FINISHED ROOMS, ATTICS, ON ROOFS, ETC.) PROVIDE FIRE BLANKETS, FIRE WATCHES, ETC. TO PREVENT FIRES OR FIRE DAMAGE.
- PRE-ENGINEERED METAL BUILDING SHALL BE DESIGNED FOR BUILDING DESIGN LOADS SHOWN ON THIS SHEET AND SHALL MEET THE FOLLOWING:
 - REFER TO ARCHITECTURAL PLANS FOR EAVE HEIGHTS, ROOF SLOPES, TOP OF FRAME ELEVATIONS, AND CLEARANCES BENEATH FRAMES, COLUMNS, FRAMES, AND RAFTER SHALL NOT INTERFERE WITH ARCHITECTURAL FINISHES.
 - PROVIDE SECONDARY FRAMING TO SUPPORT ITEMS SHOWN ON THE FRAMING PLANS INCLUDING MECHANICAL UNITS, EXHAUST FANS, LOUVERS, MASONRY, SCOREBOARDS, SPIRAL DUCTWORK, ROOF HATCHES, PARAPETS, SCREENWALLS, ETC. VERIFY SIZE, WEIGHT, AND LOCATION WITH MECH. AND ARCHITECTURAL DRAWINGS AND RESPECTIVE SUPPLIERS.
 - PROVIDE FRAMING FOR ALL OPENINGS IN STANDING SEAM METAL ROOFS AND PROVIDE FRAMED OPENINGS AT METAL WALL PANEL THAT IS FRAMED WITH GIRTS.
 - MEM TO DESIGN AND PROVIDE ALL GIRTS NOT SIZED ON THE DRAWING AND THEIR CONNECTION TO THE COLUMNS, INCLUDING (HG) FOR APPLICABLE WIND AND SEISMIC LOADS NOTED IN BUILDING DESIGN NOTES. GIRT TO COLUMN CONNECTIONS SHALL BE SLOTTED AT EACH END OF GIRT TO ALLOW 3/4" MOVEMENT ALONG AXIS OF GIRT. SEE SPECIFICATIONS FOR DEFLECTION REQUIREMENTS.
 - MEM TO INCLUDE THOSE CONCENTRATED LOADS RD, RL, RS, RW IN THE DESIGN OF THE METAL BUILDING. THESE ARE DEAD LOAD, LIVE LOADS, SEISMIC AND WIND LOADS IMPARTED TO THE METAL BUILDING FROM THE STRUCTURAL STEEL FRAMING. THESE ARE UNFACTORED LOADS. NO REDUCTION ALLOWED FOR FLOOR LOADS, HOWEVER LOAD COMBINATIONS REDUCING 2 OR MORE TRANSIENT LOADS MAY BE USED PER ASCE 7-10 SECTION 2.4 AS LONG AS THE REQUIREMENTS OF ASCE 7 ARE MET.
 - METAL BUILDING COLUMNS THAT HAVE STRUCTURAL STEEL BEAMS FRAMING INTO THEM SHALL HAVE A MINIMUM OF 3/16" THICK WEBS AND FLANGES FOR CONNECTIONS.
 - REFER TO THE DRAWINGS AND SPECIFICATION FOR ADDITIONAL REQUIREMENTS REGARDING THE DESIGN, SUBMITTALS, DEFLECTION REQUIREMENTS, ETC. FOR THE METAL BUILDING SYSTEM.
- SPECIAL INSPECTION: AN INDEPENDENT TESTING AGENCY SHALL BE ONSITE TO INSPECT THE FOLLOWING & DEFICIENCIES SHALL BE CORRECTED PRIOR TO PROCEEDING WITH RELATED WORK:
 - BOLTING OF METAL BUILDING COMPONENTS
 - METAL BUILDING FRAME CONNECTIONS, ROOF BEARING

SPECIAL INSPECTIONS:

- SPECIAL INSPECTIONS ARE REQUIRED FOR STRUCTURAL SYSTEM, AND STRUCTURAL COMPONENTS.
- REFER TO THE PROJECT SPECIFICATIONS FOR:
- STATEMENT OF SPECIAL INSPECTIONS.
 - SEE GENERAL CONCRETE NOTES.
 - SEE FRAMING NOTES.
 - SEE FOUNDATION NOTES.
 - SEE GENERAL FRAMING NOTES.
 - SEE LIGHT GAGE FRAMING NOTES.

SEISMIC NOTE:

I HEREBY CERTIFY THAT THE FOUNDATION & FRAMING PLANS, DETAILS & SPECIFICATIONS FOR ALL BUILDINGS HAVE BEEN PREPARED BY ME OR UNDER MY SUPERVISION. I FURTHER CERTIFY THAT TO THE BEST OF MY KNOWLEDGE THE PLANS AND SPECIFICATIONS ARE AS REQUIRED AND IN COMPLIANCE WITH ACT 1100 (SEISMIC LAW). REFER TO THE BUILDING DESIGN LOADS ON SHEET S1.1 FOR SEISMIC DESIGN CRITERIA. DATE: MAY 21, 2026

Robert E. Gatlin

ROBERT E. GATLIN, P.E., AR #9238

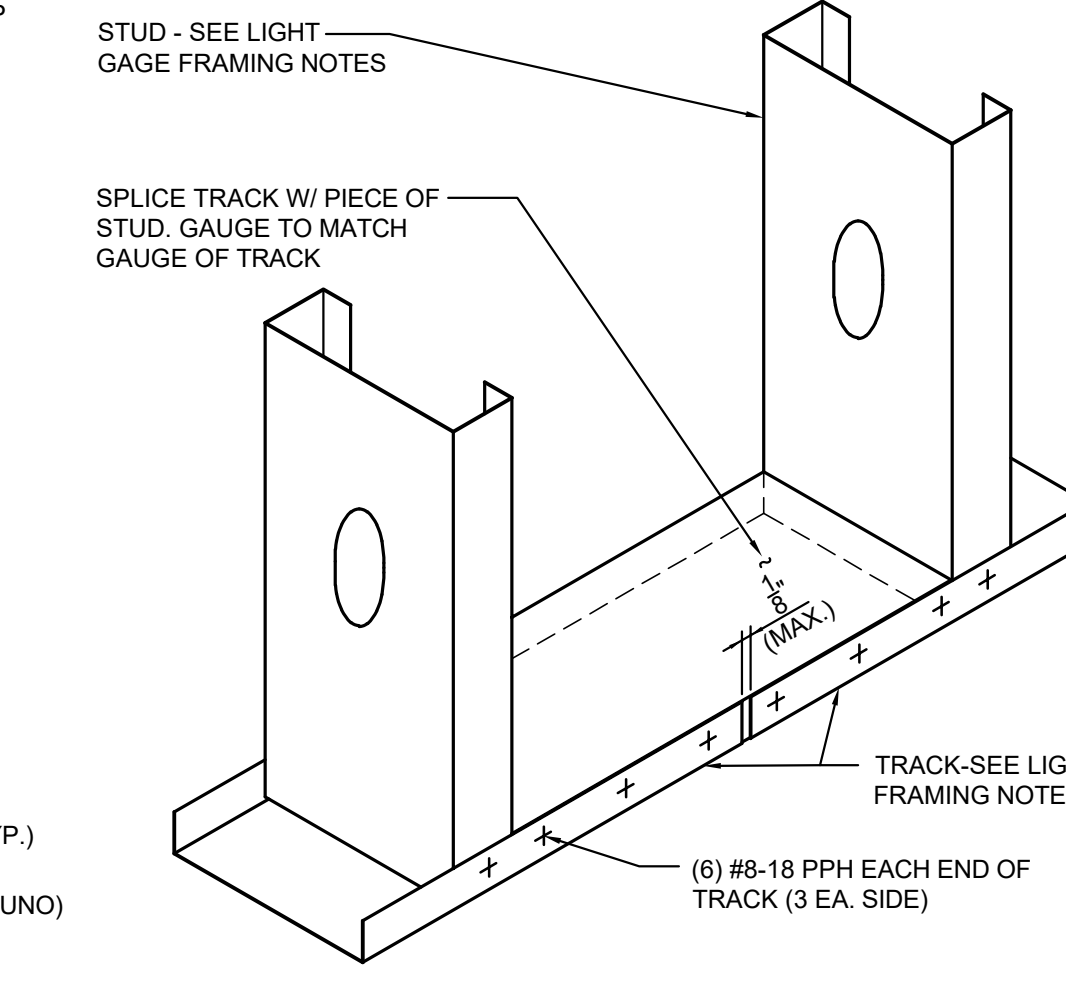

B TRACK SPLICE
S1.1 NTS (TYP TOP & BOT)

BUILDING DESIGN LOADS:

- THE FOLLOWING LOADS AS PER IBC 2021 AND THE LATEST EDITION OF THE ARKANSAS FIRE PREVENTION CODE
- GRAVITY LOADS:
 - METAL BUILDING:
 - UNIFORM DEAD = SELF WEIGHT OF FRAMES, PURLINS, SSMR, INSULATION
 - UNIFORM LIVE = 20 PSF (4 PSF MAX. REDUCTION FOR FRAMES)
 - UNIFORM COLLATERAL = 6 PSF UNO ON PLANS
 - CONCENTRATED LOADS WHERE NOTED ON DRAWINGS.
 - MECHANICAL PLATFORM:
 - UNIFORM DEAD = 20 PSF
 - UNIFORM LIVE = 50 PSF
 - CONCENTRATED LOADS WHERE NOTED ON DRAWINGS
 - WIND LOADS:
 - ULTIMATE WIND SPEED (V) = 105 MPH
 - WIND IMPOSURE FACTOR (I) = 1.0
 - RISK CATEGORY = 1
 - INTERNAL PRESSURE COEFFICIENTS (GCp) = ±.18
 - EXPOSURE CATEGORY = C
 - SNOW LOAD CRITERIA:
 - GROUND SNOW LOAD (PG) = 10 PSF
 - SNOW EXPOSURE FACTOR (CE) = 1.0
 - IMPORTANCE FACTOR (I) = 1.0
 - THERMAL FACTOR (CT) = 1.0
 - SEISMIC LOAD CRITERIA:
 - RISK CATEGORY = II
 - IMPORTANCE FACTOR = 1.0
 - SPECTRAL RESPONSE COEFFICIENTS
 - Ss = 0.322
 - S1 = 0.135
 - Ss = 0.279
 - SD1 = 0.135
 - SITE CLASS = C (PER SOILS ENGINEER)
 - SEISMIC DESIGN CATEGORY = C
 - BASIC SEISMIC RESISTING SYSTEM: METAL BUILDING - ORDINARY STEEL MOMENT FRAMES, R=3.0 MECHANICAL PLATFORM - GYPSUM SHEAR WALLS, R=2.0
 - CONSTRUCTION LOADS (SCISSORS LIFTS, FORKLIFTS, ETC.) SUPPORTED BY SLABS-ON-GRADE AND STRUCTURAL SLABS SHALL BE ANALYZED BY AN INDEPENDENT STRUCTURAL ENGINEER. THE COST OF THE ANALYSIS SHALL BE PAID FOR BY THE CONTRACTOR. THE ANALYSIS SHALL BE SUBMITTED TO THE ENGINEER OF RECORD FOR APPROVAL. HOWEVER, ENGINEER OF RECORD IS NOT RESPONSIBLE SHOULD DAMAGE TO THE SLAB OR STRUCTURE OCCUR.
 - SPECIAL INSPECTION: AN INDEPENDENT TESTING AGENCY SHALL BE ONSITE TO INSPECT THE FOLLOWING & DEFICIENCIES SHALL BE CORRECTED PRIOR TO PROCEEDING WITH RELATED WORK:
 - VERIFY QUANTITY OF UNDERCUT AND REPLACEMENT OF SOIL MATERIAL.
 - TEST & APPROVE COMPACTED SELECT FILL PLACEMENTS
 - OBSERVE & APPROVED COMPACTED FILL PRIOR TO PLACEMENT OF FOOTINGS AND SLABS.

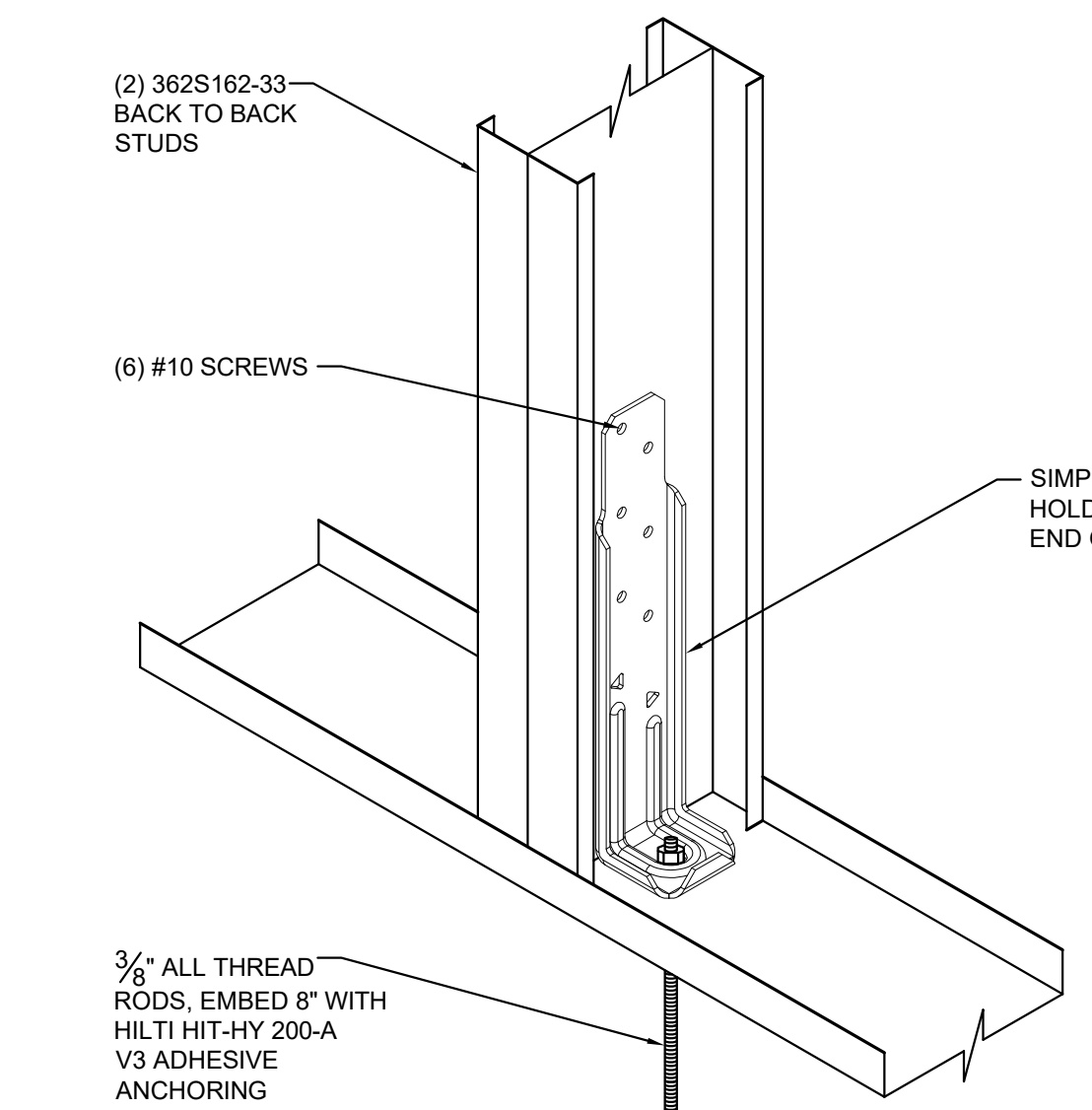

C SHEAR WALL HOLDOWN
S1.1 NTS

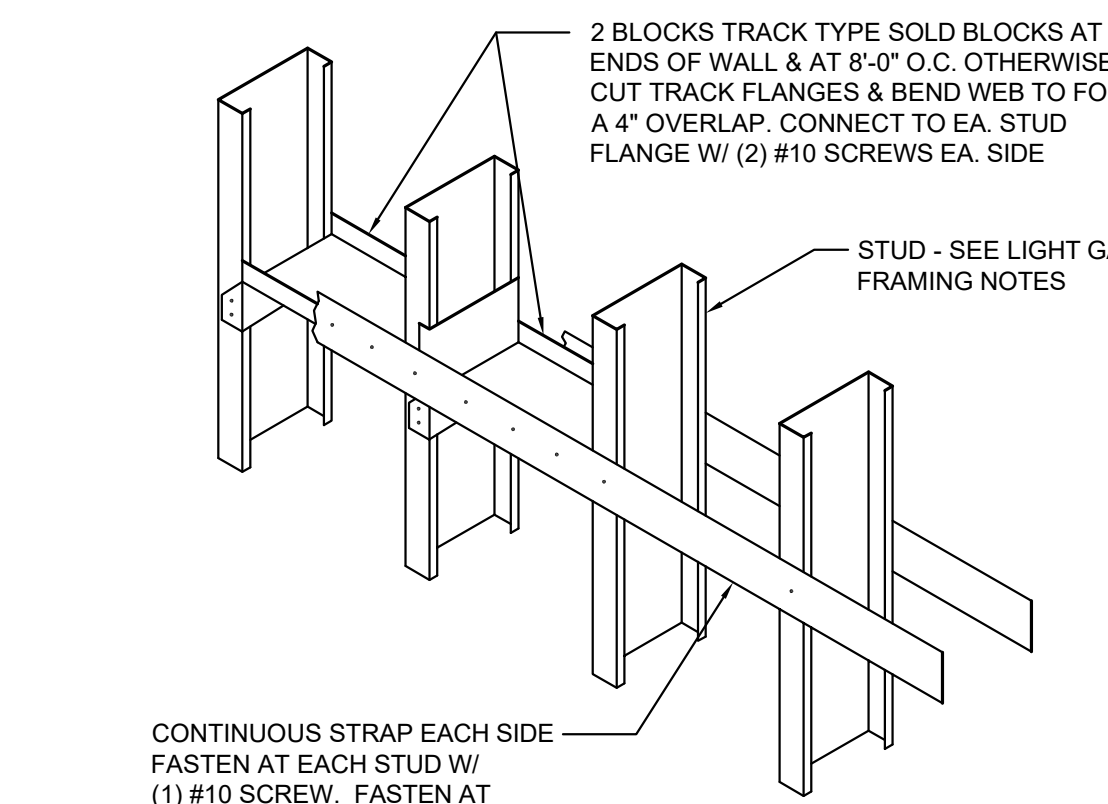

D STUD BLOCKING/STRAPPING DETAIL
S1.1 NTS

FOUNDATION NOTES:

- GENERAL CONTRACTOR SHALL VERIFY ALL EXISTING CONDITIONS PRIOR TO COMMENCING WITH WORK. REPORT DISCREPANCIES BETWEEN DRAWINGS AND SITE CONDITIONS TO ARCHITECT FOR COORDINATION.
- ALL EXISTING UNDERGROUND UTILITIES, FOUNDATIONS, ETC. SHALL BE REMOVED FROM THE AREA OF THE BUILDING PAD AS DIRECTED BY THE GEOTECHNICAL ENGINEER. BACKFILL EXCAVATIONS WITH COMPACTED SELECT FILL AND PLACE WORK NOT 6 BELOW.
- POSITIVE DRAINAGE AWAY FROM BUILDING PADS SHALL BE PROVIDED AT ALL TIMES. SATURATION OF SUBSURFACE SOILS WILL BE DETRIMENTAL AND MAY INCREASE UNDERCUTS.
- AT LOCATIONS WHERE UTILITY, ELECTRICAL, OR PLUMBING TRENCHES ARE LOCATED BELOW THE FOOTING AND WITHIN 5 FEET OF THE EDGE OF THE FOOTING, OR BELOW THE FOOTING, TRENCHES SHALL BE BACKFILLED IN LIFTS, COMPACTED, AND TESTED PER NOTE 5.
- ALL COMPACTED FILL SHALL BE PLACED IN 6-INCH LIFTES AND COMPACTED TO AT LEAST 95% OF THE MAXIMUM MODIFIED PROCTOR (ASTM D-1557). FILL SOILS SHALL CONSIST OF LOW-PLASTICITY, NON-EXPANSIVE SOILS HAVING A LIQUID LIMIT LESS THAN 40 AND A PLASTICITY INDEX LESS THAN 15. FILL SOILS SHALL BE SELECT CLAYEY SAND (SC), SANDY CLAY (CL), OR CLAY GRAVEL (GC), AS NOTED IN THE SOILS REPORT. THE GEOTECHNICAL ENGINEER SHALL APPROVE ALL MATERIAL TO BE USED FOR FILL OR BACKFILL MATERIAL. PRIOR TO PLACING EACH LIFT, THE PREVIOUS LIFT SHALL BE TESTED AND APPROVED BY GEOTECHNICAL ENGINEER.
- FLOOR SLABS SHALL BEAR ON A MINIMUM 4" OF WASHED GRAVEL. VAPOR BARRIER (SEE SPECIFICATION 07 26 16) SHALL BE PLACED DIRECTLY BENEATH THE SLAB ON GRADE. BELOW THE WASHED GRAVEL SHALL BE EITHER COMPACTED SELECT FILL OR APPROVED NATURAL MATERIAL PASSING PROFFROLL.
- FOOTINGS SHALL BEAR ON APPROVED COMPACTED SELECT FILL CAPABLE OF 2,000 PSF ALLOWABLE BEARING CAPACITY. IF SUITABLE BEARING STRATA IS NOT REACHED AT THE BOTTOM OF FOOTING ELEVATION, THE FOOTINGS SHALL BE UNDERCUT UNTIL ACCEPTABLE MATERIAL IS REACHED. FILL UNDERCUT WITH LEAN CONCRETE (300 PSI @ 28 DAYS) TO BOTTOM OF FOOTING ELEVATION. EXCAVATIONS SHALL BE APPROVED BY THE GEOTECHNICAL ENGINEER PRIOR TO PLACING REBAR OR FLOWABLE FILL.
- THE SITE SHALL BE UNDERCUT AS PER THE SOIL'S REPOST DUE TO THE HIGHLY EXPANSIVE ON SITE CLAYEY SOIL.
- REFER TO THE MAXIMUM ALLOWABLE REACTION NOTE ON SEE SHEET S1.1. FOR ALLOWABLE REACTIONS FROM THE METAL BUILDING COLUMNS.
- SUBGRADE MATERIALS SHALL NOT BE ALLOWED TO DRY OUT DURING EARTHWORK OR FOOTING EXCAVATIONS, NOR SHALL THEY BE ALLOWED TO BECOME SATURATED. FOLLOW GEOTECHNICAL RECOMMENDATIONS REGARDING SITE PREPARATION. IF DURING EARTHWORK OPERATIONS EXPANSIVE SOILS ARE ENCOUNTERED, CONTACT GEOTECHNICAL ENGINEER FOR FURTHER DIRECTION. NOTIFY ARCHITECT PRIOR TO IMPLEMENTING ADDITIONAL UNDERCUT/EARTHWORK.
- FOUNDATION DESIGN IS BASED ON RECOMMENDATIONS PROVIDED IN SOIL'S REPORT BY GARNER ENGINEERING.
- PRIOR TO THE BEGINNING OF THE SITE WORK, THE GENERAL CONTRACTOR SHALL EMPLOY GEOTECHNICAL SERVICES TO OBSERVE SITE WORK OPERATIONS. IF THESE SERVICES ARE NOT FROM GARNER ENGINEERING, THEY SHALL CONTACT GARNER ENGINEERING TO REVIEW THE SITE WORK AND FOUNDATION REQUIREMENTS OF THE PROJECT BEFORE THE BEGINNING OF WORK.
- CONTRACTOR SHALL PROTECT EXISTING BUILDINGS FOUNDATIONS WHEN DRILLING OR EXCAVATING ADJACENT TO THEM. CONTRACTOR SHALL PROVIDE SHORING OR OTHER MEANS OF SUPPORT OF EXISTING FOUNDATIONS AS NOT TO CAUSE DAMAGE TO THE STRUCTURAL INTEGRITY OF THE EXISTING BUILDINGS.

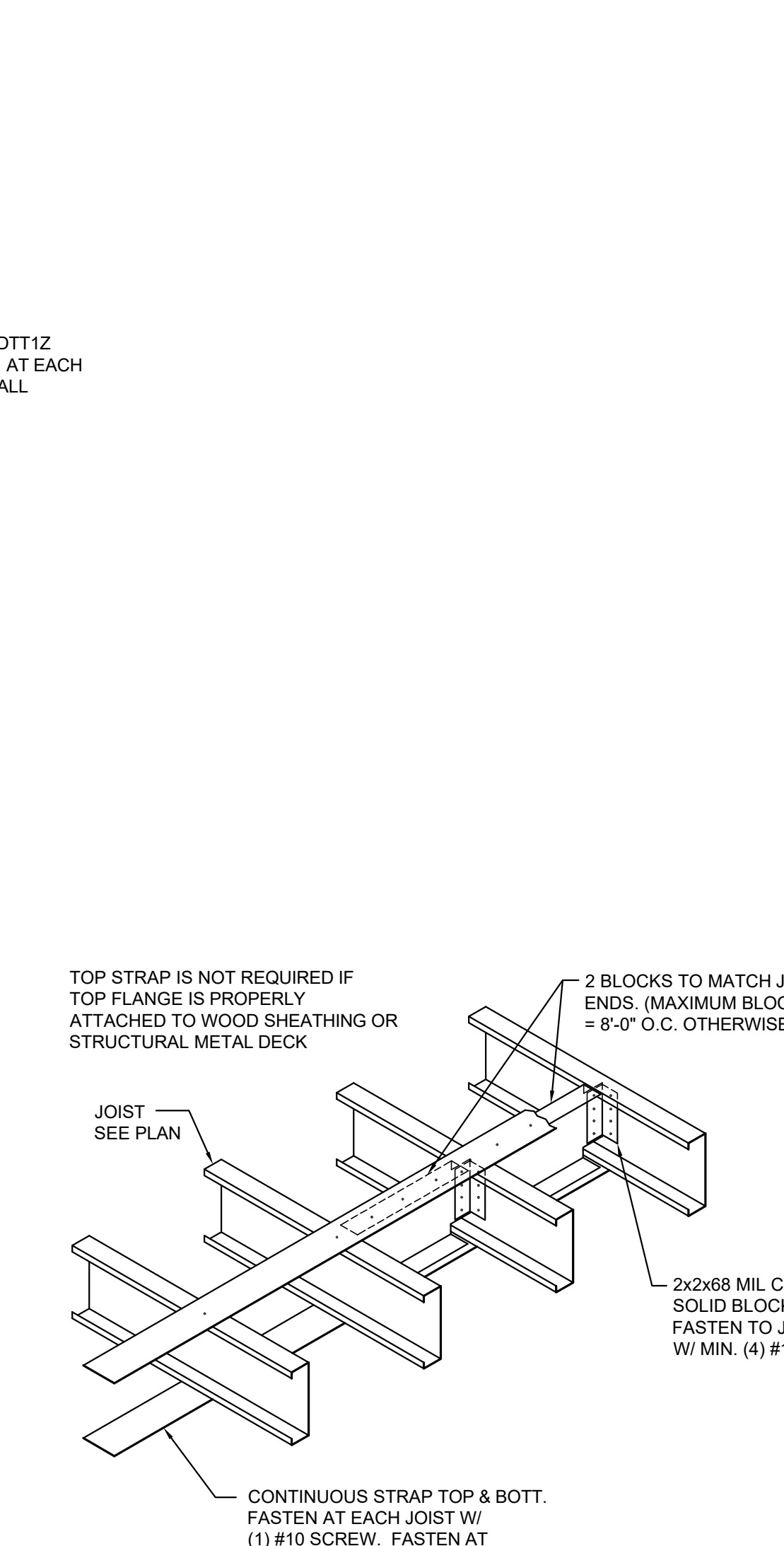

E TYP STUD BRIDGING DETAIL
S1.1 NTS

STRUCTURAL LEGEND:

- AA ADHESIVE ANCHOR - SEE SPECS.
- AFF ABOVE FINISHED FLOOR
- BF BOTTOM OF FOOTING
- BL BUILDING LINE
- BOF BACK OF FRAME
- BOP BOTTOM OF PURLIN
- BOS BOTTOM OF STEEL
- BRG BEARING
- CJ KEYED CONTROL JOINT - SEE CLEAR
- CLR CLEAR
- EF EACH FACE
- EJ EXPANSION JOINT
- ES EAVE STRUT BY MBM
- EQ EQUAL
- EW EACH WAY
- FD FLOOR DRAIN (24"Ø WALLOW, SLOPE SLAB 1/2" TO DRAIN)
- FF FINISHED FLOOR
- FG FINISHED GRADE
- FOC FACE OF CONCRETE
- FOG FACE OF GIRT
- FOS FACE OF STUD
- GB GRADE BEAM
- H HIGH
- HD HEADER
- HG HORIZONTAL GIRT
- HRB HORIZONTAL ROD BRACE BY MBM
- L LOW
- LG LONG
- LLH LONG LEG HORIZONTAL
- LLV LONG LEG VERTICAL
- LTF LEAN-TO FRAME BY MBM
- MBM METAL BUILDING MANUFACTURER
- MSEWF MULTI-SPAN ENDWALL FRAME BY MBM
- MSRF MULTI-SPAN RIGID FRAME BY MBM
- MWP METAL WALL PANEL
- O.C. ON CENTER
- O.H. OPPOSITE HAND
- PAF POWDER ACTUATED FASTENER - SEE SPECS.
- PF PORTAL FRAME BY MBM
- SB SECONDARY BEAM BY MBM
- SCJ SAWN CONTROL JOINT - SEE 3/S3.1
- SI SIMILAR
- SSMR STANDING SEAM METAL ROOF
- TGB TOP OF GRADE BEAM
- TOF TOP OF FOOTING
- TOP TOP OF PURLIN
- TOS TOP OF STEEL
- TOW TOP OF WALL
- UNO UNLESS NOTED OTHERWISE
- V VERTICAL
- VB VALLEY BEAM BY MBM
- VIF VERIFY IN FIELD
- VXB VERTICAL 'X' BRACE BY MBM
- WWF WELDED WIRE FABRIC
- DENOTES SLAB CORNER BAR

ELLIOTT • MCMORRAN • VADEN
RAGSDALE • WOODWARD • INCORPORATED
501 223 9302 • WWW.LEMFRW.COM

LEWIS ARCHITECTS ENGINEERS

BRYANT FIRST BAPTIST CHILDRENS' ADDITION
BRYANT, AR

CERTIFICATE OF AUTHORITY
Greeson, Gatlinff & Associates, P.A.
Arkansas Engineer
No. 132

STATE OF ARKANSAS
REGISTERED PROFESSIONAL ENGINEER
No. 9238
ROBERT E. GATLIN
05-21-2026

DATE: 2026 05-21
PROJECT NO: 24002
DRAWN BY: GGGAE
REV:

S1.1

COLUMN MARK, FOOTING MARK, MAXIMUM REACTIONS, PEDESTAL SIZE and REINFORCING SCHEDULE									
GRID	① COLUMN MARK	② FOOTING MARK	③ MAX. COL. REACTION (KIPS)			④ PEDESTAL SIZE 'A' x 'B'	⑤ PEDESTAL REINFORCING	REFERENCE DETAIL	
			Pd	Pu	H				
AA-1.7	A	36	6	2	4	2'-0"x2'-0"	(8) #6	10/S3.1	
AA-3	A	36	6	2	4	2'-0"x2'-0"	(8) #6	10/S3.1	
A-1	A	36	6	4	4	2'-0"x2'-0"	(8) #6	10/S3.1	
A-1.7	D	36	6	4	-	2'-0"x2'-0"	(8) #6	10/S3.1 SIM	
A-2	A	40	23	11	7.5	2'-0"x2'-0"	(8) #6	10/S3.1	
A-3	A	46	23	11	7.5	3'-0"x2'-0"	(10) #6	10/S3.1 & 16/S3.1	
A-4	A	46	23	11	7.5	3'-0"x2'-0"	(10) #6	10/S3.1 & 16/S3.1	
A-5	A	36	6	7	4	2'-0"x2'-0"	(8) #6	10/S3.1 SIM	
B-1	C	36	13	7	4	2'-0"x2'-0"	(8) #6	11/S3.1	
B-5	C	36	13	10	4	2'-0"x2'-0"	(8) #6	11/S3.1 SIM	
C-2	B	46	29	10	0	2'-0"x2'-0"	(8) #6	12/S3.1	
C-3	B	46	29	10	0	2'-0"x2'-0"	(8) #6	12/S3.1	
C-4	B	46	29	7	0	2'-0"x2'-0"	(8) #6	12/S3.1	
D-1	C	36	13	7	4	2'-0"x2'-0"	(8) #6	11/S3.1	
D-5	C	36	13	4	4	2'-0"x2'-0"	(8) #6	11/S3.1 SIM	
E-1	A	36	6	11	4	2'-0"x2'-0"	(8) #6	10/S3.1	
E-2	A	40	23	11	7.5	2'-0"x2'-0"	(8) #6	10/S3.1	
E-3	A	46	23	11	7.5	3'-0"x2'-0"	(10) #6	10/S3.1 & 16/S3.1	
E-4	A	46	23	11	7.5	3'-0"x2'-0"	(10) #6	10/S3.1 & 16/S3.1	
E-5	A	36	6	4	4	2'-0"x2'-0"	(8) #6	10/S3.1 SIM	

- COLUMN SCHEDULE NOTES:
- FOR COLUMN DESCRIPTION OR SIZE, SEE SCHEDULE ON SHEET S1.2
 - SEE SHEET S1.2 FOR FOOTING SCHEDULE AND REINFORCING.
 - SEE MAXIMUM ALLOWABLE REACTION NOTE ON SHEET S1.2
 - SEE A/S1.2 FOR PEDESTAL DIMENSIONS & ORIENTATION.
 - SEE B/S1.2 FOR PEDESTAL TIE SIZE, SPACING AND CONFIGURATION.
 - SEE SHEET S1.2 FOR HAIRPIN SCHEDULE

MBM COLUMN SCHEDULE	
MARK	COLUMN DESCRIPTION
A	STRAIGHT LEG FRAME COLUMN BY MBM (MAX. DEPTH = 14")
B	INTERIOR TUBE BEARING COL BY MBM (MAX. DEPTH = 8")
C	ENDWALL BEARING COLUMN BY MBM (MAX. DEPTH = 6")
D	EXTERIOR COLUMN BY MBM (MAX DEPTH = 8")

FOOTING SCHEDULE		
MARK	FOOTING SIZE	FOOTING REINFORCING
36	3'-6" SQUARE x 12" THICK	(3) #5 EACH WAY
40	4'-0" SQUARE x 12" THICK	(3) #6 EACH WAY
46	4'-6" SQUARE x 12" THICK	(4) #6 EACH WAY

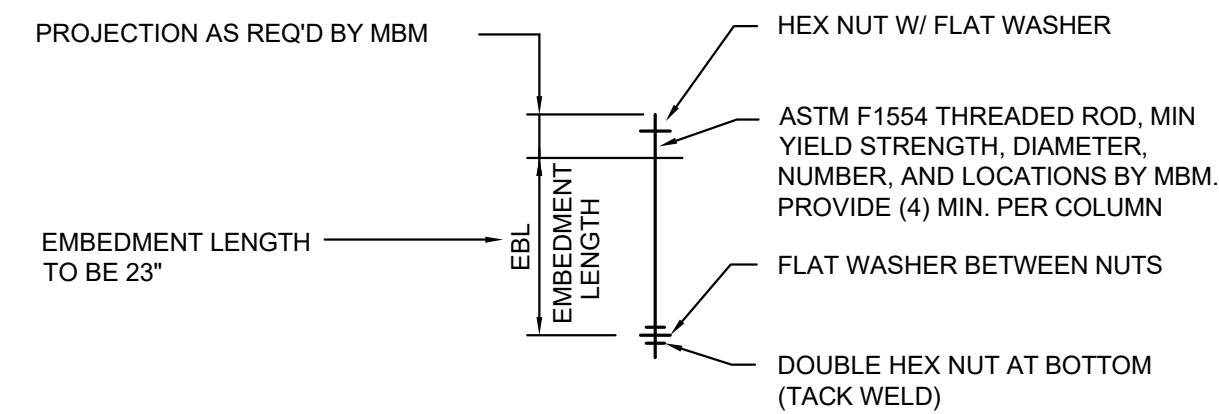

C TYPICAL ANCHOR BOLT FOR MBM COLS
S1.2 NTS

MAXIMUM ALLOWABLE REACTION NOTE:
IF METAL BUILDING MANUFACTURER'S REACTIONS EXCEED THOSE SHOWN ON SCHEDULE ON S1.2, FOUNDATIONS MAY HAVE TO BE INCREASED AT THE CONTRACTOR'S EXPENSE.

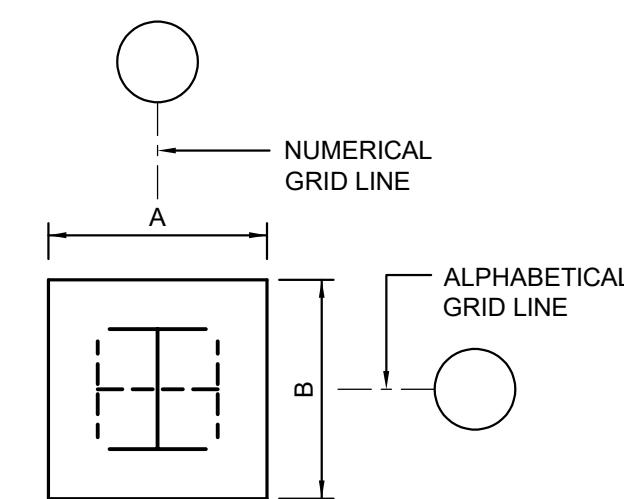

- NOTES:
1. COLUMN ORIENTATION VARIES. SEE PLAN.
2. SEE SCHEDULE FOR 'A' & 'B' DIMENSIONS (UNO)

A COLUMN PEDESTAL ORIENTATION
S1.2 NTS

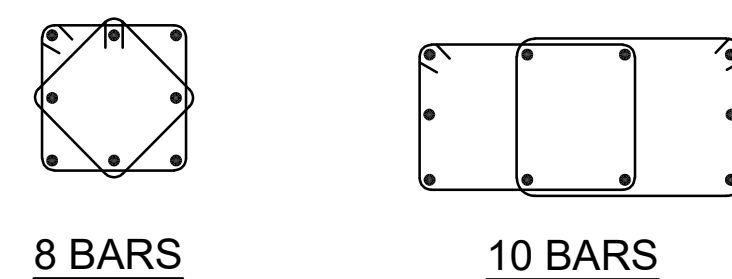
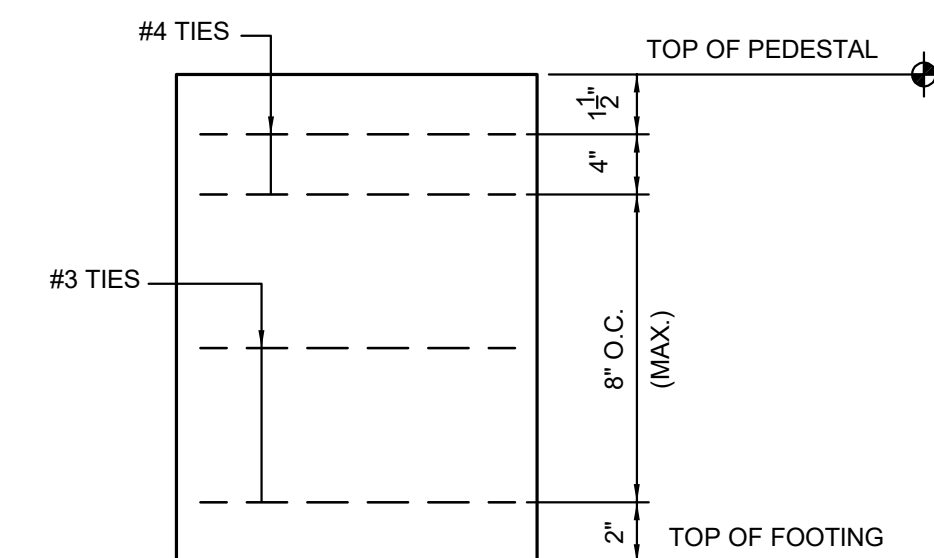

- NOTES:
1. SEE COLUMN AND PEDESTAL SCHEDULE ON S1.2 FOR VERTICAL REINFORCING.
2. TOP TWO TIES SHALL BE #4 & SPACED @ 4" O.C. REMAINING TIES TO BE #3 AND SPACED AT 8" O.C. MAXIMUM UNO ON DETAILS. PROVIDE 1 TIE IN FOOTING.
3. TIES SHALL BE 2" CLEAR FROM FORMED FACE & 3" CLEAR FROM FACE POURED AGAINST EARTH @ MONOLITHIC SLABS

B PEDESTAL TIE CONFIGURATION
S1.2 NTS

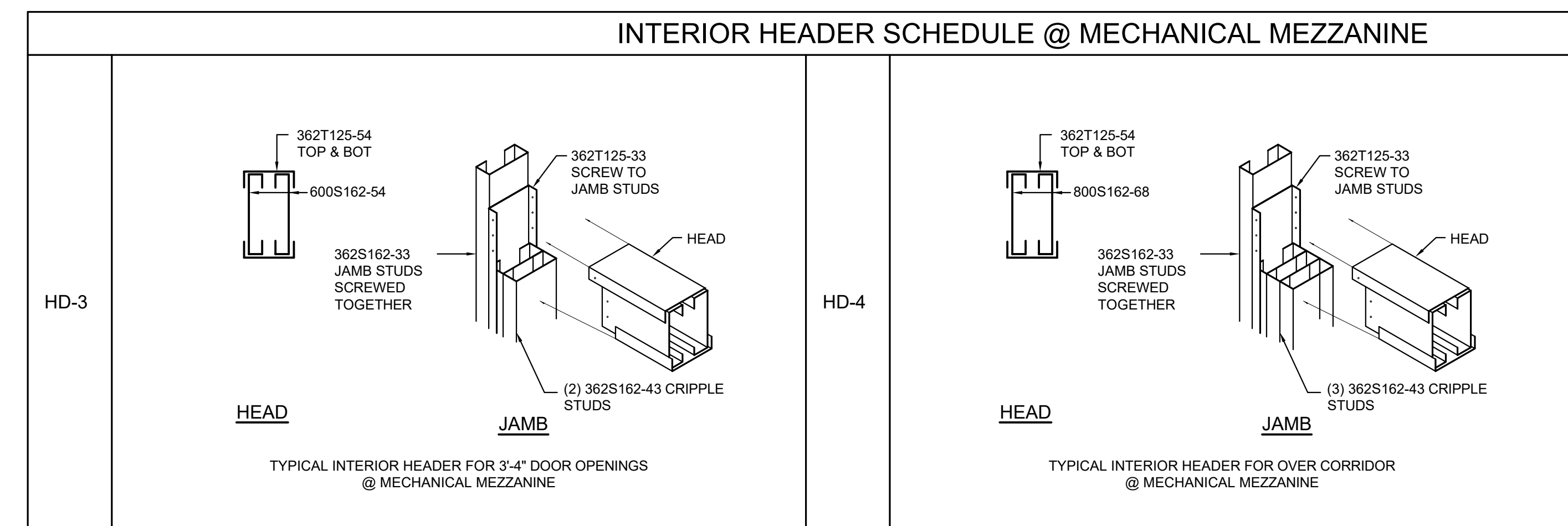
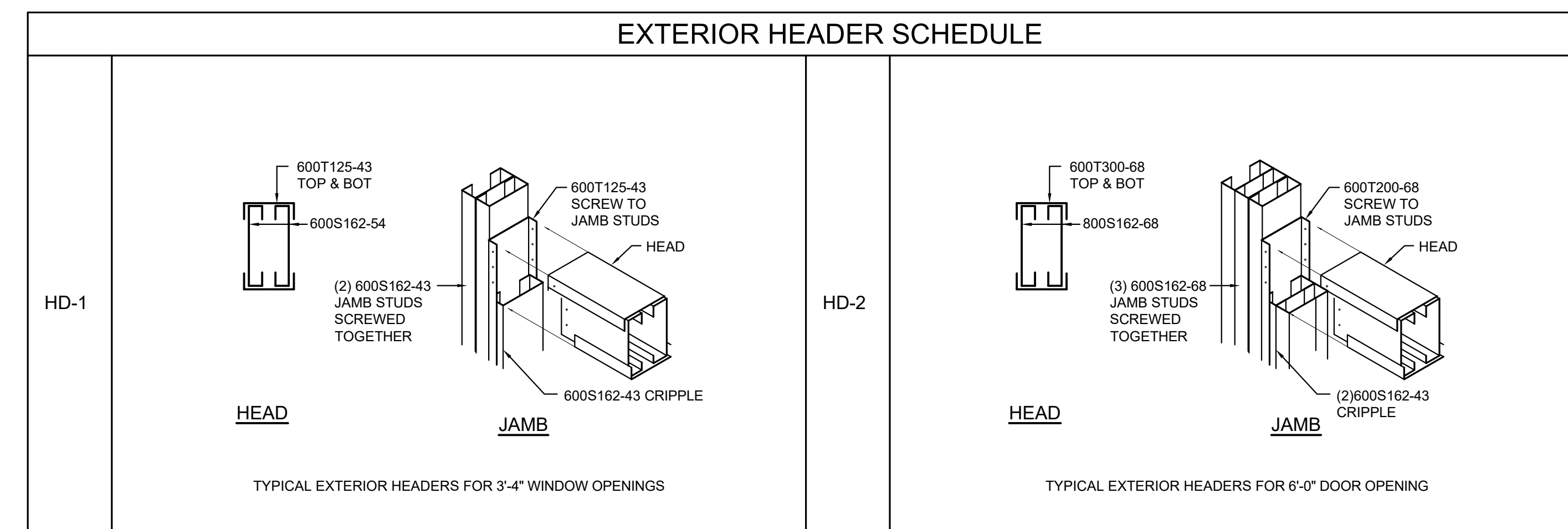

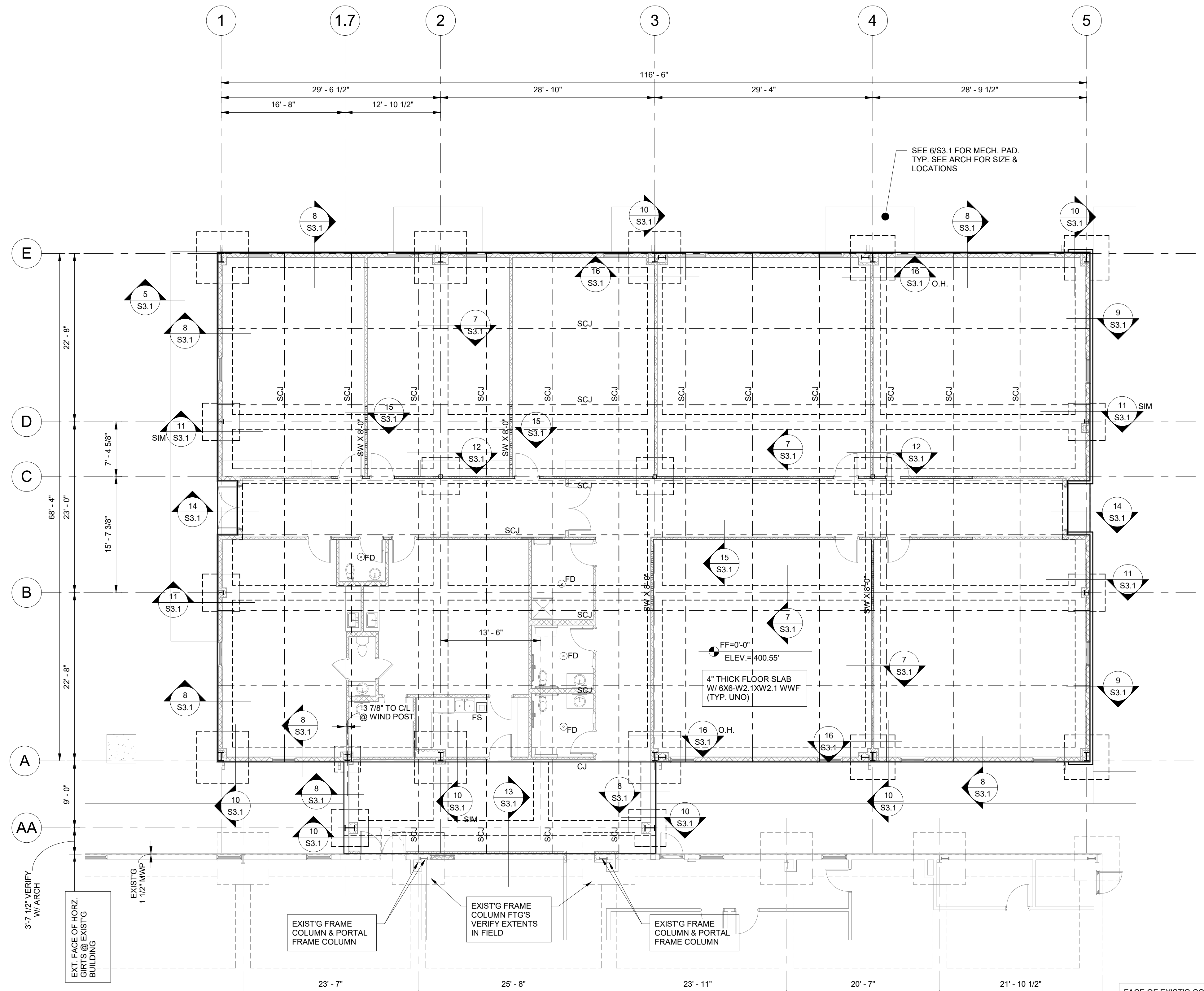

- PLAN NOTES**
- SEE S1.1 FOR:
 - GENERAL CONCRETE NOTES
 - CONCRETE PLACEMENT SCHEDULE
 - LT. GA. FRAMING NOTES
 - GENERAL FRAMING NOTES
 - SPECIAL INSPECTIONS
 - SEISMIC NOTE
 - BUILDING DESIGN LOADS
 - FOUNDATION NOTES
 - STRUCTURAL LEGEND
 - TYP. LT. GA. DETAILS
 - SEE S1.2 FOR:
 - COLUMN SCHEDULES
 - FOOTING SCHEDULE
 - TYP. FOUNDATION DETAILS
 - LT. GA. HEADER SCHEDULE
 - SEE ARCHITECTURAL DRAWINGS FOR OVERALL BUILDING LAYOUT DIMENSIONS
 - VERIFY ALL DIMENSIONS WITH ARCHITECTURAL DRAWINGS

NORTH
 1 FOUNDATION PLAN
 S2.1 1/8" = 1'-0"

DATUM NOTE
 FIN. FLR. = 0'-0"
 ELEV. = 400.55'



S2.1

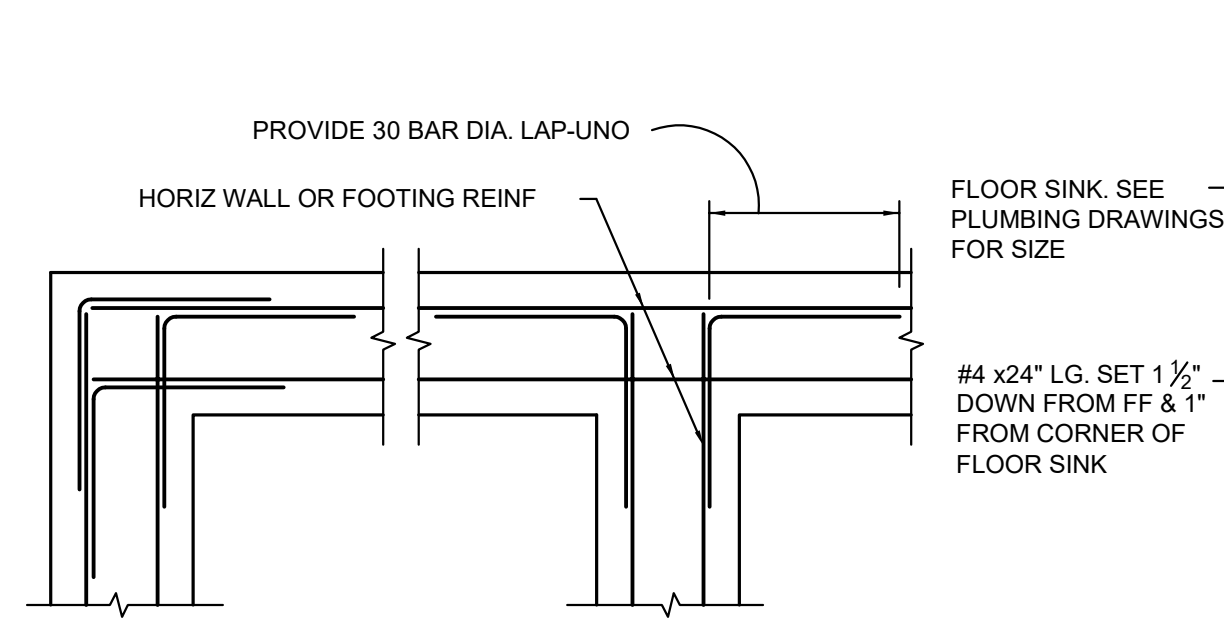

1 TYP. WALL OR FDN. INTERSECTION
S3.1 3/4"=1'-0"

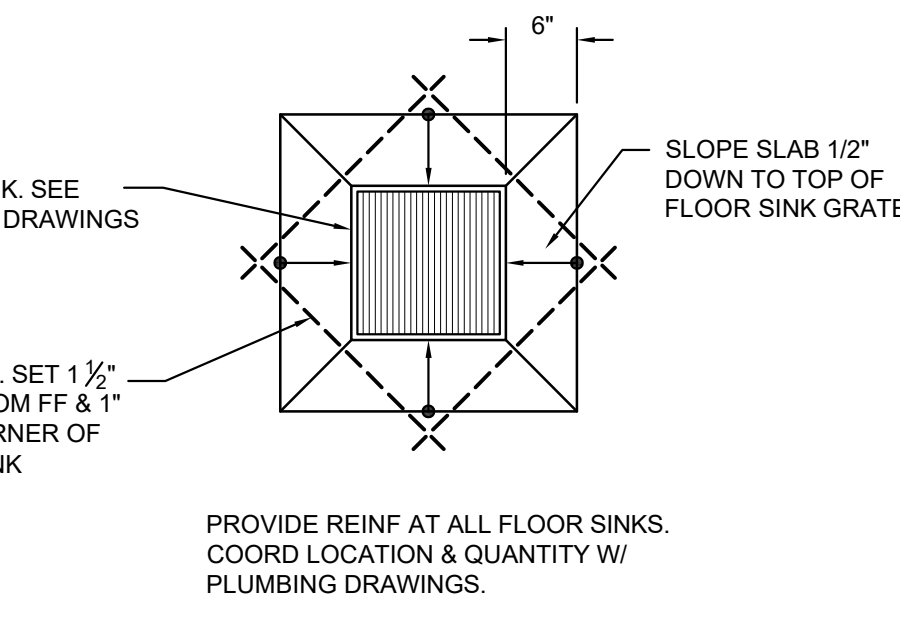

2 FLOOR SINK PLAN DETAIL (TYPICAL)
S3.1 3/4"=1'-0"

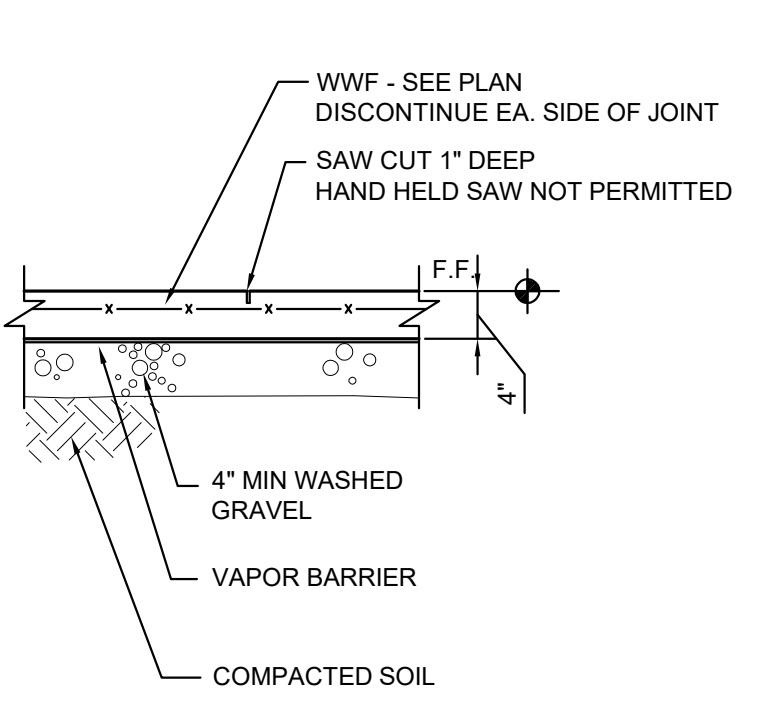

3 TYP. SAWN CONTROL JOINT (SCJ)
S3.1 3/4"=1'-0"

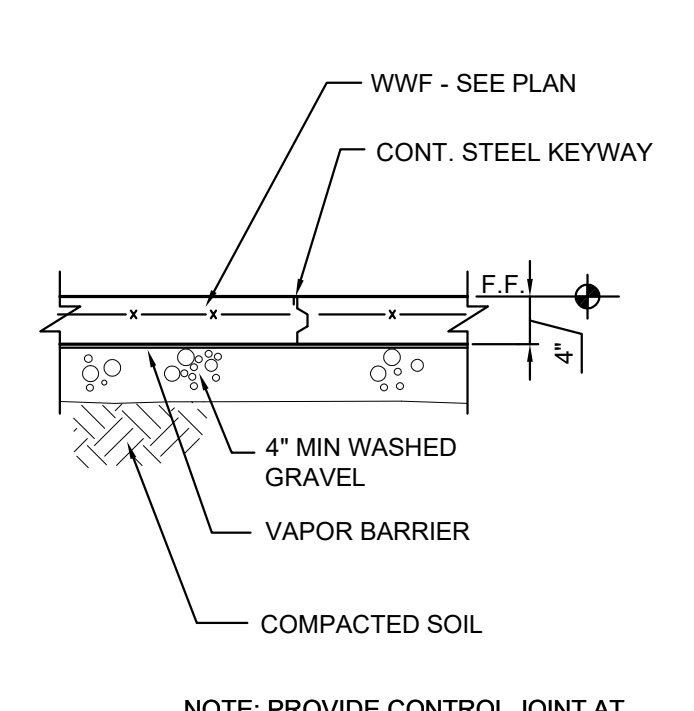

4 TYP. CONSTRUCTION JOINT (CJ)
S3.1 3/4"=1'-0"

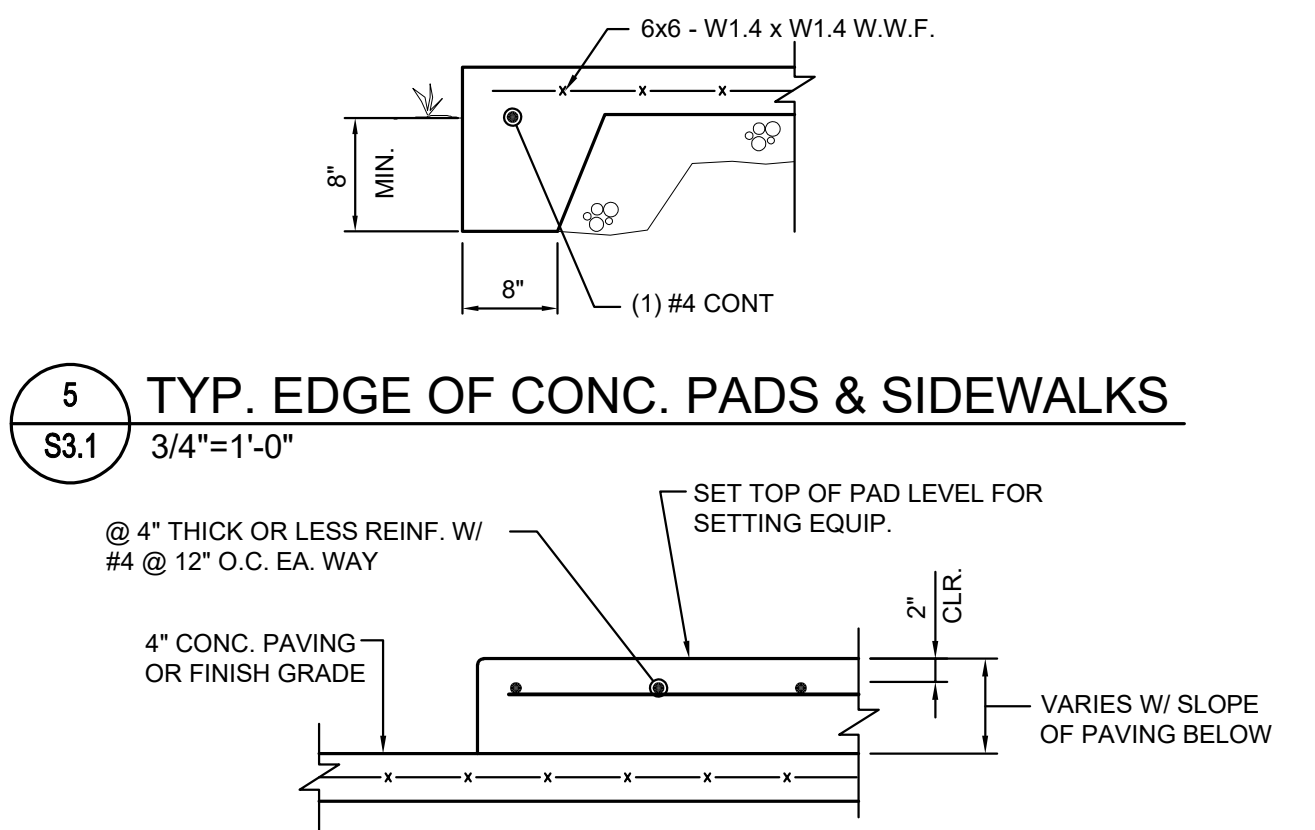

5 TYP. EDGE OF CONC. PADS & SIDEWALKS
S3.1 3/4"=1'-0"

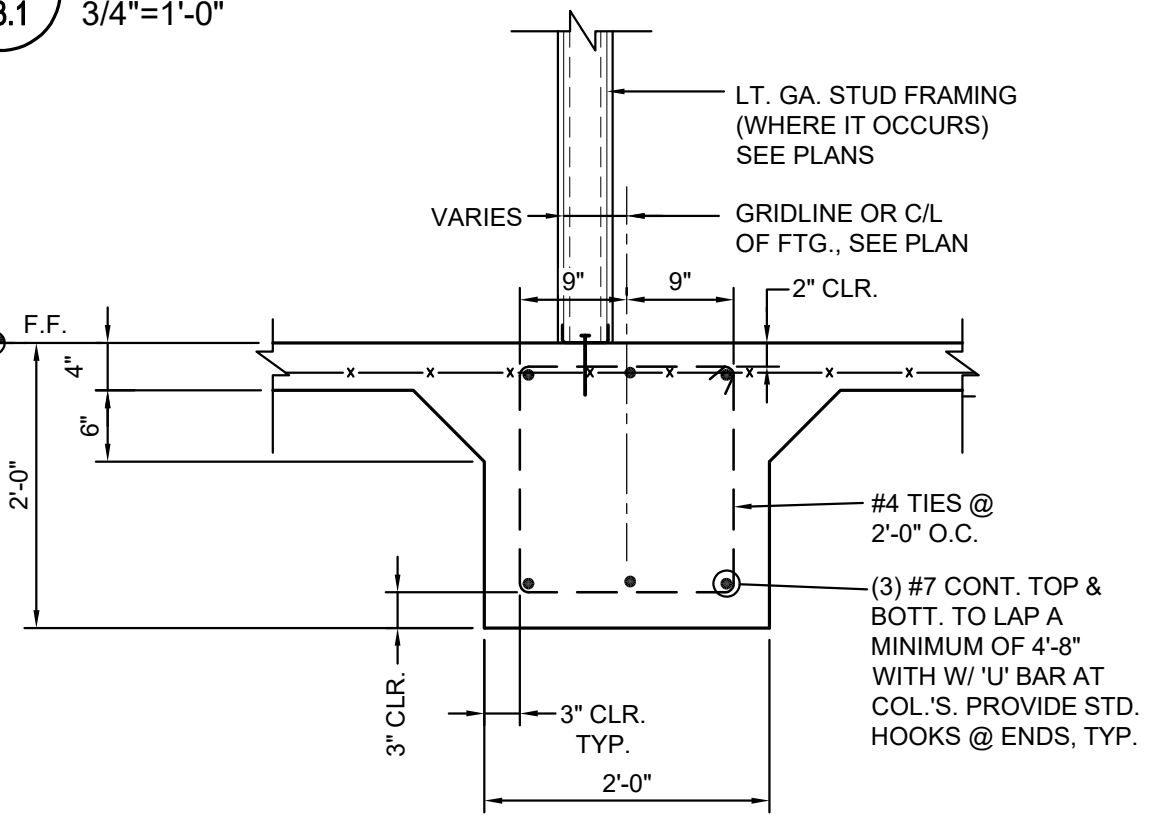

7 TYP. INT. FDN. SECTION (UNO)
S3.1 3/4"=1'-0"

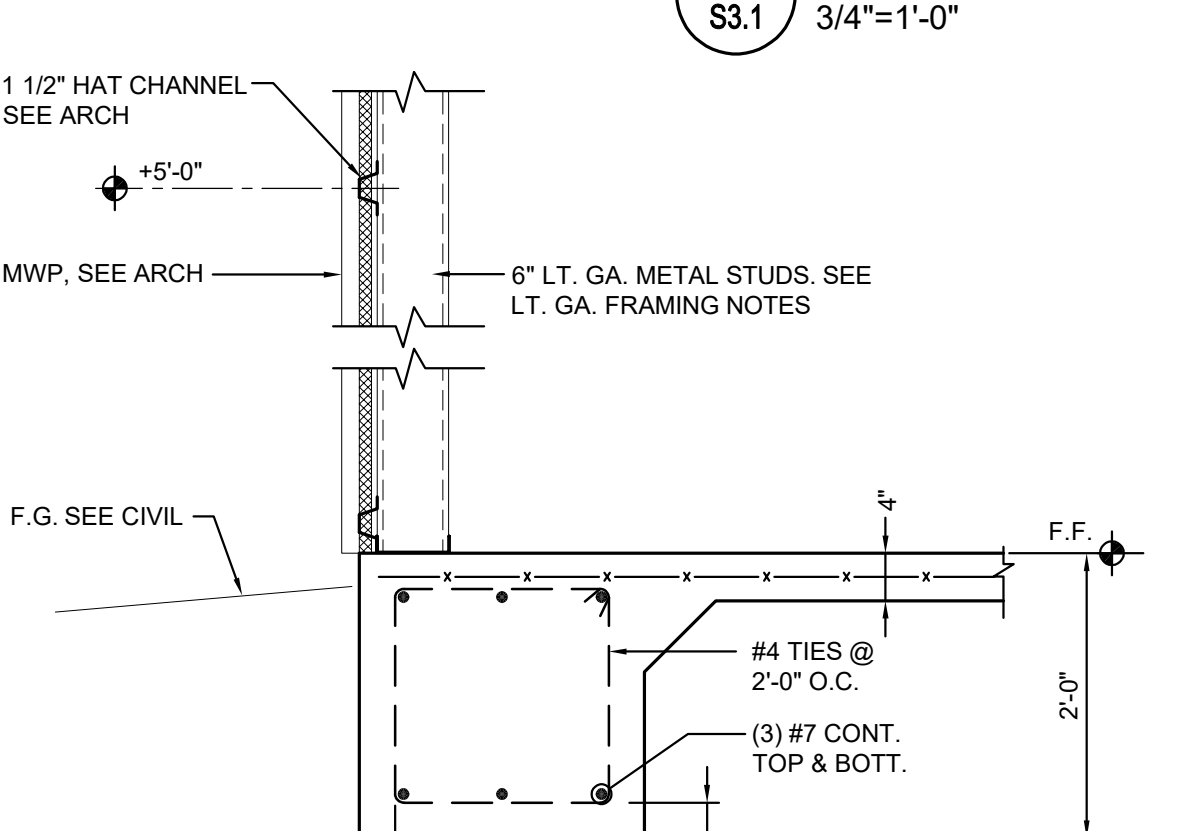

8 TYP. EXT. FDN. SECTION (UNO)
S3.1 3/4"=1'-0"

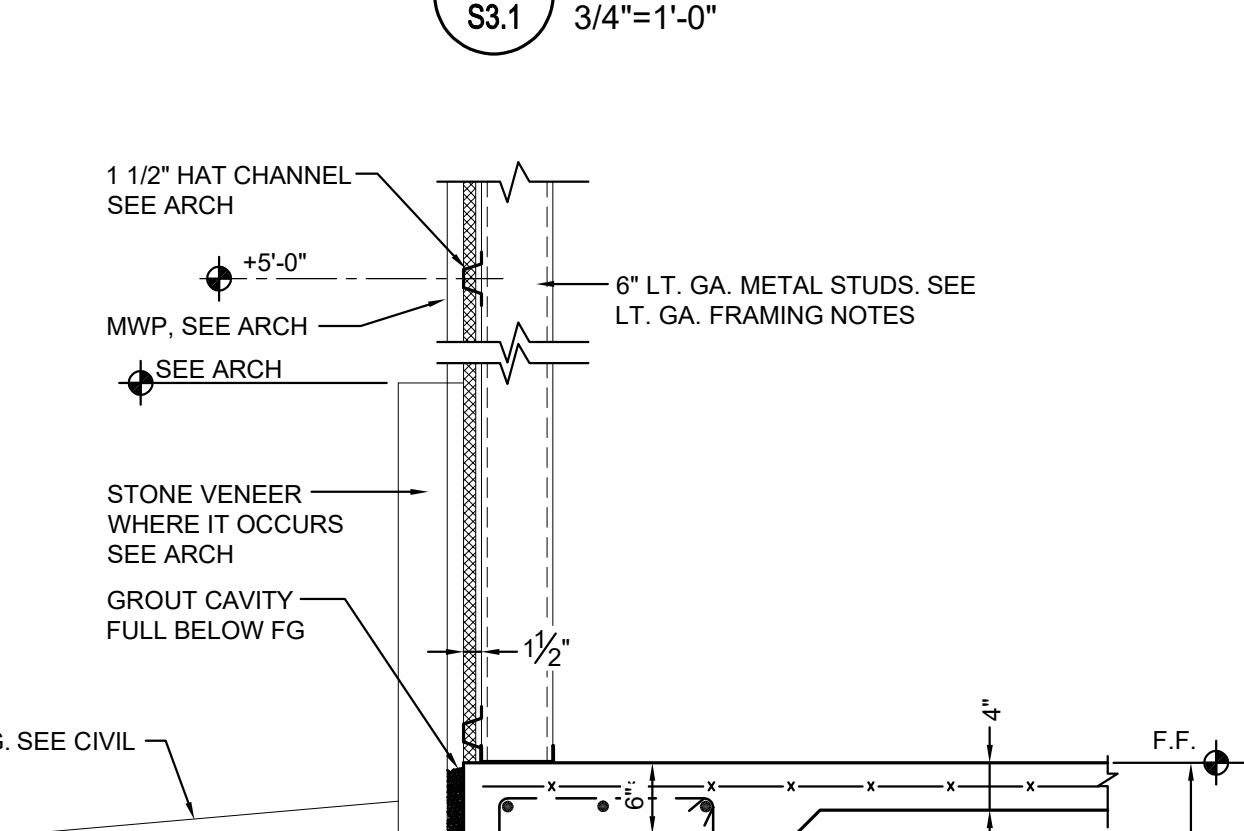

9 EXT. FDN SECTION @ MASONRY VENEER
S3.1 3/4"=1'-0"

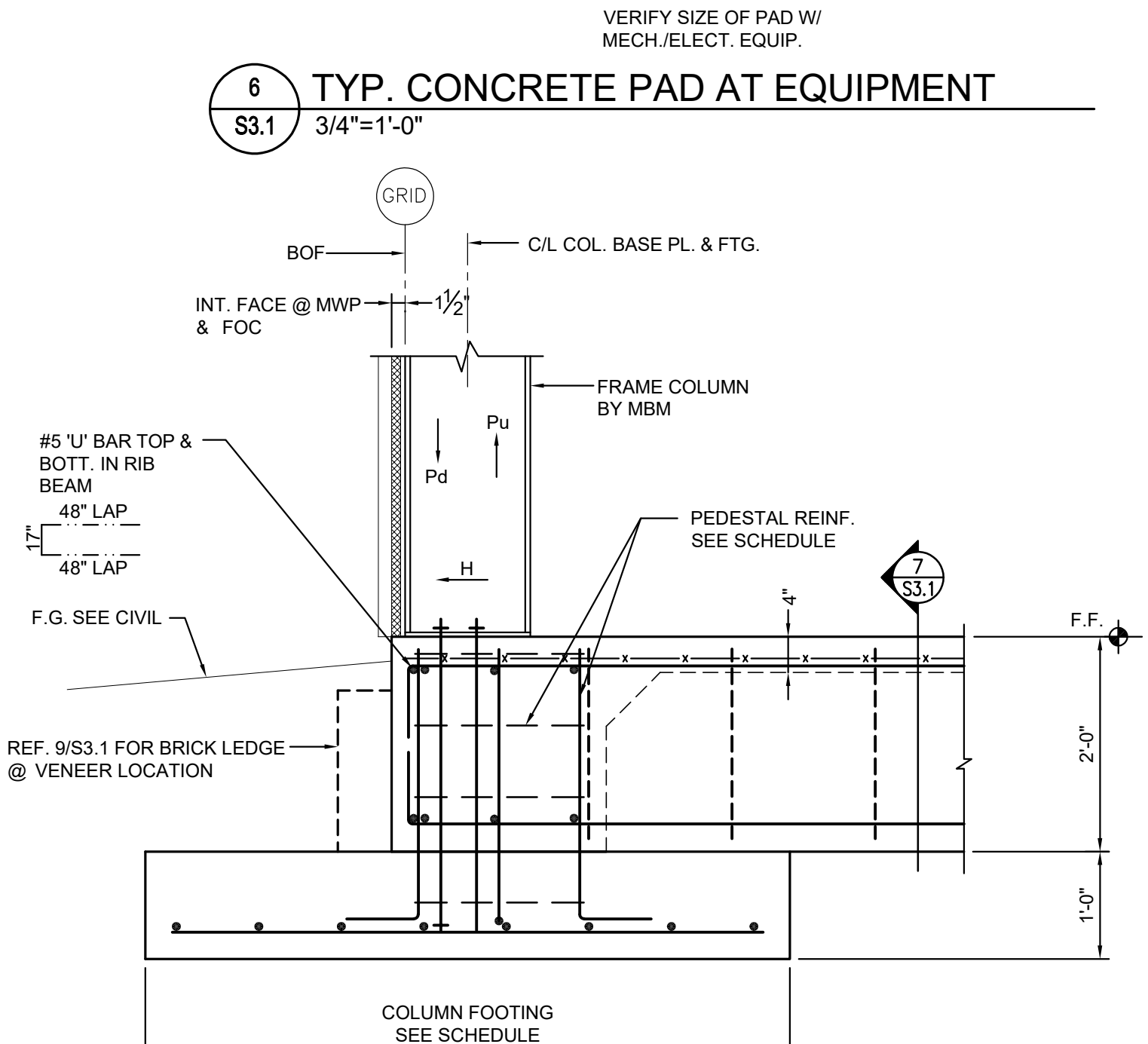

10 TYP. FRAME COL. FTG. SECTION (UNO)
S3.1 3/4"=1'-0"

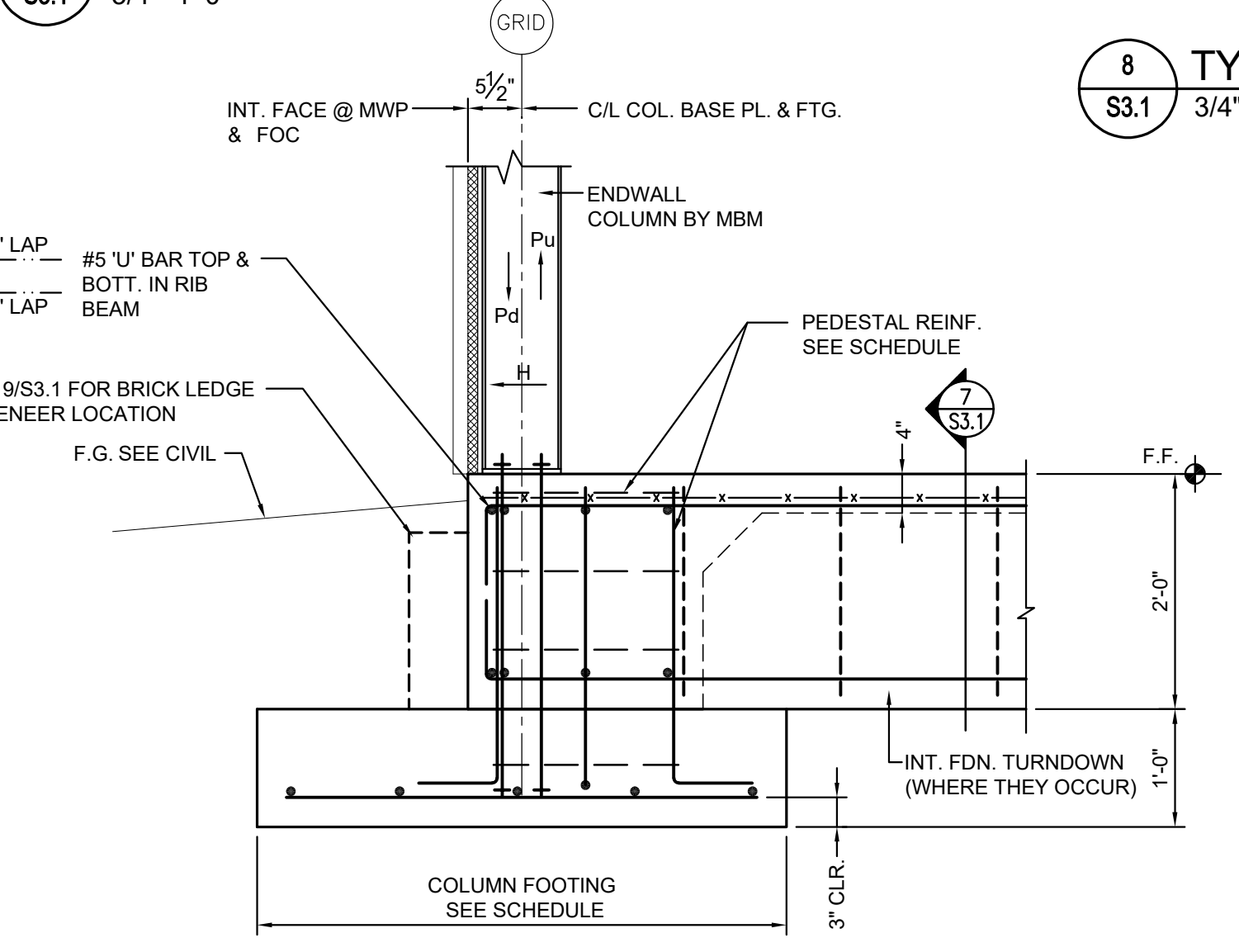

11 TYP. ENDWALL COL. FTG. SECTION (UNO)
S3.1 3/4"=1'-0"

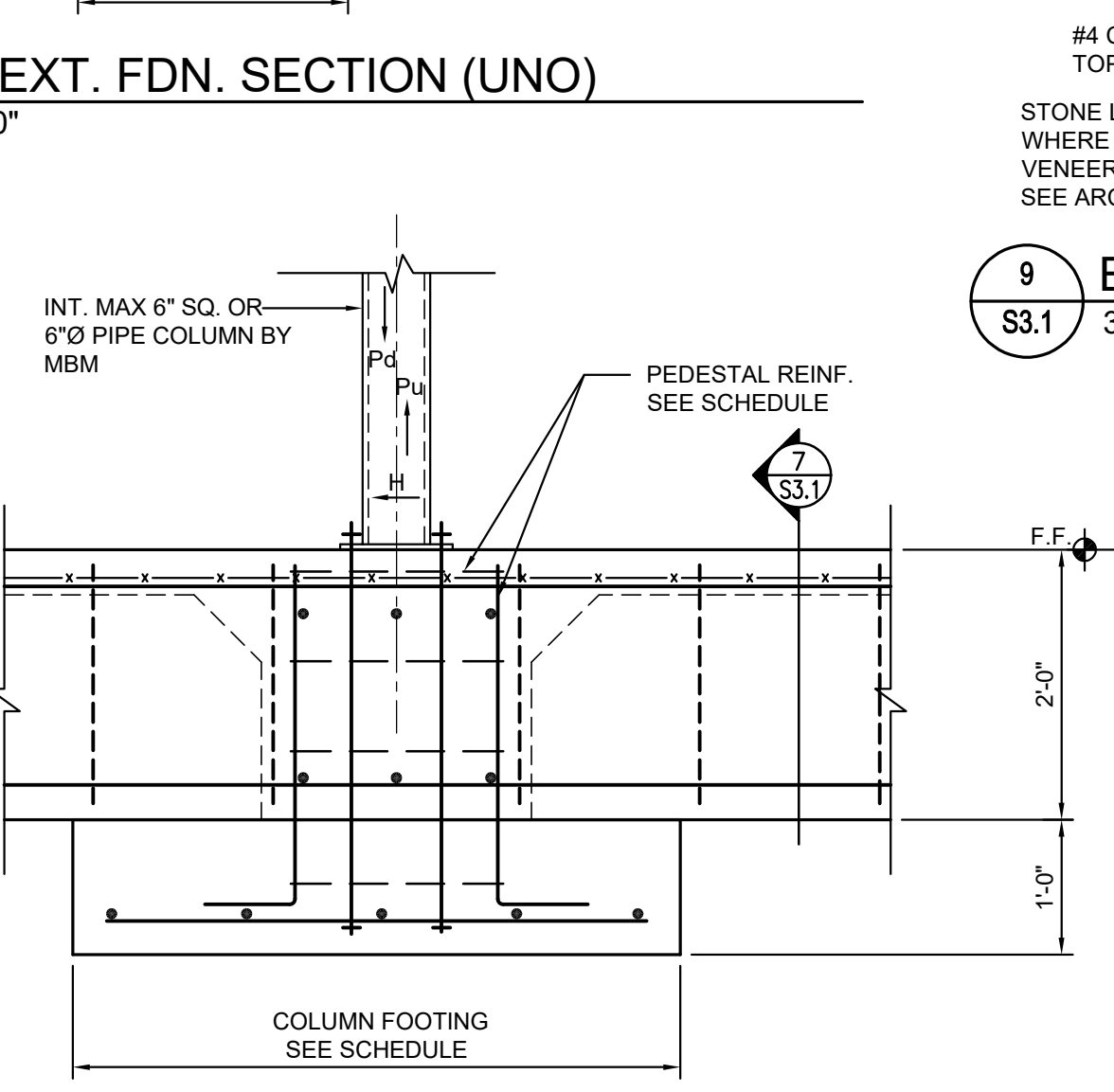

12 TYP. INT. COL. FTG. SECTION (UNO)
S3.1 3/4"=1'-0"

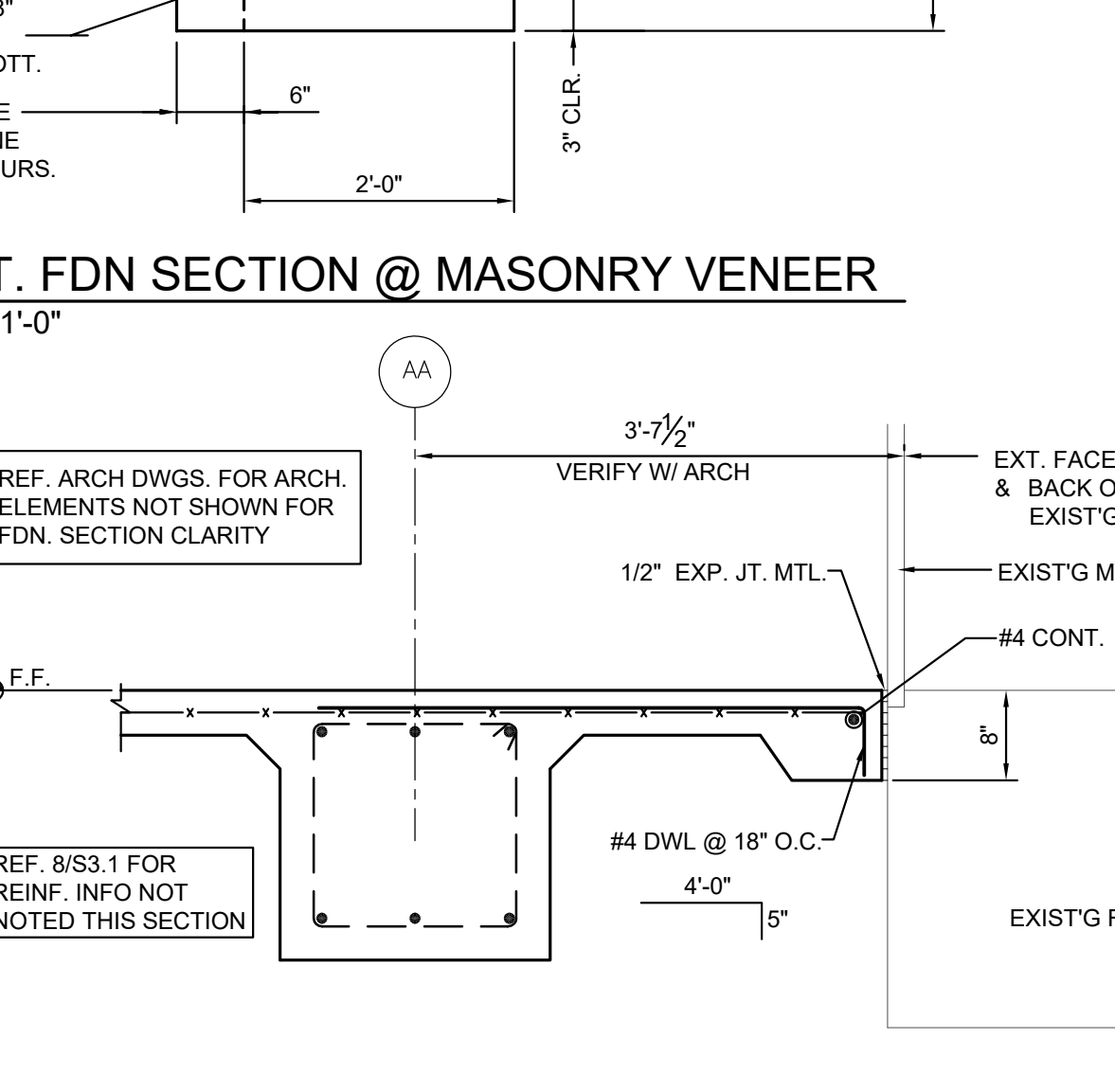

13 TYP. FDN. SECTION ALONG EXIST'G (UNO)
S3.1 3/4"=1'-0"

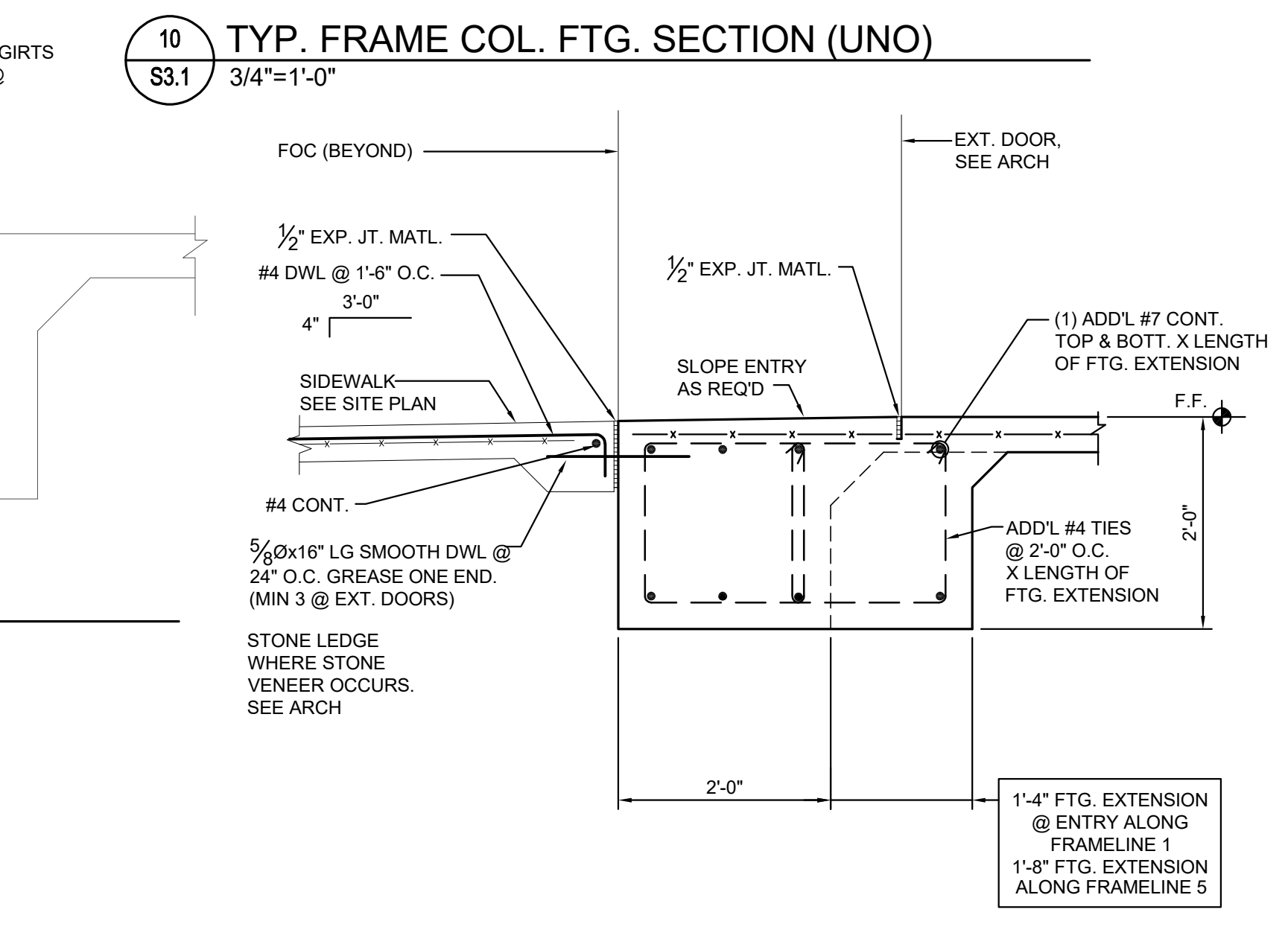

14 FDN. SECTION @ RECESSED ENTRY
S3.1 3/4"=1'-0"

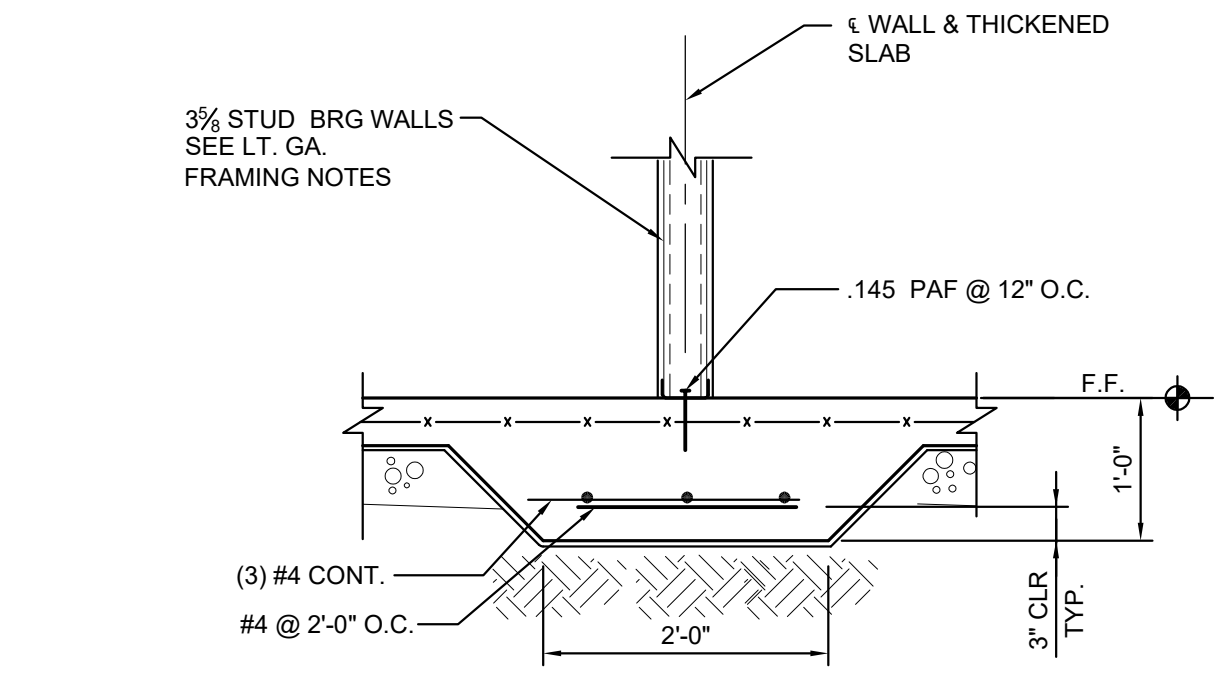

15 THICKENED SLAB @ INT. LT.GA. BRG. WALLS & SW'S
S3.1 3/4"=1'-0"

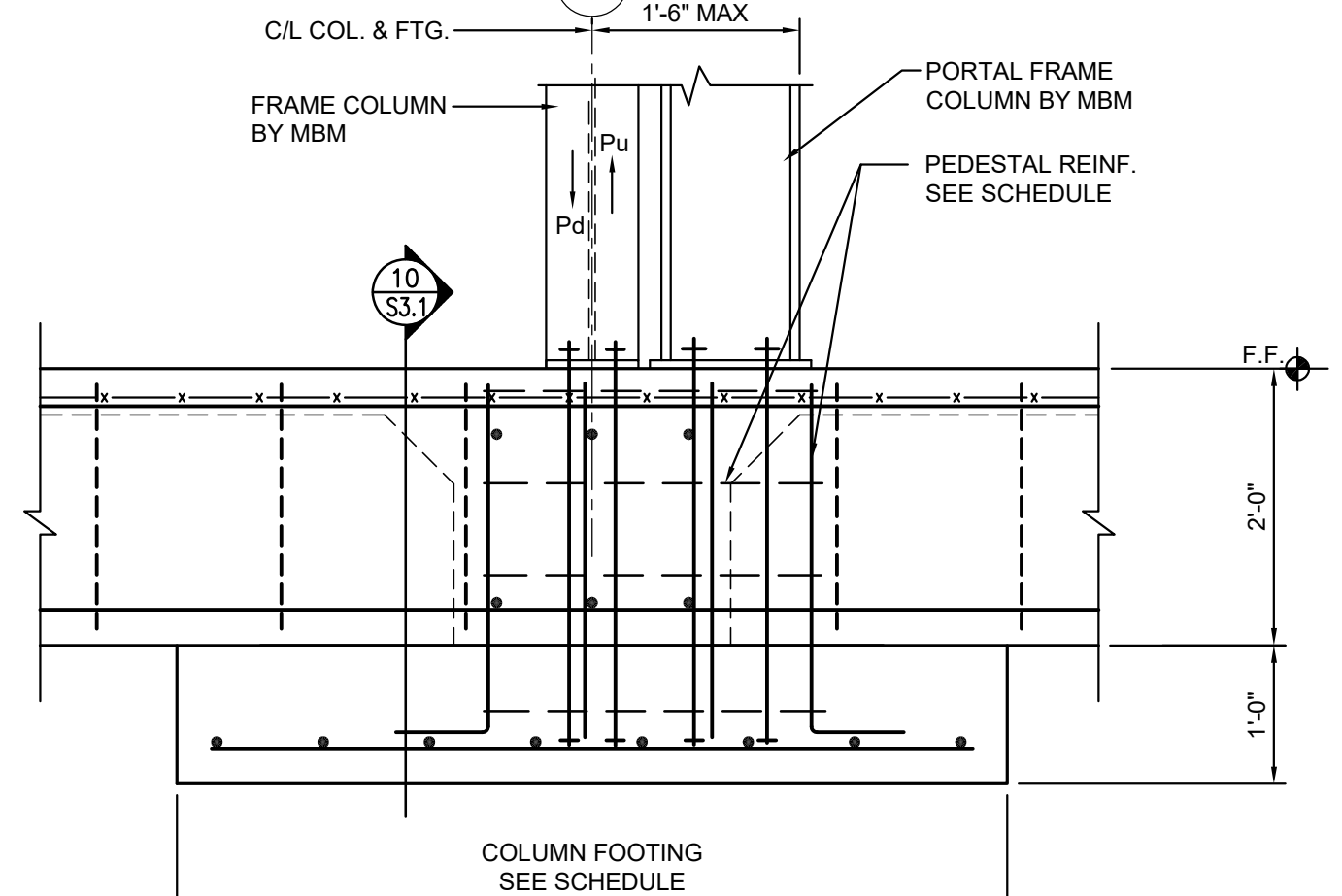

16 TYP. FTG. SECTION @ PORTAL FRAME COL.(S)
S3.1 3/4"=1'-0"

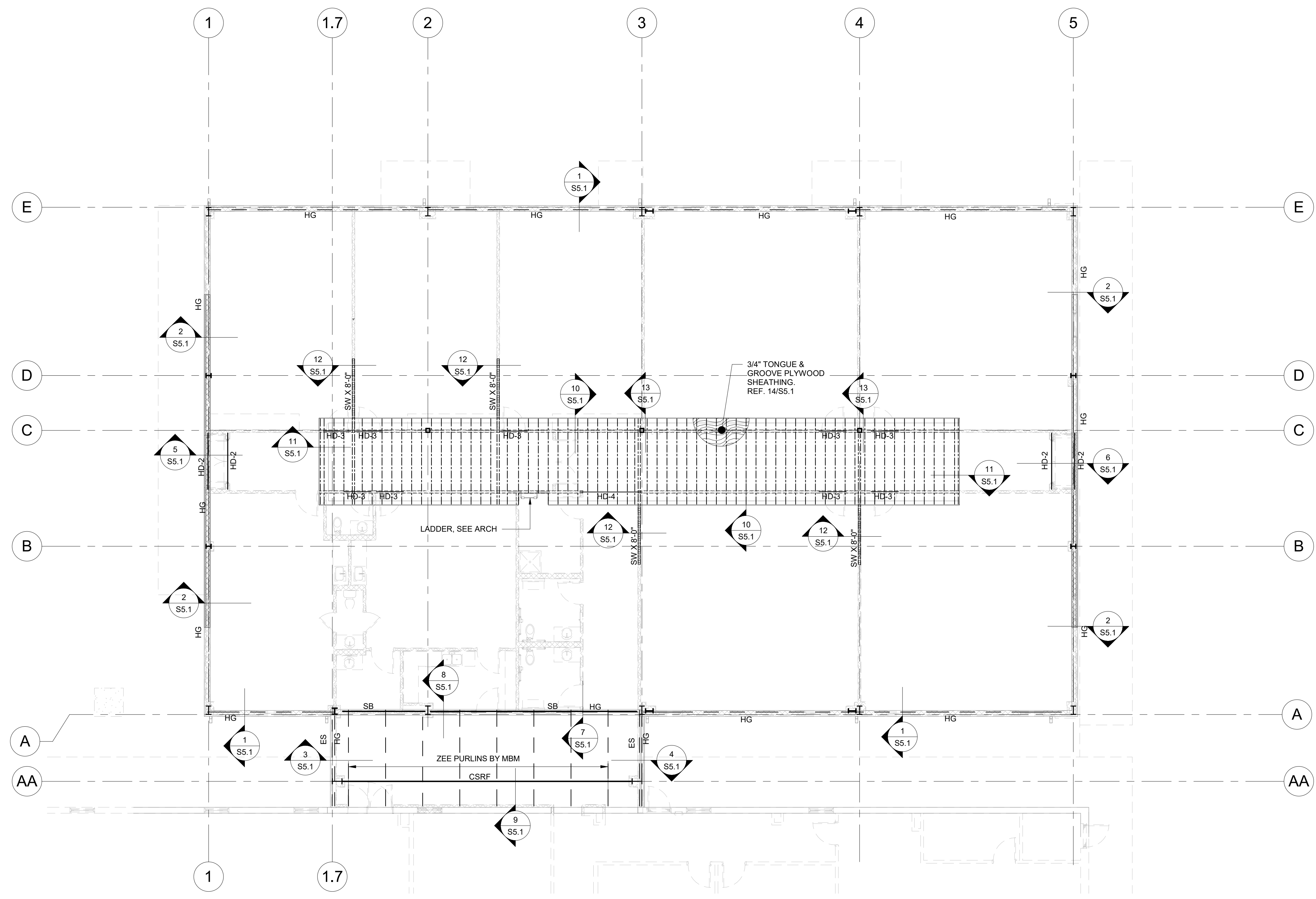

- PLAN NOTES**
- SEE S1.1 FOR:
 - GENERAL CONCRETE NOTES
 - CONCRETE PLACEMENT SCHEDULE
 - LT. GA. FRAMING NOTES
 - GENERAL FRAMING NOTES
 - SPECIAL INSPECTIONS
 - SEISMIC NOTE
 - BUILDING DESIGN LOADS
 - FOUNDATION NOTES
 - STRUCTURAL LEGEND
 - TYP. LT. GA. DETAILS
 - SEE S1.2 FOR:
 - COLUMN SCHEDULES
 - FOOTING SCHEDULE
 - TYP. FOUNDATION DETAILS
 - LT. GA. HEADER SCHEDULE
 - SEE ARCHITECTURAL DRAWINGS FOR OVERALL BUILDING LAYOUT DIMENSIONS
 - VERIFY ALL DIMENSIONS WITH ARCHITECTURAL DRAWINGS

NORTH
 INT. LEVEL FRAMING PLAN
 1/8" = 1'-0"

DATUM NOTE
 FIN. FLR. = 0'-0"
 ELEV. = 400.55'



ELLIOTT • MCMORRAN • VADEN
 RAGSDALE • WOODWARD • INCORPORATED
 501 223 9302 • WWW.LEMVFVW.COM
LEWIS ARCHITECTS ENGINEERS

BRYANT FIRST BAPTIST
 CHILDRENS' ADDITION
 BRYANT, AR

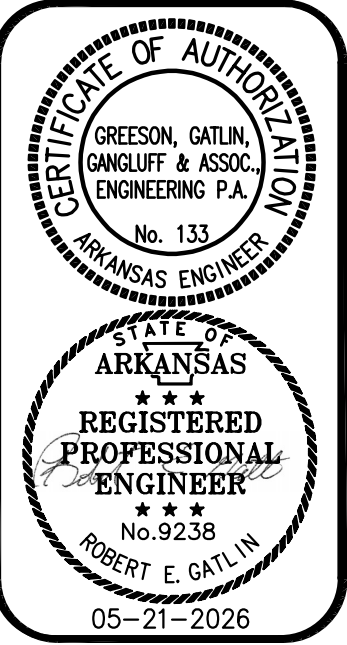

DATE: 2026 05-21
 PROJECT NO: 24002
 DRAWN BY: GGGAE
 REV:

S4.1

PLAN NOTES

1. SEE S1.1 FOR:
 - a. GENERAL CONCRETE NOTES
 - b. CONCRETE PLACEMENT SCHEDULE
 - c. LT. GA. FRAMING NOTES
 - d. GENERAL FRAMING NOTES
 - e. SPECIAL INSPECTIONS
 - f. SEISMIC NOTE
 - g. BUILDING DESIGN LOADS
 - h. FOUNDATION NOTES
 - i. STRUCTURAL LEGEND
 - k. TYP. LT. GA. DETAILS
2. SEE S1.2 FOR:
 - a. COLUMN SCHEDULES
 - b. FOOTING SCHEDULE
 - c. TYP. FOUNDATION DETAILS
 - d. LT. GA. HEADER SCHEDULE
3. SEE ARCHITECTURAL DRAWINGS FOR OVERALL BUILDING LAYOUT DIMENSIONS
4. VERIFY ALL DIMENSIONS WITH ARCHITECTURAL DRAWINGS

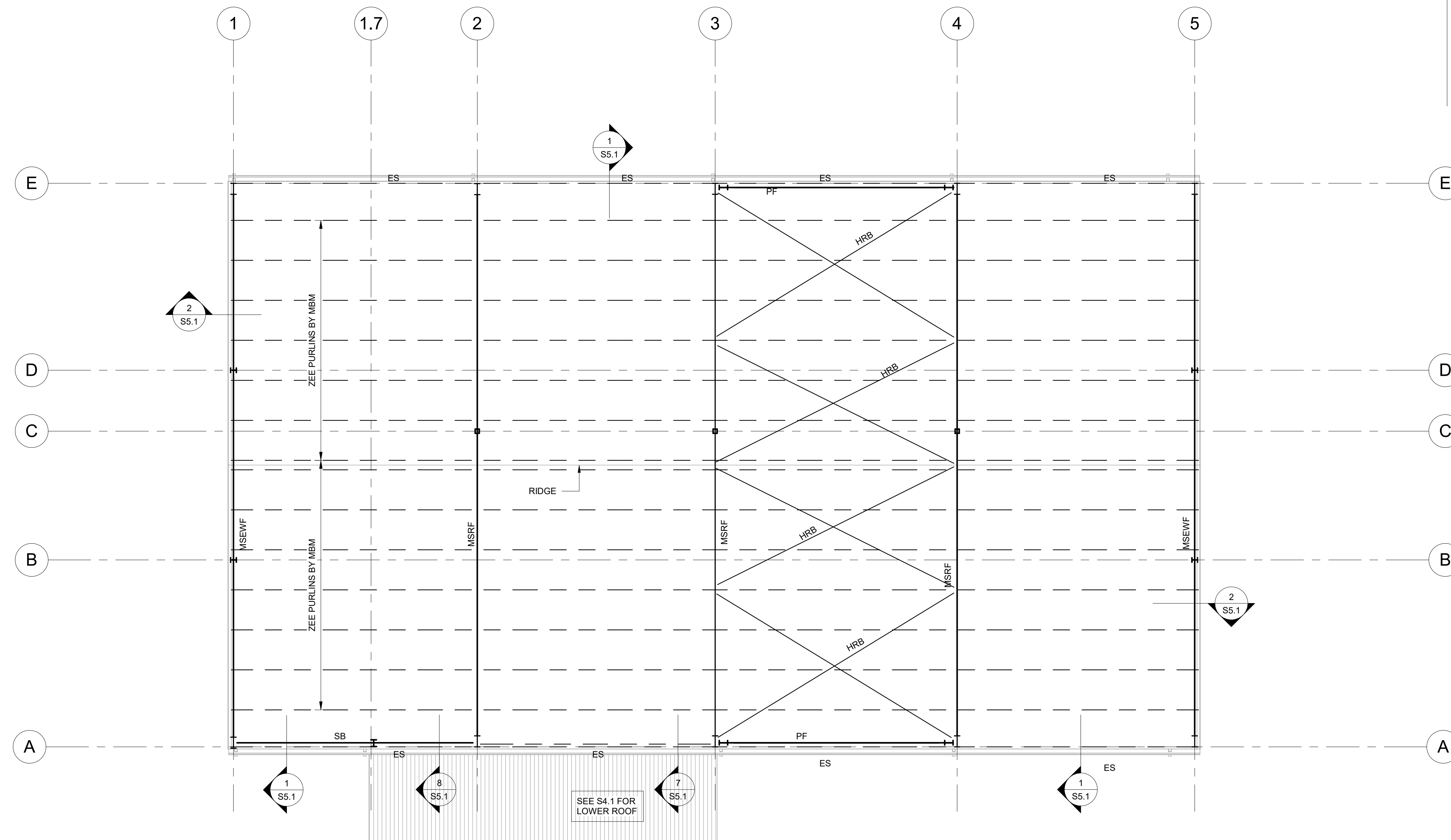

NORTH



1
S4.2

ROOF FRAMING PLAN

1/8" = 1'-0"

DATUM NOTE

FIN. FLR. = 0'-0"
ELEV. = 400.55'

SEE S4.1 FOR LOWER ROOF

BRYANT FIRST BAPTIST
CHILDRENS' ADDITION
 BRYANT, AR

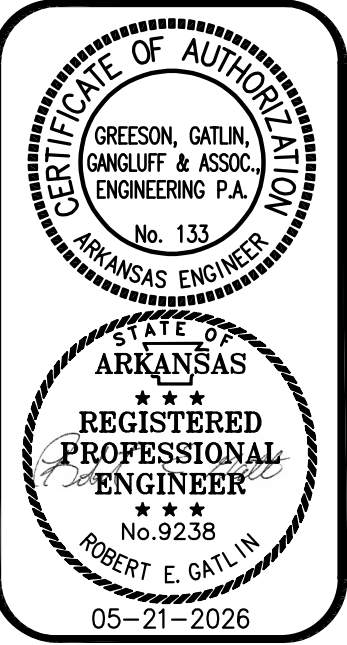

DATE: 2026 05-21
PROJECT NO: 24002
DRAWN BY: GGGAE
REV:



S4.2

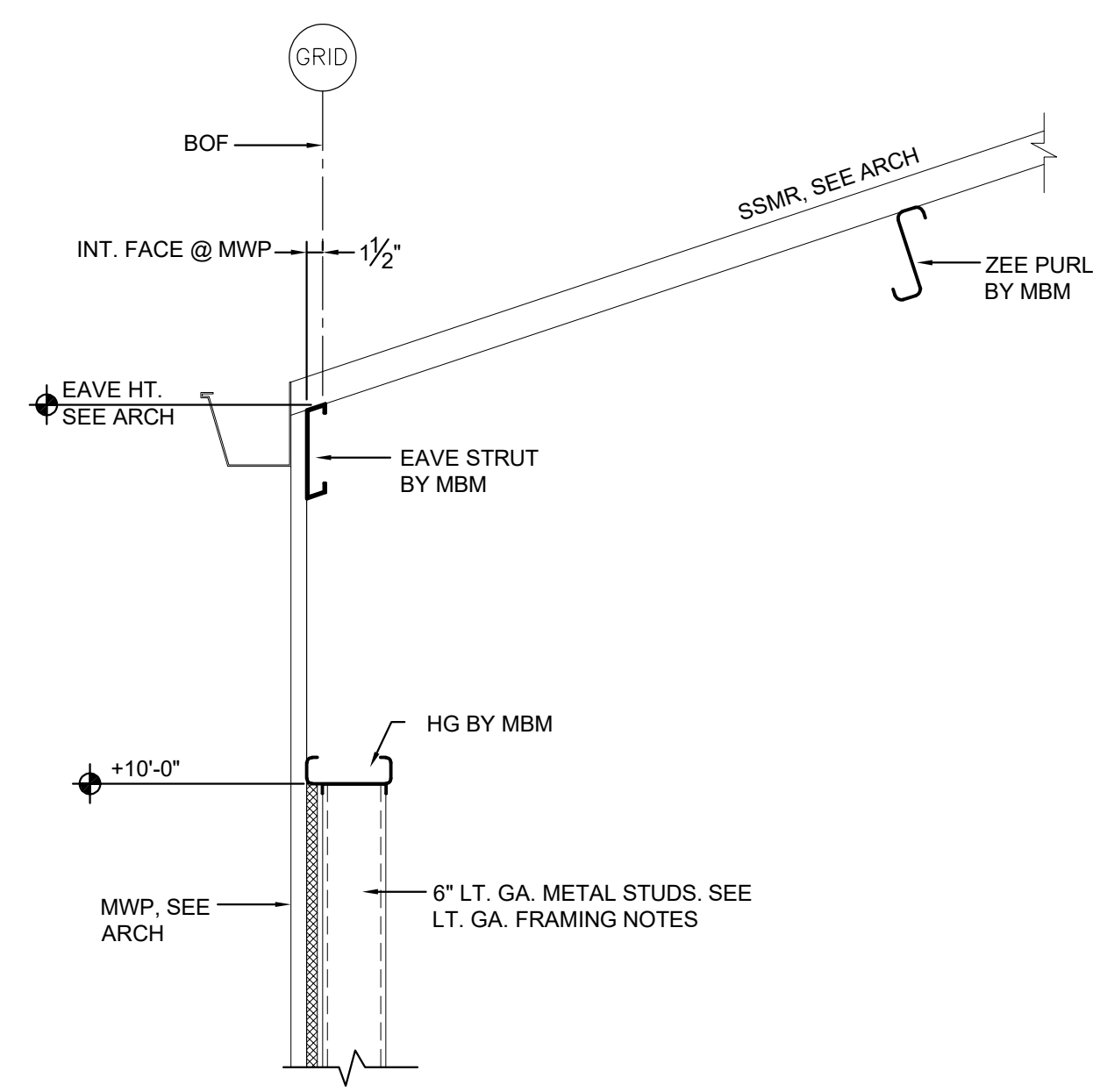

1 TYP. EAVE SECTION (UNO)
S5.1 3/4"=1'-0"

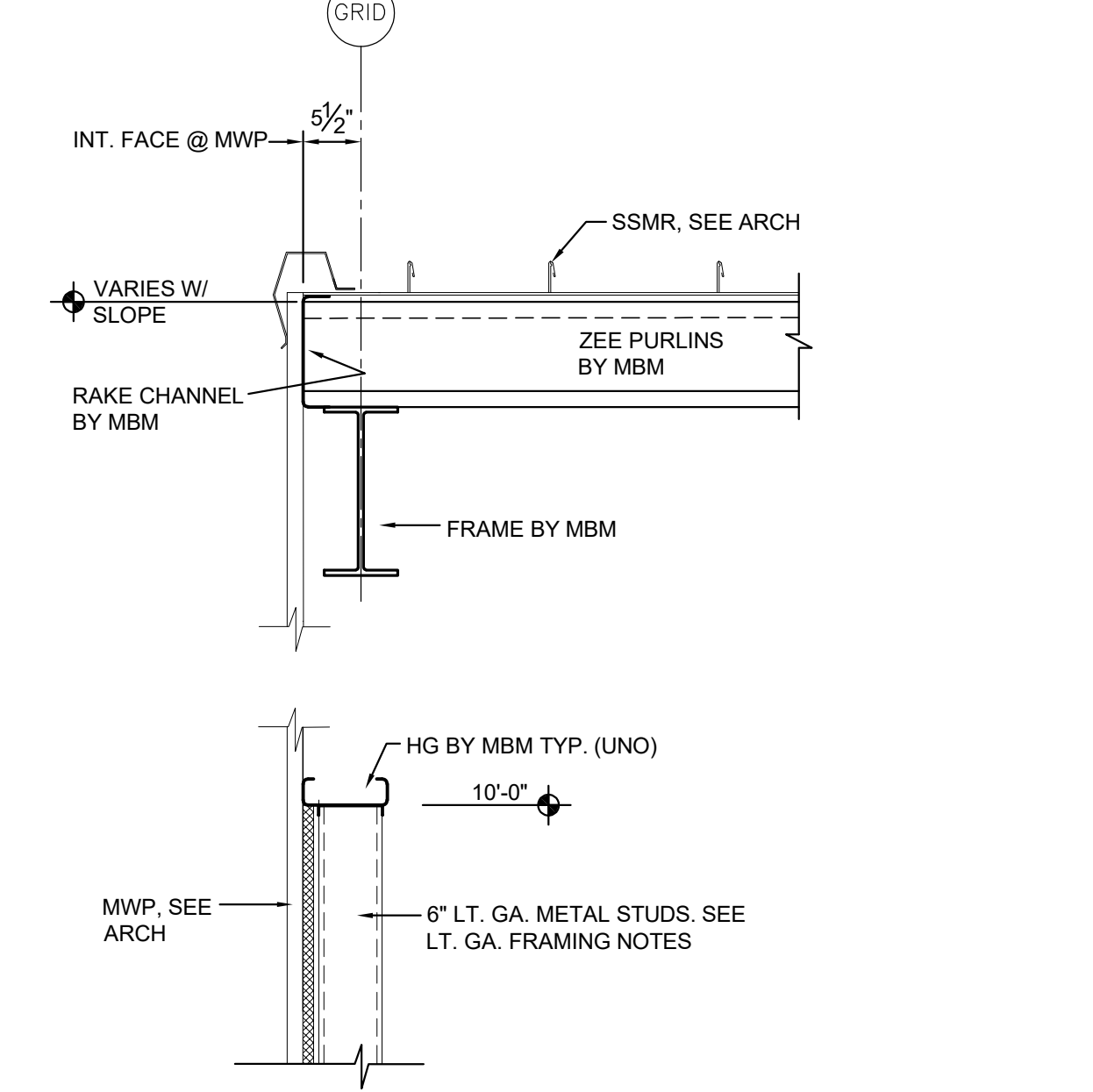

2 TYP. RAKE SECTION (UNO)
S5.1 3/4"=1'-0"

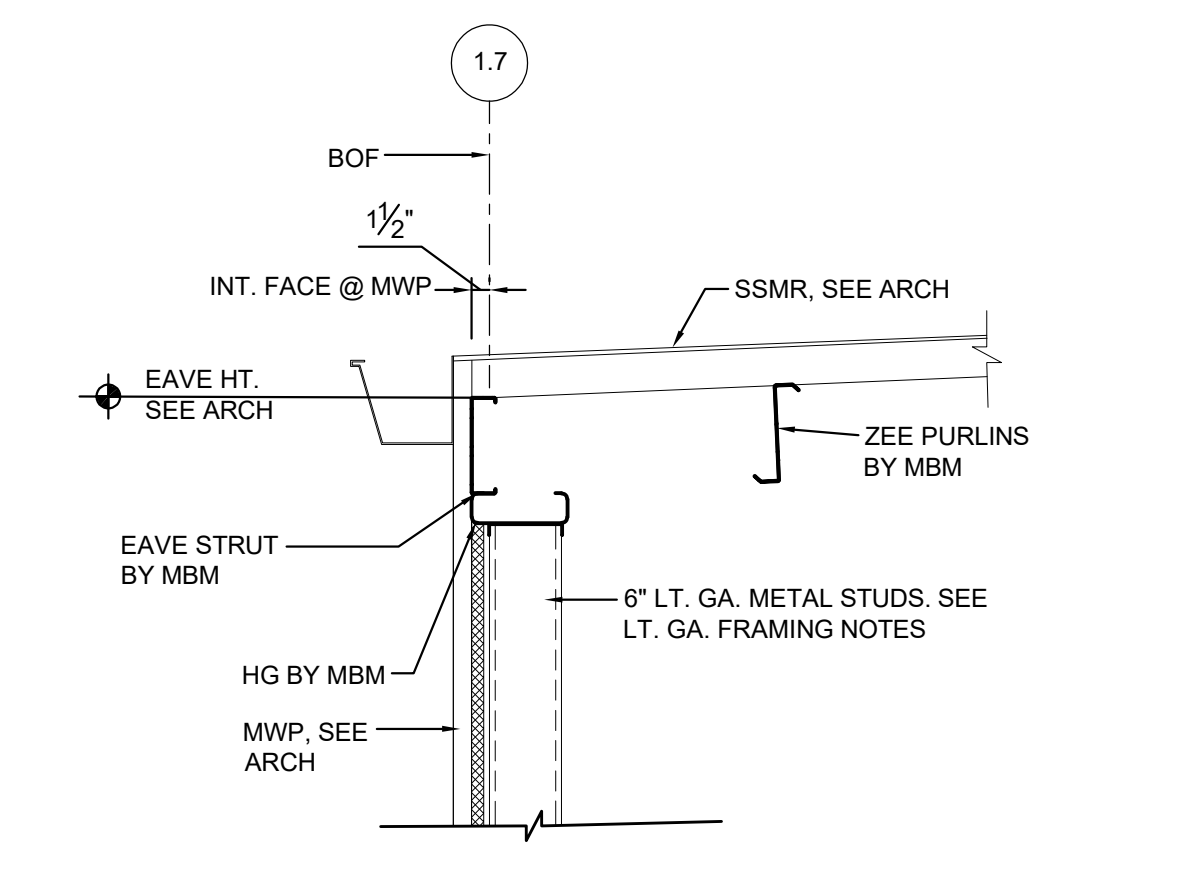

3 LOW EAVE SECTION ALONG GRID 1.7
S5.1 3/4"=1'-0"

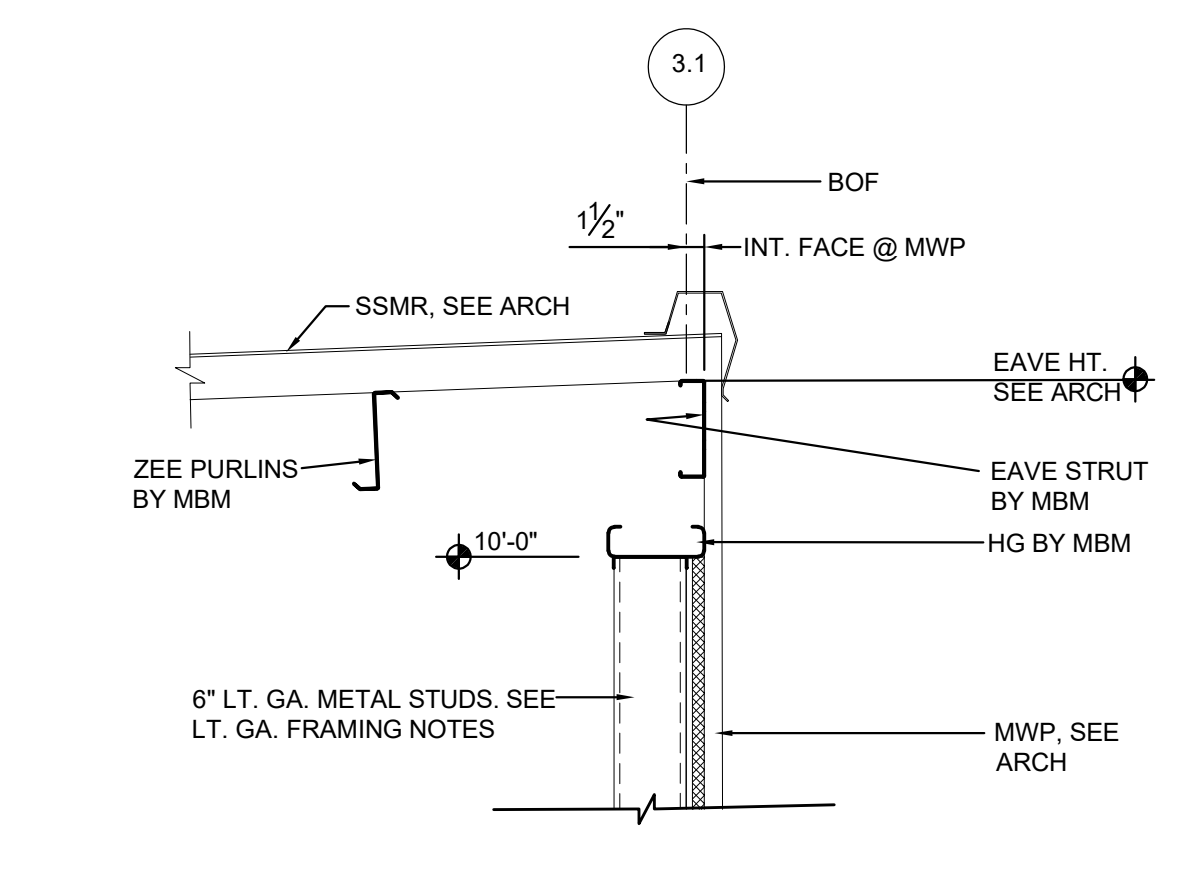

4 HIGH EAVE SECTION ALONG GRID 3.1
S5.1 3/4"=1'-0"

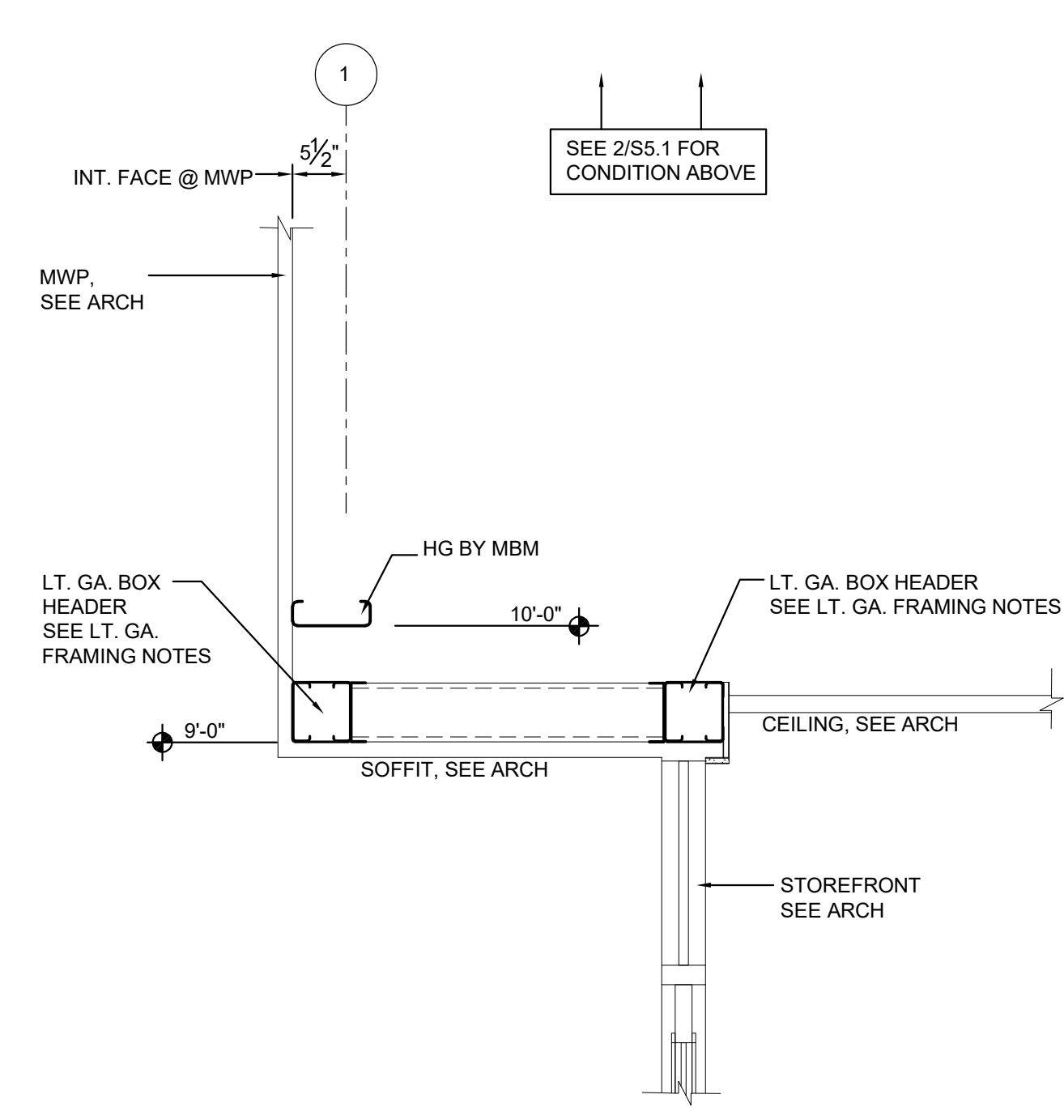

5 RECESSED ENTRY ALONG FRAMELINE 1
S5.1 3/4"=1'-0"

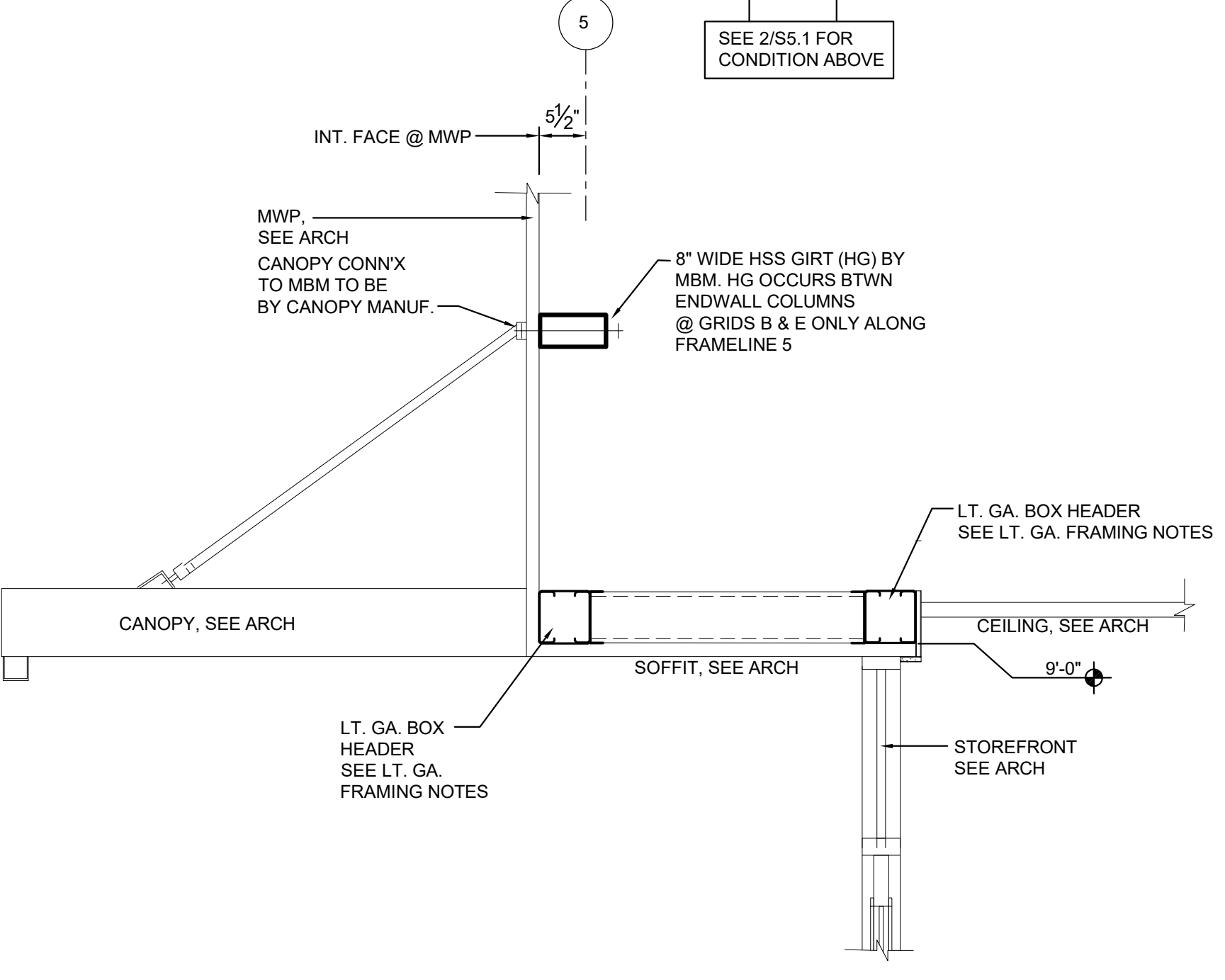

6 RECESSED ENTRY ALONG FRAMELINE 5
S5.1 3/4"=1'-0"

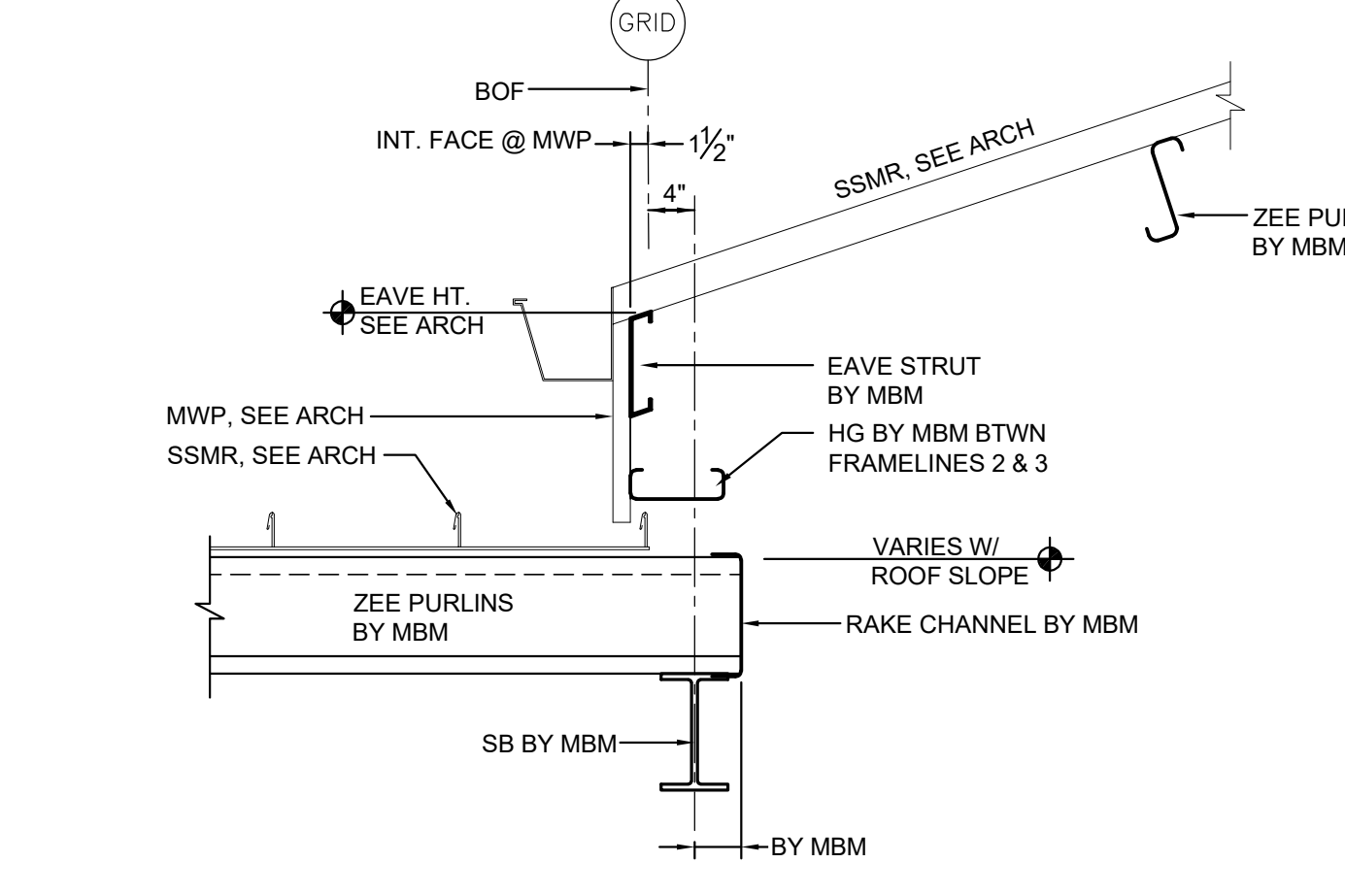

7 EAVE SECTION ALONG LOW ROOF BTWN. FRAMELINES 2 & 3
S5.1 3/4"=1'-0"

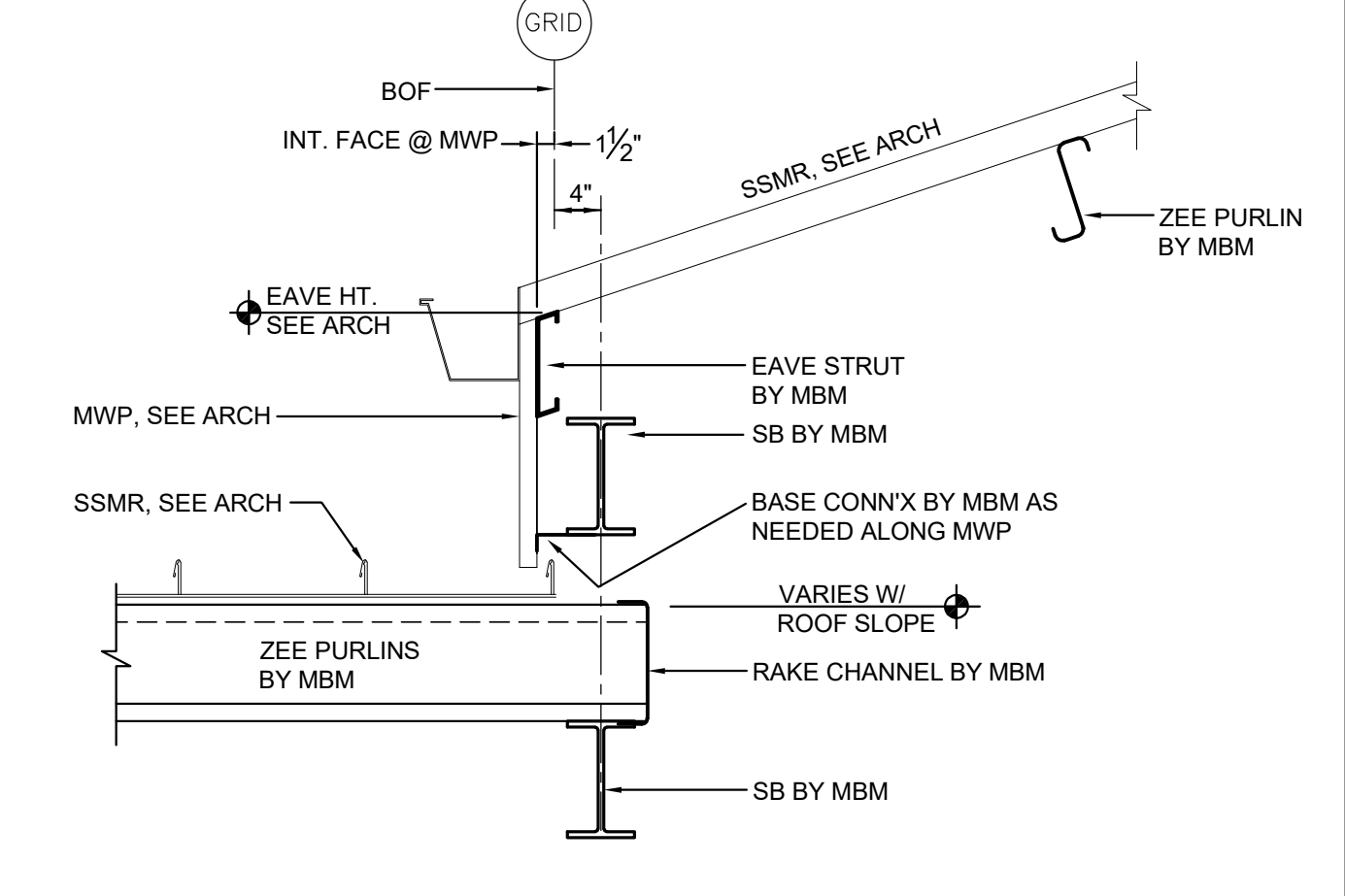

8 EAVE SECTION ALONG LOW ROOF BTWN. GRIDS 1.7 & 2
S5.1 3/4"=1'-0"

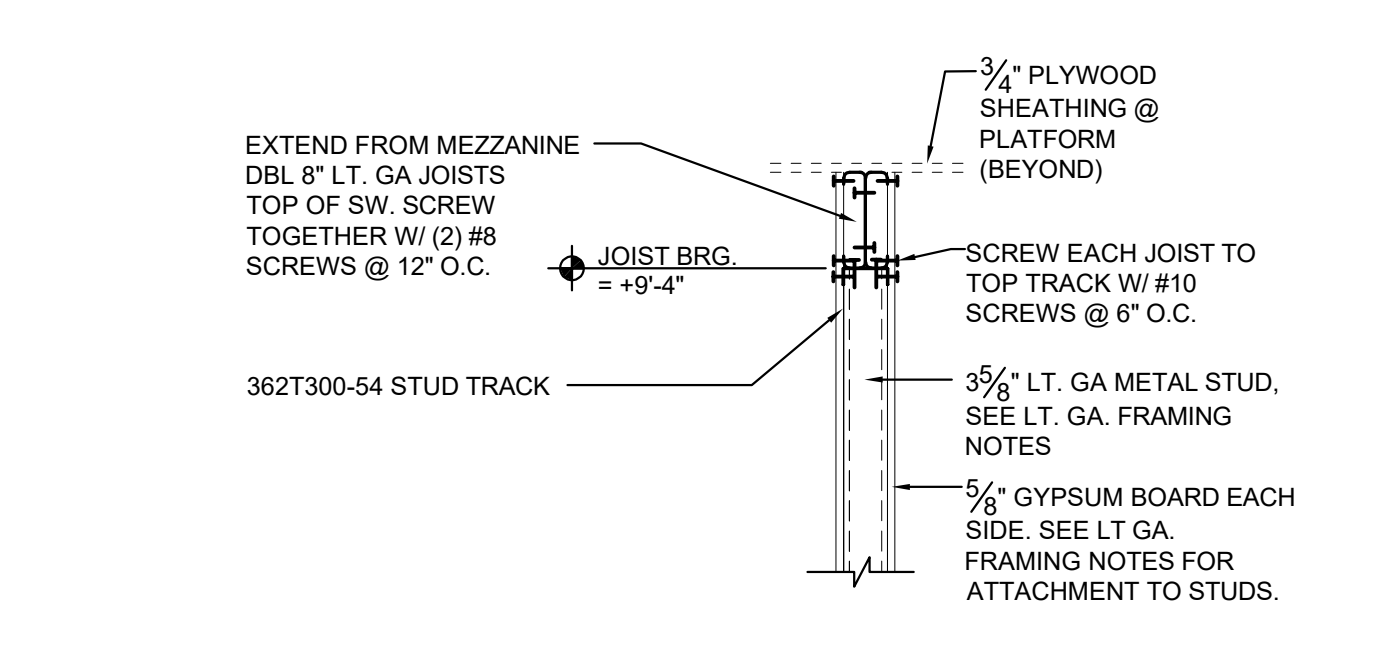

12 SECTION @ TOP OF SHEARWALL (SW)
S5.1 3/4"=1'-0"

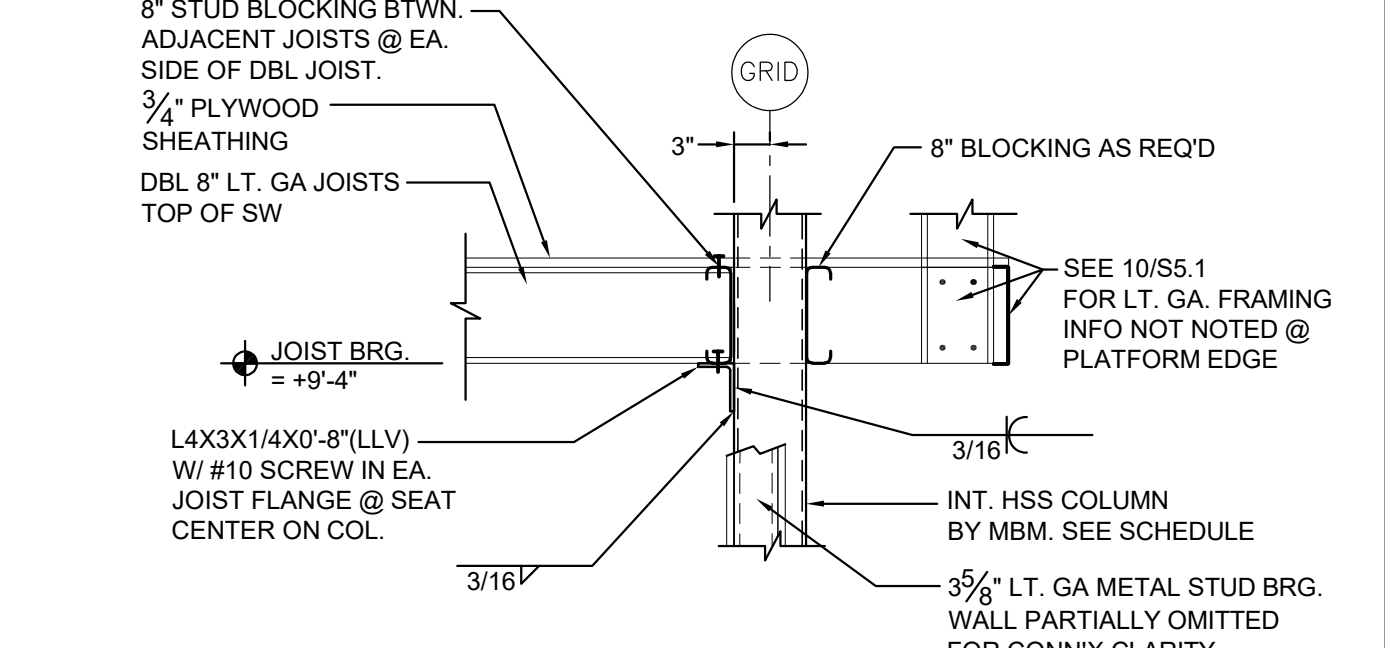

13 SW DBL. JOISTS @ INT. COL. CONN'X
S5.1 3/4"=1'-0"

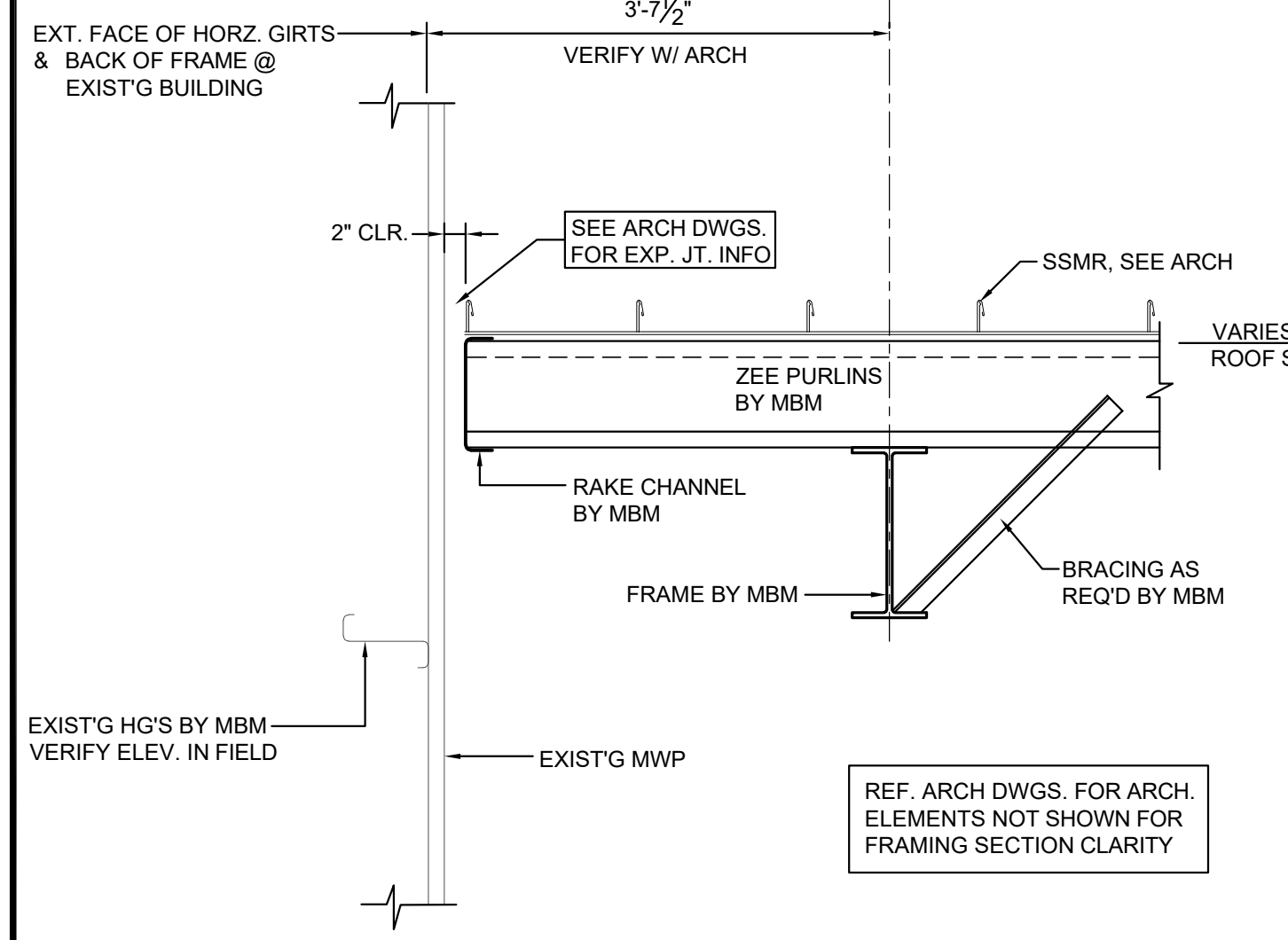

9 TYP. LOW ROOF ALONG EXIST'G (UNO)
S5.1 3/4"=1'-0"

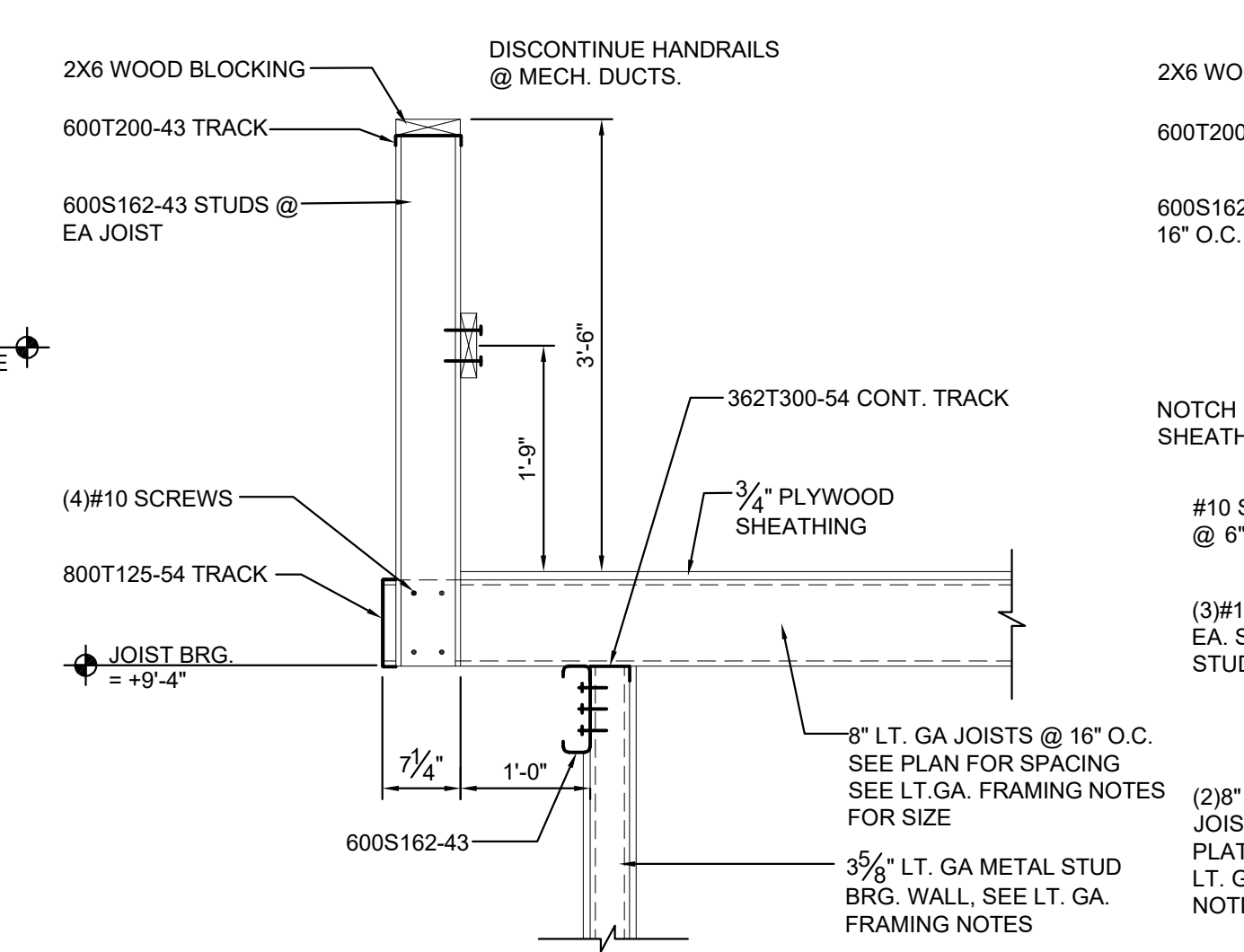

10 TYP. SECTION @ PLATFORM
S5.1 3/4"=1'-0"

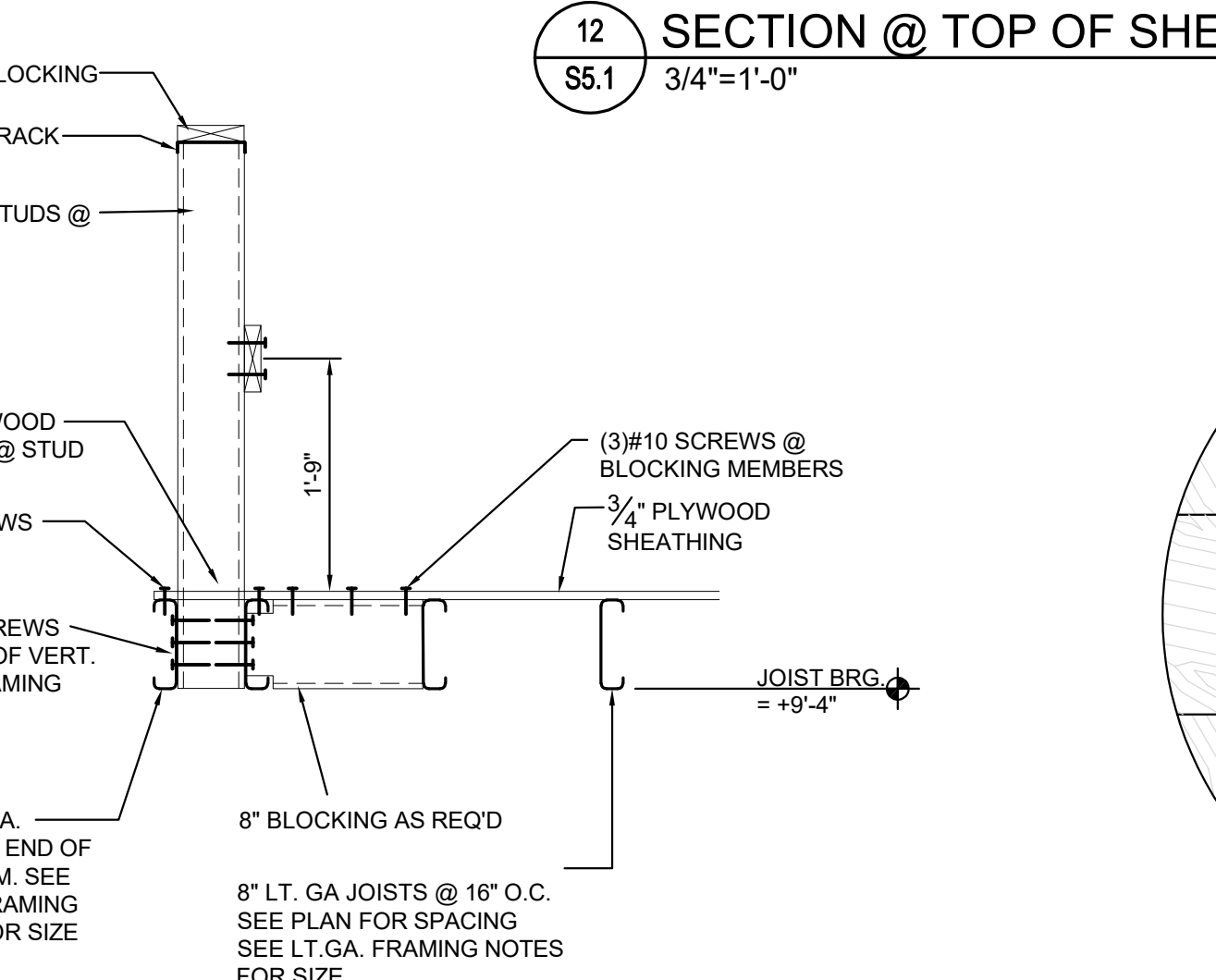

11 SECTION @ PLATFORM END(S)
S5.1 3/4"=1'-0"

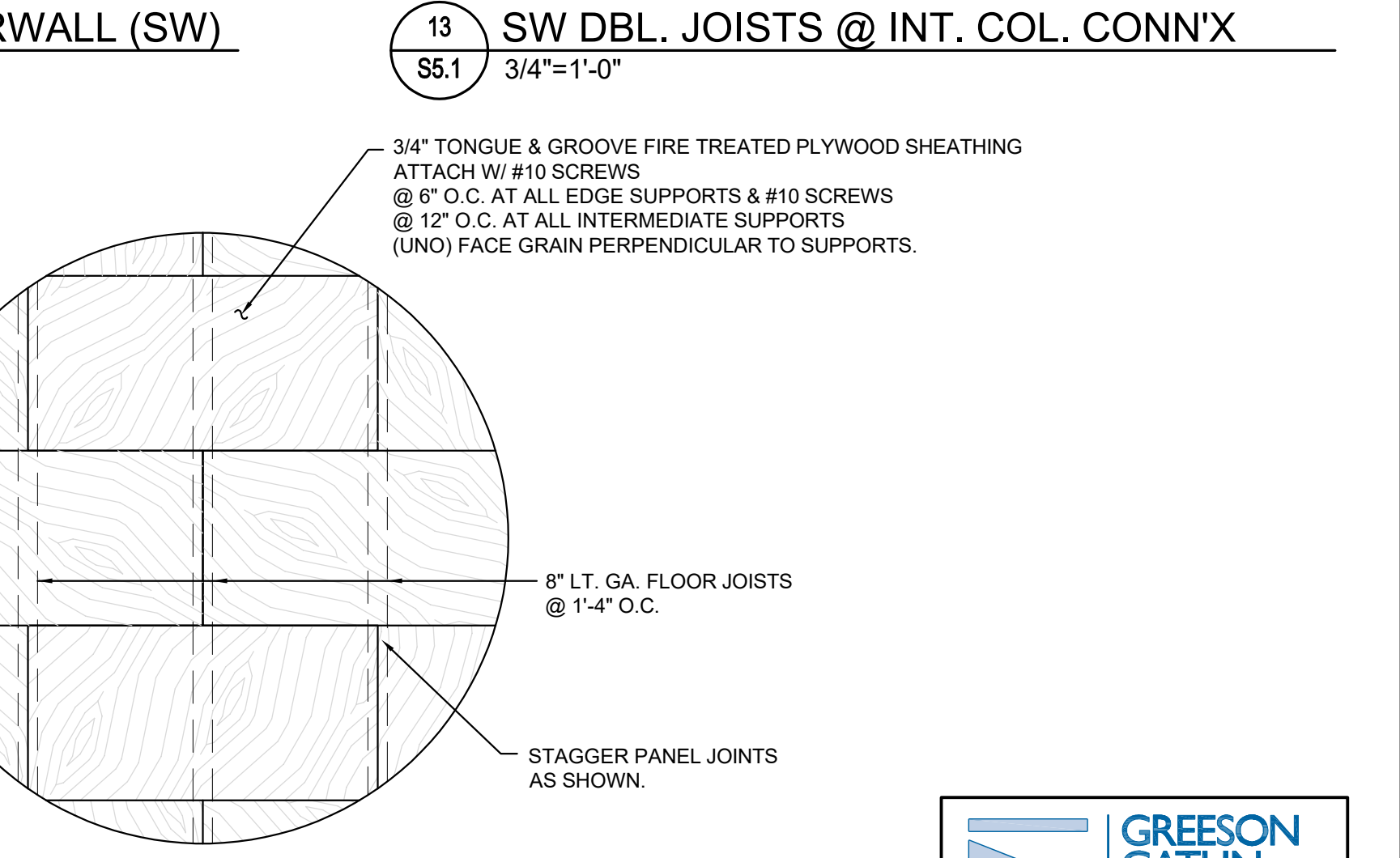

14 TYP. PLATFORM SHEATHING DIAGRAM
S5.1 NTS

PLUMBING LEGEND

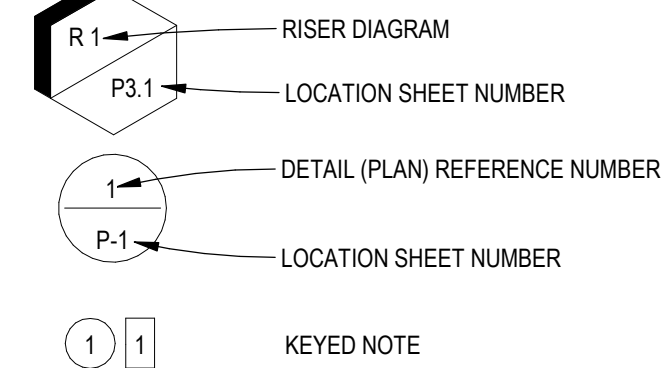
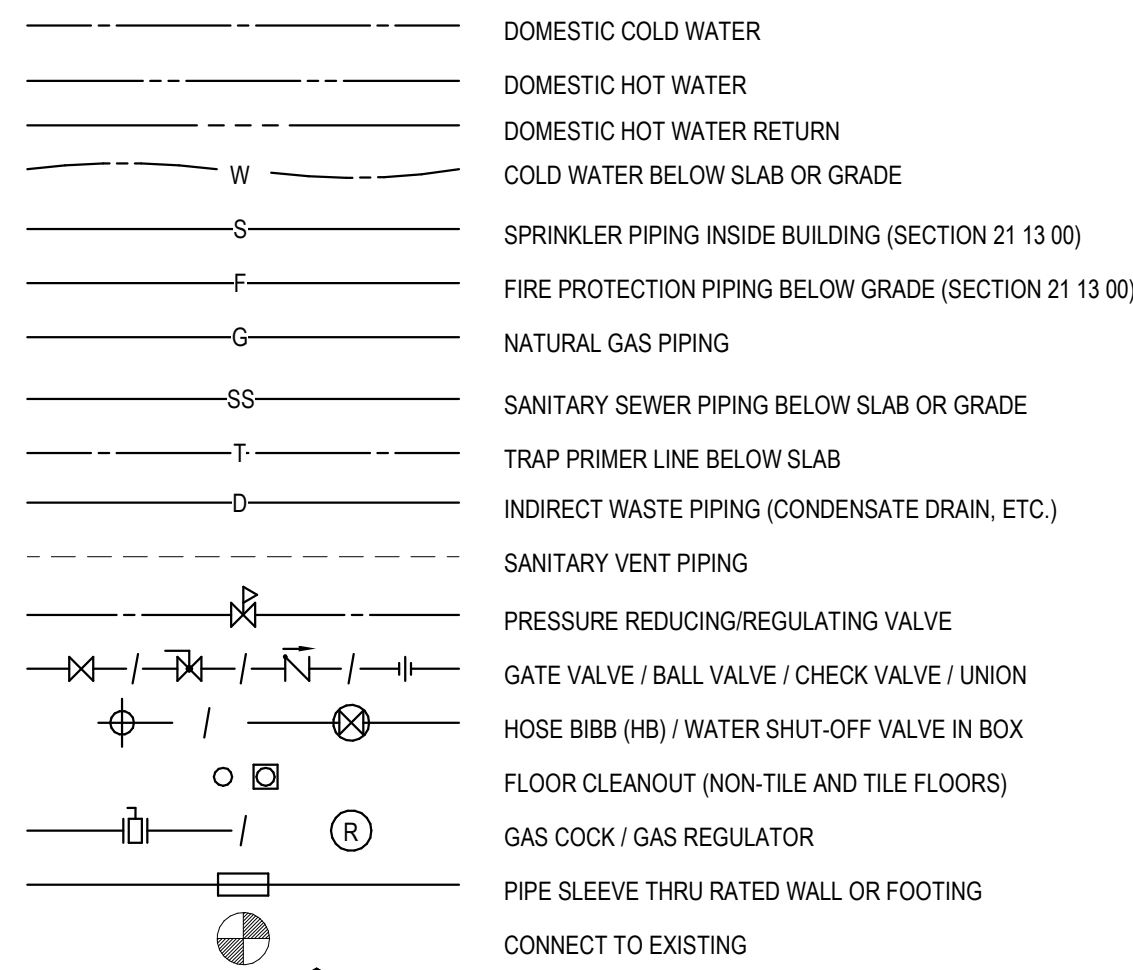

ABBREVIATIONS

CW	COLD WATER	SIM.	SIMILAR
HW	HOT WATER	HWR	HOT WATER RETURN (RECIRC.)
BV	BALL VALVE	EXIST.	EXISTING
GV	GATE VALVE	MPG	MEDIUM PRESSURE GAS
GC	GAS COCK	F.U.	FIXTURE UNIT
COTG.	CLEANOUT TO GRADE	DWV	DRAIN WASTE AND VENT SYSTEM
FCO.	FLOOR CLEANOUT	CWV	COMBINATION WASTE AND VENT
WCO.	WALL CLEANOUT	FL	FLOWLINE
VTR	VENT THRU ROOF	INV.	INVERT
N.O.	UNLESS NOTED OTHERWISE	AFF.	ABOVE FINISHED FLOOR
N.I.C.	NOT IN CONTRACT	AFG.	ABOVE FINISHED GRADE
AAV.	AIR ADMITTANCE VALVE	CFH	CUBIC FEET PER HOUR

PLUMBING GENERAL NOTES

- CONTRACTOR TO FURNISH AND INSTALL:
 - SHUT-OFF VALVES ON ALL WATER AND GAS LINES PER SPECIFICATIONS.
 - SHOCK ABSORBERS FOR SNAP-ACTION VALVES.
 - ALL VALVES, TRIM AND TRAPS NECESSARY TO CONNECT OUTLETS PROPERLY.
- CONTRACTOR TO INSURE THAT ALL LINES ARE FLUSHED FREE OF FOREIGN MATTER BEFORE MAKING FINAL CONNECTIONS.
- ALL PIPES AND RELATED ROUGH-IN MATERIAL ARE TO BE RUN UNEXPOSED UNDER FLOORS, IN WALLS AND ABOVE FINISHED CEILINGS WHERE POSSIBLE UNLESS NOTED OTHERWISE IN SPECIFICATIONS OR DRAWINGS.
- ROUGH-IN FOR FLUSH VALVES SHALL BE ON THE RIGHT-HAND SIDE OF THE FIXTURE (ALL BARRIER-FREE WATER CLOSETS SHALL BE ROUGHED-IN FOR FLUSH VALVE HANDLE OR TANK TRIP LEVER ON LAVATORY SIDE OR FOR HANDLE OR TRIP LEVER OPPOSITE SIDE WALL WITH GRAB BAR, AS APPLIES). ROUGH-IN FOR LAVATORIES AND SINKS SHALL BE ON THE RIGHT FOR COLD AND THE LEFT FOR HOT. NOTE: INSTALL FLUSH VALVES PLUMB IN BOTH DIRECTIONS WITH ESCUTCHEONS SECURE AND TIGHT TO WALL.
- COORDINATE ALL VENTS THROUGH ROOF WITH ROOFING CONTRACTOR.
- PROVIDE DIRT LEG, GAS COCK AND UNION AT ALL FINAL CONNECTIONS TO EQUIPMENT. 3/4" MINIMUM SIZE UNO.
- WHERE SEMI-RIGID GAS CONNECTORS ARE USED TO SERVE MOTOR OPERATED APPLIANCES, A RUBBER GROMMET SHALL BE INSTALLED IN THE APPLIANCE KNOCK-OUT-PLUG.
- DUE TO THE SMALL SCALE OF THESE DRAWINGS, IT IS NOT POSSIBLE TO INDICATE ALL OFFSETS, FITTINGS AND ACCESSORIES WHICH MAY BE REQUIRED. THE CONTRACTOR SHALL INVESTIGATE THE STRUCTURAL AND FINISH CONDITIONS AFFECTING THE WORK AND SHALL COORDINATE AND ARRANGE HIS WORK ACCORDINGLY.
- CONTRACTOR SHALL COORDINATE WITH ELEC. CONTRACTOR AND AVOID ANY WATER LINE INSTALLATION ABOVE ELECTRIC GEAR AND/OR APPARATUS.
- PROVIDE VALVE IDENTIFICATION LEGENDS PER PLANS AND SPECIFICATIONS.
- MAINTAIN 10'-0" CLEARANCE FROM FRESH AIR INTAKES (SEE HVAC PLANS). OFFSET VENTS THRU ROOF AS REQUIRED.
- CONTRACTOR SHALL ENDEAVOR TO INSTALL BELOW SLAB SANITARY AND ACID WASTE PIPING (WHERE APPLICABLE) BELOW THE BOTTOM OF FOOTINGS, GRADE BEAMS, ETC. SLEEVE ALL LINES ROUTED THRU FOOTINGS, STEM WALLS AND GRADE BEAMS. COORDINATE WITH STRUCTURAL ENGINEER FOR PREFERRED LOCATIONS.
- AT CHASES INSTALL FULL SIZE COLD WATER HEADERS WITH FULL SIZE AIR CHAMBERS. SEE PLANS FOR SIZES AND AIR CHAMBER LOCATIONS.
- SLEEVE AND FOAM SEAL ALL GAS LINE PENETRATIONS THRU EXTERIOR WALL. TRIM OFF EXCESS FOAM SEALANT AND PAINT TO MATCH BUILDING BRICK OR EXTERIOR FINISH.
- PAINT ALL EXPOSED SANITARY SEWER, VENT, WATER AND GAS PIPING, INTERIOR AND EXTERIOR.
- WHERE PIPES PENETRATE CEILING IN FINISHED SPACES THE CONTRACTOR SHALL COORDINATE WITH CEILING INSTALLER AND PROVIDE PAINTED ESCUTCHEONS SIZED APPROPRIATELY FOR PIPE INSULATION (IF ANY).
- SLEEVE ALL GAS LINES UNDER CONCRETE WALKS, PADS AND SLABS.
- CONTRACTOR SHALL PROVIDE PHOTOS OF ALL UNDERGROUND PLUMBING TO ARCHITECT AND OWNER. AS-BUILTS SHALL CLEARLY INDICATE ALL CLEANOUTS.

KEYED NOTES

- 1/2" H & CW DN
- 1-1/4" CW DN
- 3/4" H & CW DN
- 1/2" HW DN
- 1/2" CW DN
- 1/2" H & CW UP
- 3/4" H & CW UP
- 1-1/4" CW UP
- 1/2" HW UP
- INSTALL 1/2" x 3/8" O.D. STOP BELOW SINK FOR DISHWASHER CONNECTION AND CONNECT DISHWASHER DRAIN HOSE TO SINK TAIL PIECE. SECURE DRAIN LINE TO BOTTOM OF COUNTERTOP.
- INSTALL FS-2 (2" TRAP) UNDER UNIT. INSTALL 1/2" COPPER ICE MAKER WATER DRAIN LINE AND 3/4" COPPER BIN DRAIN LINE AND ROUTE UNDER UNIT INTO FLOOR SINK. ROUTE 1/2" COLD WATER LINE DOWN IN WALL AND PROVIDE 1/2" I.P.S. x 3/8" O.D. WHEEL HANDLE ANGLE STOP AT 1'-3" A.F.F. CONNECT TO ICE MACHINE WITH 3/8" COPPER (THRU FILTER IF NOT INTEGRAL W/ UNIT)

3/4" POLYETHYLENE GAS PIPING BELOW GRADE

EXISTING SEWER LIFT STATION

CONNECT TO EXISTING 2 LBS GAS LINE AFTER METER AND PROVIDE TRANSITION RISER TO 3/4" POLYETHYLENE GAS PIPING BELOW GRADE TO NEW GAS PRV AT ADDITION

EXISTING GAS METER AND 2 LBS REGULATOR

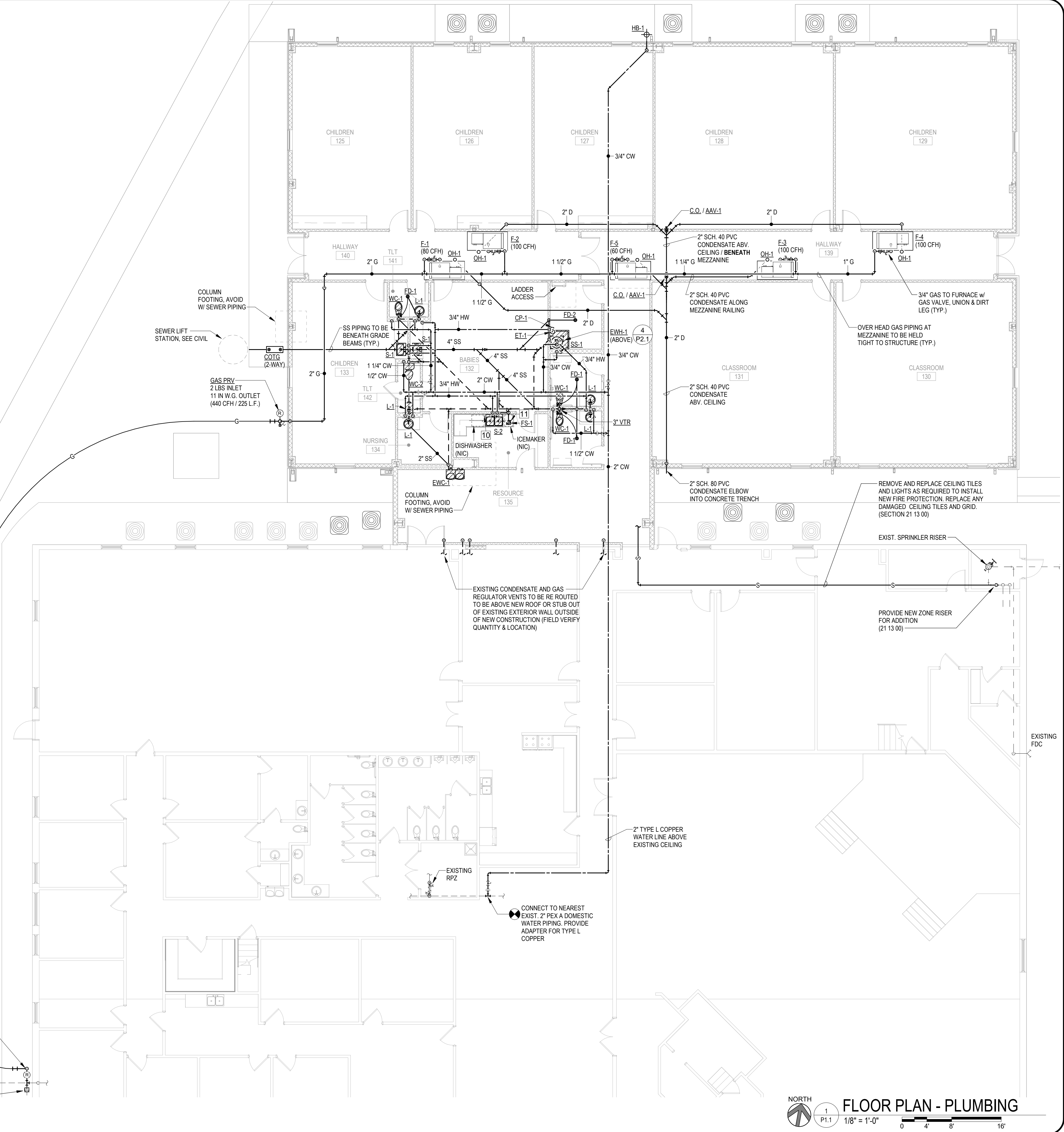

NORTH
FLOOR PLAN - PLUMBING
 1/8" = 1'-0"
 0 4 8 16

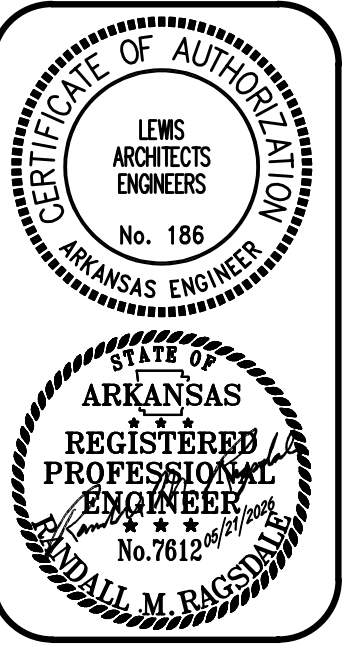

DATE: 2026 05-21
 PROJECT NO: 24002
 DRAWN BY: KP
 REV:

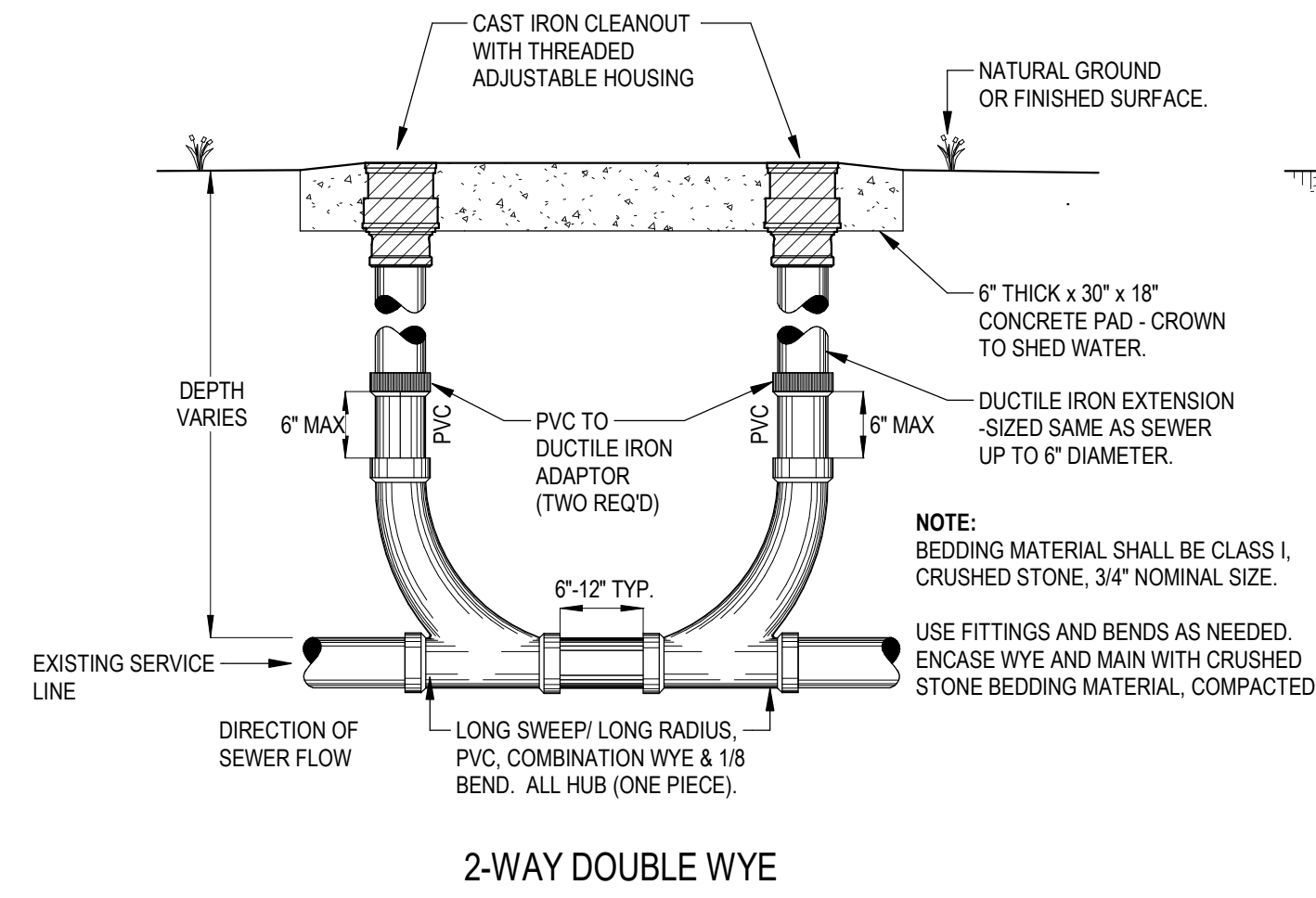

2-WAY DOUBLE WYE

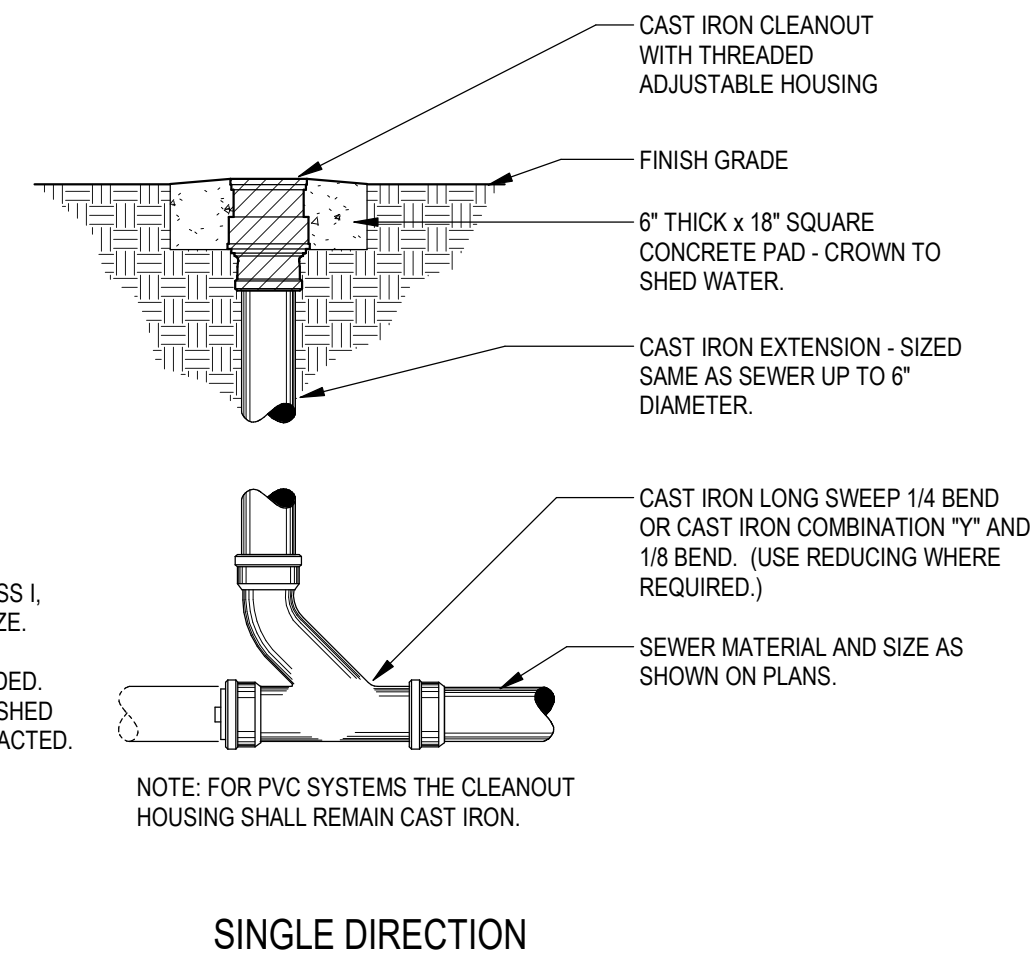

SINGLE DIRECTION

5 CLEAN OUT TO GRADE
P2.1 NOT TO SCALE

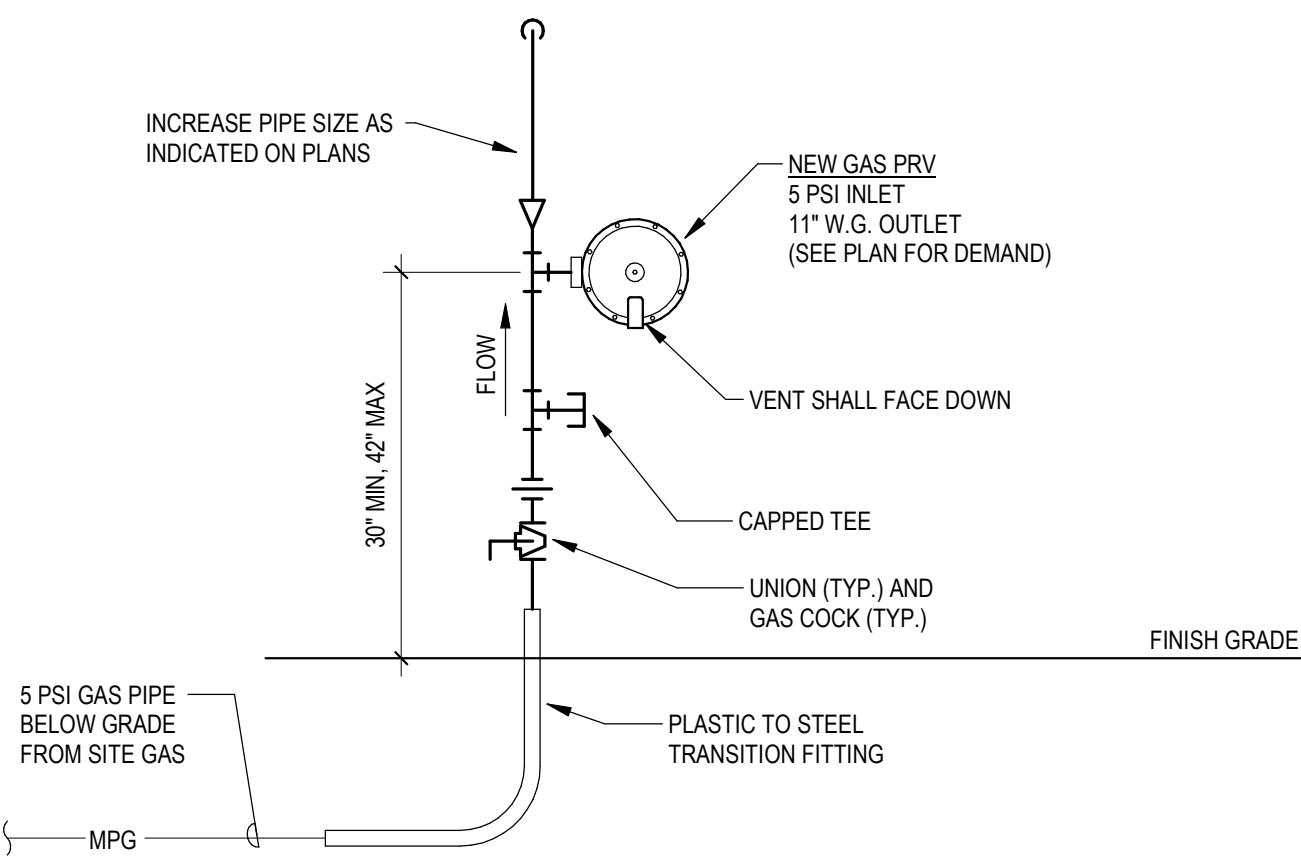

6 GAS PRV DETAIL
P2.1 NOT TO SCALE

7 TEMPERING VALVE DETAIL
P2.1 NOT TO SCALE

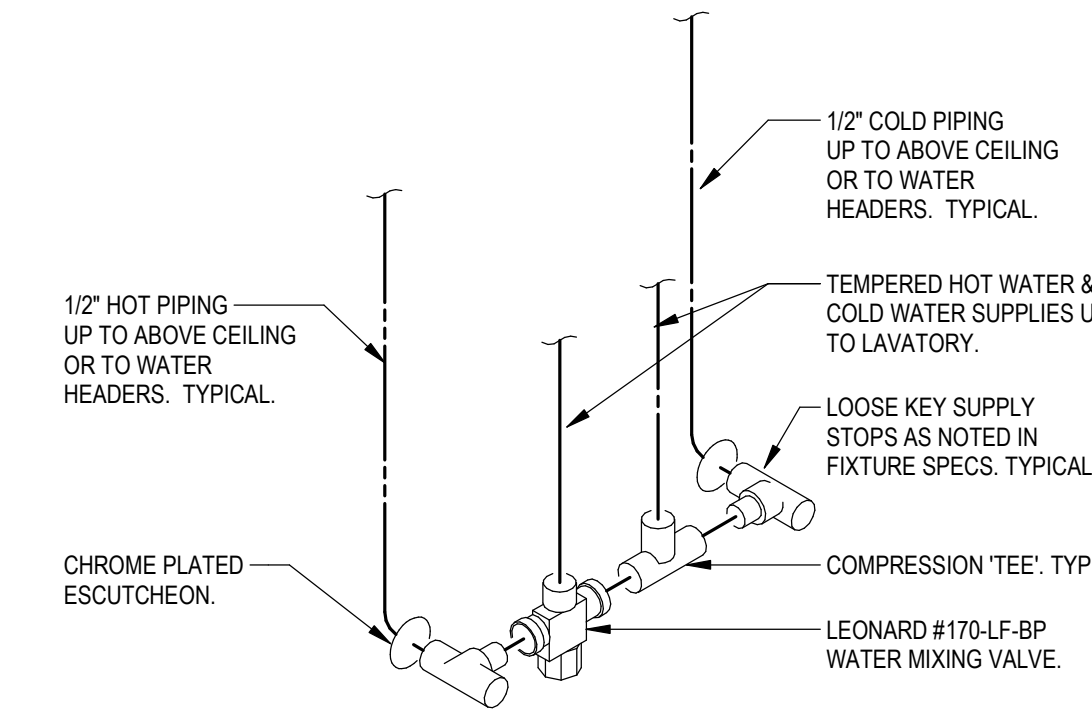

8 TRAP PRIMER DETAIL
P2.1 NOT TO SCALE

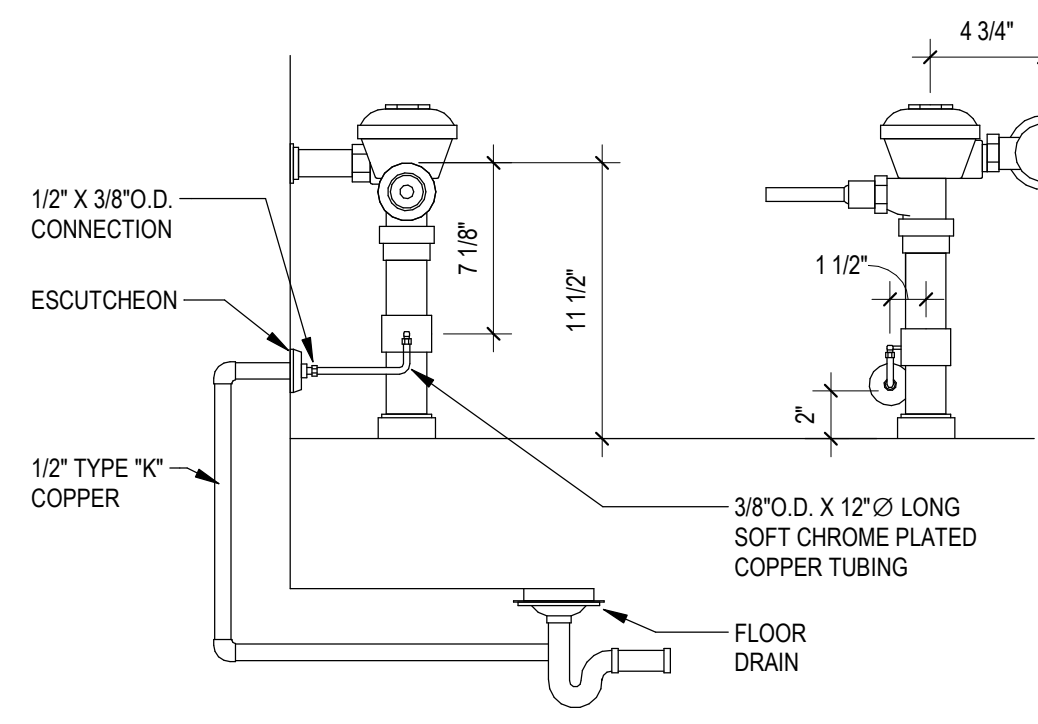

MARK	DESCRIPTION	WASTE	H.W.	C.W.	REMARKS
WC-1	WATER CLOSET, BARRIER FREE	4"	---	1"	FLOOR MOUNTED SENSOR FLUSH VALVE
WC-1a	WATER CLOSET, BARRIER FREE	4"	---	1"	FLOOR MOUNTED SENSOR FLUSH VALVE, TRAP PRIMER
WC-2	WATER CLOSET, BARRIER FREE	4"	---	1/2"	FLOOR MOUNTED, LEFT HAND TRIP LEVER
L-1	LAVATORY, BARRIER FREE	2"	1/2"	1/2"	OVAL, COUNTER MOUNTED WITH TEMPERING VALVE
SS-1	SERVICE SINK, SQUARE MOP BASIN	3"	3/4"	3/4"	FLOOR MOUNTED, 36" x 36" x 12" FULLY SQUARE TYPE.
S-1	SINK, BARRIER FREE	2"	1/2"	1/2"	1 COMPARTMENT, REAR OUTLET, 6-1/2" DEEP
S-2	SINK, BARRIER FREE	2"	1/2"	1/2"	2 COMPARTMENT, REAR OUTLETS, 6-1/2" DEEP
FD-1	FLOOR DRAIN, 2" DEEP-SEAL P-TRAP	2"	---	---	6" NICKEL BRONZE STRAINER, W/ TRAP PRIMER
FD-2	FLOOR DRAIN, 2" DEEP-SEAL P-TRAP	2"	---	---	6" NICKEL BRONZE STRAINER, W/ TRAP GUARD DEVICE
HB-1	EXTERIOR HOSE BIBB	---	---	3/4"	18" ABOVE FINISH GRADE (AFG.)
HB-2	INTERIOR HOSE BIBB	---	---	3/4"	RECESSED IN WALL, 12" AFF.
EW-C-1	ELECTRIC WATER COOLER	2"	---	1/2"	SPLIT-LEVEL, BARRIER FREE W/ BOTTLE FILLER
OH-1	OPEN HUB DRAIN	3"	---	---	EXTERIOR
OH-2	OPEN HUB DRAIN	3"	---	---	INTERIOR
IM-1	ICE MAKER OUTLET BOX	---	---	1/2"	RECESSED, 48" AFF
EW-H-1	ELECTRIC WATER HEATER	---	3/4"	3/4"	208 V, 3.0 KW, 20 GALLON CAPACITY
ET-1	EXPANSION TANK	---	---	---	2.3 GALLON ACCEPTANCE
WB-1	WASHER OUTLET BOX	---	1/2"	1/2"	MOUNT AT 42" AFF, RECESSED IN WALL
CP-1	CIRCULATOR PUMP	---	---	---	3 GPM @ 30 FEET OF HEAD

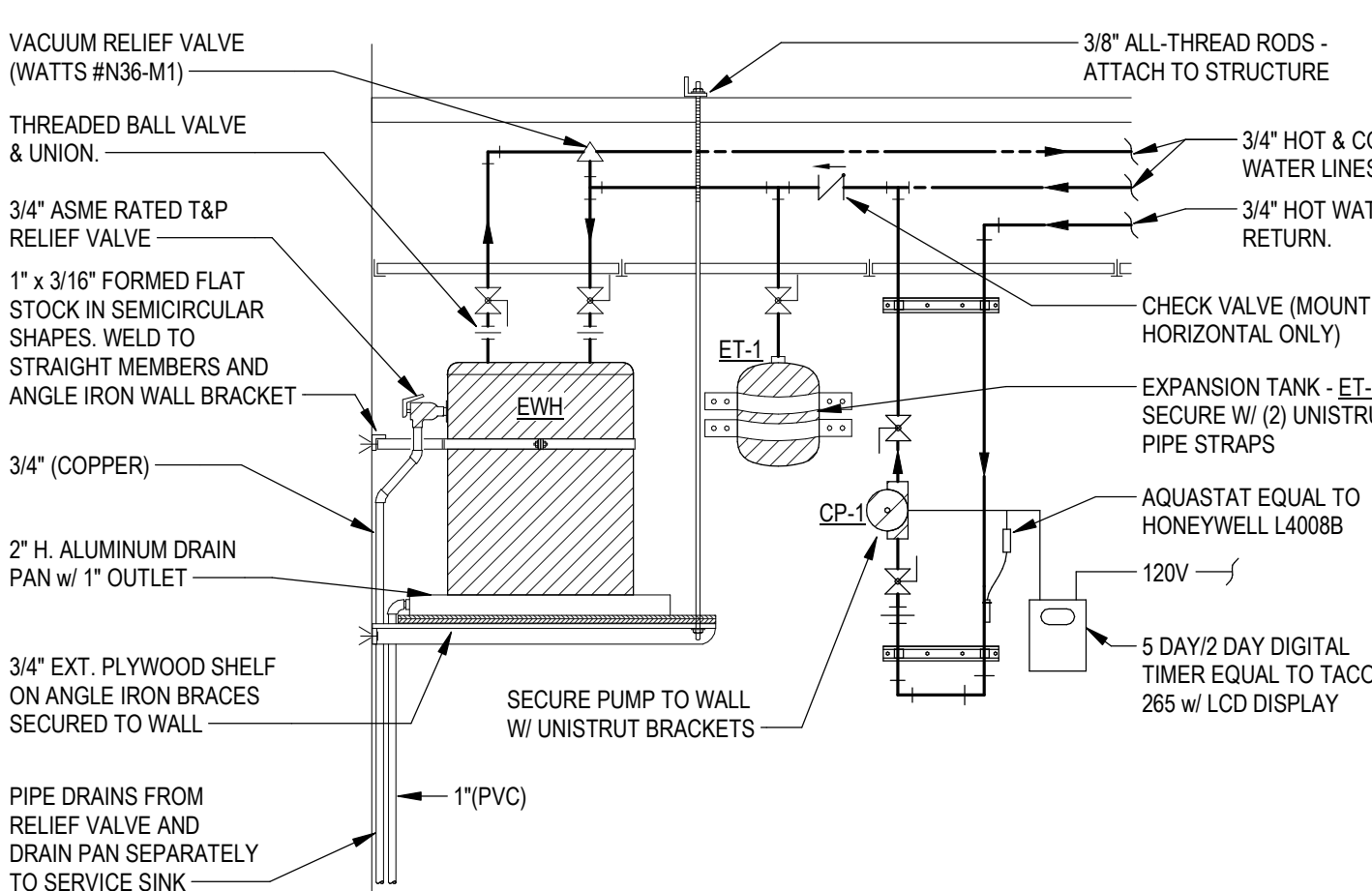

4 ELECTRIC WATER HEATER DETAIL
P2.1 NOT TO SCALE

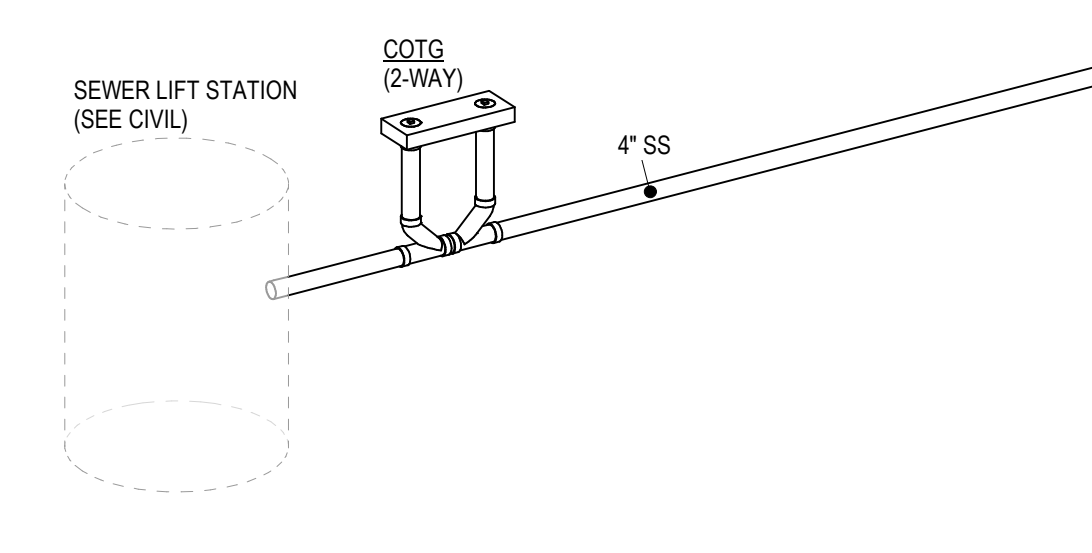

9 DWV RISER
P2.1

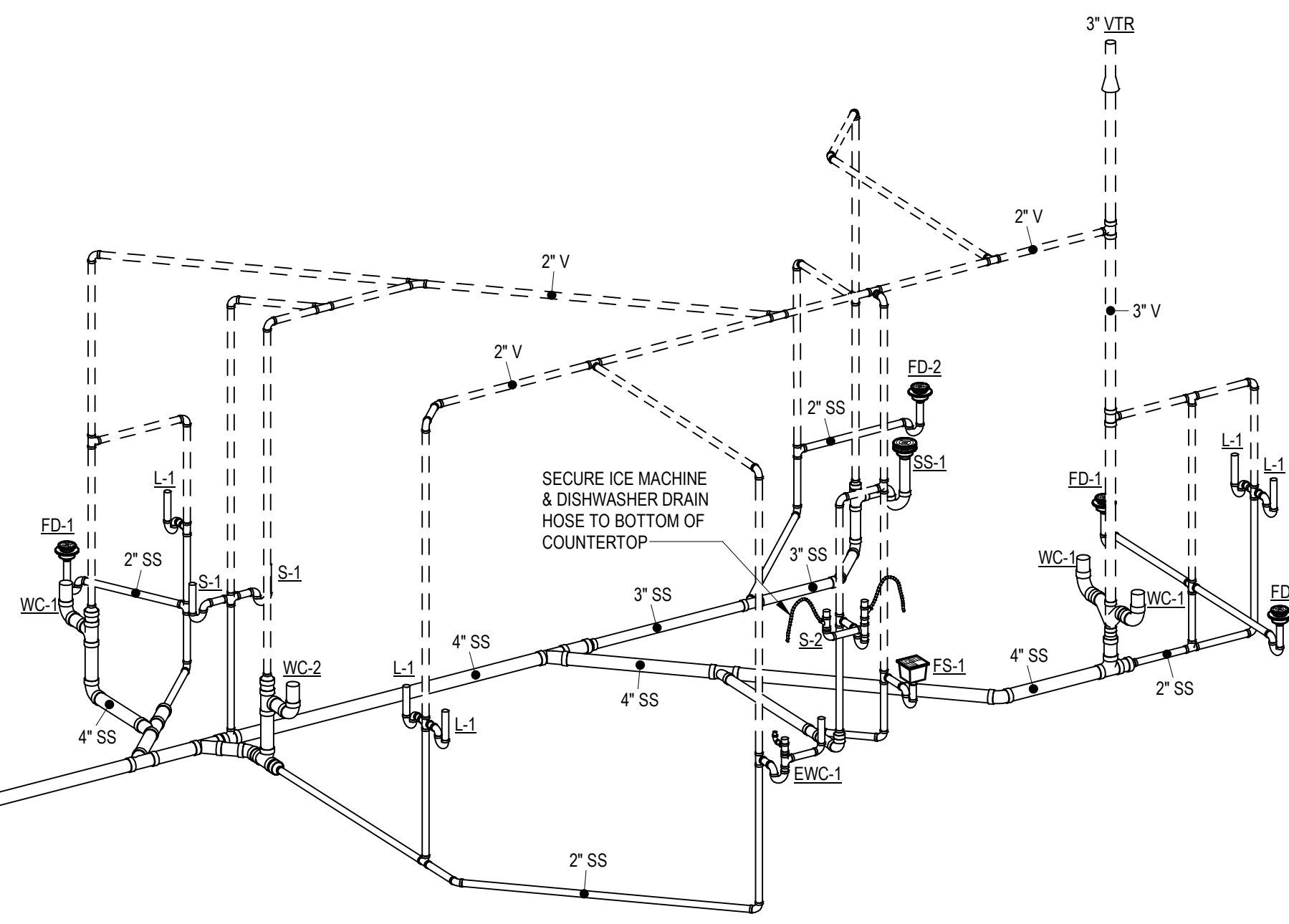

PLUMBING SPECIFICATIONS

- WC-1** WATER CLOSET (BARRIER FREE) - AMERICAN STANDARD "MADERA YOUTH" #2599.001 1.6GPF SIPHON JET, ELONGATED BOWL, 1-1/2" TOP SPUD, BOLT CAPS, CHURCH #940SSC SEAT WITH CHECK HINGE, SELF-SUSTAIN FEATURE AND STAINLESS STEEL HINGE POSTS, WITH SLOAN REGAL 111 SFSM-1.6-TMO, 1.6 GPF BATTERY OPERATED SIDE MOUNT SENSOR FLUSH VALVE WITH TRUE MECHANICAL OVERRIDE BUTTON & TP-14VBF-72 A VACUUM BREAKER TRAP PRIMER ACCESSORY TO THE FLUSH VALVE (SEE PLUMBING DRAWINGS FOR ROUTING OF WATER SUPPLY TO FLOOR DRAIN TRAP), TOP OF RIM AT 14-1/4" AFF. TOTAL HEIGHT IS 15-1/2" AFF WITH SEAT.
- WC-2** WATER CLOSET - AMERICAN STANDARD "BABY DEVORO" #2315.228 1.28GPF SIPHON JET, ELONGATED BOWL, CLOSE-COUPLED FLUSHOMETER TANK, PROVIDE W/ BOLT CAPS, CHURCH #940SSC SEAT WITH CHECK HINGE, SELF-SUSTAIN FEATURE AND STAINLESS STEEL HINGE POSTS, WITH #4019.228 TANK AND TANK COVER W/ LEFT HAND TRIP LEVER. TOP OF RIM AT 10-1/4" AFF. TOTAL HEIGHT IS 11-1/2" AFF WITH SEAT.
- L-1** LAVATORY, BARRIER FREE - AMERICAN STANDARD "AQUALYN" #476.028 OVAL BOWL, MCGUIRE #155W CAST BRASS OFFSET SOLID TOP OPEN GRID SINK STRAINER, #216SLK LOOSE KEY STOPS WITH 3/8" O.D. CHROME PLATED RISERS, T & S #B-2711 LAVATORY FAUCET WITH SINGLE LEVER AND MCGUIRE #8872 - 1-1/4" 17 GA. CHROME PLATED CAST BRASS P-TRAP WITH CLEANOUT. NOTE: PROTECTIVE UNDER-COUNTER SHIELD SHALL BE PROVIDED BY GENERAL CONTRACTOR. VERIFY COUNTER MOUNTING HEIGHT WITH ARCHITECTURAL DRAWINGS. PROVIDE LEONARD #170-LF-BP ASSE 1070 TEMPERED WATER MIXING VALVE MOUNTED ADJACENT TO SUPPLY STOPS. REFER TO DETAIL ON PLUMBING DRAWINGS.
- SS-1** SERVICE SINK - FLOOR MOUNTED - FIAT #158600 36" X 36" X 12", WITH T & S #B-0665 SERVICE SINK FAUCET WITH LEVER HANDLES AND BUILT IN SCREWDRIVER STOPS. FIAT #1239-BB GUARD, #889-CC MOP HANGER WITH #832-AA HOSE AND BRACKET, #MSG3636 WALL GUARDS FOR CORNER INSTALLATION AND #QDC QUICK DRAIN CONNECTOR. INSTALL FAUCET AT 36" AFF.
- S-1** SINK, BARRIER FREE - JUST #SL-ADA-1921-A65-J 19-1/2" X 22" X 6-1/2" SIZE, SINGLE COMPARTMENT, REAR SINK OUT-LET, 18 GAUGE TYPE 304 (18-8) NICKEL BEARING STAINLESS STEEL, #I-ADA-35 DRAIN STRAINER WITH 1-1/2" O.D. OFFSET TAILPIECE AND STAINLESS STEEL CRUMB CUP, DELTA #26C3933 SINK FAUCET WITH 6" GOOSENECK SPOUT, VANDAL RESISTANT AERATOR AND HOODED LEVER HANDLES, MCGUIRE #216SLK 1/2" P.S. X 3/8" O.D. LOOSE KEY STOPS WITH 3/8" O.D. CHROME PLATED RIGID RISERS AND #8912 - 1-1/2" CAST BRASS P-TRAP WITH CLEANOUT. VERIFY COUNTER MOUNTING HEIGHT WITH ARCHITECTURAL PLANS.
- S-2** SINK, BARRIER FREE - JUST #DL-ADA-1933-A65-J 19-1/2" X 33" X 6-1/2" SIZE TWO COMPARTMENT, REAR SINK OUTLETS, 18 GAUGE TYPE 304 (18-8) NICKEL BEARING STAINLESS STEEL, (2)#J-ADA-35 DRAIN STRAINERS WITH 1-1/2" O.D. OFFSET TAILPIECE(1) WITH DRAIN CONNECTION, AND STAINLESS STEEL CRUMB CUPS, WITH T & S B-1122 SINK FAUCET WITH LEVER HANDLES, WITH 10" SWING NOZZLE, MCGUIRE #216SLK 1/2" P.S. X 3/8" O.D. LOOSE KEY STOPS WITH 3/8" O.D. RIGID RISERS AND #8912 - 1-1/2" CAST BRASS P-TRAP WITH CLEANOUT. VERIFY COUNTER MOUNTING HEIGHT WITH ARCHITECTURAL PLANS.
- FD-1** FLOOR DRAIN - WADE #W-1100-A6-1-2NH-VP 2" TRAP SIZE, CAST IRON FLOOR DRAIN WITH 6" DIAMETER NICKEL BRONZE STRAINER, FLANGE, INTEGRAL REVERSIBLE CLAMPING COLLAR, SEEPAGE OPENINGS, VANDAL PROOF SCREWS, 1/2" PRIMER TAP AND 2" DEEP-SEAL TRAP.
- FD-2** FLOOR DRAIN - SAME AS FD-1, EXCEPT PROVIDE WITH PRO-SET "TRAP GUARD" #T633-WADE TRAP SEAL PROTECTOR IN LIEU OF TRAP PRIMER.
- FS-1** FLOOR SINK - WADE #W-9110-1-14-26-6-48 2" TRAP SIZE, CAST IRON FLOOR SINK WITH FULL HINGED GRATE, ACID RESISTANT ENAMEL INTERIOR, ALUMINUM DOME STRAINER, SEEPAGE FLANGE, CLAMP DEVICE, 1/2" TRAP PRIMER TAPPED/PLUGGED AND 2" DEEP-SEAL P-TRAP. 8" X 8" TOP FLUSH WITH FINISH FLOOR.
- HB-1** HOSE BIBB - EXTERIOR - WOODFORD #65EP FREEZELESS WALL HYDRANT WITH VACUUM BREAKER, UNION ELBOW AND WALL CLAMP, 12" WALL THICKNESS.
- EW-C-1** ELECTRIC WATER COOLER SPLIT-LEVEL WITH BOTTLE FILLING STATION (LEFT HAND LOW SIDE) - ELKAY LZ31L8WSLK E2H20, 8.0 GPH OF 50°F WATER AT 80°F, 15 HP, 120V. INSTALL WITH ONE (1) BUBBLER MTD. AT 32" AFF. AND ONE (1) AT 38" AFF. STAINLESS STEEL FINISH, FLEX GUARD STYLE PLASTIC BUBBLERS, MCGUIRE #2165 WHEEL HANDLE STOP, 3/8" FLEXIBLE WATER SUPPLY TUBE AND #8872 - 1-1/2" CAST BRASS P-TRAP WITH CLEANOUT.
- OH-1** OPEN HUB - OPEN HUB (EXTERIOR) 2" X 4" SCH 40 PVC INCREASER WITH TOP AT 2" ABOVE SLAB.
- OH-2** OPEN HUB - 2" X 4" OPEN HUB LEVEL WITH MECHANICAL PLATFORM TRAPPED AND VENTED, WITH AIR ADMITTANCE VALVE, CONNECTED TO CONDENSATE DRAINAGE SYSTEM.
- IM-1** ICE MAKER OUTLET BOX - GUY GRAY #BIM875 WITH 3/8" X 1/4" O.D. OUTLET COMPRESSION ANGLE VALVE WITH WHEEL HANDLE, 1/2" X 3/8" SWEAT CONNECTION.
- EW-H-1** ELECTRIC WATER HEATER - A O. SMITH #DEL-20, 20 GALLON CAPACITY, 3 KW, 208V, 1Ø, 12 GALLONS PER HOUR (GPH) RECOVERY AT 100°F RISE, 3 YEAR LIMITED TANK WARRANTY, 125 PSI RATED RELIEF VALVE, WITH OATEY #34084 - 2" DEEP X 26"DIA. ALUMINUM DRAIN PAN. REFER TO DETAIL ON PLUMBING DRAWINGS. INSTALL W/ET-1, EXP. TANK.
- ET-1** EXPANSION TANK - WATTS DETA 5, 3.5 GALLON EXPANSION TANK WITH PRECHARGED (ASME) FIXED BLADDER SUITABLE FOR DOMESTIC POTABLE WATER SYSTEMS, 2.3 GALLONS ACCEPTANCE VOLUME, TOP 3/4" NPT STAINLESS STEEL SYSTEM CONNECTION, 0.30"1-32 CHARGING VALVE CONNECTION, 240°F MAXIMUM WORKING TEMPERATURE AND 150 PSIG MAXIMUM WORKING PRESSURE.
- CP-1** CIRCULATOR PUMP - TACO #009-BF REPLACEABLE CARTRIDGE CIRCULATOR, 3 GPM AT 30 FT., 1/8 HP, 120V, 3/4" FLANGE CONNECTIONS, 125 PSI MAXIMUM WORKING PRESSURE, ALL BRONZE CONSTRUCTION WITH 200°F MAXIMUM WORKING TEMPERATURE
- TH-1** THERMOMETER - TRECICE Bx91403, 9" ADJUSTABLE ANGLE INDUSTRIAL THERMOMETER (STEM SHALL BE SUBMERGED IN FLUID)
- WHA** WATER HAMMER ARRESTOR - PRECISION PLUMBING PRODUCT (PPP) SC SERIES, TYPE K HARD COPPER WITH THREADED BRASS CONNECTION. SIZE TO MATCH INSTALLING LINE SIZE.
- AAV** AIR ADMITTANCE VALVE - STUJOR NO.20301 MINI VENT VENT TERMINAL, 1-1/2" SIZE ABS CONSTRUCTION WITH PVC CONNECTOR, POLY STYRENE COVER, LOCATE ABOVE CEILING, IN ACCESSIBLE LOCATION. INSTALL IN ACCORDANCE WITH ARKANSAS STATE PLUMBING CODE. ONLY INSTALL AS DIRECTED BY PLANS OR ENGINEER.

NOTES:

- THE PLUMBING CONTRACTOR SHALL REVIEW SECTION 1.3 OF THE PLUMBING SPECIFICATIONS AND MAKE SHOP DRAWING SUBMITTALS ACCORDINGLY. SUBMITTAL BROCHURES CONTAINING DATA ON PLUMBING FIXTURES AND THEIR ACCESSORIES ONLY SHALL NOT BE APPROVED.
- ALL WATER HEATERS, STORAGE TANKS, ETC. SHALL HAVE BRASS DRAIN VALVES. PLASTIC DRAIN VALVES SHALL NOT BE APPROVED.
- ALL VITREOUS CHINA FIXTURES SHALL BE OF THE SAME MANUFACTURER. TYPICAL FOR FAUCETS, STOPS, TRAPS, PUMPS, ETC. UNLESS SPECIFIED OTHERWISE.
- WHERE UNDER-COUNTER PROTECTIVE SHIELD IS PROVIDED BY GENERAL CONTRACTOR THE INSULATION ON THE P-TRAP AND SUPPLY STOPS AT BARRIER FREE LAVATORIES AND SINKS MAY BE OMITTED. REFER TO ARCHITECTURAL DRAWINGS FOR EXACT LOCATIONS.
- ELECTRIC WATER COOLERS SHALL BE ROUGHED-IN AS CLOSE AS PRACTICAL TO RECOMMENDED STANDARD AND BARRIER FREE MOUNTING HEIGHTS. DUE TO FIXTURE CONSTRUCTION AND PHYSICAL LIMITATIONS BETWEEN BOTTOM OF FIXTURE AND FINISH FLOOR THE MOUNTING HEIGHTS GIVEN SHALL APPLY.

ELLIOTT • MCMORRAN • VADEN
 RAGSDALE • WOODWARD • INCORPORATED
 501 223 9302 • WWW.LEMVRW.COM

LEWIS ARCHITECTS ENGINEERS
 ARCHITECTS
 ENGINEERS

BRYANT FIRST BAPTIST CHILDREN'S ADDITION
 BRYANT, ARKANSAS

CERTIFICATE OF AUTHORITY
 LEWIS ARCHITECTS ENGINEERS
 No. 186
 ARKANSAS ENGINEER

STATE OF ARKANSAS
 REGISTERED PROFESSIONAL ENGINEER
 No. 7815
 RANDALL M. RAGSDALE

DATE: 2026 05-21
 PROJECT NO: 24002
 DRAWN BY: KP
 REV:

P2.1

2 OF 2

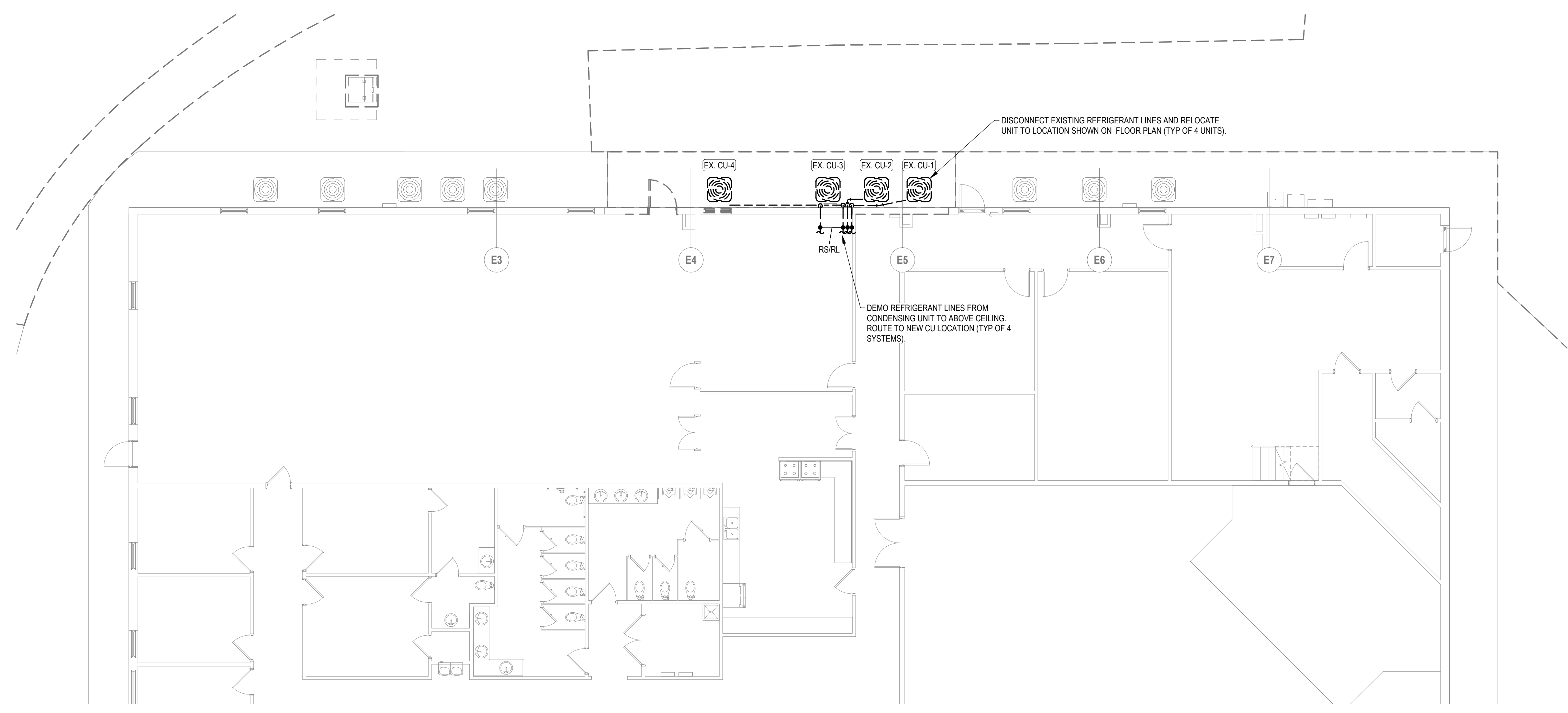

NORTH
 1
 M1.0 1/8" = 1'-0"
 0 4' 8' 16'

FLOOR PLAN - HVAC DEMO

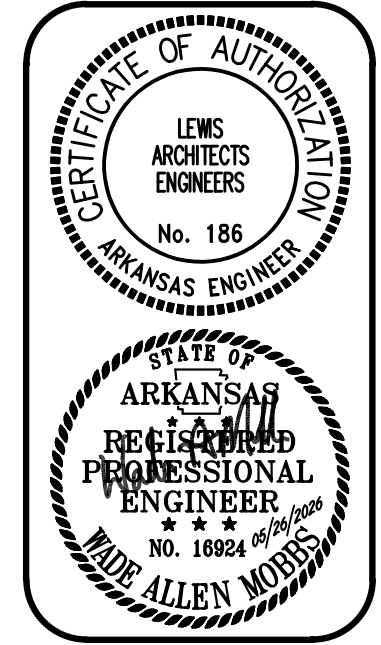

DATE:	2026 05-21
PROJECT NO.:	24002
DRAWN BY:	WAM
REV:	

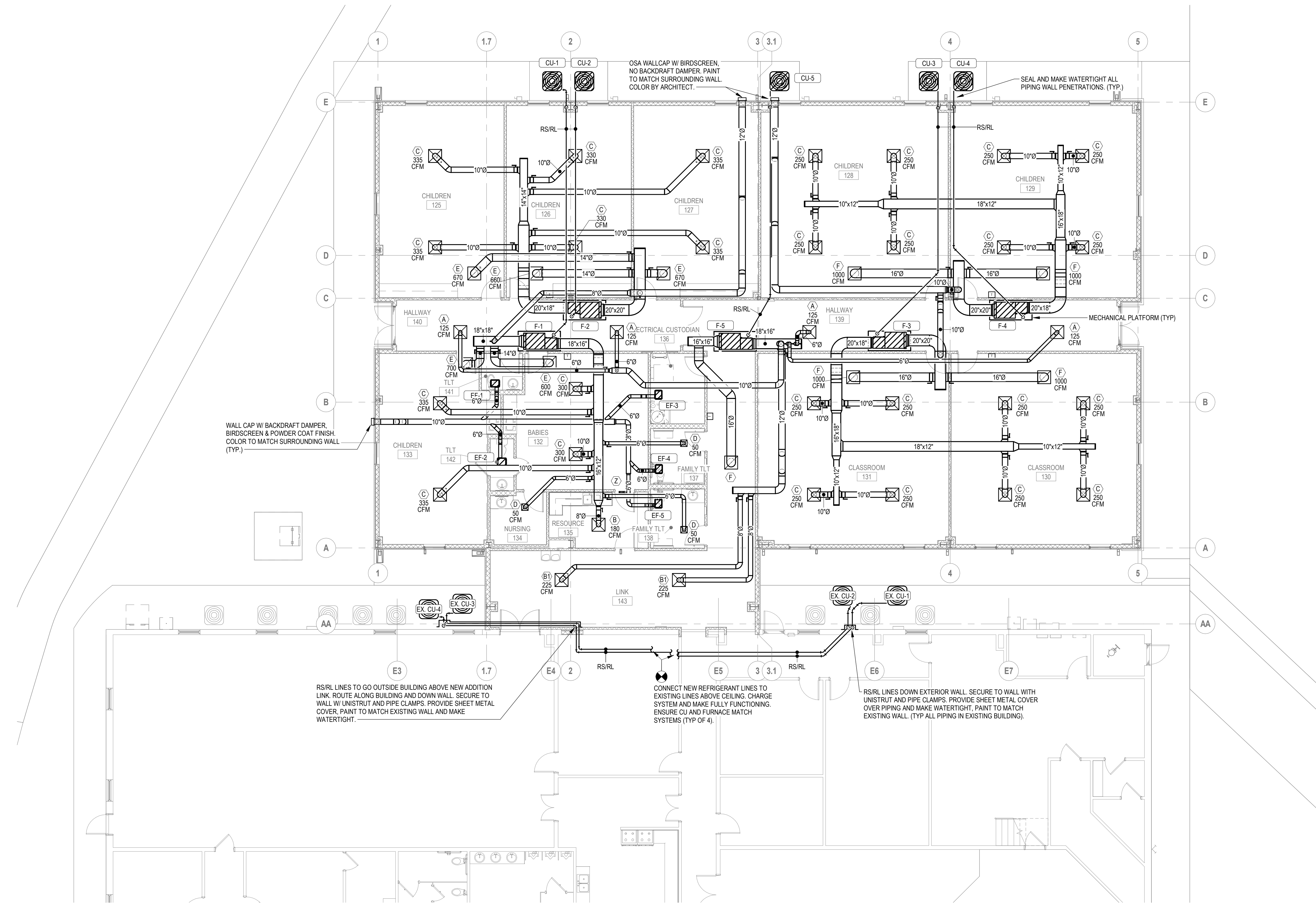

NORTH
 1/8" = 1'-0"
 0 4' 8' 16'
FLOOR PLAN - HVAC

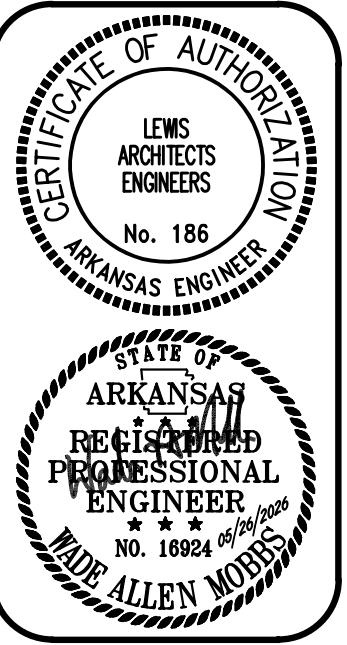

DATE: 2026 05-21
 PROJECT NO: 24002
 DRAWN BY: WAM
 REV:

M1.1

MECHANICAL GENERAL NOTES

- DUE TO THE SMALL SCALE OF THIS DRAWING, IT IS NOT POSSIBLE TO INDICATE ALL OFFSETS, FITTINGS AND ACCESSORIES WHICH MAY BE REQUIRED. THE CONTRACTOR SHALL INVESTIGATE THE STRUCTURAL AND FINISH CONDITIONS AFFECTING THE WORK AND SHALL COORDINATE AND ARRANGE HIS WORK ACCORDINGLY.
- DUCT SIZES INDICATED ON PLANS ARE ACTUAL SHEET METAL SIZES AND DO ALLOW FOR INTERNAL INSULATION OF RECTANGULAR DUCT, IF APPLICABLE.
- ROUND BRANCH DUCT RUNOUTS SHALL BE SAME SIZE AS DIFFUSER THROAT UNLESS OTHERWISE NOTED.
- MOUNT ALL TEMPERATURE SENSORS &/OR THERMOSTATS AT 48" TO TOP OF BOX.
- FLEXIBLE DUCT MAY BE USED FOR FINAL CONNECTIONS TO DIFFUSERS. A MAXIMUM LENGTH OF THREE FEET (3') SHALL BE USED.
- ALL CEILING-MOUNTED SUPPLY DIFFUSERS SHALL HAVE FOUR-WAY (4-WAY) PATTERN UNLESS OTHERWISE INDICATED.
- WHERE SPLITTER DAMPERS ARE LOCATED ABOVE NON-ACCESSIBLE CEILINGS, PROVIDE EXTENDED CONTROL ROD AND REGULATOR AS SPECIFIED.
- WHERE MANUAL DAMPERS ARE INSTALLED IN EXTERNALLY INSULATED DUCTWORK, PROVIDE STAND-OFF BRACKET TO PREVENT COMPRESSION OF INSULATION BY DAMPER OPERATOR HANDLE.
- PROVIDE TURNING VANES IN ALL 90-DEGREE ELBOWS. UNLESS NOTED OTHERWISE.
- INTERNALLY INSULATE ALL RECTANGULAR SUPPLY AND RETURN DUCTWORK UNLESS NOTED OTHERWISE.
- EXHAUST DUCTWORK SHALL BE UNINSULATED, UNLESS OTHERWISE NOTED.
- EXTERNALLY INSULATE LOW-VELOCITY ROUND RUNOUT DUCTWORK.
- INSULATE THE TOP OF ALL SUPPLY AIR DIFFUSERS WITH A MINIMUM OF 1/2" THICK FIBERGLASS DUCT WRAP.
- INSULATE ALL PIPING, DUCTS, AND EQUIPMENT, WHETHER INDICATED OR NOT, WHICH ARE SUBJECT TO FREEZING OR CONDENSATION FORMATION.
- INSTALL REFRIGERANT PIPING IN ACCORDANCE WITH EQUIPMENT MANUFACTURER'S INSTRUCTIONS.
- VERIFY WITH EXISTING CEILING FOR EXACT LOCATION OF DIFFUSERS.
- COORDINATE LOCATION OF DUCTS AND DIFFUSERS WITH STRUCTURAL FRAMING MEMBER. OFFSET DUCTS AS REQUIRED TO CLEAR STRUCTURAL MEMBERS.
- COORDINATE LOCATIONS AND ELEVATION OF DUCT RUNS WITH PLUMBING AND ELECTRICAL CONTRACTORS.
- COORDINATE EQUIPMENT ELECTRICAL REQUIREMENTS WITH ELECTRICAL CONTRACTOR.
- COORDINATE GAS REQUIREMENTS WITH PLUMBING CONTRACTOR.
- SCREWS TO SECURE AIR DEVICES SHALL BE PAINTED HEAD TYPE PROVIDED BY DEVICE MANUFACTURER. ANY OTHER TYPE USED WILL BE REPLACED WITH PROPER SCREW BEFORE ACCEPTANCE.
- INSURE 10'-0" MINIMUM CLEARANCE BETWEEN FRESH AIR INTAKE VENTILATORS AND VENTS FOR FURNACE/PLUMBING AND EXHAUST VENTILATORS.

HVAC SEISMIC NOTES

- XXX IS CLASSIFIED AS SEISMIC DESIGN CATEGORY C AND RISK CATEGORY II WITH A COMPONENT IMPORTANCE FACTOR OF (Ip) = 1.0.
- THE CONTRACTOR SHALL BE FAMILIAR WITH THE 2021 INTERNATIONAL BUILDING CODE (IBC) AND ARKANSAS AMENDMENTS SUCH THAT THE SYSTEMS AND THE COMPONENTS ARE INSTALLED TO COMPLY.
- BECAUSE THE COMPONENTS OF THESE FACILITIES HAVE A COMPONENT IMPORTANCE FACTOR (Ip) = 1.0, THE MECHANICAL COMPONENTS ARE EXEMPT FROM THE REQUIREMENTS OF THE SECTION.

HVAC ABBREVIATIONS

(SEE SHT T-1 FOR GENERAL ABBREVIATIONS)

A.F.F.	ABOVE FINISHED FLOOR
ABV.	ABOVE
CFM	CUBIC FEET PER MINUTE
DISCH.	DISCHARGE
DN.	DOWN
MIN.	MINIMUM
OSA	OUTSIDE AIR
PLUMB.	PLUMBING
R.A.	RETURN AIR
S.A.	SUPPLY AIR
T-STAT	THERMOSTAT
U.N.O.	UNLESS NOTED OTHERWISE
W/	WITH
I.D.	INTERNAL DIAMETER
EXT. INSUL.	EXTERNALLY INSULATED
INT. INSUL.	INTERNALLY INSULATED
VRF	VARIABLE REFRIGERANT FLOW

SEQUENCE OF OPERATION

- GENERAL**
A. OCCUPIED/UNOCCUPIED MODE SHALL BE DETERMINED BY OWNER/OPERATOR BASED ON A WEEKLY SCHEDULE WITH EVENT AND HOLIDAY OVERRIDE SCHEDULES.
- SPLIT SYSTEM HEATING/COOLING UNITS (E/C/US)**
A. UNIT SHALL BE CONTROLLED BY WALL MOUNTED MANUFACTURER SUPPLIED CONTROLLER SET FOR 75°F COOLING / 70°F HEATING (ADJUSTABLE).
B. OCCUPIED MODE
a. BLOWER SHALL CYCLE ON DEMAND FOR HEATING OR COOLING.
b. 75°F COOLING/70°F HEATING (ADJUSTABLE).
c. 7:00 AM TO 6:00 PM (M-F) (ADJUSTABLE).
C. UNOCCUPIED MODE
a. BLOWER SHALL CYCLE ON DEMAND FOR HEATING OR COOLING.
b. 84°F COOLING/62°F HEATING (ADJUSTABLE).
- FANS (EF's)**
A. EF-1, 2, 4, 5 SHALL BE ACTIVATED BY LIGHT SWITCH IN CORRESPONDING SPACE.
B. EF-3 SHALL BE CONTROLLED BY WALL MOUNTED MANUAL MOTOR STARTER. SWITCH FURNISHED BY ELECTRICAL CONTRACTOR.

AIR DEVICE SCHEDULE

MARK	MANUFACTURER	MODEL	TYPE	MODULAR SIZE	NECK SIZE	FINISH	ACCESSORIES	NOTES
A	PRICE	AMD	LOUVER CEILING SUPPLY	24" X 24"	9" X 9' 6"Ø	WHITE	SR8E	LAY IN
B	PRICE	AMD	LOUVER CEILING SUPPLY	24" X 24"	9" X 9' 8"Ø	WHITE	SR8E	LAY IN
B1	PRICE	AMD	LOUVER CEILING SUPPLY	24" X 24"	9" X 9' 8"Ø	WHITE	SR8E	SURFACE
C	PRICE	AMD	LOUVER CEILING SUPPLY	24" X 24"	12" X 12' 10"Ø	WHITE	SR8E	LAY IN
D	PRICE	AMD	LOUVER CEILING SUPPLY	12" X 12"	9" X 9' 6"Ø	WHITE	SR8E	LAY IN
E	PRICE	80	CUBE CORE CEILING RETURN	24" X 24"	22" X 22' 14"Ø	WHITE	SR2	LAY IN
F	PRICE	80	CUBE CORE CEILING RETURN	24" X 24"	22" X 22' 16"Ø	WHITE	SR2	LAY IN
Z	PRICE	STG1	DOOR GRILLE	-	16" X 16"	WHITE	FLAT BORDER BOTH SIDES, CONCEALED MOUNTING OF FLANGE FRAME	MOUNT 1'-0" AFF

- ACCESSORIES & NOTES:
 1. PROVIDE INSULATION BACKING FOR ALL SUPPLY DIFFUSERS.
 2. PROVIDE DUCT MOUNTED OPPOSED BLADE DAMPER TO BALANCE RETURN AIR DUCTWORK.
 3. CONTRACTOR TO VERIFY MOUNTING TYPE FOR ALL GRILLES WITH ARCH. CEILING PLANS PRIOR TO BID.

EXHAUST FANS SCHEDULE

MARK	MANUFACTURER	MODEL	TYPE	CFM	E.S.P. (IN W.G.)	VOLTAGE / PHASE	FAN HP (HP OR WATTS)	SONES	WEIGHT (LBS)	CONTROL POINT	NOTES
EF-1	GREENHECK	SP-B110	CEILING	75	0.3	120/1	40.0	0.6	13	LIGHTS	1, 2, 3
EF-2	GREENHECK	SP-B110	CEILING	75	0.3	120/1	40.0	0.6	13	LIGHTS	1, 2, 3
EF-3	GREENHECK	SP-B110	CEILING	75	0.3	120/1	40.0	0.6	13	SWITCH	1, 2, 3
EF-4	GREENHECK	SP-B110	CEILING	75	0.3	120/1	40.0	0.6	13	LIGHTS	1, 2, 3
EF-5	GREENHECK	SP-B110	CEILING	75	0.3	120/1	40.0	0.6	13	LIGHTS	1, 2, 3

- ACCESSORIES & NOTES:
 1. PROVIDE HANGING RODS AND VIBRATION ISOLATORS AS REQUIRED.
 2. PROVIDE FACTORY MOUNTED SOLID STATE SPEED CONTROLLER AT FAN. INTERNAL DISCONNECT AND BACKDRAFT DAMPER.
 3. PROVIDE W/ WHITE ALUMINUM CEILING GRILLE.

MECHANICAL LEGEND

- FLEXIBLE DUCT CONNECTION
- TURNING VANES
- RECTANGULAR TO ROUND DUCT TAKE-OFF (SEE DETAIL)
- MANUAL DAMPER
- DOUBLE WALL SPIRAL DUCT WITH 1" PERFORATED INSULATION LINER (SIZE ON DRAWINGS REPRESENTS INTERNAL DIA.)
- FABRIC DUCT
- FULL RADIUS ELBOW
- TOP NUMBER INDICATES DETAIL NUMBER
BOTTOM NUMBER INDICATES SHEET NUMBER
- GRILLE OR DIFFUSER DESIGNATION - SEE SCHEDULE
- REFRIGERANT PIPING (SUCTION AND LIQUID)
- TEMP-SENSOR
- TEMP/HUMIDITY SENSOR
- T-STAT
- STAINLESS STEEL FLAT PANEL TEMP. SENSOR

FURNACE UNIT SCHEDULE

MARK	MANUFACTURER	MODEL	NOMINAL TONNAGE	CFM	OUTSIDE AIR CFM	HEATING INPUT / OUTPUT (MBH)	HEATING STAGES	VOLTAGE / PHASE	MCA / MOCP
F-1	CARRIER	59TP6C080V21**20	4	1600	180	80 / 78	2	120 / 1	13.1 / 20
F-2	CARRIER	59TP6C100V21-22	5	2000	225	100 / 97	2	120 / 1	12.5 / 20
F-3	CARRIER	59TP6C100V21-22	5	2000	225	100 / 97	2	120 / 1	12.5 / 20
F-4	CARRIER	59TP6C100V21-22	5	2000	225	100 / 97	2	120 / 1	12.5 / 20
F-5	CARRIER	59TP7A060V17-16	3	1000	-	30 / 58	2	120 / 1	10.1 / 15

- ACCESSORIES & NOTES:
 1. PROVIDE UNITS WITH FILTER BASE EQUAL TO EZ-FILTER BASE MFG. MODEL EZ-2025, EZ-1625 OR EZ-1425 (SIZED FOR UNIT) & 2" PLEATED MERV 8 FILTER.
 2. PROVIDE ALL UNITS WITH CONCENTRIC VENT KIT.
 3. PROVIDE ALL UNITS WITH 7 DAY PROGRAMMABLE SENSI THERMOSTAT SIMILAR TO EXISTING BUILDING THERMOSTATS.

CONDENSING UNIT AND COOLING COIL SCHEDULE

MARK	MANUFACTURER	MODEL	COOLING COIL	NOMINAL TONNAGE	COOLING CAPACITY TOTAL / SENSIBLE (MBH)	COOLING STAGES	SEER	VOLTAGE / PHASE	MCA / MOCP
CU-1	CARRIER	26TPA848W003	CAAMP4821AMA	4	46.5 / 34.4	2	15.5	208 / 1	25.5 / 40
CU-2	CARRIER	26TPA860W003	CAAMP6121AMA	5	56.5 / 41.8	2	16.0	208 / 1	30.5 / 50
CU-3	CARRIER	26TPA860W003	CAAMP6121AMA	5	56.5 / 41.8	2	16.0	208 / 1	30.5 / 50
CU-4	CARRIER	26TPA860W003	CAAMP6121AMA	5	56.5 / 41.8	2	16.0	208 / 1	30.5 / 50
CU-5	CARRIER	26TPA836W003	CAAMP3717AMA	3	36.4 / 26.3	2	16.0	208 / 1	20.9 / 35

- ACCESSORIES & NOTES:
 1. PROVIDE W/ EVAPORATOR FREEZE THERMOSTAT, CRANKCASE HEATER, SIGHT GLASS, FILTER DRYER & LOW AMBIENT.

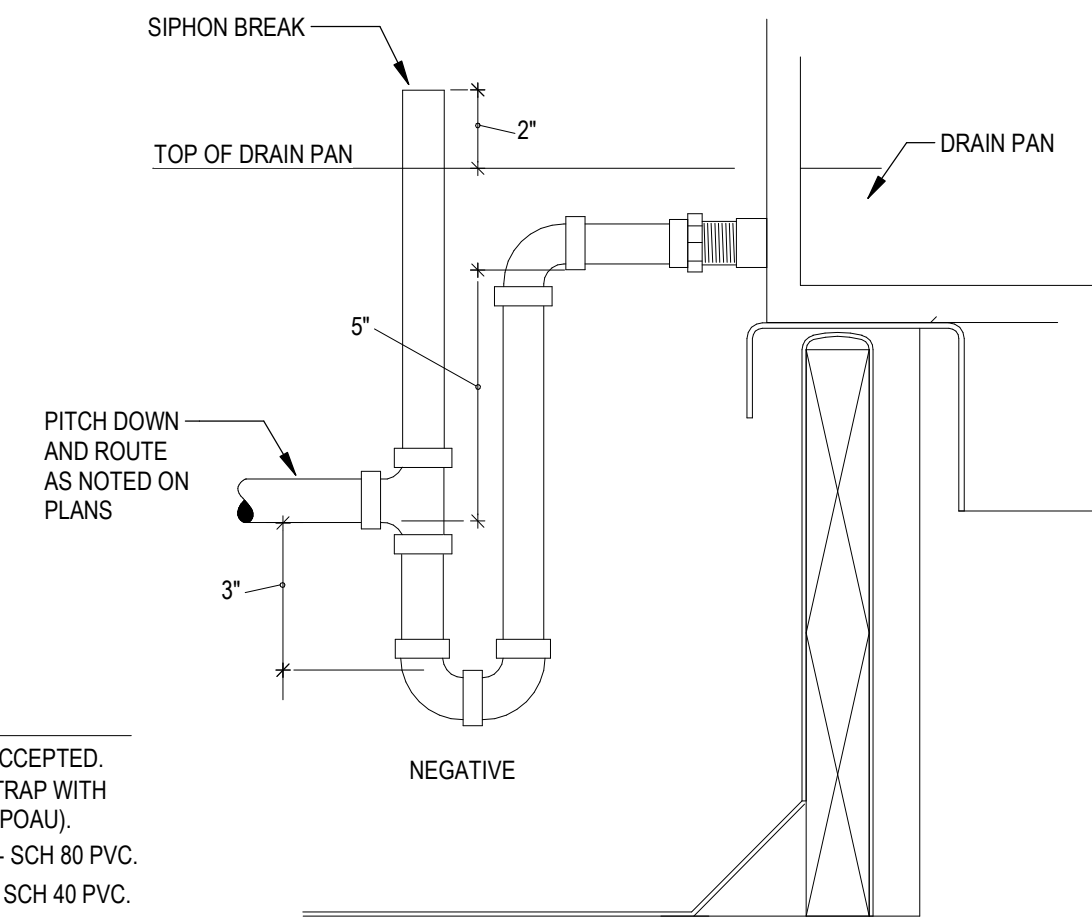
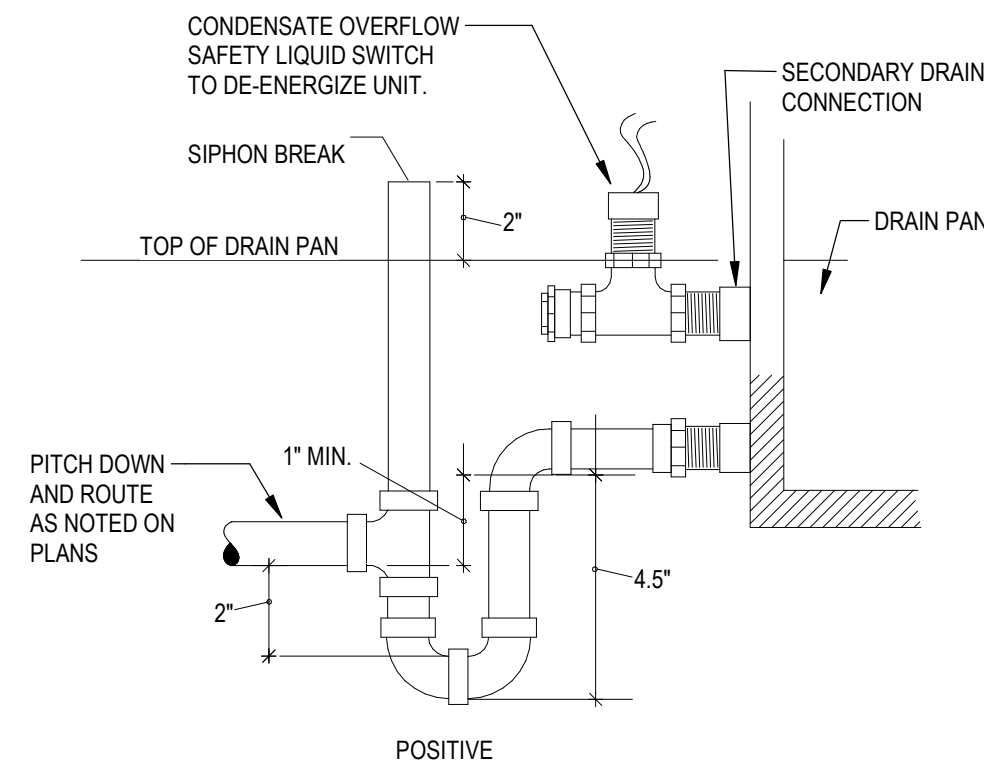

- NOTES:
1. RUNNING TRAPS WILL NOT BE ACCEPTED.
 2. INSTALL FACTORY FURNISHED TRAP WITH PACKAGED OUTSIDE AIR UNITS (POAU).
 3. EXTERIOR CONDENSATE LINES - SCH 80 PVC.
 4. INTERIOR CONDENSATE LINES - SCH 40 PVC.

1 M3.1 NOT TO SCALE
CONDENSATE TRAP DETAIL

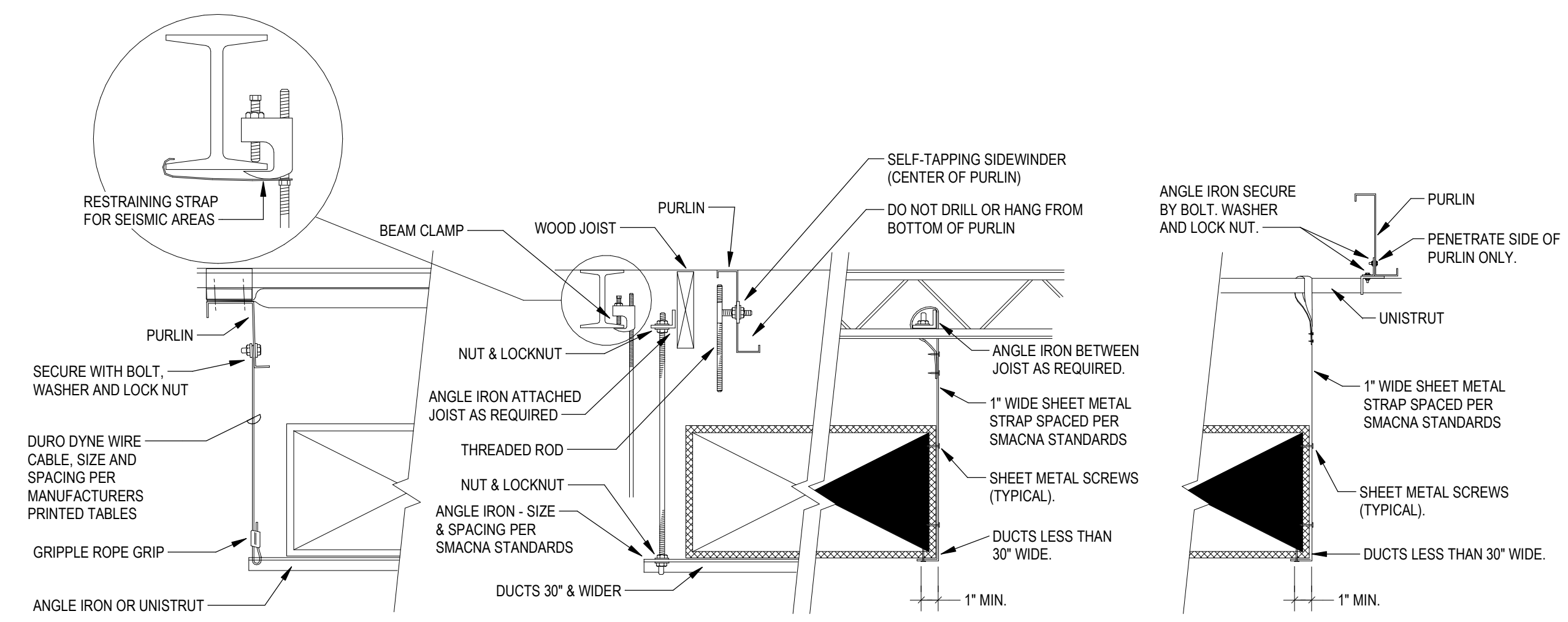

2 M3.1 NOT TO SCALE
DUCT SUPPORT DETAIL

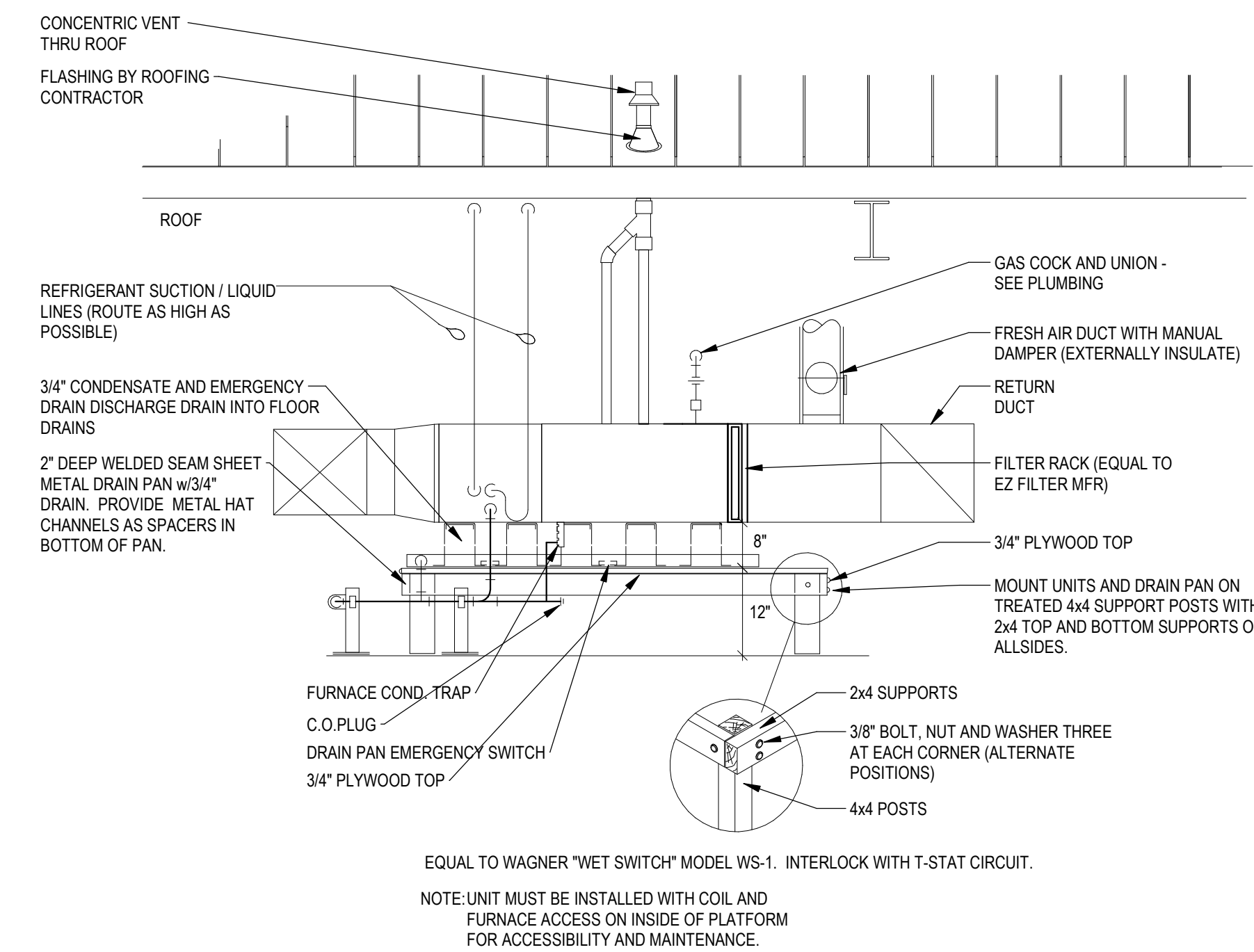

5 M3.1 NOT TO SCALE
HORIZONTAL FURNACE DETAIL

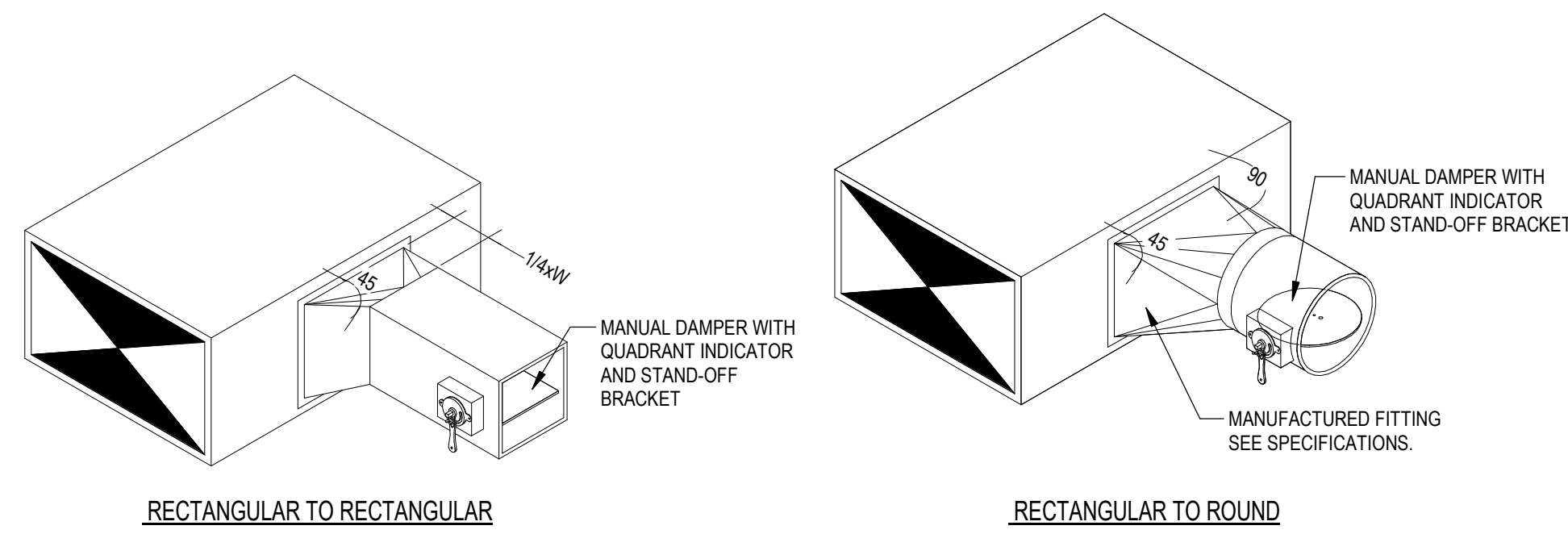

3 M3.1 NOT TO SCALE
DUCT TAKE-OFF DETAIL

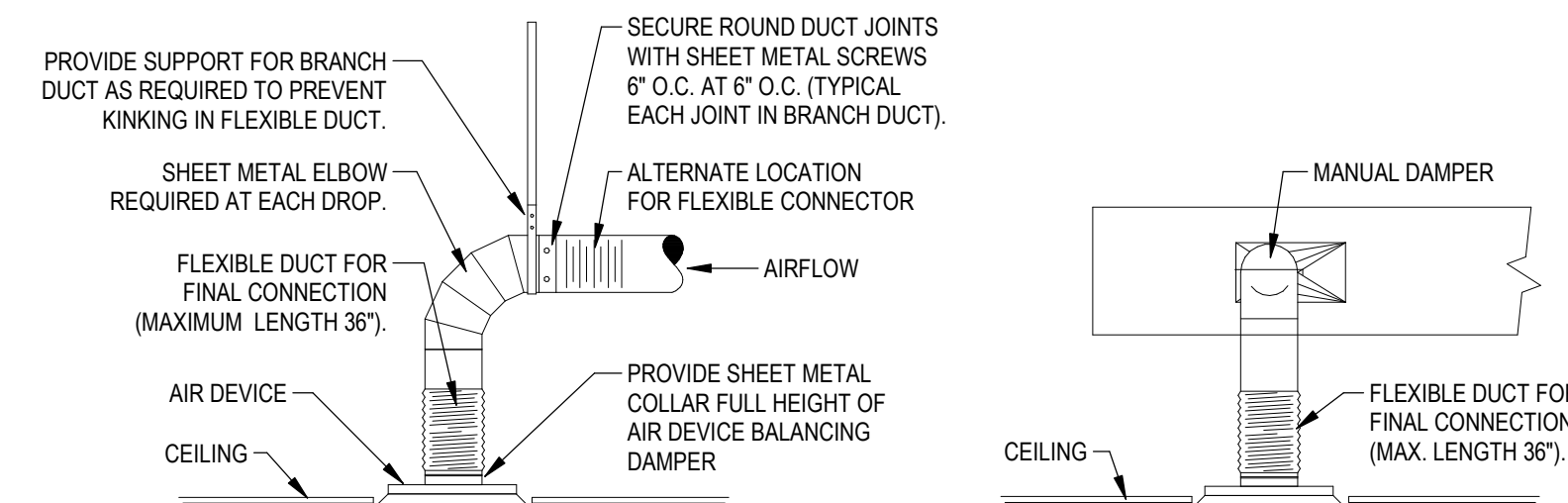

4 M3.1 NOT TO SCALE
DIFFUSER CONNECTION DETAIL

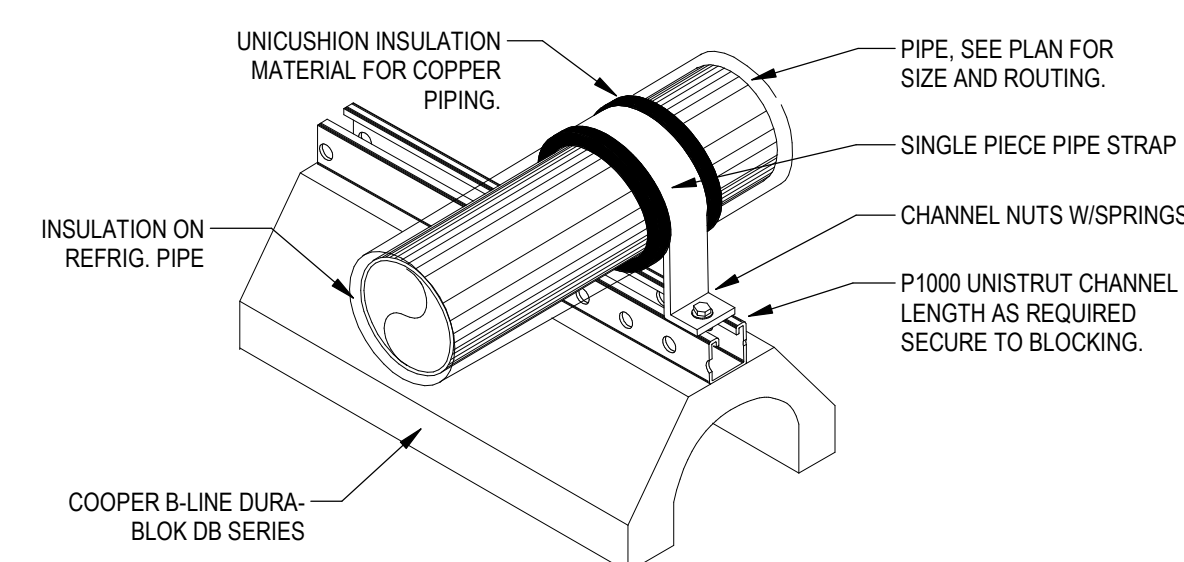

6 M3.1 NOT TO SCALE
PIPING SUPPORT - SINGLE-PLY ROOF

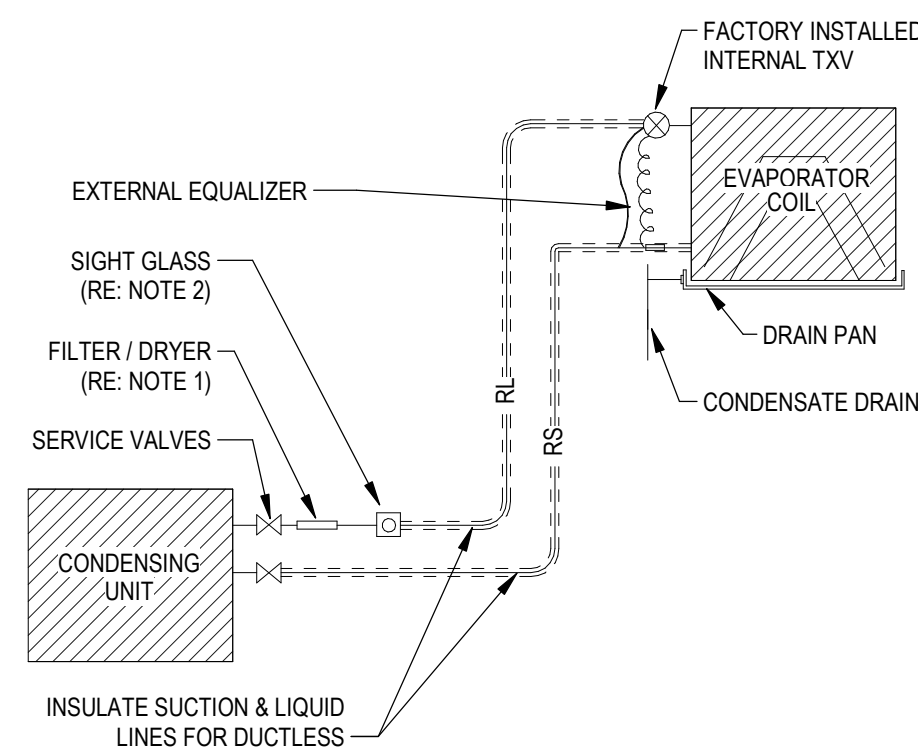

7 M3.1 NOT TO SCALE
REFRIGERANT PIPING SCHEMATIC

- NOTES:
1. FILTER DRYERS USE SPORLAN HPC-100 SERIES CATCH-ALL LIQUID LINE DRYER (REVERSIBLE FOR HEAT PUMPS).
 2. SIGHT GLASS USE SPORLAN VALVECO. OR PARKER-HANNIFIN CORP. FORGED BRASS, SINGLE PORT, REMOVEABLE CAP, POLISHED OPTICAL GLASS MOISTURE LIQUID INDICATOR W/ SOLDER CONNECTIONS, UL LISTING 200 F RATING, 500 PSI WORKING PRESSURE.
 3. LINE SIZE SIZE RS/RL LINES PER MANUFACTURER'S RECOMMENDATIONS.

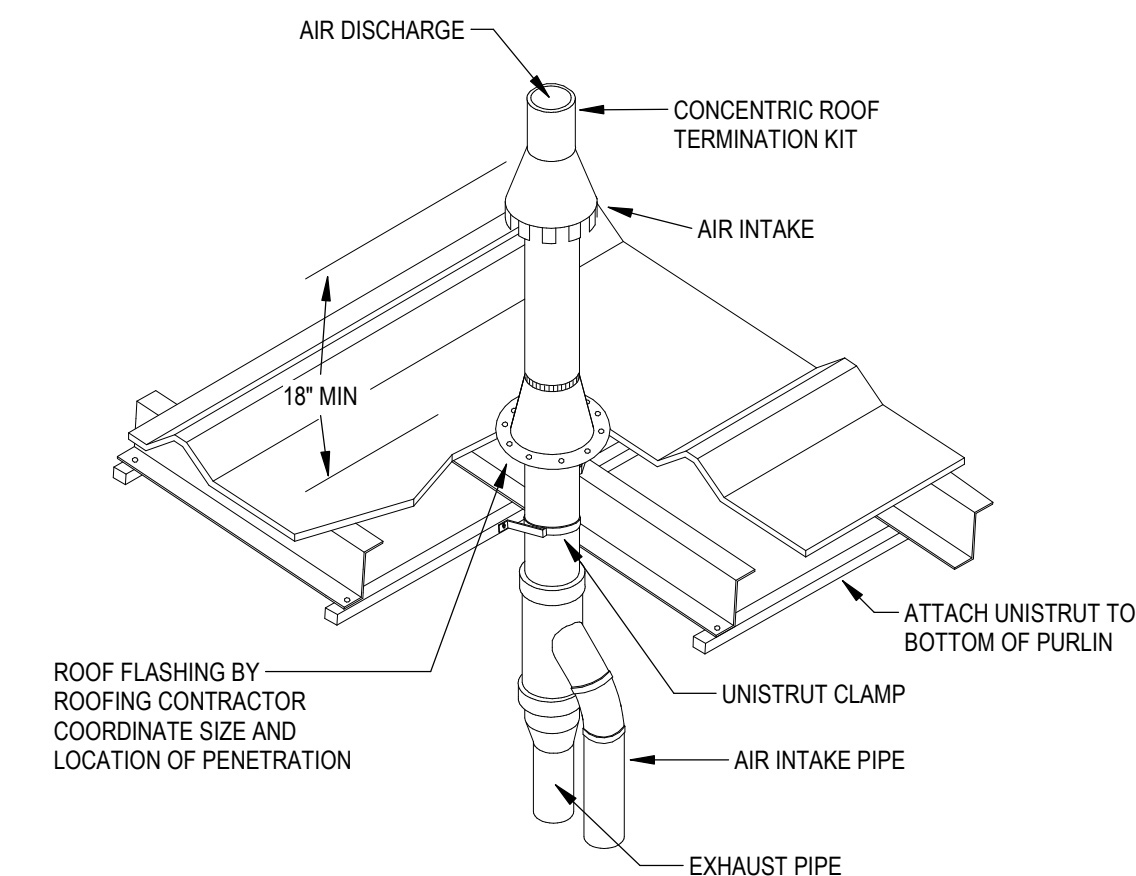

8 M3.1 NOT TO SCALE
VENT THRU ROOF

SITE ELECTRICAL LEGEND	
—	EXISTING OVERHEAD ELECTRICAL
- - -	EXISTING UNDERGROUND ELECTRICAL
- - -	EXISTING UNDERGROUND TELEPHONE
- - -	EXISTING UNDERGROUND CABLE (TELEVISION)
- - -	EXISTING UNDERGROUND FIBER OPTIC
- - -	EXISTING UNDERGROUND SYSTEMS CONDUIT
- - -	OVERHEAD ELECTRICAL
- - -	UNDERGROUND ELECTRICAL
- - -	UNDERGROUND TELEPHONE
- - -	UNDERGROUND CABLE (TELEVISION)
- - -	UNDERGROUND FIBER OPTIC
- - -	UNDERGROUND SYSTEMS CONDUIT
- X - X - X - X -	INDICATES UTILITY TO BE REMOVED
(P) - (S)	(P-INDICATES PRIMARY; S-INDICATES SECONDARY)
⊠	JUNCTION BOX - CONNECT TO EQUIPMENT AS REQUIRED
⊠	DISCONNECT SWITCH - w/GROUNDING LUG, SIZE AS NOTED
⊠	FUSIBLE DISCONNECT SWITCH-w/GROUND LUG, SIZE AS NOTED
⊠	MOTOR - SIZE AS NOTED ON PLANS
⊠	SURFACE MOUNTED PANEL BOARD
⊠	WIRE AND CONDUIT - AS NOTED
⊠	HOMERUN TO PANEL-ARROWS INDICATE NUMBER OF CIRCUITS.
⊠	WEATHERHEAD - SIZE AS NOTED ON PLANS
⊠	POWER POLE
⊠	TELEPHONE PEDESTAL

GENERAL ELECTRICAL DEMOLITION NOTES

- ALL SALVAGEABLE ITEMS SUCH AS LIGHT FIXTURES, ETC THAT ARE NOT TO BE REUSED SHALL BE TURNED OVER TO THE OWNER.
- REFER TO ARCHITECTURAL PLANS FOR GENERAL DEMOLITION ITEMS SUCH AS CEILINGS, WALLS, ETC.
- THE CONTRACTOR SHALL COORDINATE WITH THE OWNER AS TO CONSTRUCTION SCHEDULING, SERVICE, INTERRUPTIONS, AND ACCESS TO WORK AREAS.
- ALL EXISTING BRANCH CIRCUITS NOT USED SHALL BE REMOVED BACK TO PANEL. THE CIRCUIT BREAKERS SHALL BE LABELED AS SPARE, AND EXISTING CONDUIT SHALL REMAIN FROM PANEL TO ABOVE ACCESSIBLE CEILING SPACE.
- THE CONTRACTOR SHALL BE RESPONSIBLE FOR ALL DEMOLITION IN AREAS OF RENOVATION. ALL WIRING DEVICES, LIGHT FIXTURES, WIRE, AND CONDUIT THAT IS TO BE REMOVED SHALL BE STORED, AS DIRECTED BY THE OWNER, OR RELOCATED AS SHOWN ON THE NEW FLOOR PLAN. APPROPRIATE MEASURES SHALL BE TAKEN TO ASSURE CONTINUITY OF EXISTING CIRCUITS WHERE REQUIRED, AND ALL OUTAGES WHICH MAY RESULT SHALL BE COORDINATED WITH THE OWNER PRIOR TO THE WORK.
- THE ELECTRICAL CONTRACTOR SHALL BE RESPONSIBLE FOR UPDATING SCHEDULES IN ALL ELECTRICAL PANELS THAT ARE AFFECTED BY THIS WORK. UPDATED SCHEDULES ARE TO BE TYPEWRITTEN.

KEYED ELECTRICAL NOTES:

- DIRECT UTILITY TO UPGRADE EXISTING (240V/1PH/50KVA) TRANSFORMER TO HANDLE THE NEW ADDITION. REMOVE THE EXISTING SERVICE/CONDUCTORS AND PROVIDE ALL NEW SERVICE AND BACK-FEED EXISTING MDP AS SHOWN/NOTED. ABANDON ANY CONDUIT BELOW GRADE. COORDINATE WITH UTILITY PRIOR TO BEGINNING WORK. EXISTING PRIMARY LINE TO PAD TO REMAIN. UPGRADE PAD AS REQUIRED BY UTILITY.
- PROVIDE NEW SECONDARY SERVICE, CONDUIT, TRENCHING, ETC TO NEW CT CABINET/METER AND MAIN PANEL. REFER TO RISER DIAGRAM FOR ADDITIONAL INFORMATION.
- RE-FEED EXISTING MDP PANEL ABOVE CEILING THROUGH BUILDING BEFORE EXISTING SERVICE IS DISCONNECTED TO MINIMIZE DOWNTIME. COORDINATE ALL PHASING WITH CM. REUSE EXISTING CT CABINET AS A PULL-BOX AND TURN-OVER METER TO UTILITY. REFER TO RISER DIAGRAM FOR ADDITIONAL INFORMATION.
- EXISTING DATA RACK/SERVER LOCATION. ROUTE ANY NEED TELECOM CABLING TO THIS LOCATION. ROUTE ABOVE CEILINGS AND/OR IN ATTIC SPACE AND PROVIDE CABLING SUPPORT AS REQUIRED BY NEC.
- EXISTING FIRE-LITE FIRE ALARM PANEL. EXPAND EXISTING SYSTEM/PANEL AS REQUIRED TO HANDLE ALL NEW DEVICES IN THE ADDITION.
- REMOVE PANEL "M2" AND ASSOCIATED FEEDERS/CIRCUITS. REMOVE ALL WIRING AND ABANDON CONDUITS BELOW GRADE. RE-FEED EXISTING RELOCATED CONDENSING UNITS FROM DIFFERENT PANEL(S) AS SHOWN ON NEW PLANS. TURN OVER PANEL TO OWNER.
- REMOVE SHED DISCONNECT AND WIRE. ABANDON CONDUIT BELOW GRADE. TURN OVER DISCONNECT TO OWNER.
- PROVIDE (1) 2" @24" BFG FROM MDP TO GRASSY AREA SHOWN FOR FUTURE CONNECTION TO RELOCATED SHED BY OTHERS.
- PROVIDE POWER (3#10, #10G, 1" C) @24" BFG TO SEWER LIFT STATION CONTROL PANEL/PUMP. (30A/2P BREAKER IN MAIN PANEL AS THE DISCONNECT.) COORDINATE EXACT LOCATION/REQUIREMENTS WITH CIVIL PLANS.

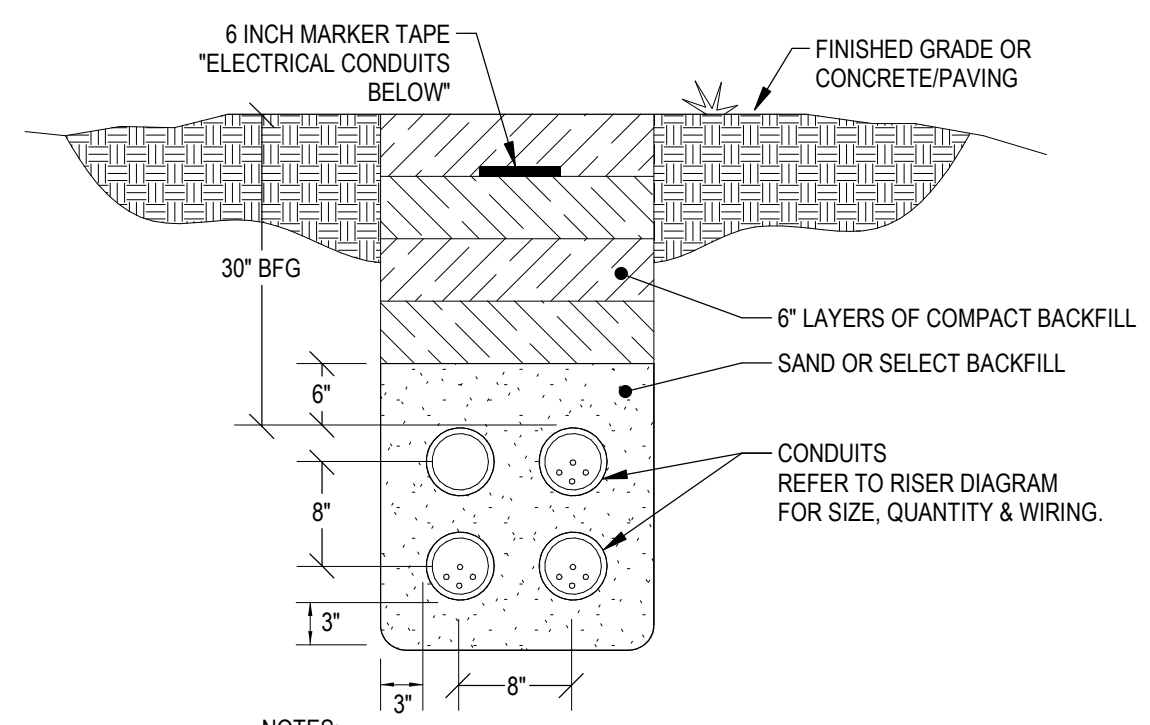

- NOTES:
- ALL ELBOWS BELOW GRADE SHALL BE RIGID GALVANIZED STEEL.
 - ALL EXPOSED CONDUITS ABOVE GRADE SHALL BE RIGID GALVANIZED STEEL.
 - TYPICAL BACKFILL/MARKING FOR ALL UNDERGROUND CIRCUITS/FEEDERS, WHETHER NOTED ON PLANS OR NOT.

TRENCH DETAIL - POWER CONDUIT

4
E1.0
NOT TO SCALE

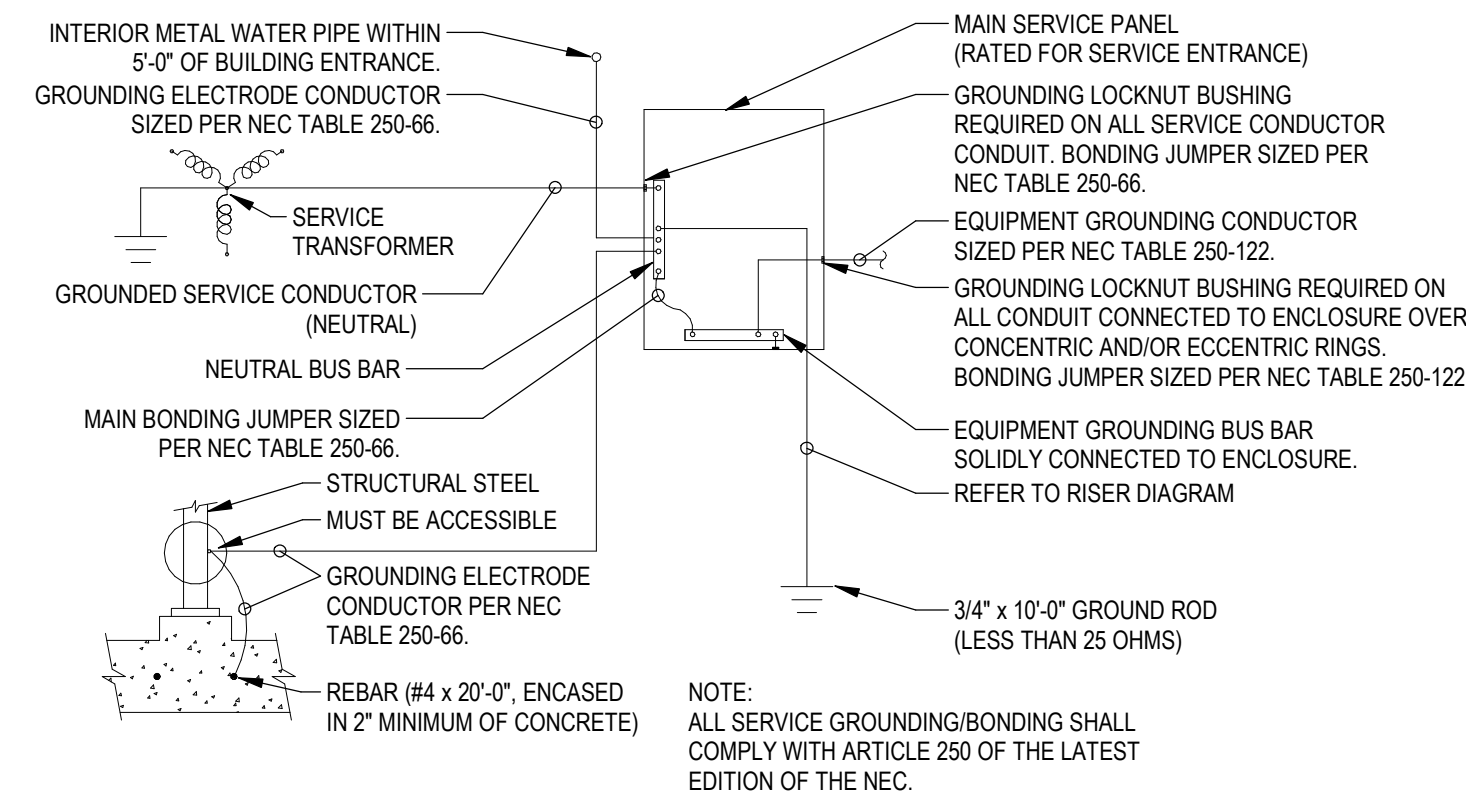

POWER SERVICE GROUND

5
E1.0
NOT TO SCALE

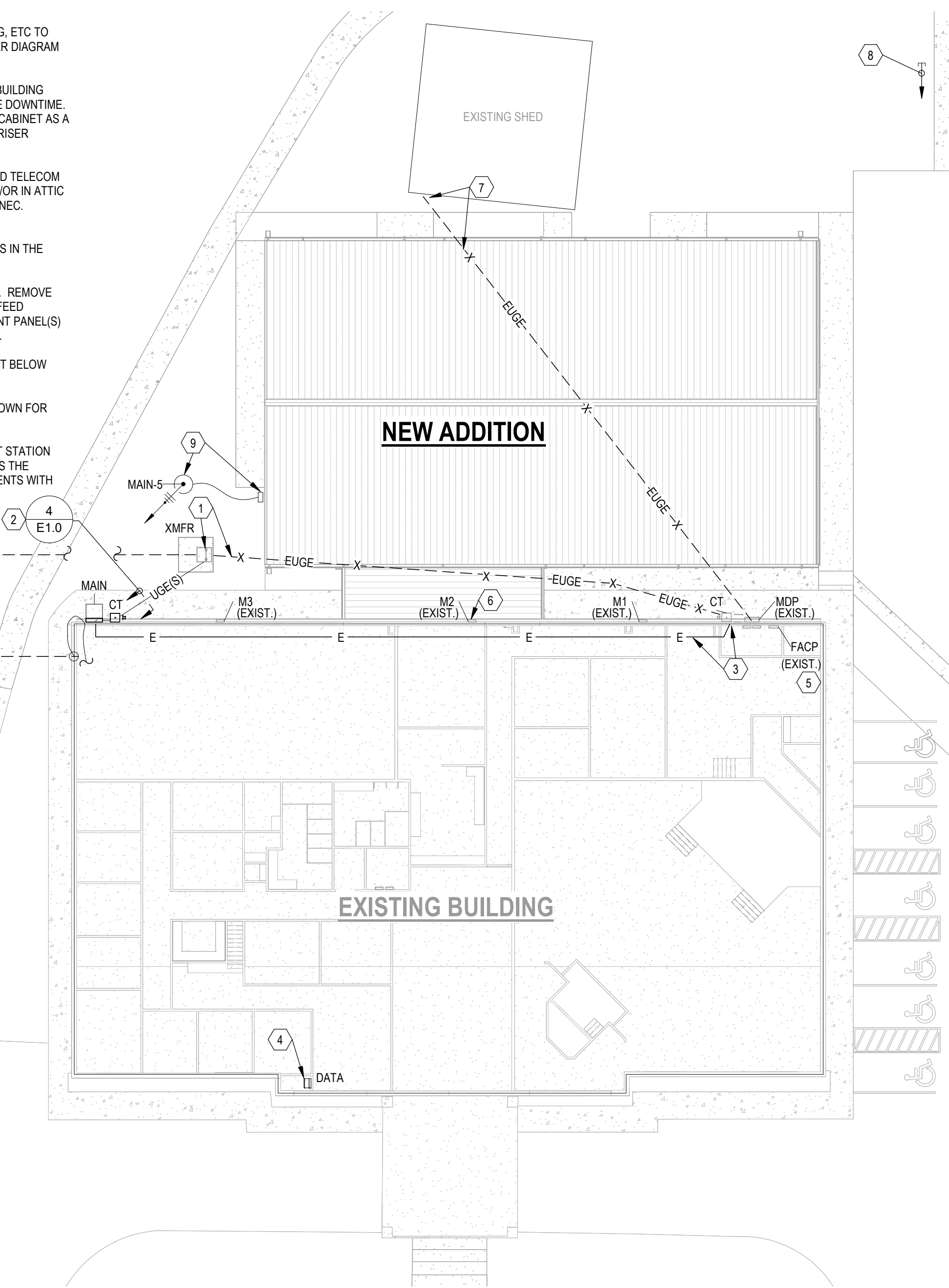

SITE PLAN - ELECTRICAL

1
E1.0
1" = 20'-0"

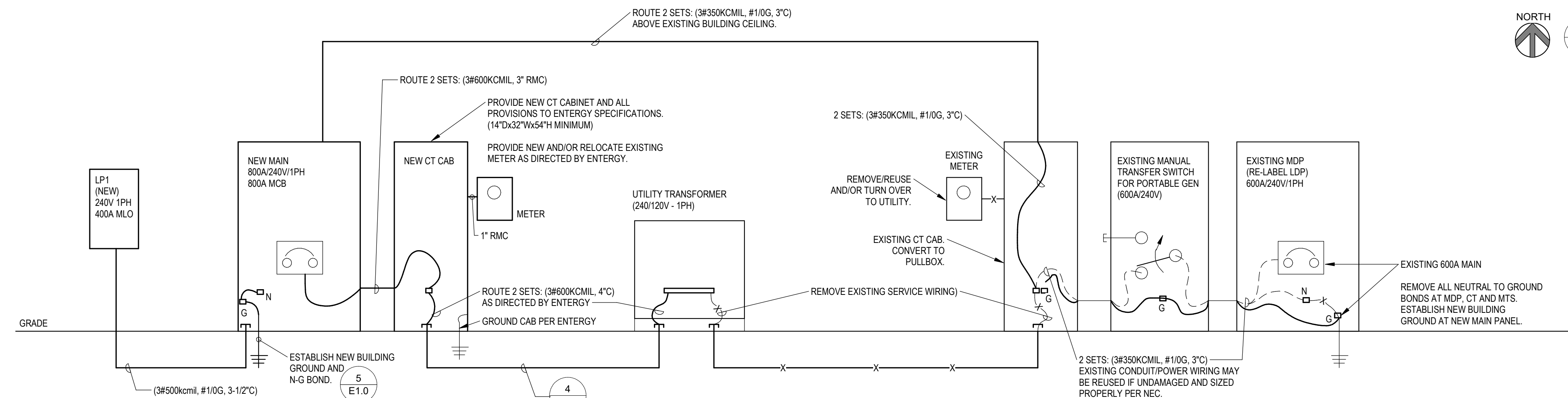

POWER RISER

7
E1.0
NOT TO SCALE



CAUTION !!!
CONTRACTOR MUST HAVE ONE CALL LOCATE AND MARK ALL EXISTING UTILITIES PRIOR TO TRENCHING OR BORING. ELECTRIC CONTRACTOR MUST LOCATE AND MARK ALL EXISTING CONDUITS AND PIPES OWNED BY PROPERTY OWNER PRIOR TO TRENCHING OR BORING.

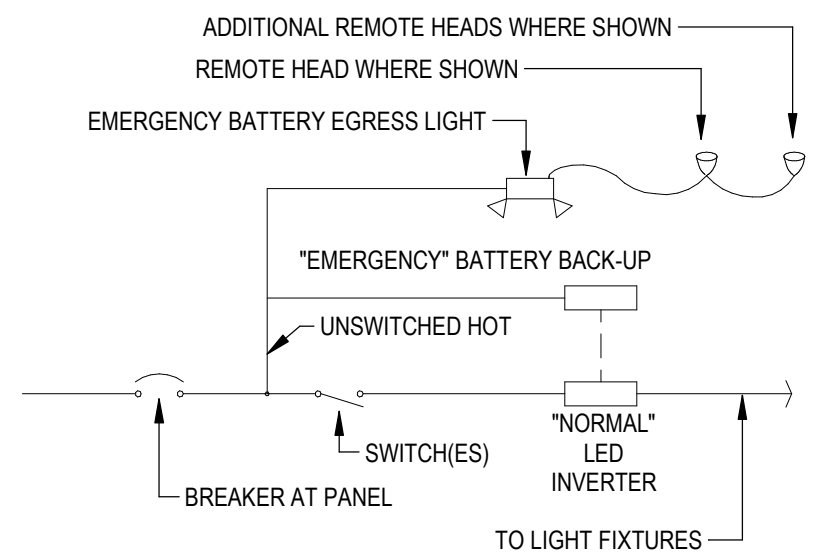

EMERGENCY LIGHTING DIAGRAM
E1.1 NOT TO SCALE

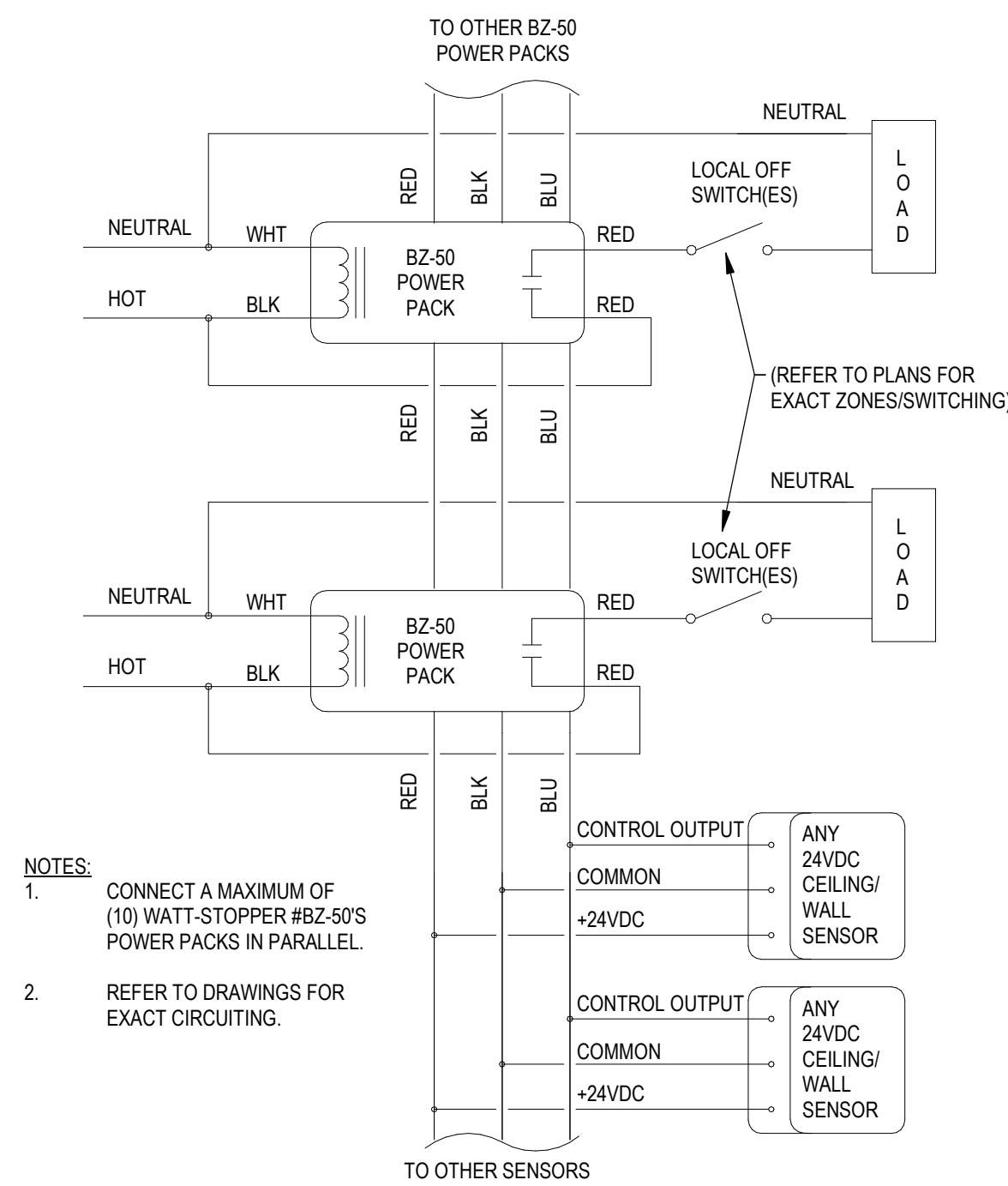

OCC SENSOR DETAIL
E1.1 NOT TO SCALE

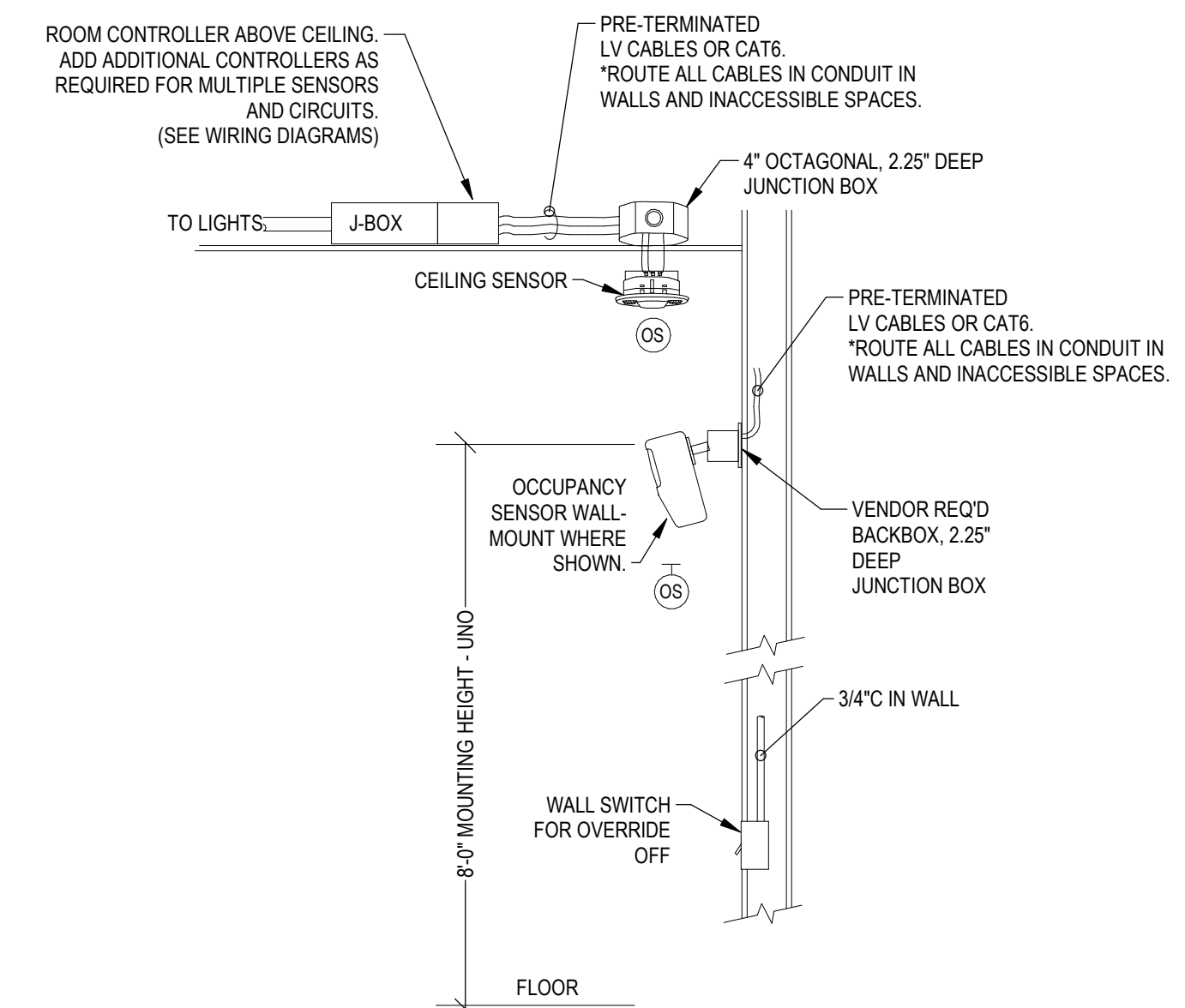

OCC SENSOR MOUNT GENERAL
E1.1 NOT TO SCALE

GENERAL ELECTRICAL NOTES:

UTILIZE CONDUIT FOR ALL FEEDERS/SERVICES, EXTERIOR/EXPOSED LOCATIONS & MECHANICAL EQUIPMENT. CONTRACTOR MAY USE MC CABLE AS SPECIFIED FOR ALL OTHER BRANCH CIRCUITS. (#12AWG MIN.)

KEYED ELECTRICAL NOTES:

1. PROVIDE 0-10V (2C18) CMP DIMMING CABLE THROUGH ENTIRE ROOM FOR DIMMING. PROVIDE LV 0-10V DIMMER SWITCH WITH POSITIVE ON/OFF. SWITCH SHALL BE LEVITON/LUTRON/LEGRAND LARGE SLIDE DIMMER WITH ON/OFF TOGGLE.
2. PROVIDE 3-WAY 0-10V (2C18) CMP DIMMING CABLE THROUGH ENTIRE ROOM FOR DIMMING. PROVIDE LV 0-10V 3-WAY DIMMER SWITCH SYSTEM. SWITCHES SHALL BE LEVITON/LUTRON/LEGRAND TYPE WITH SLIDE DIMMER & ON/OFF.

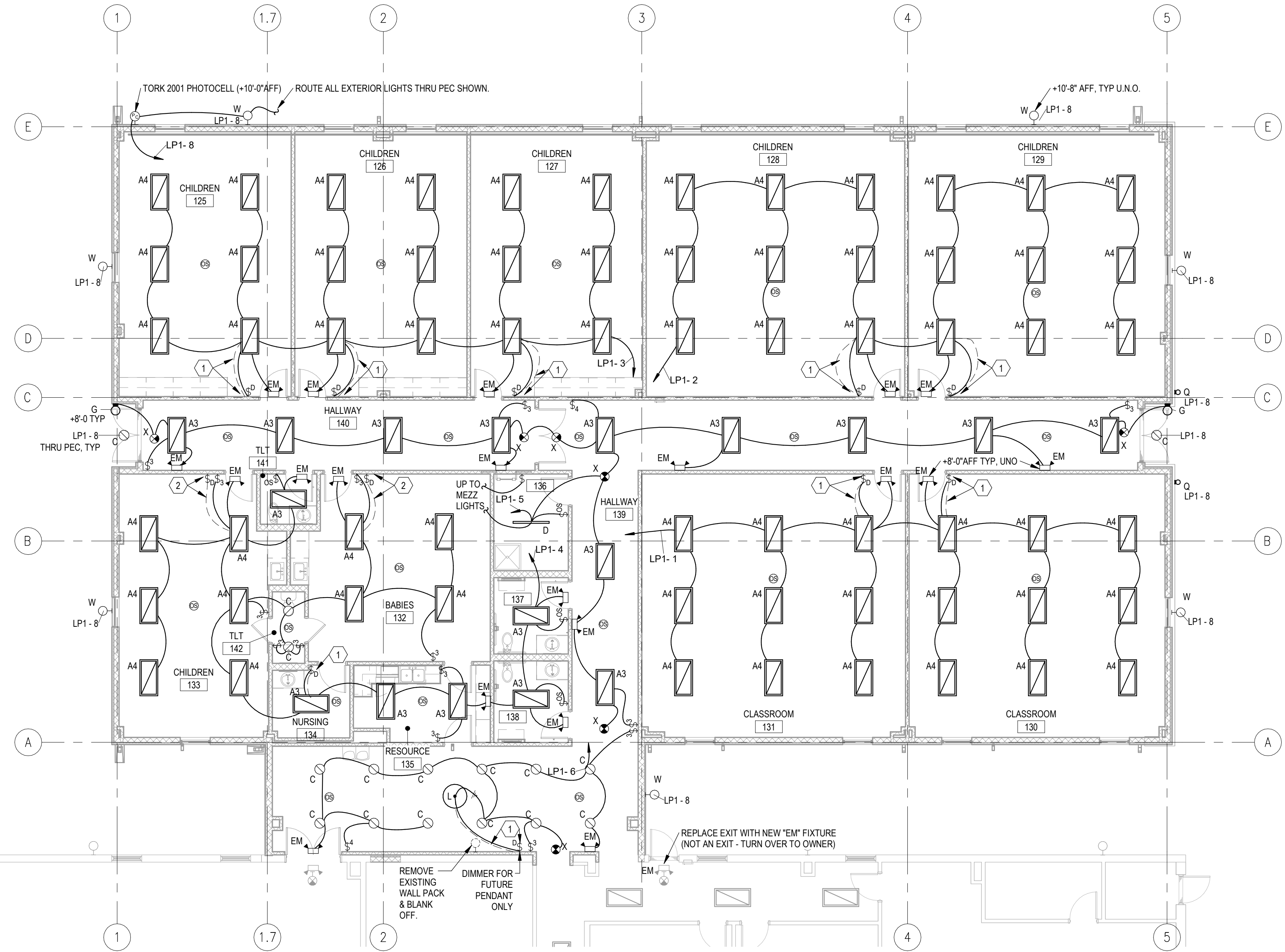

FLOOR PLAN - LIGHTING
E1.1 1/8" = 1'-0"

MARK	DESCRIPTION	MANUFACTURER	MODEL	WATTAGE	VOLTAGE	NOTES
A3	2 x 4 RECESSED LOW LUMEN TROFFER	METALUX	24CGTS-L3C3	24.2	UNV	SET TO 35K/4000(LOW)LUMENS
A4	2 x 4 RECESSED MED LUMEN TROFFER	METALUX	24CGTS-L3C3	55.6	UNV	SET TO 35K/6000(MED)LUMENS
C	6" RECESSED ARCHITECTURAL ROUND DOWNLIGHT	HALO	HCD6MFR-HCDJB LS1525CSD-HCD6TRHWF	23	UNV	SET TO 35K/2000LUMENS
D	4FT LINEAR UTILITY STRIP FIXTURE	METALUX	4SNX-SL3-LN-UNV-CC83-CD1-U [SET TO 30W/IMED]/35K]	30	UNV	CHAIN MOUNT TO +8'-0" AFF WHERE NO CEILING
EM	WALL MOUNT TWO-HEADED EMERGENCY EGRESS LIGHT	SURELITES	SEL30-WHITE	5	UNV	WALL MOUNT AT +8'-0" AFF - UNO
G	WALL MOUNT EXTERIOR EGRESS FIXTURE	SURELITES	SELW-BRONZE	2.3	UNV	WALL MOUNT AT +8'-0" AFF - UNO
L	ARCHITECTURAL PENDANT SPECIALTY FIXTURE	OFICI	OFICI	50	UNV	OWNER FURNISHED - CONTRACTOR INSTALLED (CADDY JOIST/METAL BAR "FAN/PENDANT" BOX)
Q	WALL MOUNT EXTERIOR SCONCE	BETA CALCO	CYXW DR06 DT2 DN01 CR80 CTA35 BA70 BA70 LMA0200 LMB0200 V1 DA01 MB3 FINISH	28	UNV	WALL MOUNT AT +8'-0" AFF - UNO
W	EXTERIOR WALL MOUNT COMMERCIAL AREA LIGHT	LUMARK	WPSLED15S (SET TO 50W/35K)	50	UNV	WALL MOUNT AT +10'-0" AFF - UNO
X	EMERGENCY EXIT LIGHT	SURELITES	LPX7R	2	UNV	WALL MOUNT AT +8'-0" AFF WHERE SHOWN AS SUCH.

- COMMENTS:
1. ALL HEIGHTS ARE IN REGARDS TO THE CENTERLINE OF FIXTURE - UNO.
 2. ALL EXIT SIGNS SHALL BE PROVIDED WITH THE PROPER FACES/CHEVRONS AS REQUIRED. ALL EXIT SIGNS AND "EM"/"G" EGRESS ONLY TYPE FIXTURES ARE TO BE NON-SWITCHED.
 3. CONTRACTOR SHALL PROVIDE/SUBMIT COMPATIBLE LOW-VOLTAGE DIMMER SWITCHES WITH THE FINAL SELECTED FIXTURE SUBMITTALS.
 4. PROVIDE EMERGENCY LED DRIVERS EQUAL TO BODINE/IOTA FOR ALL FIXTURES NOTED/SHOWN AS SUCH. IN ADDITION TO THE NORMAL SWITCHING/CIRCUITING SHOWN, ALL EGRESS FIXTURES SHALL BE PROVIDED WITH AN UNSWITCHED HOT CHARGING/SENSING CIRCUIT.

NAMEPLATE NOTES

- ALL ELECTRICAL EQUIPMENT, TIMER SWITCHES, SAFETY SWITCHES, STARTERS, PANELS, AND TRANSFORMERS SHALL HAVE LAMINATED BAKELITE NAMEPLATES SECURELY FASTENED TO DEVICE.
- NAMEPLATE SIZE SHALL BE 1-1/2" x 4" WITH BEVELED EDGES AND 1/4" LETTERS.
- NAMEPLATE SHALL INCLUDE PANEL OR EQUIPMENT DESIGNATION, INCLUDE AMPERAGE, VOLTAGE, PHASE, AND WIRE FOR THE PANELS. INCLUDE "PANEL FED FROM" FOR THE EQUIPMENT.
- NAMEPLATES SHALL BE INSTALLED IN PANELS, CABINETS, SWITCHES, ETC. WITH RIVETS OR STAINLESS STEEL SCREWS. PLATES ATTACHED TO DRYWALL OR BLOCK ON INTERIOR MAY BE ADHESIVE BACK.
- NAMEPLATES FOR NORMAL EQUIPMENT SHALL BE BLACK. EMERGENCY EQUIPMENT SHALL BE RED. LETTERS SHALL BE WHITE.
- EMBOSSSED STICK BACK WILL NOT BE ALLOWED.
- NAMEPLATES FOR SWITCHES MAY BE OMITTED FOR FURNACES WHEN THE EQUIPMENT WHICH IS SERVED IS OBVIOUS TO SERVICE TECHNICIAN.
- WHERE EQUIPMENT DISCONNECT IS A BREAKER IN A PANEL, SECURE NAMEPLATE (WITH UNIT DESIGNATION AND "FED FROM PANEL") TO THE ACTUAL EQUIPMENT.



TYPICAL PANEL NAMEPLATE

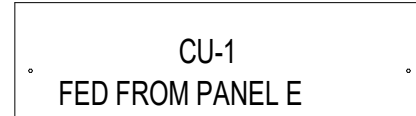

TYPICAL EQUIPMENT NAMEPLATE

EQUIPMENT TAG DETAIL
5 E2.1 NOT TO SCALE

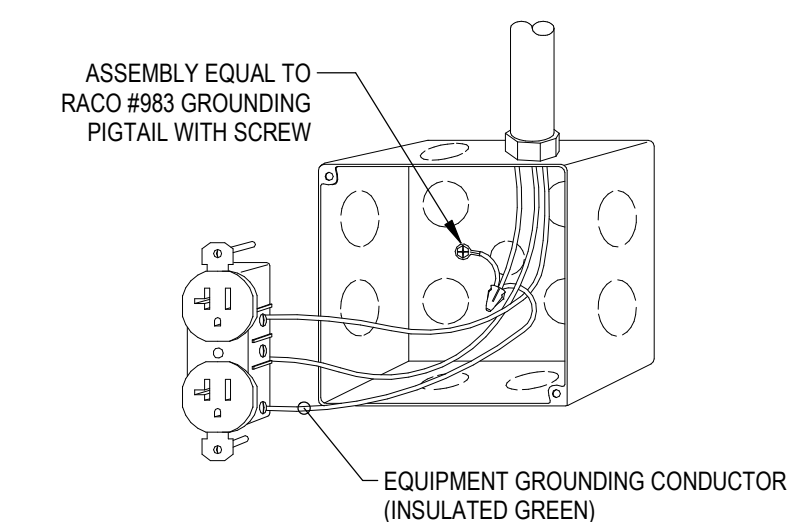

RECEPTACLE GROUND DETAIL
6 E2.1 NOT TO SCALE

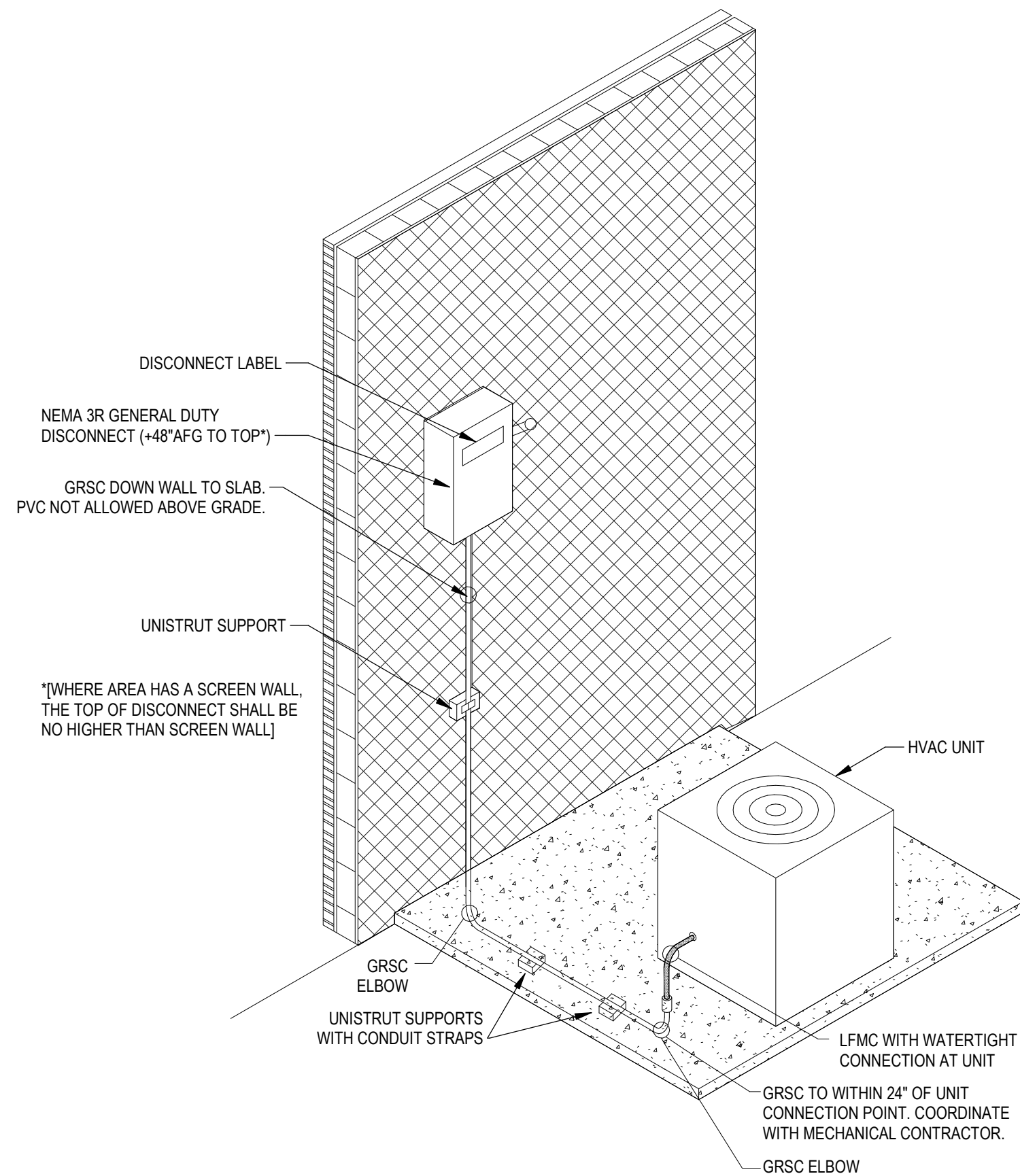

EXTERIOR HVAC DISCONNECT
4 E2.1 NOT TO SCALE

MINIMUM WIRING NOTES

WHETHER SHOWN OR NOT - THE CONTRACTOR SHALL PROVIDE THE MINIMUM WIRE NOTED BELOW FOR ALL EQUIPMENT CONNECTIONS:

MOC/BREAKER:	WIRE:
20A	#12AWG
25A-30A	#10AWG
35A-40A	#8AWG
45A-55A	#6AWG
55A-70A	#4AWG
70A-85A	#3AWG
85A-100A	#2AWG

TAMPER RESISTANT:
ALL 120V 5-20R RECEPTACLES FOR THIS FACILITY SHALL BE LISTED AS TAMPER-RESISTANT TYPE.

GENERAL ELECTRICAL NOTES:

UTILIZE CONDUIT FOR ALL FEEDERS/SERVICES, EXTERIOR/EXPOSED LOCATIONS & MECHANICAL EQUIPMENT. CONTRACTOR MAY USE MC CABLE AS SPECIFIED FOR ALL OTHER BRANCH CIRCUITS. (#12AWG MIN.)

KEYED ELECTRICAL NOTES:

- CONNECT EXHAUST FAN TO ROOM LIGHTING CIRCUIT TO OPERATE WITH LIGHTING UPON OCCUPANCY.
- PROVIDE 1-GANG BOX WITH WP BLANK PLATE @48" AFF FOR FUTURE CARD READER. PROVIDE 3/4"C TO ABOVE CORRIDOR CEILING. PROVIDE AN ADDITIONAL 3/4"C FOR HEAD OF DOOR FRAME TO ABOVE CEILING FOR FUTURE DOOR SWITCH/LOCK.
- PROVIDE 1-GANG BOX WITH WP BLANK PLATE @ 10'-0" AFF FOR FUTURE CAMERA BY OTHERS. PROVIDE 3/4" TO ABOVE CORRIDOR CEILING.

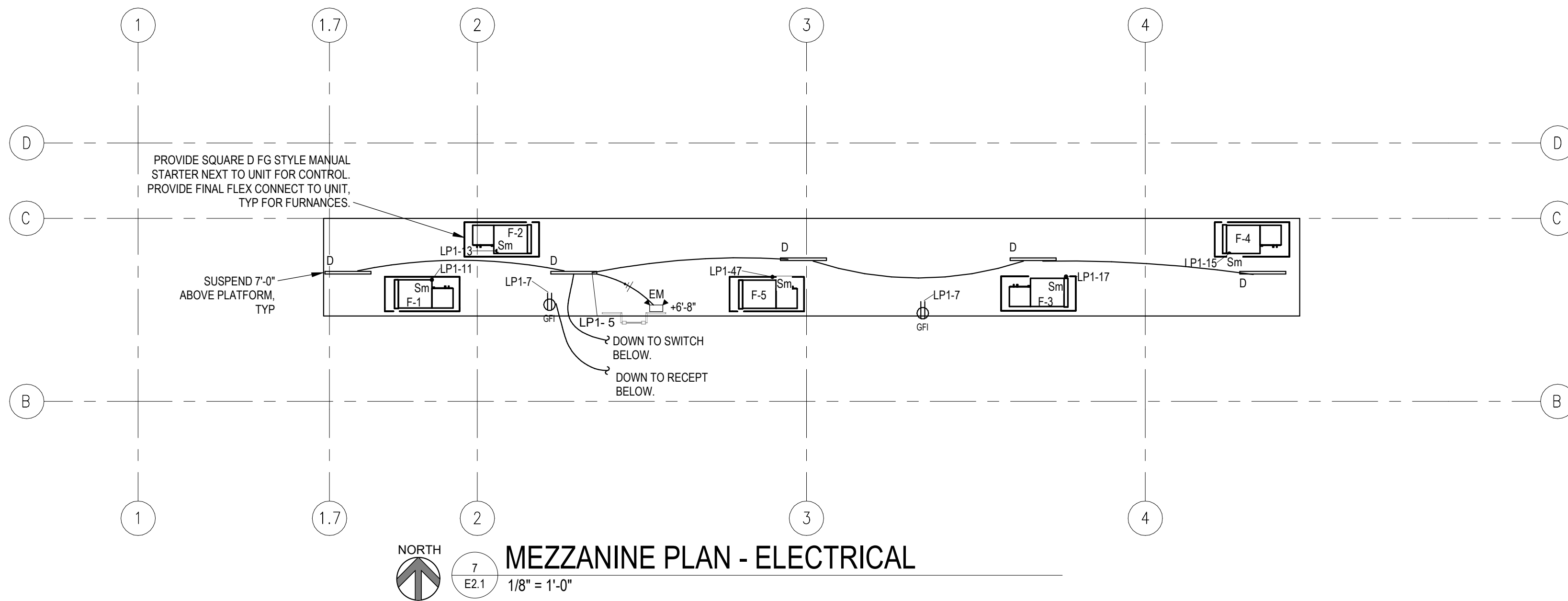

MEZZANINE PLAN - ELECTRICAL
7 E2.1 1/8" = 1'-0"

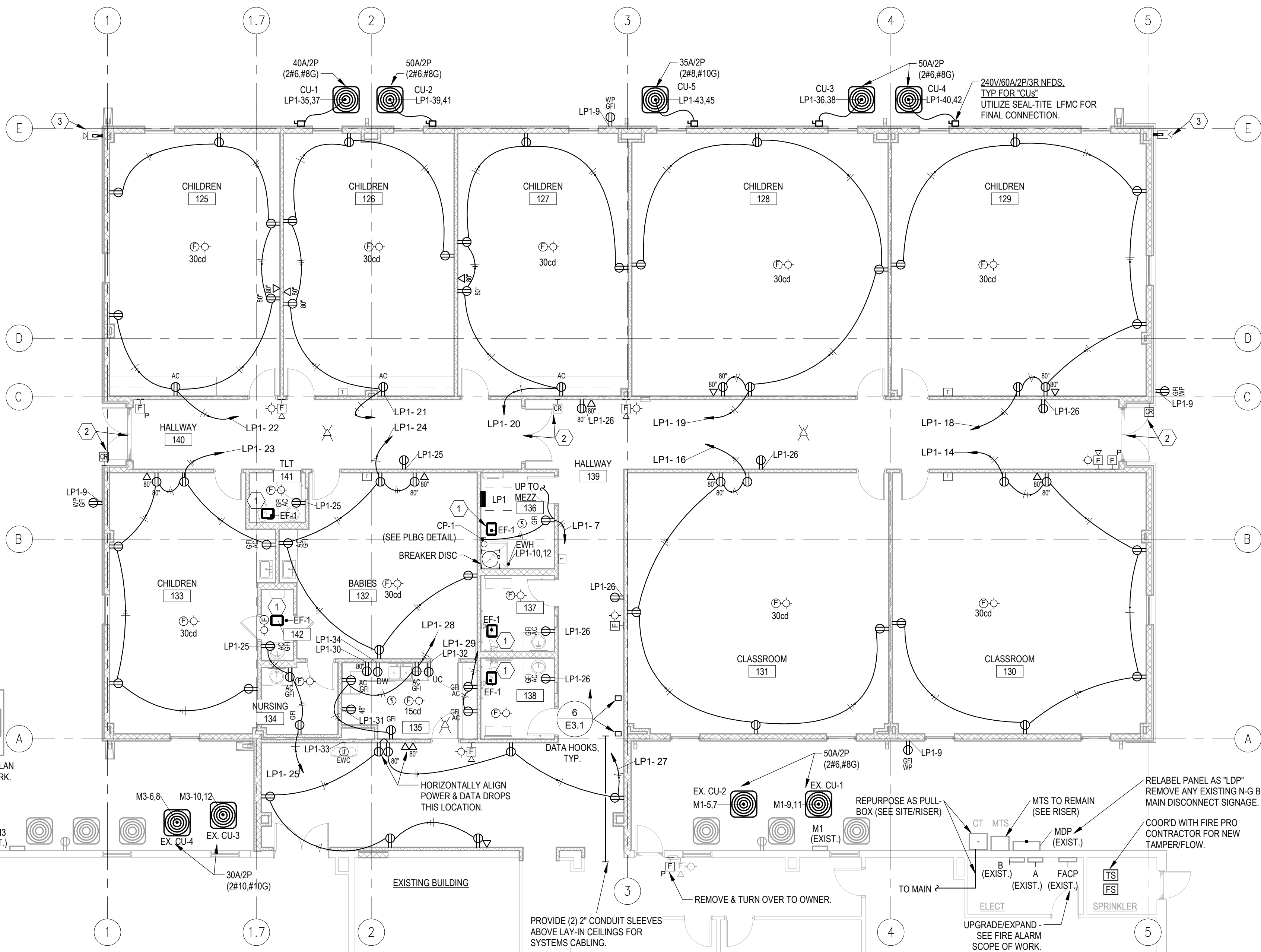

FLOOR PLAN - POWER & SYSTEMS
1 E2.1 1/8" = 1'-0"

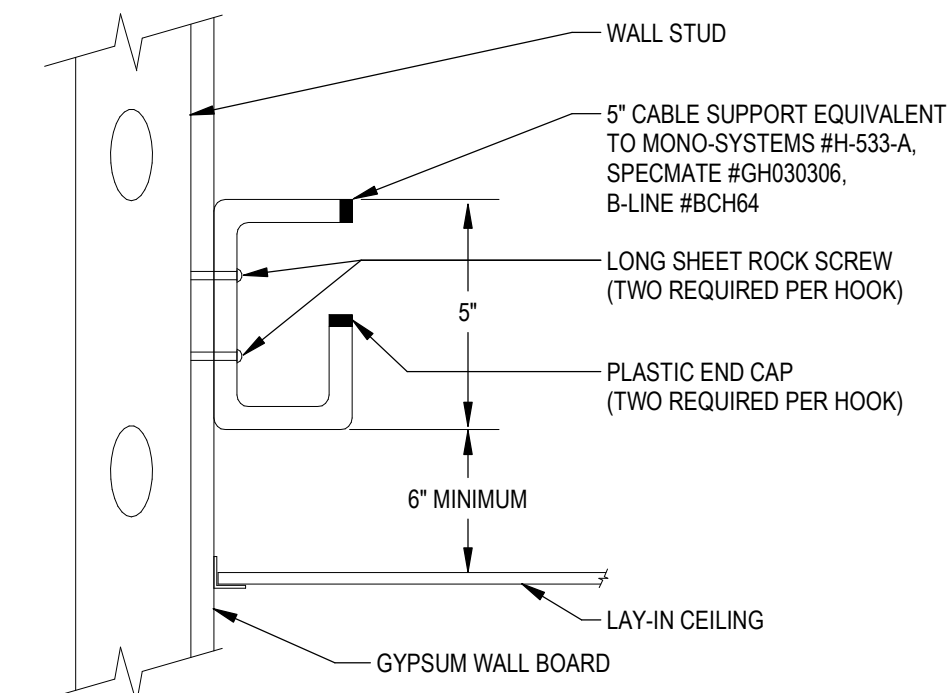

- NOTES:**
- MOUNT CABLE SUPPORTS AS FOLLOWS:
 - PROVIDE HOOKS MOUNTED ON BOTH SIDES OF ALL ACCESSIBLE CORRIDOR CEILINGS.
 - PROVIDE HOOKS, ABOVE ACCESSIBLE CEILINGS, AROUND THE PERIMETER OF ALL LARGE ROOMS/SPACES (>1000 SQ FT). IN GENERAL, PROVIDE HOOKS AS REQUIRED TO SUPPORT ALL LOW-VOLTAGE WIRING. NO LOW-VOLTAGE WIRING SHALL LAY ON CEILING TILES. LOW-VOLTAGE WIRING SUPPORTS SHALL BE INDEPENDENT OF ANY CEILING SUPPORTS AND MARKED ACCORDING TO NEC.
 - INSTALL HOOKS AT 4'-0" ON CENTER.
 - IN AREAS WHERE NO CEILINGS/EXPOSED, SUCH AS A GYMNASIUM, MECHANICAL ROOM, LOBBY ETC, ALL LOW-VOLTAGE WIRING SHALL BE INSTALLED IN CONDUIT/RACEWAY.
 - IN AREAS WITH HARD (INACCESSIBLE) CEILINGS, SUCH AS GYPSUM, ALL LOW-VOLTAGE WIRING SHALL BE INSTALLED IN CONDUIT/RACEWAY.
 - ANY EXTERIOR LOW-VOLTAGE CABLING SHALL BE INSTALLED IN CONDUIT/RACEWAY.

6
E3.1 **CABLE HOOK DETAIL**
NOT TO SCALE

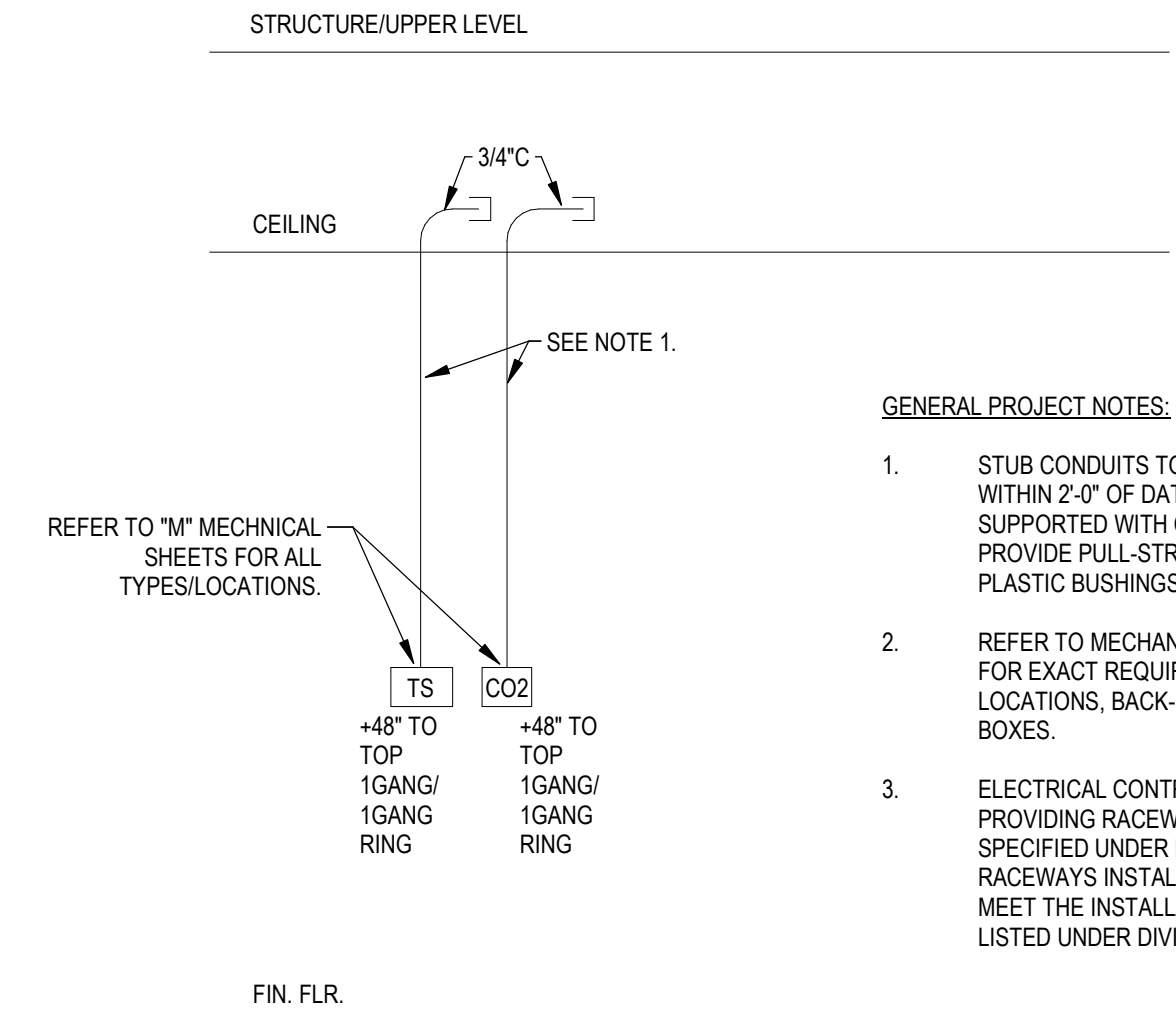

- GENERAL PROJECT NOTES:**
- STUB CONDUITS TO ABOVE ACCESSIBLE CEILING TO WITHIN 2'-0" OF DATA HOOK. ALL CABLING SHALL BE SUPPORTED WITH CABLING HOOKS SPECIFIED. PROVIDE PULL-STRING IN ALL CONDUITS. PROVIDE PLASTIC BUSHINGS ON ALL CONDUIT STUB-UPS.
 - REFER TO MECHANICAL SHEETS/SPECIFICATIONS FOR EXACT REQUIREMENTS, QUANTITIES, LOCATIONS, BACK-BOXES AND ORIENTATION OF BOXES.
 - ELECTRICAL CONTRACTOR IS RESPONSIBLE FOR PROVIDING RACEWAYS/BOXES AS REQUIRED AND SPECIFIED UNDER DIVISION 23 (HVAC). ALL RACEWAYS INSTALL UNDER THIS PROJECT SHALL MEET THE INSTALLATION/TYPING REQUIREMENTS LISTED UNDER DIVISION 26.

1
E3.1 **HVAC CONTROL RISER & NOTES**
NOT TO SCALE

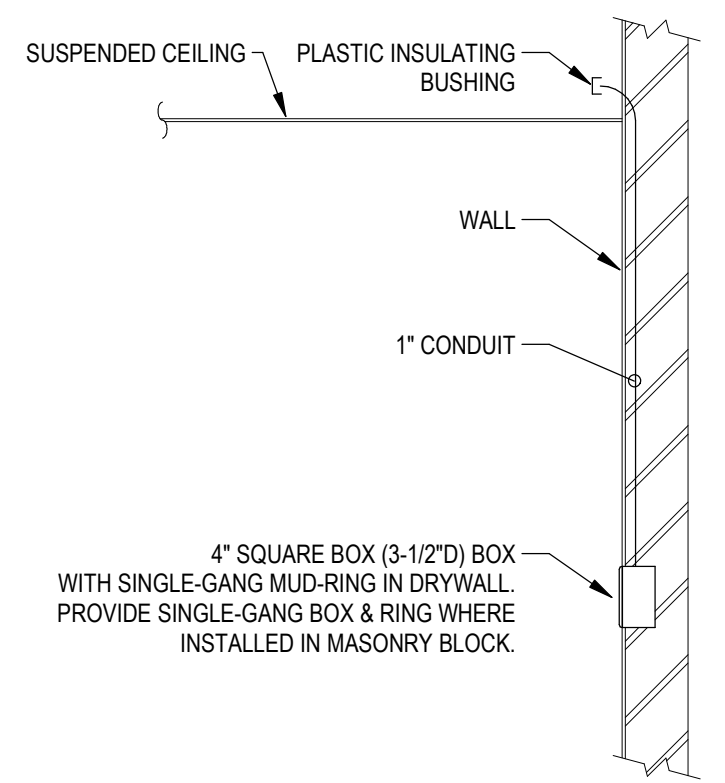

4
E3.1 **TELECOM STUB UP DETAIL**
NOT TO SCALE

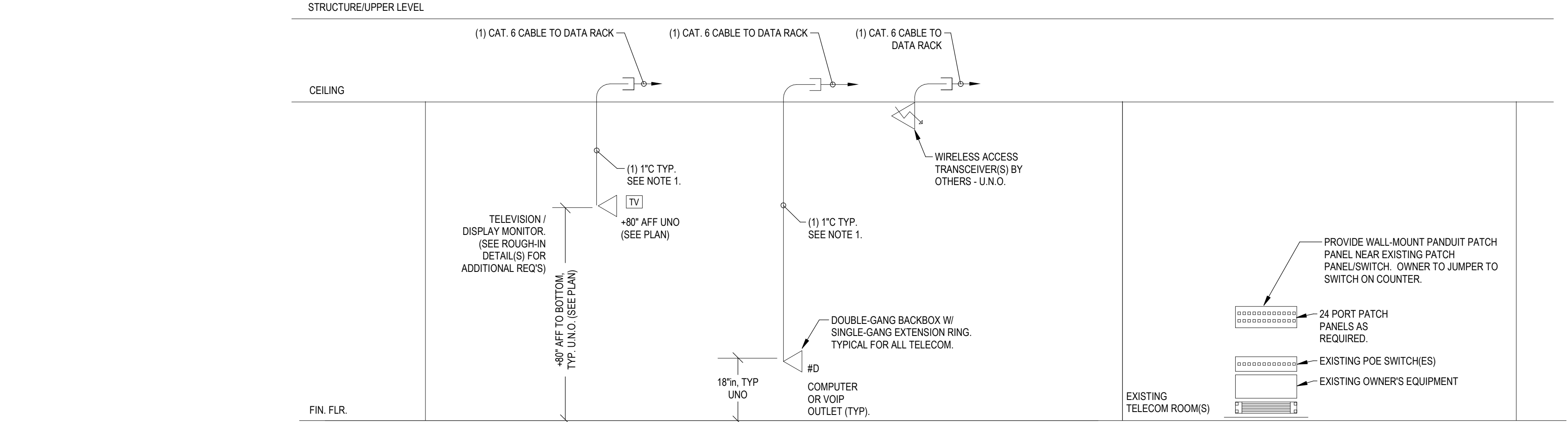

- GENERAL PROJECT NOTES:**
- STUB CONDUITS TO ABOVE ACCESSIBLE CEILING TO WITHIN 2'-0" OF DATA HOOK. ALL CABLING SHALL BE SUPPORTED WITH CABLING HOOKS SPECIFIED. PROVIDE PULL-STRING IN ALL CONDUITS. PROVIDE PLASTIC BUSHINGS ON ALL CONDUIT STUB-UPS.
 - TELECOM/DATA SYSTEMS:** CONTRACTOR TO PROVIDE ALL CABLING, CONDUIT, BACKBOXES, SLEEVES, RACKS, PATCH PANELS, TESTING, ETC. TO FACILITATE A COMPLETE SYSTEM.
 - WIRELESS ACCESS POINTS:** CABLING FOR WIRELESS ACCESS POINTS SHALL BE TERMINATED WITH MALE RJ45 CONNECTOR AND HAVE 10'-0" OF SLACK ABOVE CEILING. CABLE COLOR FOR WIRELESS ACCESS POINTS SHALL MATCH CAMPUS/BLDG STANDARD.
 - PROVIDE ALL SLEEVES AT WALL/FIRE PARTITIONS, (TWO 2" MIN FOR EACH SIDE OF STANDARD CORRIDOR PARTITIONS AND TWO 2" 3M FIRE-RATED P12RD SLEEVES AT FIRE PARTITIONS).
 - REFER TO DIVISION 27 FOR ADDITIONAL REQUIREMENTS. CABLE AND JACK COLORING SHALL MATCH OWNER'S CAMPUS/BUILDING STANDARDS. ALL FACEPLATE FINISHES SHALL MATCH OTHER PROJECT DEVICE FACEPLATES IN THE AREA IN WHICH THEY ARE INSTALLED.
 - SEE PLANS FOR ADDITIONAL ROUTING NOTES.

2
E3.1 **RISER DIAGRAM - TELECOM**
NOT TO SCALE

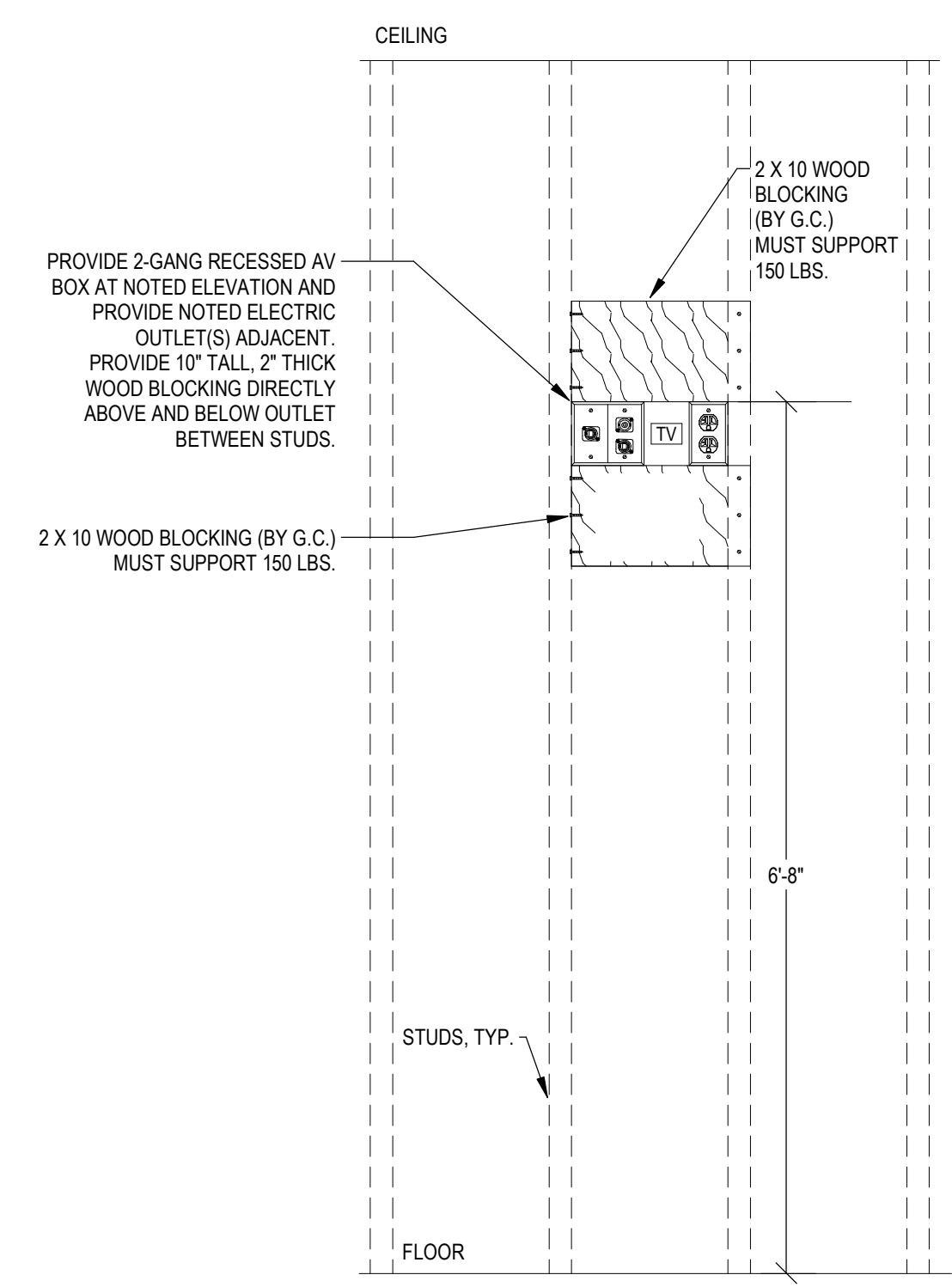

5
E3.1 **TV/MONITOR BLOCKING DETAIL**
NOT TO SCALE

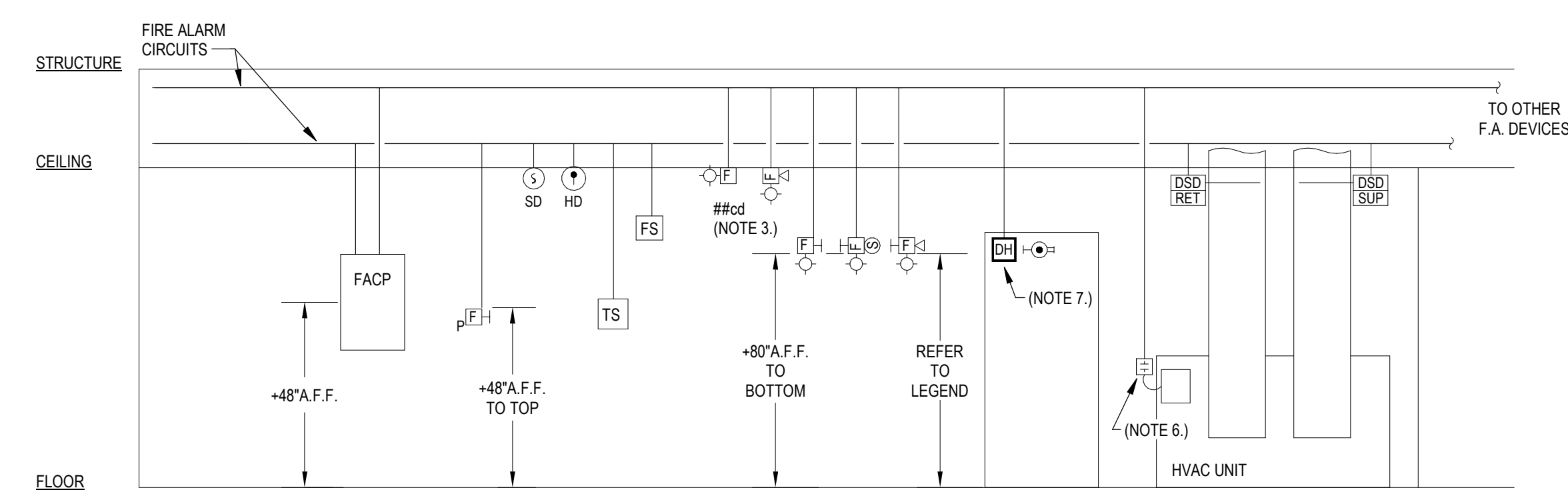

- SCOPE OF WORK - CONTRACTOR SHALL PROVIDE THE FOLLOWING:**
- EXPAND EXISTING FIRE-LITE CONTROL PANEL(S) AND POWER SUPPLIES.
 - ALL WIRING SHALL BE INSTALLED IN EMT CONDUIT IN EXPOSED AREAS SUCH AS MECH/ELECT, BOILER ROOMS, EXTERIOR, ETC. ELSEWHERE, CONDUIT WILL BE INSTALLED IN WALLS FROM DEVICE LOCATIONS STUBBED TO ABOVE ACCESSIBLE CEILING WITH FPLP CABLE AND SUPPORTS PER NEC 760.
 - PROVIDE VISUAL NOTIFICATION DEVICES ("STROBES") IN ALL RESTROOMS, CLASSROOMS, AND ALL PUBLIC AND COMMON SPACES PER NFPA AND ADA. (COMBINE WITH AUDIO NOTIFICATION DEVICES WHERE SHOWN).
 - PROVIDE AUDIO NOTIFICATION DEVICES THROUGHOUT TO PROVIDE AUDIBLE NOTIFICATION PER NFPA AND ADA REQUIREMENTS.
 - SMOKE DETECTORS SHALL BE INSTALLED IN UNOCCUPIED AREAS, SUCH AS STORAGE, TELECOM AND ELECTRICAL CLOSETS. SMOKE DETECTORS. "CO" INDICATES COMBINATION SMOKE AND CARBON MONOXIDE TYPE DETECTOR.
 - PROVIDE DUCT SMOKE DETECTORS PER NFPA 90A, INTERNATIONAL BUILDING AND MECHANICAL CODES WITH ALL INTERLOCK RELAYS FOR FAN SHUTDOWN UPON SMOKE DETECTION. (ONE RELAY FOR EACH HVAC UNIT SHOWN WITH DUCT DETECTOR - MOUNTED WITHIN 3'-0" OF UNIT CONTROL).
 - PROVIDE FLUSH MOUNTED HOLD OPEN DEVICES AT FIRE DOORS/SEPARATIONS POWERED FROM FIRE ALARM PANEL AS REQUIRED. UTILIZE THE LATEST "DH" SERIES TYPE FROM SAME MANUFACTURER AS THE SPECIFIED FIRE ALARM SYSTEM. PROVIDE ALL HARDWARE/EXTENSIONS/RODS ETC AS REQUIRED. PROVIDE SMOKE DETECTORS WITHIN 5'-0" OF BOTH SIDES OF OPENING TO RELEASE HOLDERS.
 - PROVIDE ALL MANUAL PULL STATIONS AT ALL EXITS AND LOCATIONS/SPACING PER NFPA REQUIREMENTS.
 - PROVIDE ALL INTERLOCK RELAYS TO RELEASE DOORS AND SECURITY LOCKS/POWER SUPPLIES UPON ALARM.
 - CONNECT ALL KITCHEN SUPPRESSION SYSTEMS ("ANSUL") COMMERCIAL & RESIDENTIAL TO THE FIRE ALARM SYSTEM FOR MONITORING.
 - CONNECT ALL FIRE SPRINKLER SYSTEM FLOW AND TAMPER SWITCHES TO THE FIRE ALARM SYSTEM FOR MONITORING.
 - ALL 120V POWER CIRCUITS FOR THE FIRE ALARM SYSTEM SHALL BE DEDICATED AND MARKED AS SUCH IN THE PANEL. PROVIDE "LOCK-ON" HANDLE FOR BREAKER(S).
 - ALL CEILING MOUNT DEVICES SHALL BE WHITE IN COLOR.
 - ANY NEW DEVICES SHALL MATCH EXISTING TYPE/MANUFACTURER.

3
E3.1 **FIRE ALARM SCOPE OF WORK**
NOT TO SCALE

ELECTRICAL GENERAL NOTES

- DUE TO THE SMALL SCALE OF THE PLANS AND THE DIAGRAMMATIC NATURE OF ELECTRICAL PLANS IN GENERAL IT IS NOT POSSIBLE TO INDICATE ALL OFFSETS, FITTINGS, JUNCTION BOXES, ETC. WHICH MAY BE REQUIRED. THE CONTRACTOR SHALL INVESTIGATE THE STRUCTURAL AND FINISH CONDITIONS AFFECTING HIS WORK AND SHALL COORDINATE AND ARRANGE HIS WORK ACCORDINGLY.
- PROVIDE LAMINATED NAMEPLATES ON ALL ELECTRICAL GEAR PER THE SPECIFICATIONS. SCREW OR POP RIVET TO COVERS. ALL SAFETY SWITCHES SHALL BE COMMERCIAL GRADE GENERAL DUTY, NON-FUSED, 240V OR 600V, SOLID NEUTRAL, NEMA 3R AS APPLIES UNLESS NOTED OTHERWISE.
- MINIMUM CONDUIT SIZE SHALL BE 3/4" UNLESS NOTED OTHERWISE. SLEEVE ALL RACEWAYS ROUTED THRU FOOTINGS OR GRADE BEAMS. CONTRACTOR SHALL FIRESTOP PER SPECIFICATIONS ALL CONDUIT PENETRATIONS THRU RATED WALLS. VERIFY FIRE RATED WALL LOCATIONS WITH ARCHITECTURAL PLANS. CONTRACTOR SHALL COORDINATE WITH PLUMBING CONTRACTOR AND AVOID ANY WATER CARRYING PIPE INSTALLATION ABOVE ELECTRICAL GEAR AND/OR APPARATUS. SET SCREW AND INDENTER TYPE CONDUIT FITTINGS ARE NOT ALLOWED. ALL INTERIOR EXPOSED RACEWAY SHALL BE PAINTED AS DIRECTED BY ARCHITECT.
- ALL CONDUIT, JUNCTION AND OUTLET BOXES, AND RELATED ROUGH-IN MATERIAL ARE TO BE CONCEALED UNDER FLOORS, IN WALLS AND ABOVE FINISHED CEILINGS WHERE POSSIBLE UNLESS NOTED OTHERWISE IN THE SPECIFICATIONS OR ON THE DRAWINGS. ALL CONDUIT SHALL BE ROUTED OVERHEAD UNLESS NOTED OTHERWISE OR SHOWN AS BELOW GRADE TO A DEVICE.
- ALL CONDUCTORS SHALL BE COPPER WITH A MINIMUM SIZE CONDUCTOR OF #12 A.W.G. PROVIDE SOLID TYPE "THW" OR "THHN" FOR #12 A.W.G. AND #10 A.W.G. ALL FEEDER AND MOTOR/EQUIPMENT CONDUCTORS SHALL BE COPPER TYPE "THHN" OR "THWN".
- ALL EQUIPMENT SHALL BE BRACED FOR EARTHQUAKE. LIGHT FIXTURES TO HAVE EARTHQUAKE CLIPS AND INDEPENDENT SUPPORT WIRES AT OPPOSITE CORNERS. ALL CEILING MOUNTED EQUIPMENT SUCH AS LIGHT FIXTURES SHALL BE SECURED TO THE STRUCTURE WITH #12 GA STEEL WIRE ON TWO(2) SIDES. IN ADDITION, LIGHT FIXTURES SHALL BE SECURED TO THE CEILING WITH FACTORY U LISTED EARTHQUAKE CLIPS.
- AT LOCATIONS WHERE TRENCHES ARE BELOW BOTTOM OF FOOTING ELEVATION AND WITHIN SIX FEET OF THE EDGE OF THE FOOTING, TRENCHES SHALL BE BACKFILLED IN LIFTS, COMPACTED AND TESTED. REFER TO STRUCTURAL DRAWINGS FOR FOUNDATION NOTES FOR BACKFILL PROCEDURES. PROVIDE PULL-STRINGS FOR ALL CONDUIT STUBS/SLEEVES
- PROVIDE A MIN. OF (2) 2" C ON BOTH SIDES OF CORRIDOR PARTITIONS. PROVIDE (2) 3M# PT2RD FIRE-RATED SEALS AT FIRE-RATED PARTITIONS.
- ALL CIRCUITS, LIGHTING AND POWER, SHALL HAVE DEDICATED NEUTRAL CONDUCTORS WITH ONE PER EACH HOT CONDUCTOR (NO SHARING OF NEUTRALS). ONLY 3 "HOT" CIRCUITS ALLOWED PER HOMERUN - U.N.O.
- ALL OF THE FOLLOWING RECEPTACLES SHALL BE GFCI TYPE:
 - RECEPTACLES/BREAKERS FOR ELECTRIC WATER COOLERS.
 - RECEPTACLES IN BATHROOMS/LOCKERS OR WITHIN 6'-0" OF A SINK.
 - NEMA 5-20R RECEPTACLES FOR A KITCHEN OR CONCESSION AREA.
 - EXTERIOR RECEPTACLES SHALL BE GFCI AND WEATHER RESISTANT "WR" TYPE. Note: FEED THROUGH PROTECTION OF GFCI OUTLETS ARE NOT ALLOWED.
- MOUNT EXTERIOR DISCONNECTS FOR HVAC/MECHANICAL EQUIPMENT AT +48" A.F.F. TO TOP OF DISCONNECT OR, WHERE APPLICABLE, TOP OF DISCONNECT AT TOP OF ADJACENT SURROUNDING SCREEN WALL; WHICHEVER IS LOWER COORDINATE LOCATIONS OF ALL DISCONNECTS WITH FINAL EQUIPMENT LOCATIONS PRIOR TO BEGINNING WORK AS NOT TO IMPEDE ANY EQUIPMENT ACCESS OR VIOLATE ANY NEC CLEARANCES REQUIREMENTS.
- THE FINAL TYPEWRITTEN ELECTRICAL PANEL SCHEDULES SHALL REFLECT THE ACTUAL ROOM DESCRIPTIONS AND NUMBERS DEPICTED ON FINAL INSTALLED ROOM SIGNAGE.
- LIGHT FIXTURES SUBMITTED/PROVIDED SHALL MEET THE REQUIREMENTS OF THE DESIGNLIGHTS CONSORTIUM AND/OR BE ENERGYSTAR CERTIFIED.
- CONTRACTOR IS RESPONSIBLE FOR PROVIDING AND SUBMITTING ALL POWER PACKS, RELAYS, SENSORS, CABLING, ETC AS REQUIRED TO PROVIDE COMPLETE AND OPERATIONAL OCCUPANCY CONTROLS IN COMPLIANCE WITH THE LATEST ENERGY CODES.
- ALL CONDUITS ENTERING THE BUILDING FROM BELOW GRADE SHALL BE SEALED OFF FROM WATER INFILTRATION WITH CONDUIT SEALANT SYSTEM EQUAL TO POLY-WATER FST SYSTEM. ALL EMPTY STUBBED UP CONDUITS SHALL ALSO BE PROVIDED WITH THREADED CAP FOR COVER.
- PROVIDE HANDLE-LOCK-OFF TYPE BREAKERS FOR ALL CIRCUITS FEEDING ELECTRIC RESISTIVE HEATERS (EH#, CH#, EDH# FOR EXAMPLE).
- PROVIDE TAMPER-RESISTANT TYPE RECEPTACLES IN ALL LOCATIONS.

SYMBOL	DESCRIPTION
	LIGHT FIXTURE - REFER TO SCHEDULE, TYPICAL
	INDICATES EMERGENCY EGRESS FIXTURE [E#]
	LIGHT STRIP/COVE FIXTURE - REFER TO SCHEDULE
	CEILING MOUNTED LIGHT FIXTURE - REFER TO SCHEDULE
	WALL MOUNTED LIGHT FIXTURE - REFER TO SCHEDULE
	EXIT LIGHT - CHEVRONS AS NOTED [BRACKET INDICATES WALL MOUNT]
	EMERGENCY BATTERY LIGHT (TYPE DENOTED)
	CEILING FAN WITH T-BAR SUPPORT (REFER TO DETAILS/SCHEDULE)
	POLE/WALL MOUNTED LIGHT (TYPE DENOTED)
	TRACK AND TRACK LIGHT (TYPES DENOTED)
	LIGHTING CHANNEL WIRE (TYPE DENOTED)
	OCCUPANCY SENSOR - CEILING MOUNT 360DEG DUAL TECH TYPE
	OCC SENSOR - CEILING MOUNT CORRIDOR ULTRASONIC TYPE (AIM DOWN CORRIDOR)
	OCC SENSOR - CEILING MOUNT 360DEG DUAL-TECHNOLOGY TYPE
	OCCUPANCY SENSOR - DIRECTIONAL DUAL-TECHNOLOGY TYPE
	OCC SENSOR - WALL MOUNT - 8'-0" AFF UNO - SEE DETAIL
	OCC SENSOR - FLUSH WALL SWITCH @ +48" AFF TO TOP OF SWITCH LIGHT LEVEL SENSOR - TYPE DENOTED
	PHOTOCELL "PEC"
	DIGITAL TIMER SWITCH - FLUSH MOUNT @ +48" AFF TO TOP OF SWITCH
	SWITCH - SINGLE POLE, 4'-0" A.F.F.
	SW2 TWO-POLE TOGGLE DISC. SWITCH-MTD AS NOTED
	SW3 SWITCH - THREE WAY, 4'-0" A.F.F.
	SW4 SWITCH - FOUR WAY, 4'-0" A.F.F.
	a,b,c: INDICATES ZONE CONTROLLED, TYP.
	DIMMER - 4'-0" A.F.F. - TYPE AS NOTED/REQUIRED BY MANU/ OF FIXTURE BEING CONTROLLED - SUBMIT WITH LIGHTING PACKAGE.
	LOW VOLTAGE SWITCH - TYPE AS NOTED/SPECIFIED MOUNT BACKBOX AS REQD AT 4'-0" A.F.F. TO TOP WITH 3/4" MIN. TO ABOVE ACCESSIBLE CEILING. [LVM - INDICATES "MASTER"]
	INDICATES KEYSWITCH
	VARIABLE SPEED CONTROLLER FOR CEILING FAN - 4'-0" A.F.F. REFER TO CEILING FAN SPECIFICATION FOR MODEL NUMBER.
	SW. WIPILOT
	LIGHTING RELAY / LOW VOLTAGE CONTROL PACK

HEIGHT: [+48" AFF. IN REGARDS TO ALL LIGHTING SWITCHES, IS TO THE TOP OF BOX]

SYMBOL	DESCRIPTION
	TAMPER RECEPTACLE, DUPLEX - 18" A.F.F. UNLESS NOTED OTHERWISE.
	RECEPT ON EMERGENCY CKT (DUPLEX SHOWN)
	RECEPTACLE, DUPLEX "SPLIT-WIRED" AT 18" A.F.F. - U.N.O.
	ISOLATED GROUND RECEPT (DUPLEX SHOWN)
	RECEPTACLE, DUPLEX - CEILING FLUSH MOUNT, PROVIDE 6FT WHIP FROM J-BOX ABOVE CEILING TO RECEPTACLE LOCATION.
	SPECIAL PURPOSE OUTLET
	CONDUIT COUPLING - CONNECT TO EQUIPMENT AS REQUIRED.
	INDICATES ABOVE COUNTER [TYPICALLY, +6" TO BOTTOM OF BOX FROM COUNTERTOP HEIGHT - U.N.O.]
	RECEPTACLE (DOUBLE DUPLEX) - 18" A.F.F. - U.N.O.
	SPECIAL RECEPTACLE, NEMA STYLE AS NOTED - VERIFY SIZE WITH EQUIPMENT [TYPICALLY, +18" AFF - U.N.O.]
	DUPLEX/QUAD RECEPT IN FLUSH MOUNTED FLOORBOX, SEE PLANS FOR COORD WITH SYSTEMS FLOOR BOXES) [MULTI-GANG WALKER RFB9-06 SERIES - U.N.O.]
	RECEPT ON DROP CORD (DUPLEX SHOWN)
	RECEPT ON CORD REEL (DUPLEX SHOWN)
	240 VOLT RECEPT (TYPE AS NOTED)
	MANUAL MOTOR STARTER, SQUARE "D" TYPE FG W/ OVERLOAD PROTECTION IN ALL PHASES. MOUNT AT 4'-0" A.F.F. TO TOP AND MARK WITH BAKELITE LABEL AS DETAILED.
	COMBINATION MOTOR STARTER AND DISCONNECT SWITCH WITH OA SWITCH, RUN PILOT LIGHT AND AUX. CONTACTS
	FUSED DISCONNECT - w/ GROUNDING LUG, SIZE/FUSE AS NOTED ON PLANS
	DISCONNECT SWITCH - w/ GROUNDING LUG, SIZE AS NOTED ON PLANS
	ENCLOSED CIRCUIT BREAKER
	ELECTRIC ELEMENT - SIZE AS NOTED (MAKE ALL FINAL CONNECTIONS)
	EQUIPMENT - SIZE AS NOTED ON PLANS (MAKE ALL FINAL CONNECTIONS)
	MOTOR - SIZE AS NOTED ON PLANS (MAKE ALL FINAL CONNECTIONS)
	SURFACE MOUNTED PANEL BOARD
	FLUSH MOUNTED PANEL BOARD
	PUSHBUTTON - TYPE AS INDICATED ON PLANS.
	METER SOCKET - AS REQD BY UTILITY
	GROUND ROD
	GROUND ROD (PLAN VIEW)
	ANTENNA
	POWER POLE
	TELEPHONE PEDESTAL
	LIGHTNING PROTECTION AIR TERMINAL

HEIGHT: [+18", IN REGARDS TO RECEPTACLES, IS TO THE CENTERLINE OF BOX]

SYMBOL	DESCRIPTION
	INTERIOR: FIRE ALARM HORNSPKR - MTD. AT 80" A.F.F. TO BOTTOM - U.N.O. EXTERIOR: RE-ENTRANT HORNSPKR - 24" BELOW ROOF LINE, U.N.O. (11'-6" MAX. HGT.)
	FIRE ALARM, STROBE ONLY, 80" A.F.F.
	FIRE ALARM, SPKR / STROBE COMBINATION, 80" A.F.F.
	FIRE ALARM STATION - PULL SWITCH, 4'-0" A.F.F.
	WATER SUPERVISORY TAMPER SWITCH
	MAGNETIC DOOR HOLD OPEN - TYPE AS NOTED IN FIRE ALARM GENERAL NOTES/SPECIFICATIONS.
	SD - SMOKE DETECTOR - AUTOMATIC, ADDRESSABLE, CEILING MOUNTED PER MANU. NOTES/SPECIFICATIONS.
	HD - HEAT DETECTOR - AUTOMATIC, ADDRESSABLE, CEILING MOUNTED
	"DSD" DENOTES DUCT SMOKE DETECTOR (SUP-SUPPLY/RET-RETURN)
	FIRE ALARM, STROBE ON Y CEILING MOUNT FA NOTES: "CF" = CANDELA RATING
	FA CEILING SPKR/ STROBE COMBINATION
	FA CEILING SPEAKER ONLY
	WATER SUPERVISORY FLOW SWITCH
	REMOTE TEST/STATUS STATION
	INDICATES FA ADDRESSABLE RELAY
	CATV COAX OUTLET - MOUNT AT HEIGHT NOTED (F-CONNECTOR)
	VOICE/TELEPHONE JACK OUTLET @ 18" A.F.F.
	DATA/COMPUTER JACK OUTLET @ 18" A.F.F.
	COMPUTER/TELE. COMBO OUTLET @ 18" A.F.F.
	WIRELESS ACCESS POINT - CEILING
	FLUSH MOUNTED FLOOR BOX. SEE PLANS FOR COORD WITH POWER FLOOR BOXES) TELEDATA OR COMBO AS INDICATED (MULTI-GANG WALKER RFB9-06 - U.N.O.)
	COMBINATION RECEPTACLE AND LOW-VOLTAGE "AV" CABLING IN MULTI-GANG BOX MOUNT AT HEIGHT NOTED/DETAILED ON RISER
	TELECOM TERMINAL BOARD: 4FTx8FTx3/4" FIRE-RATED PLYWOOD - U.N.O.
	CABLE TRAY - TYPE AND MOUNTING AS DETAILED

HEIGHT (IN REGARDS TO TELECOM, MATCH RECEPTACLE HEIGHTS: +18" AFF / "AC" IS +6" COUNTERTOP)

SYMBOL	DESCRIPTION
	BELL - MTD. AT 12" BELOW CEILING INTERIOR, 24" BELOW ROOFLINE EXTERIOR (11'-6" MAX. HGT.)
	DOOR BUZZER
	DIGITAL CLOCK-MTD. AT 12" BELOW CEILING INTERIOR, (11'-6" MAX. HGT.) PROVIDE DOUBLE-FACE U.N.O. / ("S") INDICATES SINGLE-FACE
	INTERCOM CALL-SWITCH, 4'-0" A.F.F. TO TOP OF BOX
	INTERCOM TWO-WAY TELEPHONE HANDESET, MOUNT 4'-0" A.F.F. TO TOP OF BOX W/ WIRE SHOWN AS WALL MOUNT. ("ADMIN" INDICATES ADMINISTRATIVE TELEPHONE)
	SPEAKER - CEILING MOUNTED 8" ROUND / 2x2 AS SPEC'D [RN INDICATES SOUND REINFORCE, FA - FIRE, AV- AUDIO/VISUAL]
	SPEAKER - WALL MOUNTED 12" BELOW CEILING INTERIOR, (11'-6" MAX. HGT.) ARCHITECTURAL GRADE
	LOUDSPEAKER/HORN - MOUNT AT HEIGHT NOTED (11'-6" MAX UNO)
	VOLUME CONTROL
	MICROPHONE OUTLET

HEIGHT: [+48", IN REGARDS TO INTERCOM, IS TO THE TOP OF BOX]

SYMBOL	DESCRIPTION
	THERMOSTAT/TEMP SENSOR - PROVIDE BOX AS REQD BY MECHANICAL AT 4'-0" A.F.F. TO TOP WITH 3/4" MIN. TO ABOVE ACCESSIBLE CEILING. [SEE MECH PLANS FOR LOCATIONS]
	MULTIOUTLET ASSEMBLY (TYPE DENOTED)
	SOLENOID VALVE
	JUNCTION BOX - FINAL CONNECTION TO EQUIPMENT AS REQUIRED
	EQUIPMENT J-BOX - TYPE AS SHOWN/NOTED - CONNECT TO EQUIPMENT AS REQUIRED
	WIRE DESIGNATIONS - HOT, SWITCH, NEUTRAL, GROUND, ISOLATED GROUND, RECEPTIVELY.
	WIRE IN CONDUIT - CEILING OR WALL
	HOMERUN TO PANEL
	CONDUIT STUB/SLEEVE
	WEATHERHEAD - SIZE AS NOTED ON PLANS
	WIRE IN CONDUIT - UNDERFLOOR. (SEE REQ'S IN SPECS)

ABBREVIATIONS:
 WP - WEATHERPROOF (3R)
 NS - NON-SWITCHED
 EM - INDICATES EMERGENCY EGRESS FIXTURE
 TC - TIME CLOCK
 LC - LIGHTING CONTACTOR
 FA - FIRE ALARM
 EWC - ELECTRIC WATER COOLER (GFI BREAKER)
 U.N.O. - UNLESS NOTED OTHERWISE
 ER - EXISTING RELOCATED
 WG - WIRE PROTECTIVE GUARD
 1G/1G - SINGLE GANG BOX / SINGLE GANG RING
 *- DASHED INDICATES EXISTING OR BELOW GRADE AS NOTED
 AC - ABOVE COUNTER
 HP - HORSEPOWER
 C - CONDUIT ("EMT" OR "RIGID" AS SPECIFIED)
 PVC - ELECT GRADE PVC CONDUIT (SCH. AS NOTED)
 WM - SURFACE MOUNTED RACEWAY (WIREMOLD)
 AV - INDICATES AUDIOVISUAL DEVICE
 SB - INDICATES INTERACTIVE DISPLAY BOARD
 A.F.F. - INDICATES ABOVE FINISHED FLOOR
 A.F.G. - INDICATES ABOVE FINISHED GRADE
 B.F.G. - INDICATES BELOW FINISHED GRADE
 F.D.S. - FUSIBLE DISCONNECT SWITCH
 N.F.D.S. - NON-FUSIBLE DISCONNECT SWITCH
 R.I.O. - ROUGH-IN ONLY

RECEPTACLES:
 GFCI INDICATES GROUND FAULT CIRCUIT INTERRUPTER TYPE
 CLC INDICATES CEILING
 T INDICATES TAMPER-RESISTANT TYPE
 U INDICATES DUPLEX POWER WITH "USB" OUTLETS
 IG INDICATES ISOLATED GROUND TYPE (PROVIDE SEPARATE NEUTRALS/GROUNDS ON ALL "IG" CIRCUITS)
 ---EOHE--- EXISTING OVERHEAD ELECTRICAL
 ---EUGE--- EXISTING UNDERGROUND ELECTRICAL
 ---OHE--- OVERHEAD ELECTRICAL
 ---UGE--- UNDERGROUND ELECTRICAL
 ---UGT--- UNDERGROUND TELEPHONE
 ---UTV--- UNDERGROUND CABLE (TELEVISION)
 ---UFO--- UNDERGROUND FIBER OPTIC
 ---UC--- UNDERGROUND SYSTEMS CONDUIT
 ---X---X--- INDICATES UTILITY TO BE REMOVED
 (P) - (S) (P-INDICATES PRIMARY; S-INDICATES SECONDARY)

PANELBOARD: LP1

LOCATION: ELECTRICAL... VOLTAGE: 120/240 V, 1 ø 3 W.
 MOUNTING: SURFACE NEMA 1 A.I.C. RATING: 22,000 AMPS SYMMETRICAL
 MAIN DEVICE: 400.0 A MLO SPECIAL:
 BUS AMPS: 400 AMPS

LOAD DESCRIPTION	BKR	POLES	CKT	A	B	CKT	POLES	BKR	LOAD DESCRIPTION
LITES Room 131, 130	20.0 A	1	1	812	812	2	1	20.0 A	LITES Room 128, 129
LITES Room 125, 126, 127	20.0 A	1	3		837	828	4	1	20.0 A
Room 139, 140	20.0 A	1	5	682	363		6	1	20.0 A
RCPT HALLWAY 140	20.0 A	1	7		420	748	8	1	20.0 A
RCPT	20.0 A	1	9	720	1500		10	2	20.0 A
FURN	20.0 A	1	11		1058	1500	12		20.0 A
FURN	20.0 A	1	13	1058	1080		14	1	20.0 A
FURN	20.0 A	1	15		1058	900	16	1	20.0 A
FURN	20.0 A	1	17	1058	1080		18	1	20.0 A
RCPT CHILDREN 128	20.0 A	1	19		900	900	20	1	20.0 A
RCPT CHILDREN 126	20.0 A	1	21	900	1080		22	1	20.0 A
RCPT CHILDREN 133	20.0 A	1	23		1080	900	24	1	20.0 A
RCPT Room 134, 142, 141	20.0 A	1	25	900	1080		26	1	20.0 A
RCPT Space 260	20.0 A	1	27		1260	540	28	1	20.0 A
RCPT RESOURCE 135	20.0 A	1	29	360	800		30	1	20.0 A
FRIG (GFCI)	20.0 A	1	31		180	240	32	1	20.0 A
EWC (GFCI)	20.0 A	1	33	0	800		34	1	20.0 A
CU-1	40.0 A	2	35		3500	3500	36	2	50.0 A
			37	3500	3500		38		
			39		3500	3500	40		
CU-2	50.0 A	2	41	3500	3500		42	2	50.0 A
			43		2400	0	44	1	20.0 A
CU-5	35.0 A	2	45	2400	0		46	1	20.0 A
F-5	20.0 A	1	47		1058	0	48	1	20.0 A
SPARE	20.0 A	1	49	0	0		50	1	20.0 A
SPARE	20.0 A	1	51		0	0	52	1	20.0 A
SPARE	20.0 A	1	53	0	0		54	1	20.0 A
TOTAL LOAD:				31 kVA		31 kVA			
TOTAL AMPS:				262 A		256.7 A			
LOAD CLASSIFICATION	CONNECTED	DEMAND	ESTIMATED	PANEL TOTALS					
Other	250 VA	100.00%	250 VA						
RCPT	15880 VA	81.49%	12940 VA	CONNECTED LOAD: 62257 VA					
LITES	4806 VA	125.00%	6007 VA	ESTIMATED DEMAND: 60519 VA					
SPEC	38090 VA	100.00%	38090 VA	CONNECTED CURRENT: 259.4 A					
HEAT	3000 VA	100.00%	3000 VA	EST. DEMAND CURRENT: 252.2 A					
Lighting	262 VA	100.00%	262 VA						

NOTES:
 SQUARE D NOOD

Dist. Panelboard: MAIN

Location: EXTERIOR Volts: 120/240
 Supply From: UTIL Mains Type: MCB Phases: 1
 Mounting: SURFACE Wires: 3
 Enclosure: NEMA 3R
 A.I.C. Rating: 35,000
 Mains Type: MCB
 Mains Rating: 800.0 A
 MCB Rating: 800.0 A

Notes:
 26,041 CALCULATED AIC

CKT	Circuit Description	# of Poles	Tripp Rating	Load	Remarks
1	LP1	2	400.0 A	62257 VA	
2	MDP	2	600.0 A	60000 VA	
3	SPARE	2	250.0 A	0 VA	
4	SPARE	2	250.0 A	0 VA	
5	SEWER LIFT	2	30.0 A	1920 VA	
6	INTEGRAL TVSS/SPD	2	50.0 A	0 VA	
				124177 VA	
				517.4 A	

Legend:

Load Classification	Connected Load	Demand Factor	Estimated Demand	Panel Totals
Other	250 VA	100.00%	250 VA	
RCPT	15880 VA	81.49%	12940 VA	Total Conn. Load: 124177 VA
LITES	4806 VA	125.00%	6007 VA	Total Est. Demand: 122438 VA
SPEC	100010 VA	100.00%	100010 VA	Total Conn.: 517.4 A
HEAT	3000 VA	100.00%	3000 VA	Total Est. Demand: 510.2 A
Lighting	262 VA	100.00%	262 VA	

Notes:
 SQUARE D I-LINE

Use table below to enter information regarding each sign for approval. Please use each letter to reference each sign rendering in packet.

SIGN	Type (Façade, Pole, Monument, other)	Dimensions (Height, Length, Width)	Sqft (Measurement standards found on Pg.7 of Sign Code)	Façade Width (Linear Ft of building façade where wall sign is being installed)	Height	
					To Top	To Bottom
A	Canopy	23"h x 219.5"l x 16"d	35.056 sq ft	40ft 6in	14ft 5in	12ft 6in
B	Canopy	23"h x 206"l x 16"d	32.9 sq ft	76ft	14ft 5in	12ft 6in
C	Wall	79.3"h x 56.8"l x 5"d	31.7 sq ft	76ft	8ft	1ft 5in
D						
E						
F						

1 CHANNEL LETTERS-DETAILS

SCALE: 1/4"=1'

Quantity: 1



DAY/NIGHT PERFORATED VINYL

ELECTRICAL TARGET ON CENTER

ATTACHMENT TO BE CONFIRMED PRIOR TO PRODUCTION

FRONT-LIT CHANNEL LETTERS	
FACE MATERIAL:	3/16" WHITE ACRYLIC
RETURN COLOR:	BLACK
TRIMCAP COLOR:	1" BLACK
ILLUMINATION:	LED WHT INT. ILLUM.
MOUNTING:	AWNING RACEWAY
DEPTH:	5"

~~40.47 SqFt~~

NEEDS TO BE UNDER 36 SF

35.056 SqFt

FRONTELEVATION

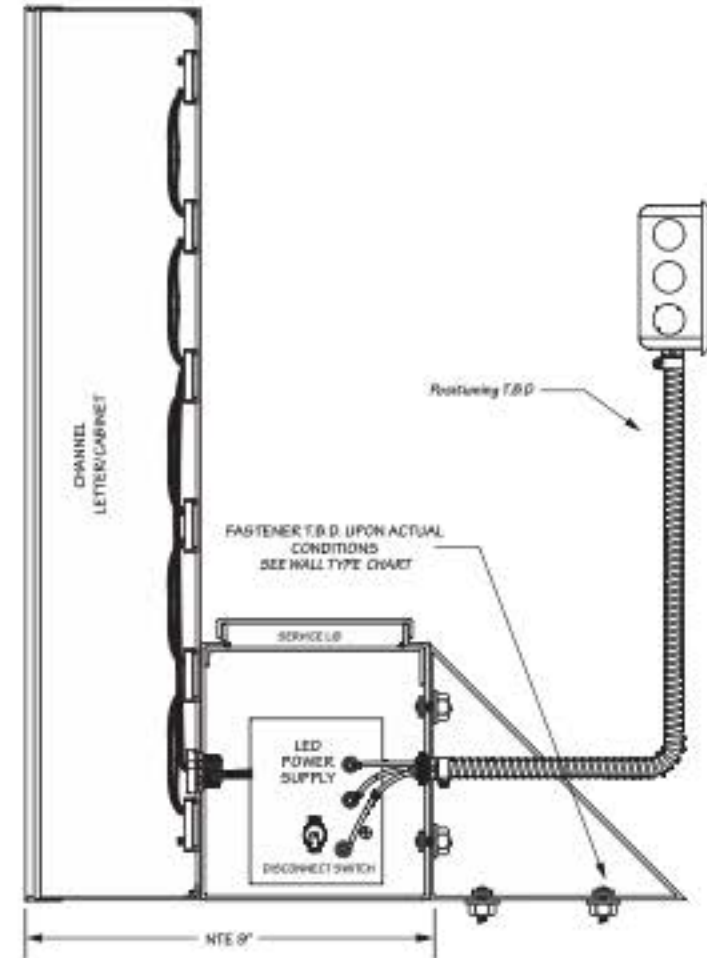

22 ATTACHMENT POINTS

Quantity: 1

B



ELECTRICAL TARGET ON CENTER

ATTACHMENT TO BE CONFIRMED PRIOR TO PRODUCTION

FRONT-LIT CHANNEL LETTERS	
FACE MATERIAL:	3/16" WHITE ACRYLIC
RETURN COLOR:	BLACK
TRIMCAP COLOR:	1" BLACK
ILLUMINATION:	LED WHT INT. ILLUM.
MOUNTING:	AWNING RACEWAY
DEPTH:	5"

~~39.08 SqFt~~

NEEDS TO BE UNDER 36 SF

32.9 SqFt

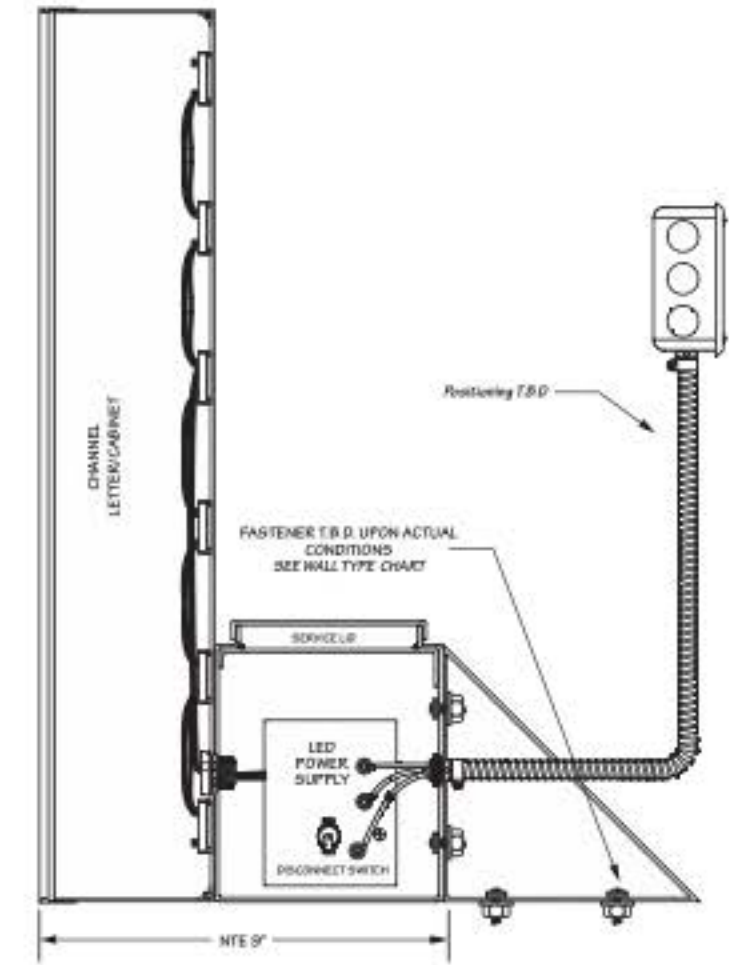

20 ATTACHMENT POINTS

3 REVERSE CHANNEL LETTERS-DETAILS

SCALE: 1/2"=1'

Quantity: 1



HALO-LIT REVERSE CHANNEL LETTERS

FACE MATERIAL:	ALUMINUM
RETURN COLOR:	BLACK
TRIMCAP COLOR:	N/A
ILLUMINATION:	HALO ILLUM.
MOUNTING:	STUD MOUNTED
DEPTH:	5"

31.27 SqFt

SIDE ELEVATION

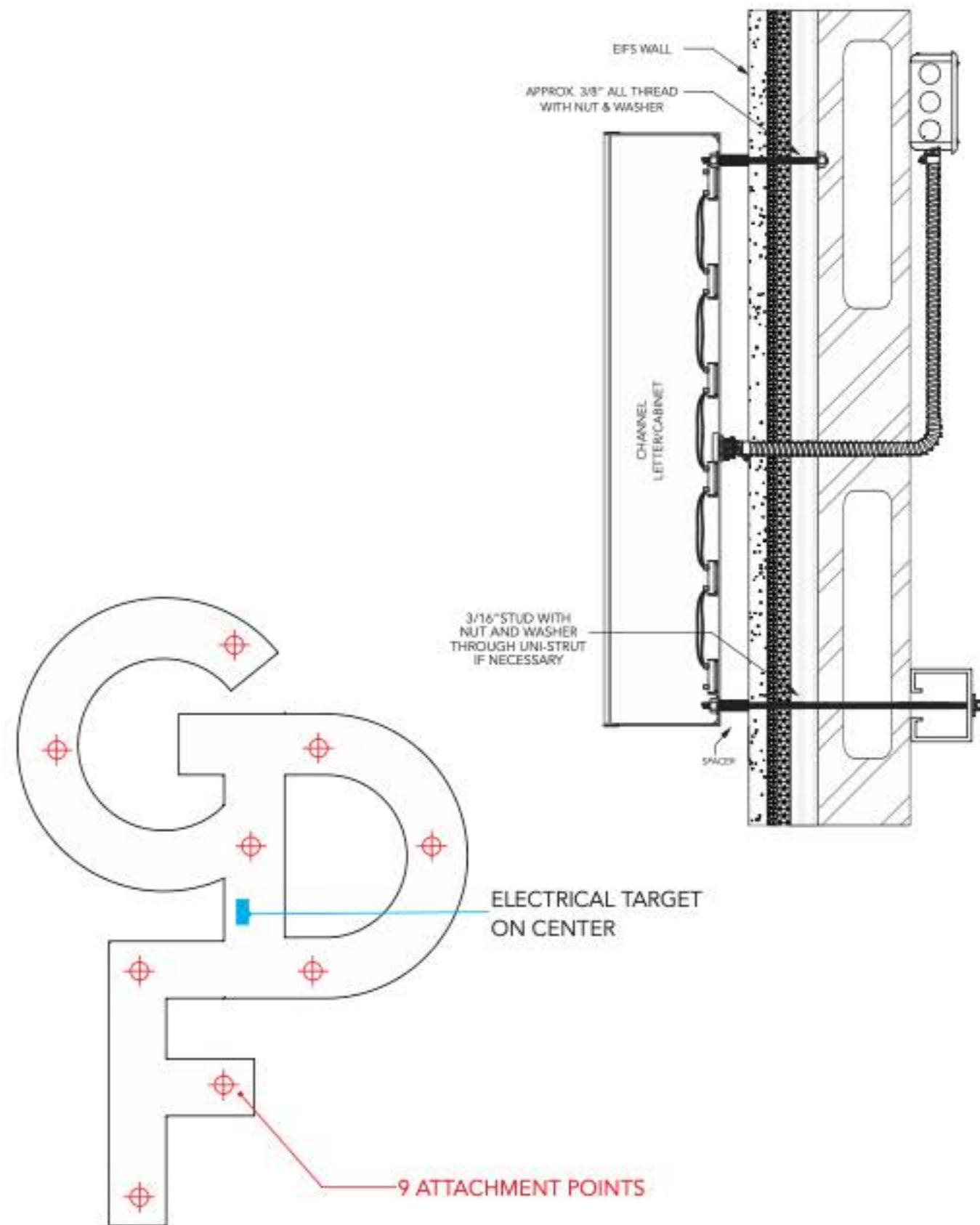

SIGN A ELEVATION

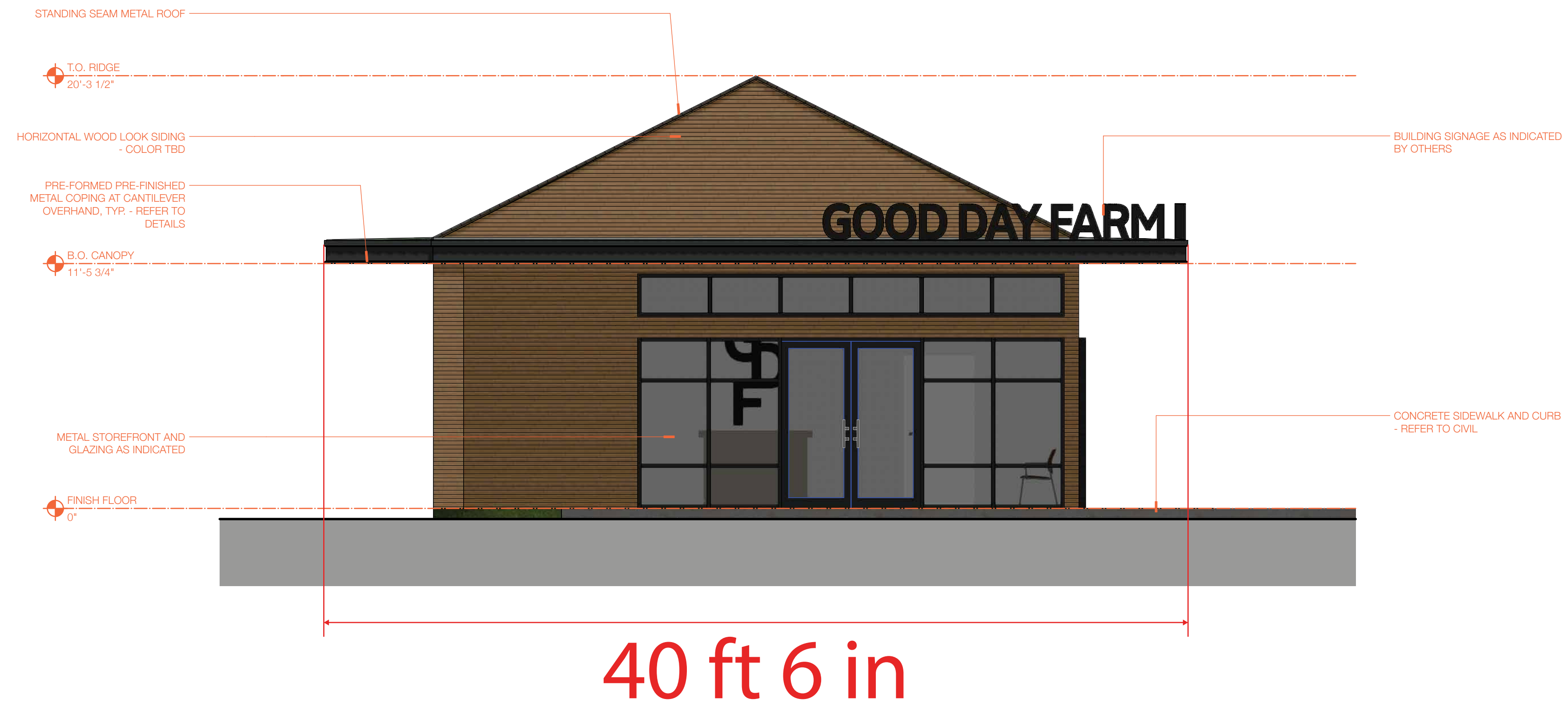

1 SOUTH ELEVATION
Scale: 1/4" = 1'-0"



2 WEST ELEVATION
Scale: 1/4" = 1'-0"

CERTIFICATION:

A4.3

ROGUE Architecture PLLC
300 S Spring Street
Suite 720
Little Rock, Arkansas 72201
[p] 501.385.1576
[w] www.roguearch.com

2025.10.14
Issue Date:
EXTERIOR ELEVATIONS

**GOOD DAY FARM
DISPENSARY**
3205 HIGHWAY 5 N
Bryant, Arkansas 72019

ROGUE
architecture

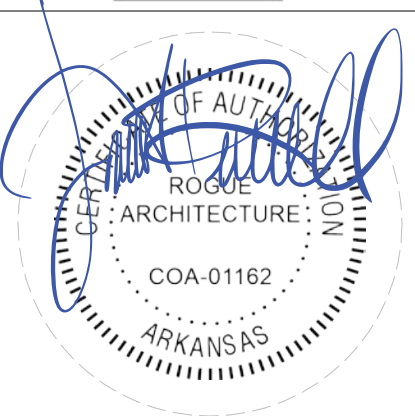

Revisions	Issue Date:
	2025.10.14

A

B

C

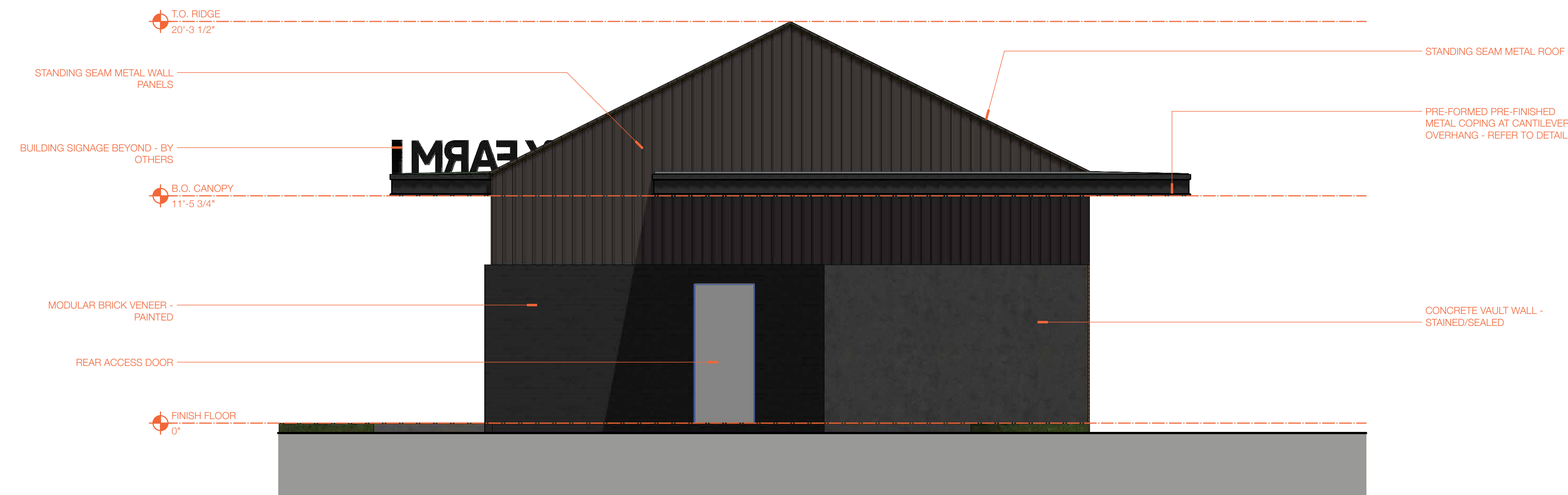

1 NORTH ELEVATION
Scale: 1/4" = 1'-0"

SIGN B & C ELEVATION



76 ft 0 in

2 EAST ELEVATION
Scale: 1/4" = 1'-0"

CERTIFICATION:

A4.4

ROGUE Architecture PLLC
300 S Spring Street
Suite 720
Little Rock, Arkansas 72201
[p] 501.385.1578
[w] www.roguearch.com

2025.10.14
Issue Date:
Revisions

**GOOD DAY FARM
DISPENSARY**
3205 HIGHWAY 5 N
Bryant, Arkansas 72019

**ROGUE
architecture**

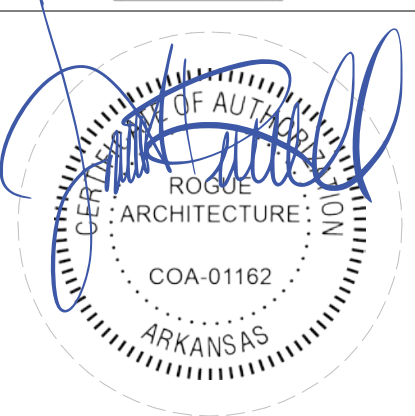

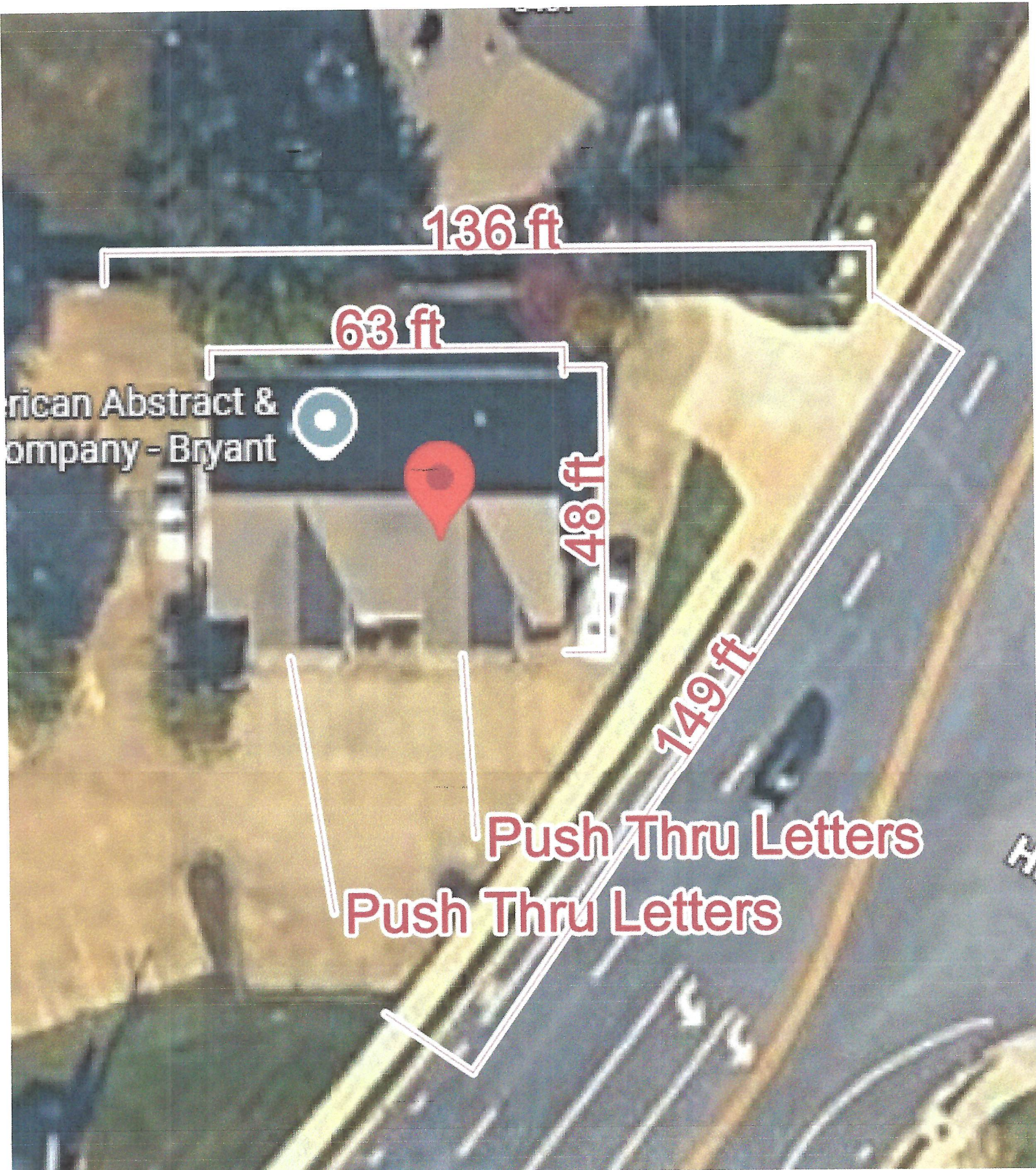

136 ft

63 ft

48 ft

149 ft

American Abstract &
Company - Bryant

Push Thru Letters

Push Thru Letters

84 in

32 in



66 in

32 in

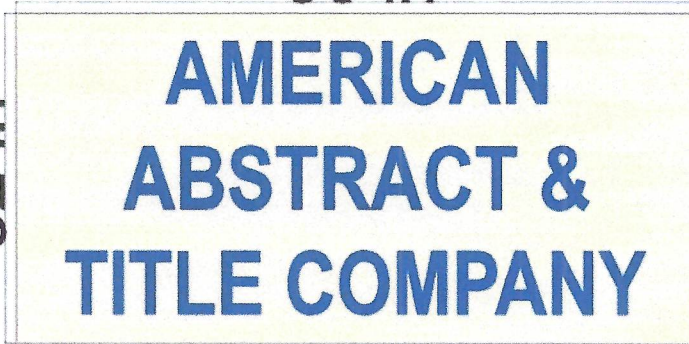

By signing this document, you verify that all spelling, layout and content are correct and that you are satisfied with the design(s) proofed on this document. Designs will be produced as shown here and you cannot make changes once the order is in production. Customer assumes all responsibility for typographical errors.

Please Sign here

